Florida Department of Transportation
DISTRICT SIX CONSTRUCTION
Miami-Dade & Monroe counties

OKEECHOBEE ROAD
RECONSTRUCTION

State Road (S.R.) 25/U.S. 27/Okeechobee Road Corridor Wide Construction Update

Below is a list of upcoming and ongoing construction activities and lane closure information for each project segment.

PROGRESS PHOTOS

NW 79 Avenue Bridge

MSE Wall for southbound S.R. 826/Palmetto Expressway. on ramp

Frontage Road between NW 95 St and NW 77 Ave

S.R. 25/U.S. 27/Okeechobee Road, west of the S.R. 826/Palmetto Expressway, NW 79 Avenue, and NW South River Drive

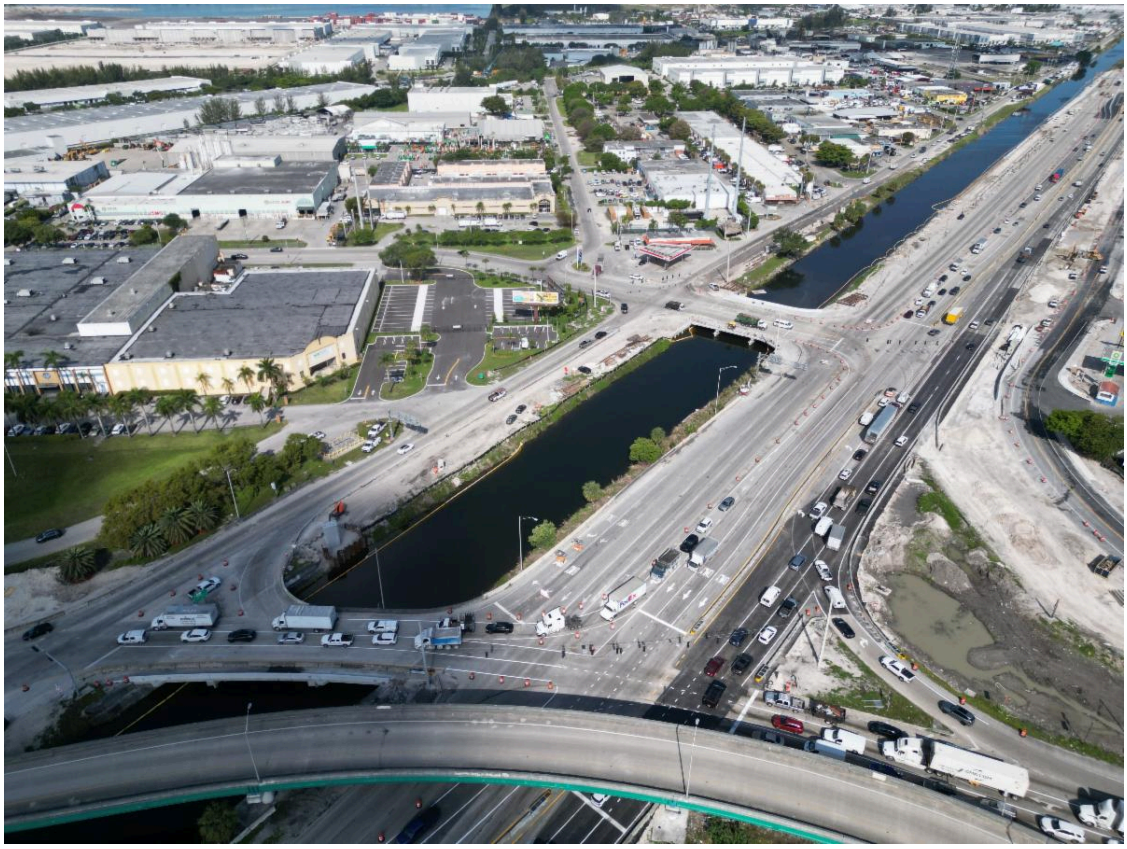

ONGOING CONSTRUCTION ACTIVITIES

Segment Three: From east of NW 87 Ave to NW 74 St, including Palmetto Expy.

- Performing drainage work along S.R. 25/U.S. 27/Okeechobee Rd, Frontage Rd, NW South River Dr, and NW 79 Ave.
- Installing and performing the following:
    - Sidewalk, excavation, barrier walls, lighting, and signalization work along Frontage Rd.

    - Backfilling, barrier walls, lighting, excavation, temporary roadway, temporary signalization, and lighting along Okeechobee Rd.
    - Roadway demolition and excavation along the canal between NW 95 St and NW 79 Ave for roadway widening.
- Bridge construction at:
    - Okeechobee Rd and NW 79 Ave.
    - Bridge foundations along NW South River Dr between NW 79 Avenue and southbound S.R. 826/Palmetto Expy. on ramp.
    - NW South River Dr. and northbound S.R. 826/Palmetto Expy. off ramp.
    - MSE wall for southbound S.R. 826/Palmetto Expy. on ramp.

During this time, single lane closures may take place along Frontage Rd and Okeechobee Rd in both directions.

Please note, utility companies are also performing relocations efforts along:
- Frontage Rd.

General Lane Closures

Closures may take place during the following hours:
- 9 a.m. to 3:30 p.m. weekdays and weekends.
- 9 p.m. to 5:30 a.m. on weekdays.
- 11 p.m. to 7:30 a.m. on weekends.

Continuous Lane Closures/Traffic Shifts
- Lane closure along southbound NW South River Dr between NW 91 Terr and NW 79 Ave.
- Southbound travel lanes along the NW 79 Ave bridge are reduced to two lanes.
- One northbound thru lane and one right-turn lane along NW South River Drive at the northbound S.R. 826/Palmetto Expressway off-ramp are removed.

PLEASE NOTE THAT SCHEDULES MAY CHANGE DUE TO WEATHER OR UNEXPECTED CONDITIONS.

PLAN YOUR COMMUTE!

View the corridor wide traffic patterns and lane closures by clicking below:

Online Map

FOR MORE INFORMATION

Contact Community Outreach Specialist Veronica Briceno at veronica.briceno@dot.state.fl.us or at (954) 548-2754

Drivers are encouraged to log onto www.fl511.com to get real-time traffic and lane closure information.

Corridor Wide Website

Florida Department of Transportation, District Six | 1000 NW 111 Avenue | Miami, FL 33172 US

Unsubscribe | Constant Contact Data Notice