



Corridor Planning Study | Workshop Exhibits

Disclaimer

These Workshop Exhibits were prepared by the Florida Department of Transportation (FDOT) staff and have been provided as part of the public records access. Any dissemination of this information by anyone or entity other than FDOT staff is not official. Any questions can be sent to FDOT-D6PIO@dot.state.fl.us.

These Exhibits may not be altered.





I-195 CORRIDOR PLANNING STUDY

FROM I-95/NW 12TH AVENUE TO SR 907/ALTON ROAD | FM No: 440228-1-22-01

ALTERNATIVE 1

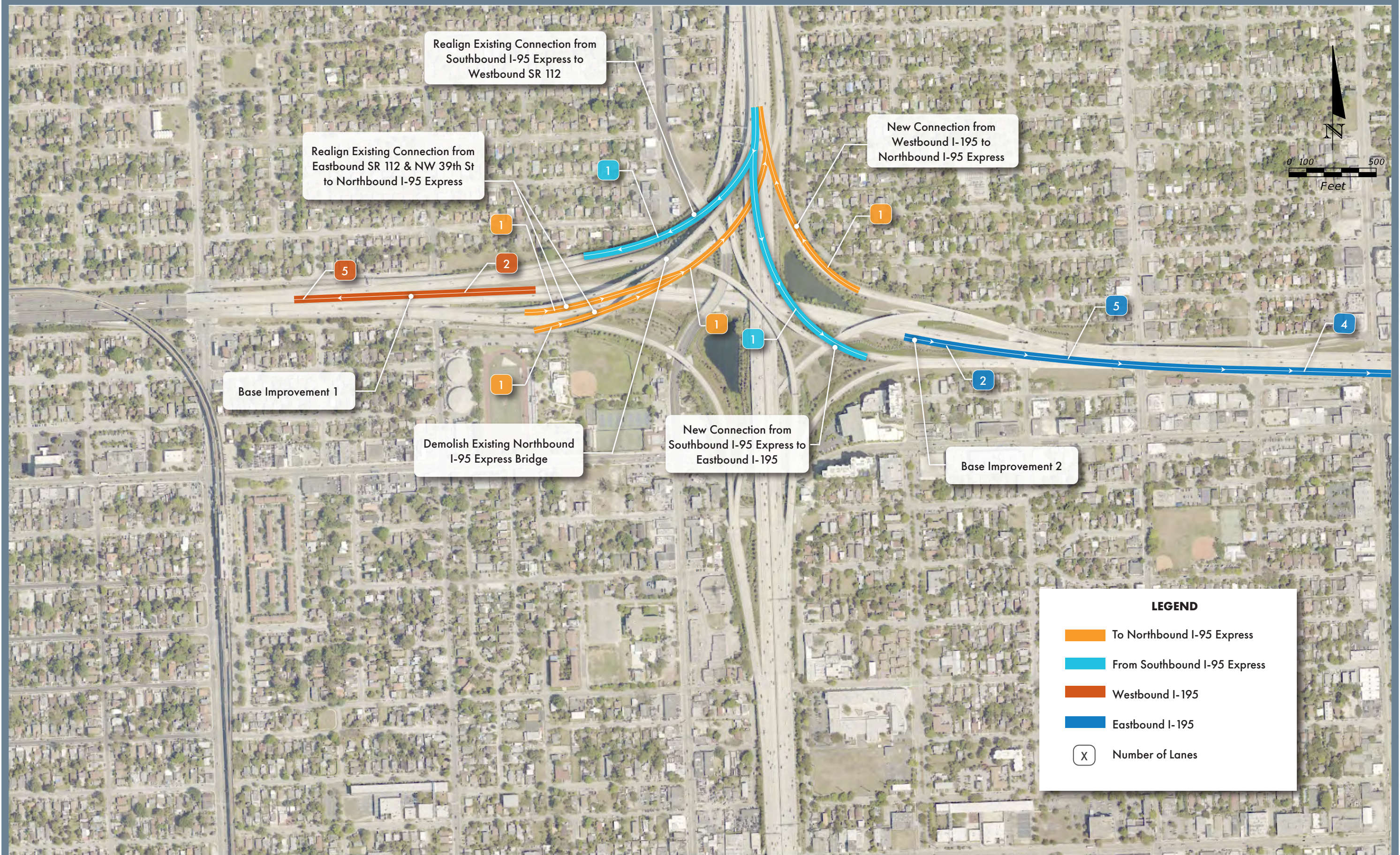

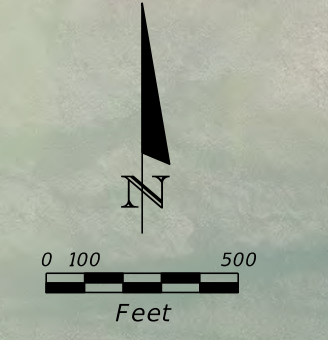



I-195 CORRIDOR PLANNING STUDY

FROM I-95/NW 12TH AVENUE TO SR 907/ALTON ROAD | FM No: 440228-1-22-01

ALTERNATIVE 3

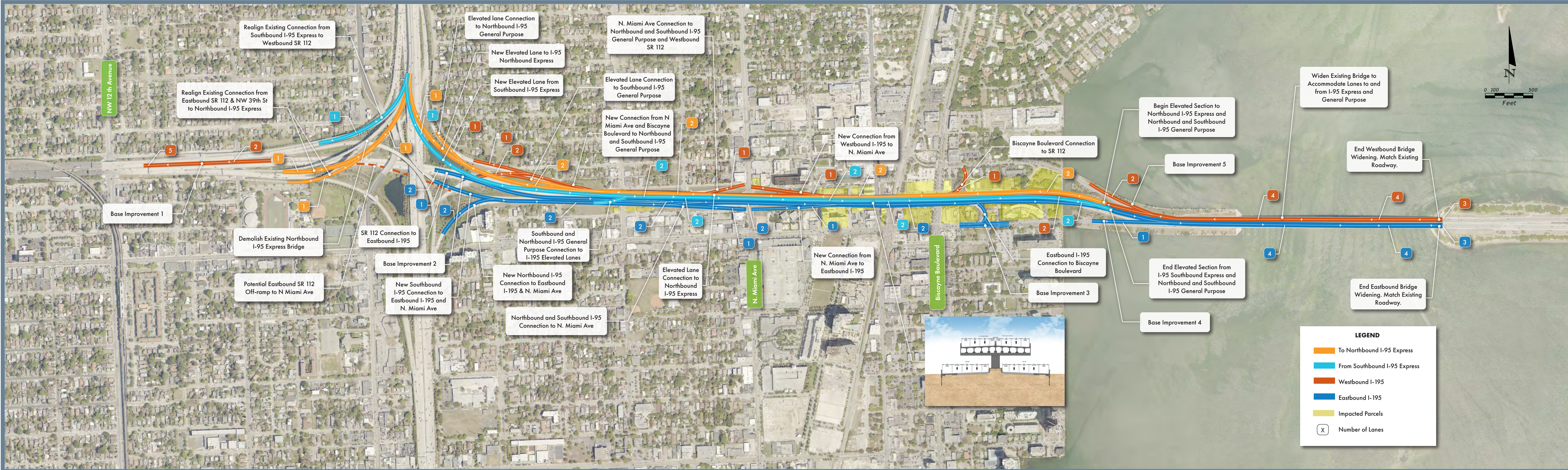



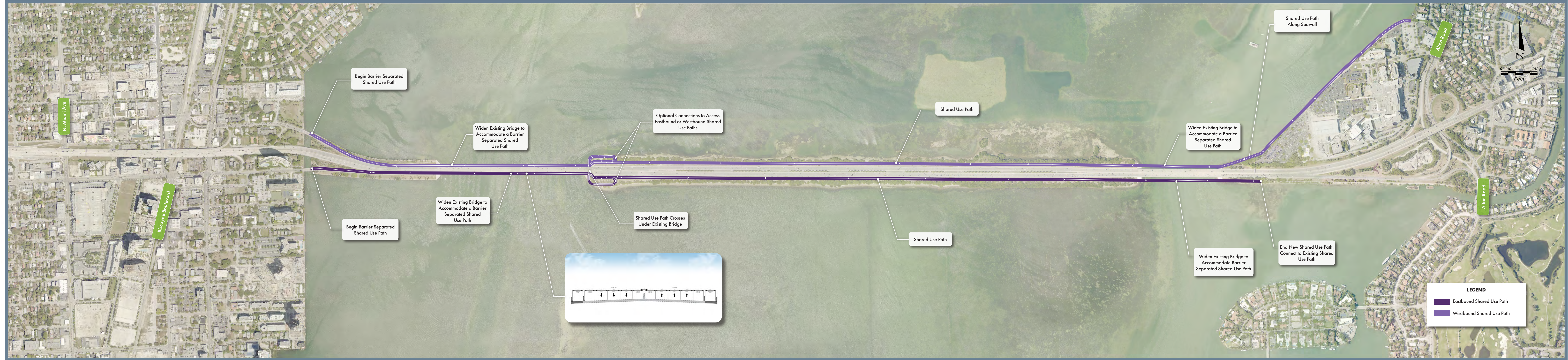

Begin Barrier Separated Shared Use Path

Widen Existing Bridge to Accommodate a Barrier Separated Shared Use Path

Optional Connections to Access Eastbound or Westbound Shared Use Paths

Shared Use Path

Widen Existing Bridge to Accommodate a Barrier Separated Shared Use Path

Shared Use Path Along Seawall

Alton Road



Begin Barrier Separated Shared Use Path

Widen Existing Bridge to Accommodate a Barrier Separated Shared Use Path

Shared Use Path Crosses Under Existing Bridge

Shared Use Path

Widen Existing Bridge to Accommodate Barrier Separated Shared Use Path

End New Shared Use Path. Connect to Existing Shared Use Path

Alton Road

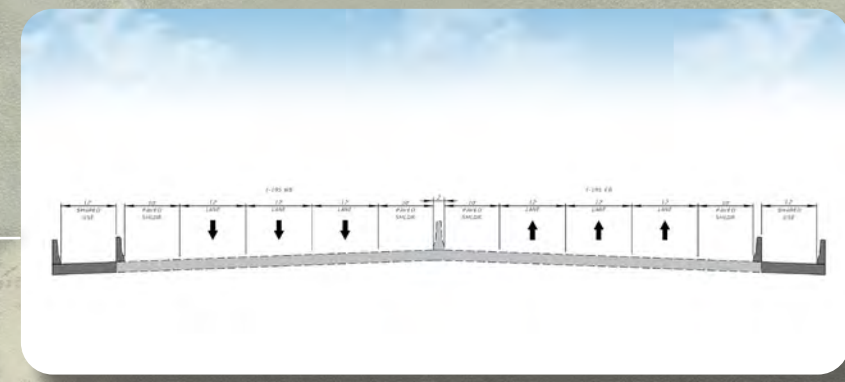

LEGEND

- Eastbound Shared Use Path
- Westbound Shared Use Path