



FACT SHEET

NEW ROADWAY PROJECTS BEGAN IN YOUR AREA

State Road (SR) 997/Krome Avenue

From north of SR 90/US 41/Tamiami Trail/SW 8 Street to MP 2.754
and MP 2.754 to MP 5.121

FIN#s 249615-2/6-52-01

Began: August 2015

OVERVIEW

The Florida Department of Transportation (FDOT) started two roadway construction projects the week of August 10, 2015. The project limits extend along SR 997/Krome Avenue from north of SR 90/US 41/Tamiami Trail/SW 8 Street to MP 5.121 in Miami-Dade County.

WORK TO BE PERFORMED

- Widening the road from two lanes to four lanes
- Rebuilding roadway and shoulders
- Installing a 40-foot median
- Installing guardrail
- Installing new drainage system
- Installing new lighting
- Installing plastic poles throughout the corridor between northbound and southbound travel lanes to increase awareness and discourage passing

AFFECTED MUNICIPALITIES

Unincorporated Miami-Dade County

ESTIMATED CONSTRUCTION COST

SR 90/US 41/Tamiami Trail to MP 2.754: \$13 million

MP 2.754 to MP 5.122: \$13.4 million

PROJECT SCHEDULE

August 2015 - October 2017

LANE CLOSURE AND DETOUR INFORMATION

To do this work safely, it will be necessary to close travel lanes at times. Lane closures will occur during non-peak hours on non-event days, nights and weekends from:

- 9 a.m. to 3:30 p.m., weekdays and weekends
- 9 p.m. to 5:30 a.m., Sunday through Thursday
- 11 p.m. to 7 a.m., Friday and Saturday

HELPFUL TIPS

- Allow extra time to reach your destination
- Obey all posted signs and speed limits

ALWAYS PUT SAFETY FIRST

For your safety and the safety of others, please use caution when driving, walking or biking around any construction zone. Wearing a safety belt is the single most effective way to protect people and reduce fatalities in motor vehicle crashes. The Department takes steps to reduce construction effects, but you might experience the following around the work site:

- Travel lane closures and detours
- Increased dust and noise
- Workers and equipment moving around the area

Please note that this schedule could change due to bad weather or other unexpected conditions.

FOR MORE INFORMATION

Please contact CEI Senior Project Engineer Hector Rodriguez, P.E. at (305) 265-5495, or Community Outreach Specialist Heather M. Leslie at (305) 905-5876 or Heather@hmlpublicoutreach.com.



Please visit our website:
www.fdotmiamidade.com

For real-time traffic information dial **511** or visit:
www.fl511.com



1000 NW 111 AVENUE MIAMI, FL 33172



FACT SHEET

NEW ROADWAY PROJECTS BEGAN IN YOUR AREA



State Road (SR) 997/Krome Avenue

From north of SR 90/US 41/Tamiami Trail/SW 8 Street to MP 2.754 and MP 2.754 to MP 5.121

FIN#s 249615-2/6-52-01
Began: August 2015

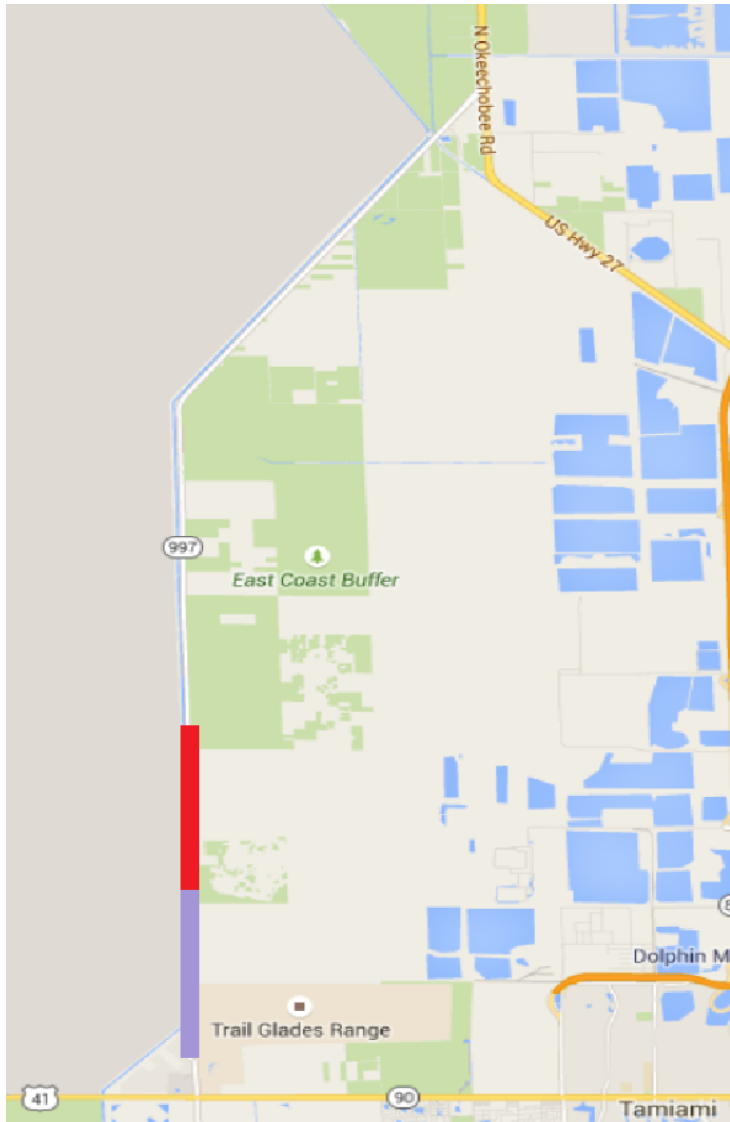
PROJECT LIMITS: SR 997/Krome Avenue From north of SR 90/US 41/Tamiami Trail/SW 8 Street to MP 5.121



Legend
 FIN# 249615-2
 FIN# 249615-6
Project Areas



Follow us on Twitter @MyFDOT_Miami



Please visit our website:
www.fdotmiamidade.com
For real-time traffic information dial 511 or visit:
www.fl511.com

