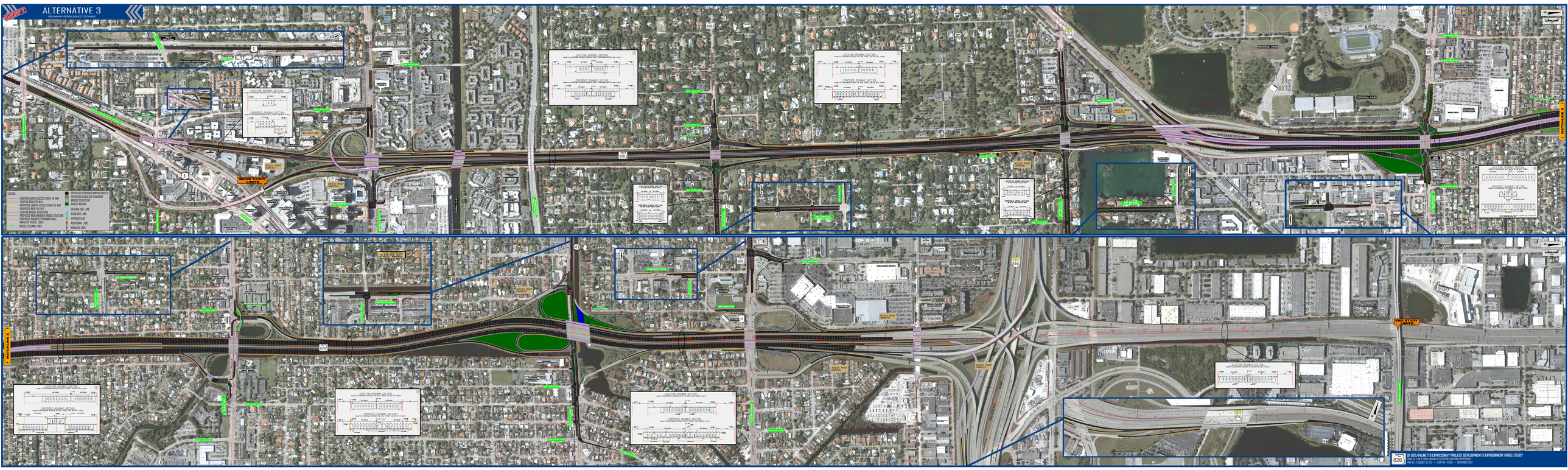

ALTERNATIVE 3
MANAGED LANES ALONG SR 528/I-4
LEGEND
EXISTING LIMITED ACCESS RIGHT OF WAY
EXISTING RIGHT OF WAY
PROPOSED LIMITED ACCESS RIGHT OF WAY
EXISTING BRIDGE STRUCTURE
EXISTING BRIDGE STRUCTURE
PROPOSED NEW/WIDENED BRIDGE STRUCTURE
PROPOSED SOUNDWALL/RETAINING WALL
IMPACTED PARCEL LIMITS
BRIDGE COLUMN PIER
PROPOSED CORRIDOR IMPROVEMENTS
PROPOSED SHOULDER PAVEMENT
PROPOSED BRIDGE
BRIDGE MEDIAN
GENERAL USE LANE
AUXILIARY LANE
EXPRESS LANE
ADDITIONAL LANE
MANAGED LANE
BEGIN STUDY LIMITS
END STUDY LIMITS
MATCHLINE A
MATCHLINE B
SR 528/I-4
SR 408
SR 50
SR 435
SR 423
SR 436
SR 482
SR 527
SR 15
SR 600
SR 50
SR 826
SR 826/PALMETTO EXPRESSWAY PROJECT DEVELOPMENT & ENVIRONMENT (PD&E) STUDY
FROM I-4 (SR 528) TO SR 15 (US 17/92) IN ORANGE COUNTY TO SR 826/PALMETTO EXPRESSWAY IN MIAMI-DADE COUNTY
FPID NO. 425529-1-22-02 • ETDM NO. 14228 • NOVEMBER 2023