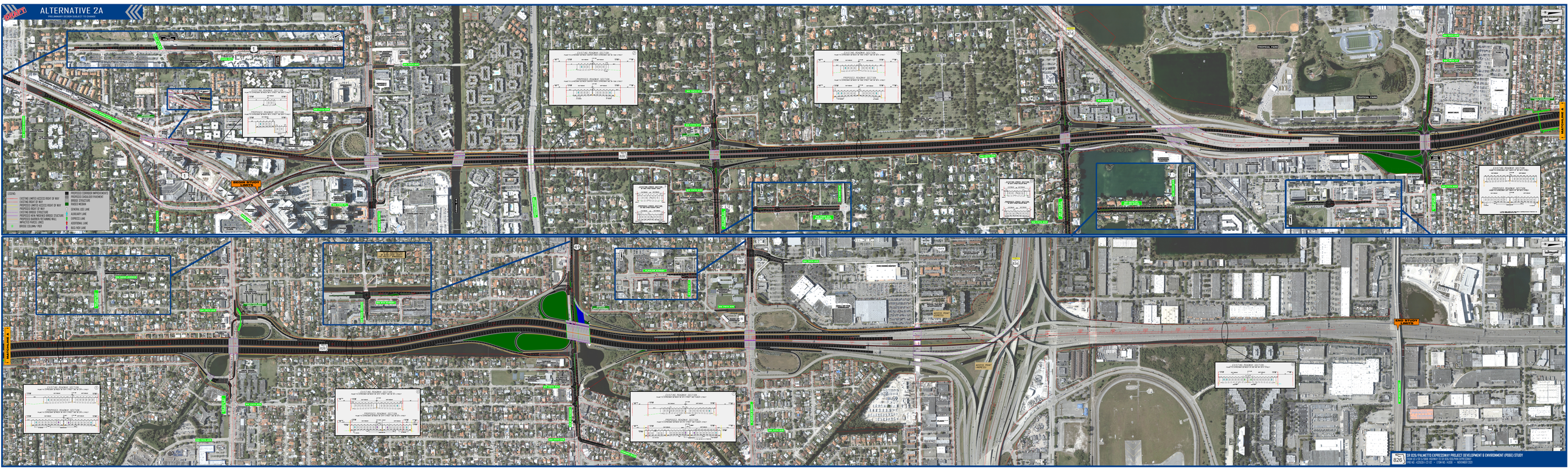

ALTERNATIVE 2A
MAINLINE & SR 826 INTERCHANGE
MAINLINE & I-95 INTERCHANGE
BEGIN STUDY LIMITS
END STUDY LIMITS
LEGEND
EXISTING LIMITED ACCESS RIGHT OF WAY
EXISTING RIGHT OF WAY
PROPOSED LIMITED ACCESS RIGHT OF WAY
EXISTING BRIDGE STRUCTURE
EXISTING BRIDGE STRUCTURE
PROPOSED NEW/WIDENED BRIDGE STRUCTURE
PROPOSED SOUNDWALL/RETAINING WALL
IMPACTED PARCEL LIMITS
BRIDGE COLUMN/PIER
PROPOSED CORRIDOR IMPROVEMENTS
PROPOSED SHOULDER PAVEMENT
PROPOSED STRUCTURES
BRIDGE DECKS
GENERAL USE LANE
AUXILIARY LANE
EXPRESS LANE
ADDITIONAL LANE
BUILDING LANE
SR 826/PALMETTO EXPRESSWAY PROJECT DEVELOPMENT & ENVIRONMENT (PD&E) STUDY
FROM SR 112 TO I-95 (SR 9) INCLUDING SR 836 (DOLPHIN EXPRESSWAY)
FPID NO. 425529-1-22-02 • ETDM NO. 14228 • NOVEMBER 2023