



APPENDIX OCR-D: I-195 CPS, PUBLIC INVOLVEMENT REPORT

PUBLIC INVOLVEMENT REPORT



Interstate 195 Corridor Planning Study

Project Study Limits:

from NW 12 Avenue to SR 907/Alton Road
Miami-Dade County, Florida

Financial Management Number: 440228-1-22-01

Prepared for:



Prepared by:

*Creativision Media, Inc. in association with BCC Engineering, LLC
Regions Bank Building
633 NE 167th Street, Suite 600
Miami, FL 33162*

June 4, 2020

TABLE OF CONTENTS

1.0 INTRODUCTION	1
2.0 OUTREACH TOOLS AND STRATEGIES	1
3.0 PROJECT ADVISORY TEAM.....	2
4.0 FDOT INTERNAL WORKSHOPS	4
5.0 LOCAL GOVERNMENT AGENCIES/ELECTED OFFICIALS BRIEFINGS.....	4
6.0 STAKEHOLDERS/COMMUNITY AGENCIES MEETING	5
7.0 PUBLIC OUTREACH	6
7.1 PUBLIC INFORMATION WORKSHOPS	6

LIST OF TABLES

TABLE 3-1: PROJECT ADVISORY TEAM MEMBERS	2
TABLE 5-1: LOCAL GOVERNMENT AGENCIES/ELECTED OFFICIALS BRIEFINGS	4
TABLE 6-1: STAKEHOLDERS/COMMUNITY AGENCIES MEETINGS	5
TABLE 7-1: PUBLIC INFORMATION WORKSHOPS LOCATION AND ATTENDANCE	6

LIST OF FIGURES

FIGURE 1: PAT MEETING #2 - DECEMBER 5, 2018	2
FIGURE 2: BPAC MEETING - FEBRUARY 25, 2020	4
FIGURE 3: LEGION MEMORIAL PARK - FEBRUARY 12, 2020.....	6
FIGURE 4: MIAMI BEACH GOLF CLUB - FEBRUARY 13, 2020.....	7

LIST OF APPENDICES

APPENDIX A: PUBLIC INVOLVEMENT PLAN	
APPENDIX B: PROJECT FACT SHEETS	
APPENDIX C: PROJECT ADVISORY TEAM INVITATION LETTERS	
APPENDIX D: PROJECT ADVISORY TEAM (PAT) MEETING #1 DOCUMENTS	
APPENDIX E: PROJECT ADVISORY TEAM (PAT) MEETING #2 DOCUMENTS	
APPENDIX F: PROJECT ADVISORY TEAM (PAT) MEETING #3 DOCUMENTS	
APPENDIX G: PROJECT ADVISORY TEAM (PAT) MEETING #4 DOCUMENTS	
APPENDIX H: LOCAL AGENCIES/ELECTED OFFICIALS BRIEFINGS	
APPENDIX I: STAKEHOLDERS/COMMUNITY AGENCIES MEETINGS	
APPENDIX J: PUBLIC INFORMATION WORKSHOPS	

1.0 INTRODUCTION

A Public Involvement Plan (PIP) was executed to provide information on the planned corridor improvements and to obtain input from stakeholders within the community. Please refer to **Appendix A** for the complete PIP document. The PIP outlines the strategies that have been utilized to communicate, advise, and engage interested stakeholders, residents, and business owners along the corridor about the scope, potential impacts, and suggested enhancements to be executed along the Interstate 195 Corridor. Highlights of the public involvement activities conducted during this project are detailed below.

2.0 OUTREACH TOOLS AND STRATEGIES

Several measures were taken to ensure that the public was informed of the project and had a way to communicate their concerns to the department. The following participation tools were used during the I-195 Corridor Planning Study process:

- **Project Fact Sheet** – A fact sheet (English, Spanish, and Creole) was developed to present a project overview, including a map of the study area, the purpose of the I-195 Corridor Planning Study, a project schedule, and key milestones for public involvement to set the framework for community discussion. These were distributed at stakeholder briefings and public meetings. See **Appendix B** for the fact sheets distributed throughout the project.
- **Project Website** – A website (www.fdotmiamidade.com/I195CorridorPlanningStudy.html) with current project information, including all project boards, meeting presentations, and other study information was designed for ease of public access.

Participation strategies were utilized throughout the study to maximize community, stakeholder, and agency engagement:

- **Project Advisory Team (PAT)** – Project Advisory Team was formed to guide the planning process and obtain input from municipalities and other affected agency perspective.
- **Local Government Agencies/Elected Officials Briefings** – One-on-one meetings were held to solicit elected official input on the transportation and other challenges facing their section of the study area, ideas for alternatives to be studied, and guidance on how to best involve their communities in the I-195 Corridor Planning Study. In addition, meetings were also held with local governmental agencies to provide an overview of the study efforts and results.
- **Stakeholders/Community Agencies Meeting** – Meetings were held with stakeholders, business leaders, and community groups to obtain their feedback on the proposed improvements.

3.0 PROJECT ADVISORY TEAM

A Project Advisory Team (PAT), which consisted of representatives from various agencies was assembled as part of the study to serve as agency liaisons and to provide input on the project alternatives and recommendations in order to achieve the project goals. Approximately 11 members were identified through letters sent to each city mayor and agency head requesting them to serve or to appoint a representative. The PAT was comprised of representatives from City of Miami, City of Miami Beach, the Miami-Dade Transportation Planning Organization (TPO), Miami-Dade Department of Transportation and Public Works (DTPW), Miami-Dade Expressway Authority (MDX), South Florida Regional Planning Council (SFRPC), and the Miami-Dade Department of Transportation Planning Organization (TPO). PAT members from quasi-governmental agencies included staff from the Midtown Community Development District (CDD), Wynwood Business Improvement District (BID). Four PAT meetings were held. The PAT was instrumental in conducting interagency coordination and provided collective expertise in developing and analyzing study alternatives. Copies of the request for recommendations and invitation letters are included in **Appendix C**. PAT members for the I-195 Corridor Planning Study are listed in **Table 3-1**.



Figure 1: PAT Meeting #2 - December 5, 2018

Table 3-1: Project Advisory Team Members

No.	Agency	Name	Title
1	Miami-Dade Transportation Planning Organization (TPO)	Lisa Colmenares	Program Development Manager
2	Miami-Dade Transportation Planning Organization (TPO) - Representative	Kevin Walford	Transportation Planner 3
3	Miami-Dade Department of Transportation and Public Works	Caspar Miranda	Highway Engineering
4	City of Miami	Collin Worth	Bicycle Coordinator /Transportation Analyst
5	City of Miami Beach	José González, P.E.	Director of Transportation
6	City of Miami Beach	Lynda Kompelien Westin	Transportation Manager
7	Miami-Dade County Department of Regulatory and Economic Resources	Vinod Sandanasamy	Assistant Planning Director
8	Miami-Dade Expressway Authority (MDX)	Mayra Diaz	Planning Manager
9	South Florida Regional Planning Council (SFRPC)	Isabel Carballo	Executive Director
10	Midtown Community Development District (CDD)	Tariq Bayzid	Field Manager
11	Wynwood Business Improvement District (BID)	Manny Gonzalez	Executive Director

Four meetings covered various topics, discussed below:

- Project Advisory Team (PAT) Meeting #1 (May 23, 2018): Welcome and introductions, PAT members purpose and protocols, project overview.
- Project Advisory Team (PAT) Meeting #2 (December 5, 2018): Present proposed system alternatives and bike/path proposed improvements.
- Project Advisory Team (PAT) Meeting #3 (October 9, 2019): Present results of the screening of Tier 1 alternatives and the alternatives that are identified for the Tier 2 review.
- Project Advisory Team (PAT) Meeting #4 (June 3, 2020): Review results of the screening of Tier 1 and present the results for Tier 2 Performance Measures evaluation.

PAT members provided relevant insight into the study corridor and recommendations that were incorporated into the Build Alternatives. Copies of meeting notes and handouts are included in **Appendices D – G**.

[THIS AREA WAS INTENTIONALLY LEFT BLANK]

4.0 FDOT INTERNAL WORKSHOPS

An internal workshop was held during the development of the CPS, on April 30, 2019. It included FDOT District 6 Management and staff from Intermodal Systems Development, Design, Consultant Management, Traffic Operations, and Transportation Systems Management and Operations. The purpose of the workshop was to brief and seek input from FDOT District 6 Management as well as the Golden Glades Interchange project team, on the Tier 1 Alternatives that were developed.

5.0 LOCAL GOVERNMENT AGENCIES/ELECTED OFFICIALS BRIEFINGS

Coordination meetings and briefings were held with elected officials or their representatives and technical committee within the project area and local government agencies at various times during the project. The goal was to ensure that elected officials and their staff fully understood the project's objectives, the process, and schedule and conversely to ensure that their priorities, values and needs, and concerns were understood and reflected in the project efforts. Meeting notes, presentations, and handouts are provided in **Appendix H**. A list of Local Government Agencies/Elected Officials Briefings is shown below in **Table 5-1**.



Figure 2: BPAC Meeting - February 25, 2020

Table 5-1: Local Government Agencies/Elected Officials Briefings

Local Government Agencies/Elected Officials	Date
City of Miami Beach Mayor Dan Gelber	September 27, 2019, February 24, 2020
Chairwoman Audrey Edmonson, Miami-Dade County Board of County Commissioners, Miami-Dade County Commission, District 3	September 30, 2019
Office of City of Miami Commissioner Keon Hardemon, District 5, Chief of Staff James McQueen	October 1, 2019
Commissioner Ken Russell, City of Miami Commission District 2	October 1, 2019
Commissioner Sally Heyman, Miami-Dade County Commission, District 4	October 1, 2019
Miami-Dade Transportation Planning Organization (TPO) Bicycle Pedestrian Advisory Committee (BPAC)	February 25, 2020

6.0 STAKEHOLDERS/COMMUNITY AGENCIES MEETING

Meetings were held with stakeholders, business leaders, and community groups to obtain input on the proposed improvements. At the meetings, staff were given an update on project developments and were encouraged to share information that could assist the project team in the development of alternatives. Meeting notes, presentations, and handouts are provided in **Appendix I**. Numerous stakeholder meetings have occurred through the life of the project and are listed in **Table 6-1**.

Table 6-1: Stakeholders/Community Agencies Meetings

Stakeholders/Community Agencies	Date
Dacra Development Corporation / Miami Design District	January 19, 2018, April 17, 2020
Biscayne Neighborhood Association (BNA)	February 28, 2018
Biscayne Neighborhood Association (BNA) Media and Agency Tour	March 20, 2018
Miami Beach Chamber of Commerce (MBCC)	February 13, 2019
Bloomberg Equities, LLC.	March 25, 2020
Senator Jason W. B. Pizzo and Mr. Elvis Cruz (Resident) - Southbound Biscayne Boulevard Access	April 14, 2020

[THIS AREA WAS INTENTIONALLY LEFT BLANK]

7.0 PUBLIC OUTREACH

This section summarizes the public involvement efforts conducted in preparation for the Public Information Workshops and subsequent coordination.

Public Information Workshops



Two public information workshops were conducted to present the concepts developed in the Interstate (I-195) 195 Corridor Planning Study in accordance with the PIP. The workshops were held to obtain public input on the 3 Build Alternatives. The meeting schedule, locations, and the number of participants are listed in **Table 7-1** below.

Figure 3: Legion Memorial Park - February 12, 2020

Table 7-1: Public Information Workshops Location and Attendance

Public Workshops/Date	Location	# of Participants
Public Information Workshop #1 Wednesday, February 12, 2020 6:30 p.m.- 8:30 p.m.	Legion Memorial Park 6447 NE 7th Avenue Miami, FL 33138	29
Public Information Workshop #2 Thursday, February 13, 2020 6:00 p.m. – 8:00 p.m.	Miami Beach Golf Club 2301 Alton Road Miami Beach, FL 33140	24

The project website was updated to include information showed at the Public Information Workshops. The workshops were advertised through several methods, including:

- Notification emails were sent to 31 state, local elected, and appointed public officials on January 21, 2020.
- Invitations were sent to 3,940 property owners and tenants by first class mail on January 30, 2020.
- Advertisements were placed in the following publications: Miami Herald Neighbors, El Nuevo Herald, Miami Times, and Le Floridien. The ads ran from January 29, 2020, to February 14, 2020.
- Florida Administrative Register (FAR) Vol. 46/24 was posted on February 5, 2020.
- Press release was distributed by FDOT on Feb 3, 2020.
- Project Advisory Team (PAT) members and other interested parties were notified by e-mail twice: February 6, 2020, and February 11, 2020.

Both workshops began with an open house to allow attendees to review the roll plots of the proposed improvements within the study area, followed by a formal presentation with a question and answer (Q&A) session. The presentation provided the need for the project, information on the progress of the study, an overview of the project alternatives, and the project schedule.

Attendees were greeted at the door, given handouts, and asked to sign-in. In addition, each attendee was given a comment form and was encouraged to complete it before they left or to mail it back following the meeting. During the public information workshops a total of eight (8) written comments were received. The questions were regarding several issues such as concern about homes during construction, the effects that vibration may have on them, traffic congestion, and noise concerns. **Appendix J** provides the complete Public Information Workshops Summary Report, including the presentation, roll plots, sign-in sheets, and completed comment forms.



Figure 4: Miami Beach Golf Club - February 13, 2020

Report, including the presentation, roll plots,

APPENDIX A
PUBLIC INVOLVEMENT PLAN

Public Involvement Plan

I-195 Corridor Planning Study

Project Study Limits:

I-95/NW 12th Avenue to Alton Road
Miami-Dade County, Florida

Financial Management Number: 440228-1-22-01

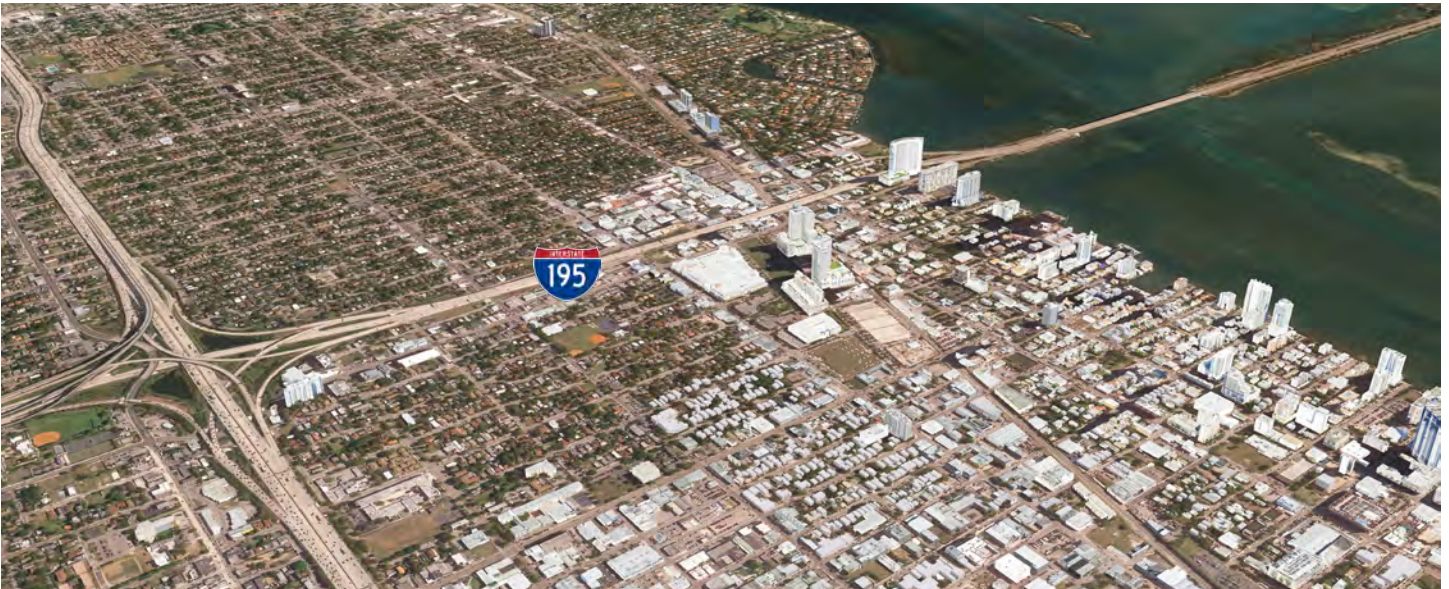

Prepared by:
BCC Engineering, Inc.
in association with Creativision Media, Inc.
6401 SW 87th Avenue, Suite 200
Miami, FL 33173

January 2018



EXECUTIVE SUMMARY

I-195 is a major thoroughfare connecting residents and visitors to the City of Miami, Midtown Miami, and the City of Miami Beach. During the I-195 Corridor Planning Study, the study team will engage the various stakeholders to obtain their feedback on existing conditions and proposed improvements. The Miami-Dade Expressway Authority (MDX), and Miami-Dade Transportation Planning Organization (TPO) Bicycle and Pedestrian Advisory Committee (BPAC) are two examples of the governmental entities to participate in the study. Residential and business stakeholder groups such as the Midtown Community Redevelopment Agency (CRA), Midtown Miami Community Development District (CDD), and Wynwood Business Improvement District (BID) will be engaged at key phases to provide input on the mobility needs of the community.

Since this corridor has both local and regional significance, public workshops will be held as a part of this study. The public involvement and outreach activities have been outlined in this document, I-195 Corridor Planning Study (CPS) Public Involvement Plan (PIP). The PIP guides the outreach process, provides a schedule of activities, and describes the purpose of the study. It also ensures that public comments are properly documented, the public is properly notified of meetings, and the team provides numerous opportunities for public input. As required, it ensures inclusion of the public in the transportation planning process.

TABLE OF CONTENTS

1.0 INTRODUCTION	1
2.0 PUBLIC INVOLVEMENT REQUIREMENTS.....	3
3.0 KEY STAKEHOLDERS.....	6
3.1 Project Advisory Team.....	6
3.2 Elected and Government Officials.....	6
3.3 Quasi-Governmental Agencies	7
3.4 General Public	7
4.0 PUBLIC INVOLVEMENT TOOLS and TECHNIQUES	10
4.1 Working with the Media	10
4.1.1 Press Releases/Fact Sheets	10
4.1.2 Media Outlets	10
5.0 PUBLIC MEETINGS and STAKEHOLDER COORDINATION	11
6.0 DOCUMENTATION.....	15

LIST OF EXHIBITS

Exhibit 1-1: Project Study Area	2
Exhibit 5-1: Proposed Public Involvement Schedule.....	13

LIST OF TABLES

Table 2-1: Summary of Public Involvement Regulations - Federal	4
Table 2-2: Summary of Public Involvement Regulations - State	5
Table 3-1: Stakeholders Contact List	9
Table 5-1: Summary of Public Involvement Regulations - Federal	14

APPENDIX A – GOVERNMENT DISTRICT MAPS

1.0 INTRODUCTION

This Public Involvement Plan (PIP) has been prepared to identify methods to obtain input from stakeholders for the I-195 Corridor Planning Study (CPS). It is envisioned that the PIP will facilitate the development of appropriate goals and objectives for the proposed corridor improvement plan for the I-195 corridor through collaboration with the stakeholders.

Interstate 195 is an important limited access facility in Miami-Dade County providing a direct connection between Miami International Airport (via State Road 112 [SR 112]), Interstate 95, and the densely populated areas of Miami Beach. One of two limited access facilities in Miami-Dade County connecting the mainland to the barrier island, I-195/SR 112 carries approximately 130,000 vehicles daily. The corridor provides interchange access to several neighborhoods recently experiencing significant growth including the Design District, Midtown, and Wynwood in the City of Miami. Travel demand in this corridor, is expected to increase over the next 30 years due to continued growth that is anticipated within both the City of Miami and the City of Miami Beach. Opportunities for geometric expansion along the corridor are constrained due to limited right-of-way.

The purpose of this study is to evaluate existing conditions, deficiencies, identify needs, and develop as well as evaluate improvement concepts. The study will include the evaluation of interchanges, interchange influence areas, and ramp junctions within the study area to identify deficiencies focusing on recurring bottlenecks. A series of proposed multi-modal solutions will be developed to address existing and future long-term demands of the corridor. **Exhibit 1-1** on the next page, shows the project location and study limits.

This PIP is a working document subject to updates and amendments throughout the duration of the corridor planning study as appropriate. In addition to the methods to obtain stakeholder input, responses to public inquiries will be prepared for use by the Florida Department of Transportation (FDOT) as part of the public involvement process. This PIP has been developed using the guidelines contained in the *FDOT Public Involvement Handbook, July 2015*.

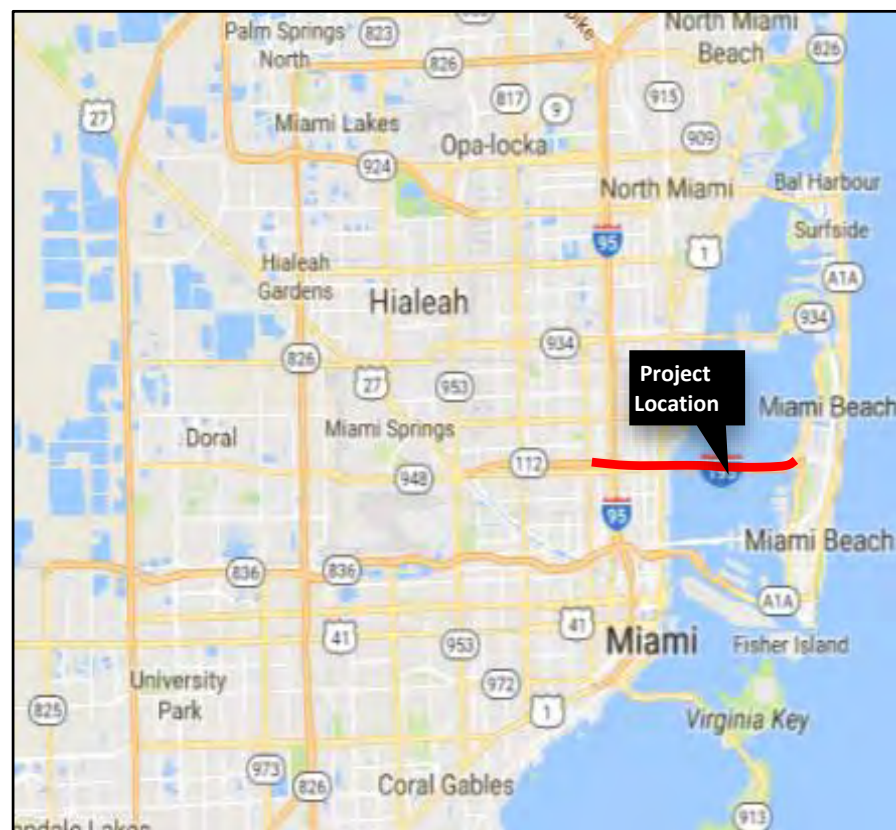

LEGEND

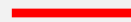
-  Study limits
-  I-195/SR 112 Study Corridor

Project Name: **I-195 Corridor Planning Study from I-95/NW 12th Avenue to SR 907/Alton Road**
 FM No. 440228-1-22-01





Exhibit Name: **Project Study Area**

Report Title: **Public Involment Plan**

Exhibit No. 1-1
 Page No.
 Date: 11/21/17

2.0 PUBLIC INVOLVEMENT REQUIREMENTS

This PIP follows federal and state regulations as well as procedures and policies established by the Department that identify the requirements for the public involvement activities to be conducted as part of this corridor planning study. The key objectives identified by these requirements include:

- Develop early and continuous public involvement;
- Ensure inclusive practices in activities and notification;
- Consider needs of the traditionally underserved;
- Collaborate with other agencies, local governments, private sector transportation entities, and non MPO officials;
- Identify convenient meeting times and locations;
- Provide reasonable access to information;
- Timely notice of public involvement activities, including appropriate review and comment periods; and
- Acknowledge and consider public comments.

Tables 2-1 and **2-2** on the following pages, respectively summarize the key federal and state requirements for the public involvement process as outlined in the *FDOT Public Involvement Handbook, July 2015*.

[THIS AREA WAS INTENTIONALLY LEFT BLANK]

Table 2-1: Summary of Public Involvement Regulations – Federal

Regulation	Requirements
<i>Americans with Disabilities Act of 1990 (ADA)</i>	<ul style="list-style-type: none"> ■ Title II of this Act, 42 United States Code (USC) Sections 12131 - 12134, prohibits the exclusion of persons with disabilities from participation in services, programs, or activities of a public entity. This is the basis for the Department's standard language (see Part 1, Chapter 11, Section 11-2.4 of the Project Development and Environment [PD&E] Manual) regarding accommodating persons with disabilities for such issues as hearing or visual impairment. ■ Title III of this Act, 42 USC Sections 12181-12189, requires public accommodations to provide equivalent access to individuals with disabilities. This is important for public involvement activities, as the locations of public meetings, workshops, and hearings should be accessible.
<i>Title VI of the Civil Rights Act of 1964 and Other Nondiscrimination Laws</i>	<ul style="list-style-type: none"> ■ Title VI, 42 USC Sections 2000d-2000d-1, prohibits federally assisted programs from discrimination based on race, color, or national origin. Since public funds are comprised of contributions from taxpayer of all races, colors, and national origins, fairness requires that federal activities receiving such funds be conducted in a manner that discourages racial discrimination. ■ Age Discrimination Act of 1975, 42 USC Sections 6101-6107, prohibits federally assisted programs from discrimination based on age.
<i>Executive Order 12898, Federal Actions to Address Environmental Justice in Minority Populations and Low-Income Populations</i>	<ul style="list-style-type: none"> ■ Directs federal agencies to identify and address any disproportionately high and adverse human health or environmental effects of their actions on minority and low income populations. ■ Requires each agency to develop a strategy for evaluating environmental justice. ■ Promotes access by minority and low income communities to public information and public participation.
<i>Executive Order 13166, Improving Access to Services for Persons with Limited English Proficiency</i>	<ul style="list-style-type: none"> ■ Requires agencies to develop plans so that people for whom English is not their native language or who have a limited ability to read, speak, write, or understand English can have meaningful access to the services provided. ■ Requires recipients of federal funding to also provide meaningful access.
<i>23 USC, Highways</i>	<ul style="list-style-type: none"> ■ Section 109(h) requires the consideration of possible adverse effects on the human and natural environment as part of the project development process. ■ Section 128 requires public hearings and consideration of environmental impacts as part of planning projects for Federally aided highways. ■ Section 135 requires participation by interested parties in the development of statewide and nonmetropolitan transportation planning.
<i>23 CFR, Federal Highway Administration (FHWA), Department of Transportation (DOT)</i>	<ul style="list-style-type: none"> ■ Part 450, Section 210 states that interested parties, public involvement, and consultation, requires the state to "develop and use a documented public involvement process that provides opportunities for public review and comment at key decision points." This is the basis for the Department's public involvement program. ■ Part 771, Section 111 establishes the importance of early agency coordination and public involvement in the environmental review process.
<i>National Environmental Policy Act (NEPA) of 1969</i>	<ul style="list-style-type: none"> ■ Codified in 42 USC, Chapter 55, Sections 4321-4370, this law: <ul style="list-style-type: none"> - Established the Environmental Protection Agency (EPA), the National Oceanic and Atmospheric Administration (NOAA), and the Council on Environmental Quality (CEQ), which oversees the implementation of NEPA; - Requires federal agencies to consider environmental impacts as part of their planning and decision making processes; and - Established requirements for environmental impact reviews. ■ 40 CFR, Chapter V, Parts 1500-1508 implement the requirements of NEPA, providing procedural provisions and administration of the NEPA process, including preparation of environmental documents, the process for inviting and documenting comments, addressing interagency disputes, and defining roles and responsibilities of agencies. Section 1506.6 establishes the requirements for public involvement during the NEPA process, including preparation of environmental documents, the process for inviting and documenting comments, addressing interagency disputes, and defining roles and responsibilities of agencies. ■ Section 1506.6 establishes the requirements for public involvement during the NEPA process.

Source: FDOT Public Involvement Handbook, July 2015

Table 2-2: Summary of Public Involvement Regulations - State

Regulation	Requirements
<i>Executive Order 07-01, Section 2 - Plain Language Initiative</i>	<ul style="list-style-type: none"> ■ The purpose of this initiative is to ensure that announcements, publications, and other documents provided by state agencies contain "clear and concise" information. Specific requirements <ul style="list-style-type: none"> - Use of common language instead of technical jargon, - Providing only the pertinent information in an organized manner, - Use of short sentences and active voice, and - Layout and design that are user friendly.
<i>Section 120.525, FS, Administrative Procedures Act</i>	<ul style="list-style-type: none"> ■ Requires notice of public meetings, hearings, and workshops by publication in the Florida Administrative Register (FAR) and on the agency's website, no less than seven (7) days prior to the event. ■ Includes the general subject matter to be considered. ■ Requires an agenda (containing the items to be considered in order of presentation) to be prepared and published on the agency's website.
<i>Section 286.011, FS, Public Business (Government in the Sunshine)</i>	<ul style="list-style-type: none"> ■ Declares all meetings of any board or commission of any state, county, municipal, or political subdivision, agency, or authority to be public meetings that are open to the public at all times. ■ Requires reasonable notice of all such meetings. ■ Requires minutes of any such meeting to be available for public inspection. ■ Prohibits public meetings from being held at a facility or location that discriminates on the basis of sex, age, race, creed, color, origin, or economic status or that otherwise restricts public access. ■ Establishes penalties for violation of these provisions and exceptions for specific situations.
<i>Section 286.29, FS, Public Business (Green Lodging)</i>	<ul style="list-style-type: none"> ■ Requires state agencies to contract for meeting and conference space only with hotels or conference facilities that have been designated as Green Lodging facilities by the Florida Department of Environmental Protection (FDEP).
<i>Section 335.199, FS, State Highway System (Access Modification)</i>	<ul style="list-style-type: none"> ■ Requires notification of all affected property owners, municipalities, and counties at least 180 days prior to design finalization of any project on the State Highway System that modifies or otherwise affects access to the facility. ■ Requires at least one public hearing in the jurisdiction where the project is located.
<i>Section 339.155, FS, Transportation Finance and Planning</i>	<ul style="list-style-type: none"> ■ Establishes procedures for public participation in transportation planning, including: <ul style="list-style-type: none"> - Providing an opportunity for comment on the TIP, Requiring one or more public hearings to be held during the development of major transportation improvements,
<i>Jessica Lunsford Act</i>	<ul style="list-style-type: none"> ■ Codified in Title XLVIII K-20 Education Code, Chapter 1012 Personnel, §1012.465-1012.468, this law requires background checks of any person entering school grounds when children are present. As a result of this, FDOT adopted a policy that K-12 educational facilities should not be used for public meetings and hearings.

Source: FDOT Public Involvement Handbook, July 2015

3.0 KEY STAKEHOLDERS

The Department has identified key stakeholders for the public involvement activities that will be directed towards city, county, and regionally elected officials as well as appointed officials.

3.1 Project Advisory Team

A Project Advisory Team (PAT) will be established to provide overall guidance to the study team for the I-195 corridor planning study. The PAT will comprise representatives from a wide range of government as well as quasi-governmental entities reflecting a cross section of interests that would need to be considered as the study progresses. The PAT will include representatives from:

- The Miami-Dade Transportation Planning Organization (TPO);
- Miami-Dade Transit;
- City of Miami and City of Miami-Beach;
- Miami-Dade County;
- Miami-Dade Expressway Authority (MDX);
- South Florida Regional Council (SFRC);
- Federal Highway Administration (FHWA);
- Florida Highway Patrol; and
- Other Stakeholders identified in collaboration with the Department (such as the Miami Design District).

Four PAT meetings will be held throughout the project's duration. **Table 3-1** on the following pages, presents a summary of the stakeholders and their contact information.

3.2 Elected and Government Officials

The study corridor traverses areas of Miami-Dade County that are within the jurisdictions of many levels of government including state, county, and municipal. This PIP anticipates coordinating with elected officials at each level including:

State Level

- Florida House of Representatives for Districts 108, 109, and 113.
- Florida State Senator for District 38.

County Level

- Miami-Dade County Commissioners for Districts 3, 4 and 5.

Municipal Level

- City of Miami
 - Mayor and/or City Manager.
 - Commissioners Districts 2 and 5.
- City of Miami-Beach Mayor and/or City Manager.

Excerpts of District Maps for state, county and city governments are included in **Appendix A**. The PIP includes individual meetings with these elected officials at various stages of the I-195 CPS. In addition, presentations before the City of Miami Commission and the City of Miami Beach Commission are included as part of this PIP. **Table 3-1** on the following pages also presents a summary of these stakeholders and their contact information.

3.3 Quasi-Governmental Agencies

The PIP will include coordination with several quasi-governmental agencies with an interest in the project including:

- Midtown Community Development Agency (CRA);
- Midtown Miami Community Development District (CDD);
- Wynwood Business Improvement District (BID);
- Miami-Dade TPO Bicycle Pedestrian Advisory Committee (BPAC);
- Miami-Dade TPO Transportation Planning Council (TPC); and
- Miami-Dade TPO Citizens' Transportation Advisory Committee (CTAC).

Table 3-1 on the following pages also presents a summary of the stakeholders and their contact information.

3.4 General Public

Public engagement for the I-195 CPS will be facilitated in this PIP through two public workshops; one within the City of Miami and one within the City of Miami-Beach. At a minimum, it is anticipated that public outreach efforts will focus on the following neighborhoods surrounding the study corridor:

- Allapattah lies west of the I-95 Interchange, to the south.
- Model City lies west of the I-95 Interchange, to the north.
- Little Haiti/Upper East Side neighborhood designation applies to the large area east of I-95 and north of I-195. Several distinct communities are present. The neighborhoods contained within the southern extreme of the Little Haiti/Upper East Side designation are Buena Vista West and Buena Vista East, or simply Buena Vista, which encompasses the commercial Design District as well as residential areas. A sizable number of residents in this area speak Creole and English.
- The Upper East Side neighborhood designation applies to a large area east of the aforementioned Little Haiti/Buena Vista area; it is limited by NE 2nd Avenue to the west and Biscayne Bay to the east. Within this designation, there are smaller neighborhood units, including Brentwood, Bay Point, and Magnolia Park. The Brentwood name applies to a small wedge of mostly commercial/industrial land along the FEC Railroad corridor and west of Biscayne Boulevard. The Bay Point neighborhood is a walled and gated community of up-scale homes located between Biscayne Boulevard and Biscayne Bay on a series of canals. This exclusive community starts north of NE 39th Street and extends northward to NE 50th Street, next to the southern edge of the City of Miami's Morningside Bayfront Park. The Magnolia Park neighborhood encompasses a very small area inland from the parkland and east of Biscayne Boulevard. The southern limit of Magnolia Park is the I-195 mainline. The northern limit is NE 39th Street, which abuts Bay Point. The economic health and growth of the Design District is important to the larger area, beyond the surrounding neighborhoods. The majority of the Little Haiti/Upper East Side neighborhoods are sufficiently distant from the I-195 corridor so as to be unaffected by the project actions, other than indirectly benefitting from any economic stimulus of the Design District. Of this unit, only the southern neighborhood element, that is, the Buena Vista neighborhood, will be affected by the proposed project.

- Wynwood, Boulevard, and Edgewater are the potentially affected neighborhoods located on the south side of the project corridor. The Wynwood area occupies the western half of the corridor, from the I-95 corridor to Miami Avenue. Residential land use begins south of the commercial strip of NW/NE 36th Street. Wynwood contains a mix of residential, commercial, and industrial land uses and lies north of Overtown. Edgewater is a better-defined unit, extending from Biscayne Boulevard to Biscayne Bay, with downtown to the south and the I-195 mainline as the northern limit. Edgewater and Boulevard are combined as one unit for analysis in this study.

[THIS AREA WAS INTENTIONALLY LEFT BLANK]

Table 3-1: Stakeholder Contact List

Stakeholder	Agency / Entity	First Name	Last Name	Title	Salutation	Address	City	State	Zip Code	Phone Number	Email Address
Project Advisory Team	Miami-Dade TPO	Carlos	Roa	TIP Manager	Mr. Roa	111 NW 1st Street, 9th Floor	Miami	Florida	33128	305-375-1833	carlos.roa@mdtpo.org
Project Advisory Team	Miami-Dade Department of Transportation and Public Works	Alice	Bravo	Director	Ms. Bravo	701 NW 1st Court, 17th Floor	Miami	Florida	33136	786-469-5409	alice.bravo@miamidade.gov
Project Advisory Team	City of Miami	Collin	Worth	-	Mr. Worth	444 S.W. 2nd Avenue	Miami	Florida	33130	305-416-1072	cworth@miamigov.com
Project Advisory Team	City of Miami Beach	Kathie	Brooks	-	Ms. Brooks	1700 Convention Center Drive	Miami Beach	Florida	33139	305-673-7010	katiebrooks@miamibeachgov
Project Advisory Team	Miami-Dade County Department of Regulatory and Economic Resources	Jerry	Bell	Assistant Planning Director	Mr. Bell	701 NW 1 Court, Suite 1700	Miami	Florida	33128	305-375-2835	jerrybell@miamidade.gov
Project Advisory Team	Miami-Dade Expressway (MDX)	Javier	Rodriguez	Director	Mr. Rodriguez	3790 NW 21st Street	Miami	Florida	33142	305-637-3277 ext. 214	jrodriguez@mdxway.com
Project Advisory Team	South Florida Regional Council (SFRC)	Isabel	Carballo	Executive Director	Ms. Carballo	3440 Hollywood Boulevard	Hollywood	Florida	33021	954-985-4416	isabelc@sfrpc.com
Project Advisory Team	Federal Highway Administration (FHWA) ¹										
Project Advisory Team	Florida Highway Patrol (FHP)	Christopher	Dellapietra	Director	Major Dellapietra	1011 NW 111 Avenue	Miami	Florida	33172	305-470-2500	chrisdellapietra@flhsmv.gov
State Official	House Representatives	Roy	Hardemon	State Rep - District 108	Representative Hardemon	710 NW 62nd Street	Miami	Florida	33150	305-795-1224	roy.hardemon@myfloridahouse.gov
State Official	House Representatives	Cynthia	Stafford	State Rep - District 109	Representative Stafford	13300 NW 27th Avenue	Opa Locka	Florida	33054	305-953-3086	cynthia.stafford@myfloridahouse.gov
State Official	House Representatives	David	Richardson	State Rep - District 113	Representative Richardson	1701 Meridian Avenue	Miami Beach	Florida	33139	305-535-5426	david.richardson@myfloridahouse.gov
State Official	Senate	Daphne	Campbell	State Senator - District 38	Senator Campbell	633 NE 167th Street, Suite 1101	North Miami Beach	Florida	33162	305-493-6009	campbell.daphne@flsenate.gov;honorat.elizabeth@flsenate.gov
County Official	Miami-Dade Commission	Audrey	Edmonson	Commissioner D3	Vice Chairwoman Edmonson	5400 NW 27th Avenue, Suite 70	Miami	Florida	33142	305-636-2331	district3@miamidade.gov;marier@miamidade.gov
County Official	Miami-Dade Commission	Sally	Heyman	Commissioner D4	Commissioner Heyman	1100 NE 163rd Street, Suite 303	North Miami Beach	Florida	33162	305-787-5999	district4@miamidade.gov;margaret.amador@miamidade.gov
County Official	Miami-Dade Commission	Bruno	Barreiro	Commissioner D5	Commissioner Barreiro	1454 SW 1st Street, Suite 130	Miami	Florida	33135	305-643-8525	district5@miamidade.gov;loms@miamidade.gov
City Official	City of Miami	Francis	Suarez	Mayor	Mayor Suarez	3500 Pan American Drive	Miami	Florida	33133	305-250-5300	fsuarez@miamigov.com
City Official	City of Miami	Daniel	Alfonso	City Manager	Mr. Alfonso	3500 Pan American Drive	Miami	Florida	33133	305-416-1025	citymanager@miamigov.com
City Official	City of Miami	Ken	Russell	Vice Chair / Commissioner D2	Commissioner Russell	3500 Pan American Drive	Miami	Florida	33133	305-250-5333	krussell@miamigov.com
City Official	City of Miami	Keon	Hardemon	Chairman /Commissioner D5	Chairman Hardemon	3500 Pan American Drive	Miami	Florida	33133	305-250-5390	KHardemon@miamigov.com
City Official	City of Miami Beach	Dan	Gelber	Mayor	Mayor Gelber	1700 Convention Center Drive	Miami Beach	Florida	33139	305-673-7035	DanGelber@miamibeachfl.gov; adrianchamberlin@miamibeachfl.gov
City Official	City of Miami Beach	Jimmy	Morales	City Manager	Mr. Morales	1700 Convention Center Drive	Miami Beach	Florida	33139	305-673-1010	jimmymorales@miamibeachfl.gov
Quasi-Governmental	Midtown Community Development Agency (CRA)	Pieter	Bockweg	Executive Director	Mr. Bockweg					305-679-6868	pbockweg@miamigov.com
Quasi-Governmental	Midtown Community Development District (CDD)	Craig	Wrathell	Office of the District Manager	Mr. Wrathell	2300 Glades Road, Suite 410	Boca Raton	Florida	33431	561-571-0010	wrathell@whhassociates.com
Quasi-Governmental	Wynwood Business Improvement District (BID)	Manny	Gonzalez	Executive Director	Mr. Gonzalez	310 NW 26th Street, Suite 1	Miami	Florida	33127	786-615-8828	manny@wynwoodbid.com
Quasi-Governmental	Miami-Dade TPO BPAC	Kevin	Walford	Transportation Planner	Mr. Walford	111 NW 1st Street, 9th Floor	Miami	Florida	33128	305-375-4207	kevin.walford@mdtpo.org
Quasi-Governmental	Miami-Dade TPO TPC	Jesus	Guerra	Chairman	Mr. Guerra	111 NW 1st Street, 9th Floor	Miami	Florida	33128	305-375-4207	jesus.guerra@mdtpo.org
Quasi-Governmental	Miami-Dade TPO CTAC	Paul	Chance	Public Involvement Officer	Mr. Chance	111 NW 1st Street, 9th Floor	Miami	Florida	33128	30-375-1888	paul.chance@mdtpo.org
Member of the Public ²	Member of the Public	John	Public		Mr. Public						
Member of the Public ²	Member of the Public	John	Public		Mr. Public						

Notes:

1. To be identified in consultation with FDOT D6

2. A separate contact log will be created of members of the public who provide comment or feedback during the study process.

4.0 PUBLIC INVOLVEMENT TOOLS and TECHNIQUES

This PIP will use a variety of methods to disseminate information about the I-195 CPS and promote public involvement activities. The PIP outlines the plan to work with the media as well as the potential for using innovative techniques to expand the sphere of influence for public involvement including utilizing social media to provide project information.

4.1 Working with the Media

Working with the District Public Involvement Officer, every effort will be undertaken to develop a clear and consistent message for the media to mitigate the potential for disseminating information that could be determinantal to public perception of the project. Accordingly, the PIP will focus on crafting a simple and easily understood message to include relatable themes such as the project's potential to improve job creation, increase mobility for people as well as goods and preserve the environment.

4.1.1 Press Releases/Fact Sheets

Press releases will be issued at key project milestones. The press releases will follow the Plain Language Initiative Guidelines as outlined in **Table 2-2** of this PIP.

A project fact sheet will be prepared that includes facts about the project, information on future public involvement activities and contact person for more information. Visual illustrations of the project will be prepared. All collateral materials will be made available to FDOT for dissemination as appropriate on the Department's website. If necessary, a standalone project website can be established as an optional service task upon authorization by the FDOT.

4.1.2 Media Outlets

Diverse media sources will be targeted to ensure a wide range of constituents are notified in advance of the public workshops and commission meetings. A list of media contacts will be developed in coordination with the District Public Information Officer (PIO) to be maintained throughout the life of the study. Public workshops will be advertised in English, Spanish, and Creole in the identified publications prior to the public meeting.

[THIS AREA WAS INTENTIONALLY LEFT BLANK]

5.0 PUBLIC MEETINGS and STAKEHOLDER COORDINATION

Public meetings will be held to share project information with and receive input from the various stakeholders described in **Section 3.0** of this PIP. Stakeholder coordination will include group meetings with the PAT, presentations to the City Commissions, Individual meetings with elected officials, and public workshops. The PIP will use the following basic steps for planning and conducting the stakeholder meetings:

- Establish the meeting purpose;
- Determine audience, appropriate format, time and location;
- Select appropriate meeting facility;
- Notify stakeholders about the meeting ahead of time;
- Prepare for meeting;
- Conduct meeting using innovative techniques as appropriate;
- Communicate using plain language; and
- Document and evaluate effectiveness of meeting.

Project Advisory Team – Meetings with the PAT will be used to present important project information for vetting and feedback ahead of subsequent meetings with other project stakeholders. Four PAT meetings will be held at key study milestones including:

- Meeting #1 - Introduce the project and discuss existing traffic deficiencies;
- Meeting #2 – Review No-Build traffic conditions and present Tier 1 alternatives for review;
- Meeting #3 – Review screening and Tier 2 alternatives; and
- Meeting #4 – Present Final study recommendations.

Exhibit 5-1 on the following pages outlines the timing of when the PAT meetings will be held.

Meeting with Elected Officials – Meetings held with elected officials noted in **Section 3.2** of this PIP will be conducted in two phases:

- The first group of meetings will be held after the second PAT meeting where No-Build future traffic conditions and Tier 1 alternatives would have been reviewed and vetted at the project advisory team level.
- The second group of meetings will be held after the fourth and final PAT meeting where “Final” Study Recommendations would have been reviewed and vetted at the project advisory team level.

Exhibit 5-1 on the following pages outlines the timing of when the meeting with elected officials are proposed to be held.

Presentations – Presentations will be made to quasi-governmental entities (ref. **Section 3.3** of PIP), City Commissions (Miami and Miami Beach) and at public workshops:

- Quasi-Governmental Agencies - A total of eight presentations to quasi-governmental agencies will be made during the study as follows:
 - The Midtown CRA - one presentation;
 - The Midtown Miami CDD - one presentation;

- The Wynwood BID - one presentation;
 - Miami-Dade TPO BPAC, - one presentation;
 - Miami-Dade TPO TPC - two presentations; and
 - Miami-Dade TPO CTAC -two presentations.
-
- Public workshops - Two public workshops; one within the City of Miami and one within the City of Miami-Beach will be held in an open-house format with a brief opening presentation. The public workshops in each municipality will be held in quick succession. The screening and evaluation of alternatives to be developed will be presented to obtain public feedback. In this forum, the public will be able to review project exhibits and ask questions of the study team. Public input from these workshops will be gathered and followed up with written responses as appropriate.

 - City Commission Meetings – The study team will present at two city commission meetings (City of Miami and City of Miami Beach). Handouts, presentation graphics, and summary notes of meetings will be prepared. The presentations will be conducted after the third PAT meeting in which the screening and Tier 2 alternatives would have been reviewed and vetted at the project advisory team level.

Exhibit 5-1 on the following page outlines the timing of when all the presentations are expected to be made.

[THIS AREA WAS INTENTIONALLY LEFT BLANK]

Exhibit 5-1: Proposed Public Involvement Schedule

ID	Task Name	Duration	Start	Finish	Predecessors	Half 2, 2017					Half 1, 2018					Half 2, 2018					Half 1, 2019					Half 2, 2019						
						J	A	S	O	N	D	J	F	M	A	M	J	J	A	S	O	N	D	J	F	M	A	M	J	J	A	S
1	I-195 Corridor Planning Study from I-95 / NW 12th Avenue to SR 907 / Alton Road	526 days	Tue 8/22/17	Wed 8/28/19		[Timeline bar from 8/22/17 to 8/28/19]																										
30	Interagency Coordination	430 days	Thu 9/21/17	Thu 5/16/19		[Timeline bar from 9/21/17 to 5/16/19]																										
33	Project Advisory Team Meetings	246 days	Wed 5/23/18	Thu 5/2/19		[Timeline bar with diamond milestones]																										
34	PAT Meeting 1 (Existing LOS & Intro)	0 hrs	Wed 5/23/18	Wed 5/23/18	101,107	[Milestone diamond 5/23]																										
35	PAT Meeting 2 (No-Build / Tier 1)	0 hrs	Wed 11/7/18	Wed 11/7/18	110	[Milestone diamond 11/7]																										
36	PAT Meeting 3 (Screening / Tier 2 Alts)	0 hrs	Thu 3/7/19	Thu 3/7/19	111FS+11 days	[Milestone diamond 3/7]																										
37	PAT Meeting 4 (Final Recommendations)	0 hrs	Thu 5/2/19	Thu 5/2/19	112FS+1 day	[Milestone diamond 5/2]																										
38	Public official meetings	132 days	Mon 11/12/18	Thu 5/16/19		[Timeline bar with multiple milestones]																										
39	County Commissioner D3 Meeting 1	0 hrs	Mon 11/12/18	Mon 11/12/18	35	[Milestone diamond 11/12]																										
40	County Commissioner D4 Meeting 1	0 hrs	Tue 11/13/18	Tue 11/13/18	39	[Milestone diamond 11/13]																										
41	County Commissioner D5 Meeting 1	0 hrs	Wed 11/14/18	Wed 11/14/18	40	[Milestone diamond 11/14]																										
42	City of Miami Mayor / Manager Meeting 1	0 hrs	Thu 11/15/18	Thu 11/15/18	41	[Milestone diamond 11/15]																										
43	City of MBeach Mayor / Manager Meeting 1	0 hrs	Mon 11/19/18	Mon 11/19/18	42	[Milestone diamond 11/19]																										
44	County Commissioner D3 Meeting 2	0 hrs	Mon 5/13/19	Mon 5/13/19	37	[Milestone diamond 5/13]																										
45	County Commissioner D4 Meeting 2	0 hrs	Mon 5/13/19	Mon 5/13/19	44	[Milestone diamond 5/13]																										
46	County Commissioner D5 Meeting 2	0 hrs	Tue 5/14/19	Tue 5/14/19	45	[Milestone diamond 5/14]																										
47	City of Miami Mayor / Manager Meeting 2	0 hrs	Wed 5/15/19	Wed 5/15/19	46	[Milestone diamond 5/15]																										
48	City of Mbeach Mayor / Manager Meeting 2	0 hrs	Thu 5/16/19	Thu 5/16/19	47	[Milestone diamond 5/16]																										
49	Quasi-governmental presentations (Midtown CRA, CDD, Wynwood BID, TPO: TPC & CTAC)	130 days	Wed 11/14/18	Wed 5/15/19		[Timeline bar with milestones]																										
50	Midtown CRA #1	0 hrs	Tue 3/19/19	Tue 3/19/19	36	[Milestone diamond 3/19]																										
51	Midtown CDD #2	0 hrs	Wed 3/20/19	Wed 3/20/19	50	[Milestone diamond 3/20]																										
52	Wynwood BID	0 hrs	Thu 3/21/19	Thu 3/21/19	51	[Milestone diamond 3/21]																										
53	TPO: BPAC	0 hrs	Mon 3/25/19	Mon 3/25/19	52	[Milestone diamond 3/25]																										
54	TPO: TPC #1	0 hrs	Wed 11/14/18	Wed 11/14/18	35	[Milestone diamond 11/14]																										
55	TPO: TPC #2	0 hrs	Tue 5/7/19	Tue 5/7/19	37	[Milestone diamond 5/7]																										
56	TPO: CTAC #1	0 hrs	Wed 12/5/18	Wed 12/5/18	35	[Milestone diamond 12/5]																										
57	TPO: CTAC #2	0 hrs	Wed 5/15/19	Wed 5/15/19	37	[Milestone diamond 5/15]																										
58	Public Workshops (x 2)	1 day	Wed 3/13/19	Thu 3/14/19		[Timeline bar with milestones]																										
59	Public Workshop #1	0 hrs	Wed 3/13/19	Wed 3/13/19	36	[Milestone diamond 3/13]																										
60	Public Workshop #2	0 hrs	Thu 3/14/19	Thu 3/14/19	59	[Milestone diamond 3/14]																										
73	City Commission Meetings	5 days	Wed 4/10/19	Wed 4/17/19		[Timeline bar with milestones]																										
74	City of Miami	0 hrs	Wed 4/10/19	Wed 4/10/19	36	[Milestone diamond 4/10]																										
75	City of Miami Beach	0 hrs	Wed 4/17/19	Wed 4/17/19	74	[Milestone diamond 4/17]																										



Task		Inactive Task		Manual Summary Rollup		External Milestone		Manual Progress	
Split		Inactive Milestone		Manual Summary		Deadline			
Milestone		Inactive Summary		Start-only		Critical			
Summary		Manual Task		Finish-only		Critical Split			
Project Summary		Duration-only		External Tasks		Progress			

Public Meeting Sites – The proposed locations for many of the stakeholder meetings/presentations will likely be conducted in meeting rooms directly located within or near the sites housing the day to day operations of key stakeholders. The selection of the meeting sites (particularly for meetings open to the general public) will conform to the federal and statutory requirements summarized in **Section 2.0** of this PIP in regard to access (ref. Americans with Disabilities Act -1990) and security (ref. Jessica Lunsford Act). **Table 5-1** presents a summary of the likely meeting sites for stakeholders.

Table 5-1: Proposed Stakeholder Meeting Sites

Stakeholder	Number of Meetings	Meeting Place
Project Advisory Team	Four (4)	Likely at FDOT District 6 Office, though more centrally located site(s) are being researched
Elected / Appointed Officials (Municipal / County)	Ten (10)	Likely at Local Office(s) of officials
Elected / Appointed Officials (State)	Unscheduled (To Be Determined)	Likely at Local Office(s) of officials
Presentations (Quasi-Governmental)	Eight (8)	Likely to be held in meeting rooms directly located within or near the sites containing the day to day operations of key stakeholders. To be determined.
Presentations (City Commissions)	Two (2)	Commission Chambers at City Halls within the City of Miami and City of Miami Beach respectively
Presentations (Public Workshops)	Two (2)	One central location within the City of Miami and one with the City of Miami Beach.

[THIS AREA WAS INTENTIONALLY LEFT BLANK]

6.0 DOCUMENTATION

The study team will document all comments received during public meetings as well as comments received throughout the study. These comments will be compiled and maintained in a project file. To ensure study materials are accessible to the public, all presentations, display boards and other key documents will be made available to FDOT for dissemination as appropriate on the Department's website. If necessary, a standalone project website can be established as an optional service task upon authorization by the FDOT.

At the end of the study, a public involvement activities report will be prepared. The report will summarize the project information presented to agencies, elected officials, and the public. The report will contain the project purpose and need, the PIP contact lists, schedule of activities, materials, maps, invitations, flyers, comment cards and photos of any community interaction relating to this corridor planning study. The report will include:

- A compilation of public involvement activity results using charts, graphs, photographs, newspaper articles, video clips, and other materials as appropriate; and
- A summary and presentation of the findings in clear and concise language.

[THIS AREA WAS INTENTIONALLY LEFT BLANK]



APPENDIX A – GOVERNMENT DISTRICT MAPS

My Custom Map
 from District Explorer
 District Explorer is an online application provided by
 The Florida Senate Committee on Reapportionment
 11/16/2017 01:54 PM

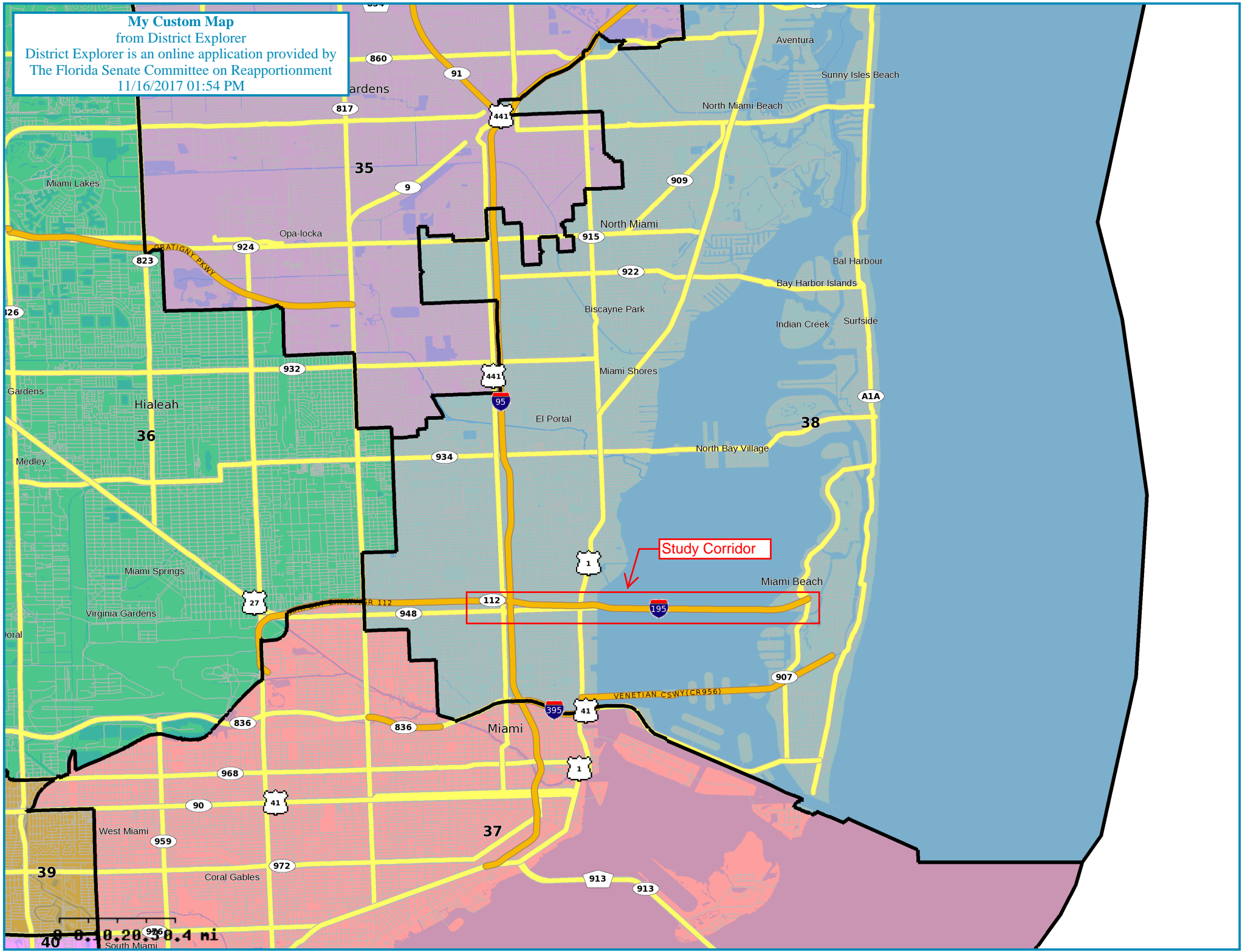

Study Corridor

0 0.2 0.4 mi

District 113

Florida House of Representatives

District Explorer is an online application provided by
The Florida Senate Committee on Reapportionment
04/26/2012 03:41 PM

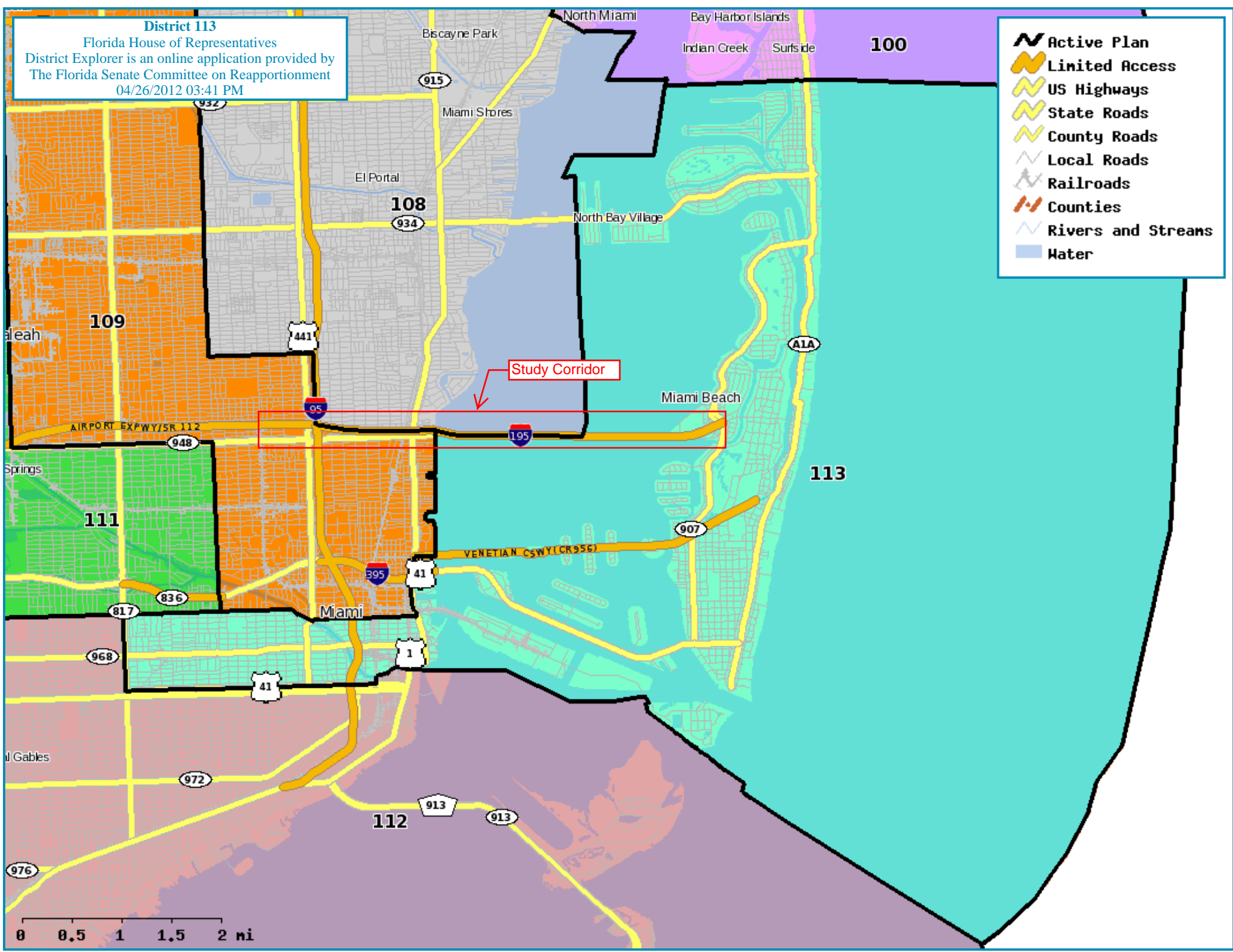

- Active Plan
- Limited Access
- US Highways
- State Roads
- County Roads
- Local Roads
- Railroads
- Counties
- Rivers and Streams
- Water

100

108

109

113

111

112

0 0.5 1 1.5 2 mi

Miami-Dade County Commission Districts

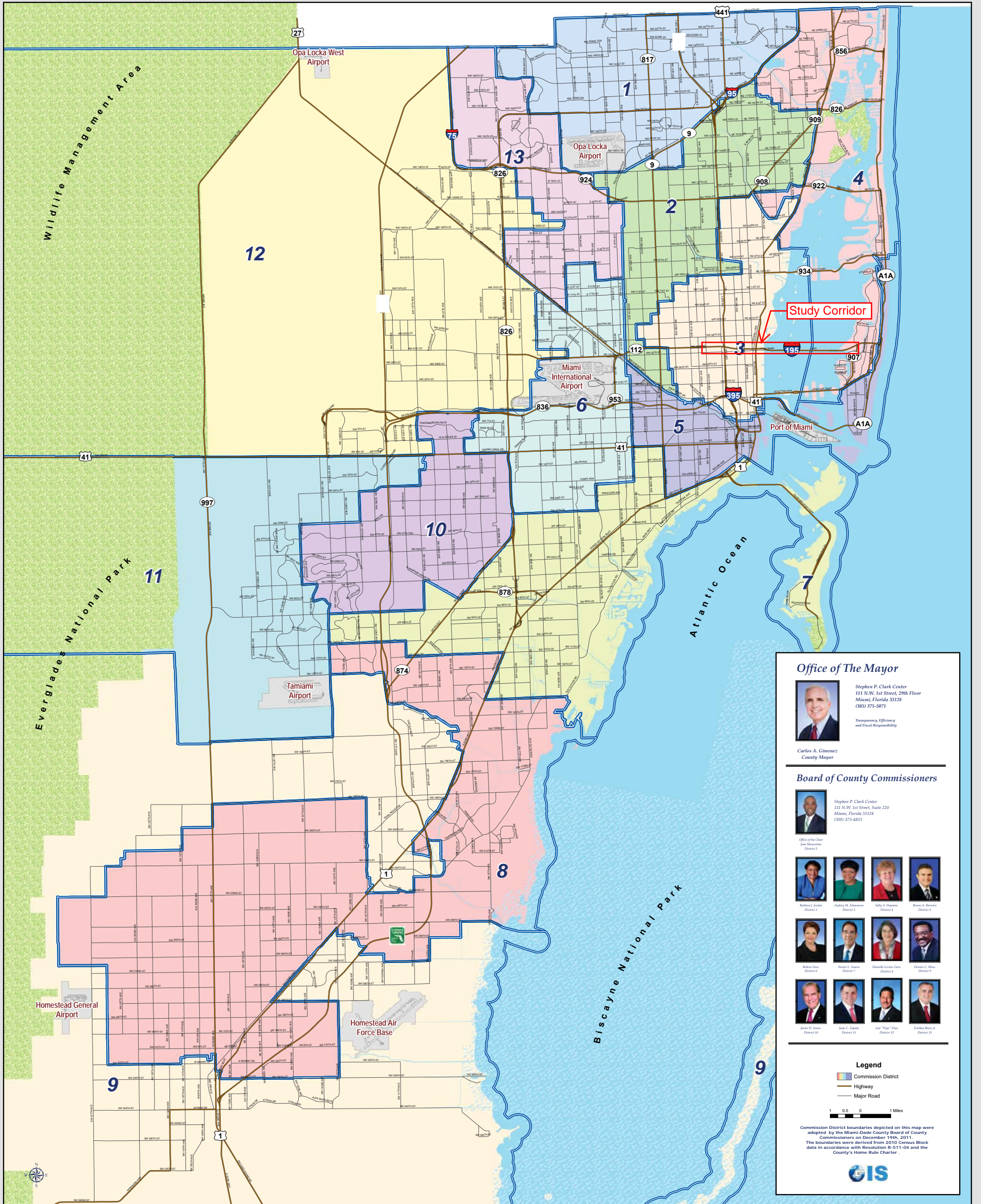

Office of The Mayor



Stephen P. Clark
 111 N.W. 1st Street, 29th Floor
 Miami, Florida 33128
 (305) 375-5071

*Transparency, Efficiency
 and Fiscal Responsibility*

Carlos A. Gimenez
 County Mayor

Board of County Commissioners



Stephen P. Clark
 111 N.W. 1st Street, Suite 220
 Miami, Florida 33128
 (305) 375-4833

Office of the Chair
 Jose Masferrer
 District 2



Legend

- Commission District
- Highway
- Major Road

1 0.5 0 1 Miles

Commission District boundaries depicted on this map were adopted by the Miami-Dade County Board of County Commissioners on December 19th, 2011. The boundaries were derived from 2010 Census Block data in accordance with Resolution R-911-04 and the County's Home Rule Charter.



CITY OF MIAMI COMMISSION DISTRICT MAP

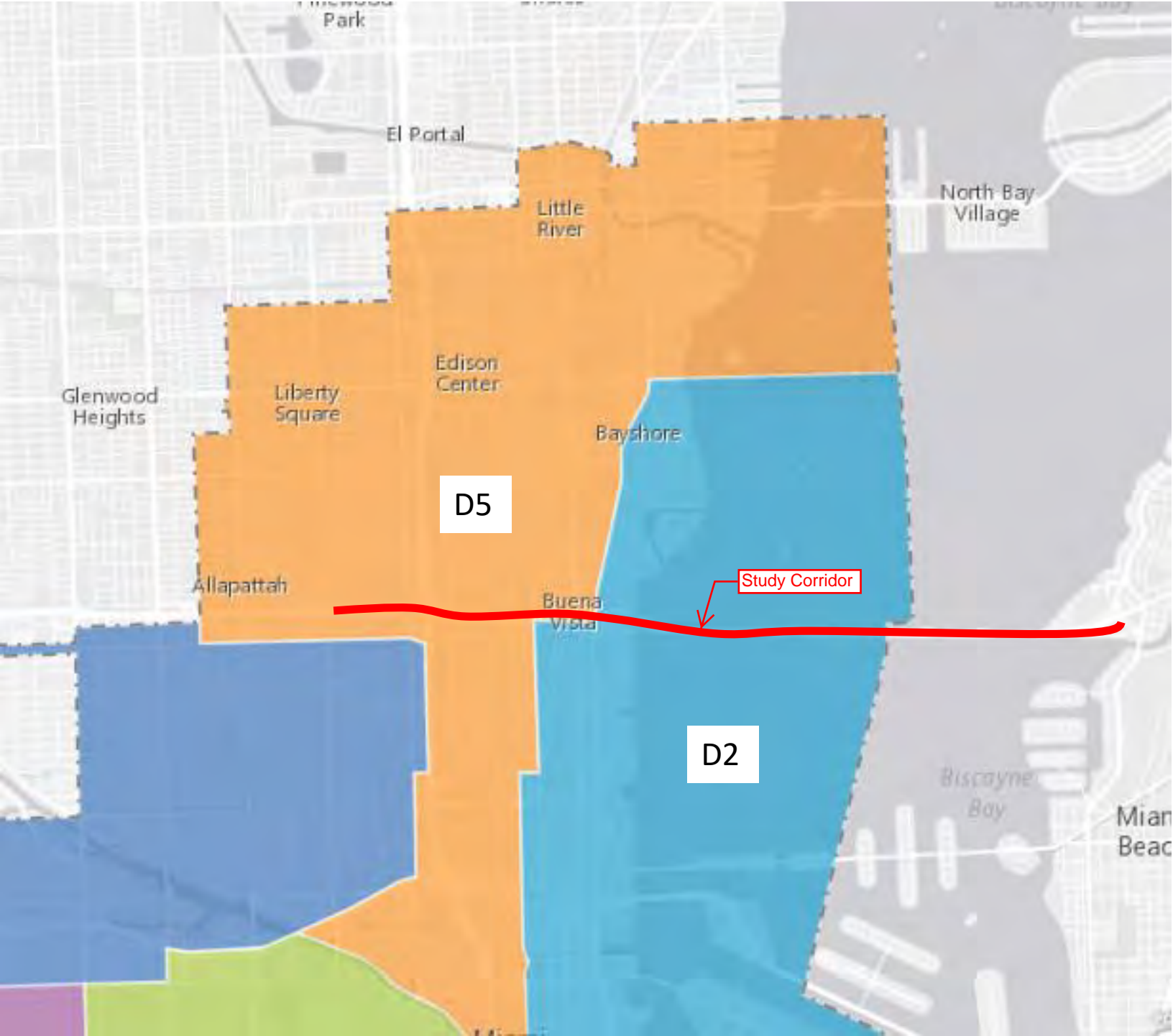

APPENDIX B
PROJECT FACT SHEETS



Interstate 195 Corridor Planning Study

From NW 12th Avenue to SR 907/Alton Road
Miami-Dade County, Florida | FPID No.: 440228-1-22-01



PROJECT DESCRIPTION

In May 2018, the Florida Department of Transportation (FDOT) initiated the Interstate 195 Corridor Planning Study at Interstate 95 from NW 12th Avenue to SR 907/Alton Road. This Planning Study is being conducted to evaluate the existing interchange and ramp deficiencies in order to identify improvements that will accommodate the future needs of all transport modes.

Interstate 95 is a limited access facility in Miami-Dade County providing a direct connection between Miami International Airport (via State Road 112), Interstate 95, and the City of Miami Beach. This facility also provides access to rapidly growing areas of Wynwood, Midtown Miami, and the Miami Design District. It also serves as a major access thoroughfare providing connections to densely populated City of Miami Beach and SR 5/US 1/Biscayne Boulevard corridor. The interchange traverses two municipalities: City of Miami and City of Miami Beach and provides access to several neighborhoods including Buena Vista, Wynwood, Morningside, Little Haiti, and Allapattah.

PROJECT PURPOSE & NEED

The primary purpose of this project is to analyze the existing conditions and deficiencies of the interchange, and identify needs based on future travel demand. The study will also identify multiple alternatives to develop improvements for the mainline and system-to-system connections. The study will also evaluate the feasibility of providing a connection from the City of Miami to the City of Miami Beach for bike/pedestrian users.

Significant congestion is a critical issue during peak periods at the ramp exits. Several challenges have been identified in surrounding areas including pedestrian unfriendliness, access management and safety, transit facilities and reliability, adequate parking conditions, high off-peak vehicular speeds, and the need for improved access to residential areas. In addition, there are several planned high-rise residential and mixed-use developments along SR 5/US 1/Biscayne Boulevard. These proposed mixed-use developments will increase the traffic demand and further exacerbate the existing congestion and safety concerns along the project corridor.



COMMUNITY OUTREACH

The goal of our public involvement program for this planning study is to inform and engage interested stakeholders, residents and business owners along the corridor. Our public involvement began



in the spring of 2018 and will continue throughout the study.

A Project Advisory Team (PAT) was established to advise the Department and build consensus for the future operations of the corridor. PAT members represent municipalities, local agencies, transportation authorities, and quasi-governmental organizations including Wynwood Business Improvement District (BID), Midtown Community Development Agency (CRA), and Midtown Miami Community Development District (CDD).

Through the Project Advisory Team meetings and community outreach, FDOT will ensure that all stakeholders have a sound understanding of the project scope, potential impacts are clearly communicated, and the recommended improvements are consistent with the general consensus of the stakeholders.

PROJECT SCHEDULE

The planning study began in May 2018 and is anticipated to be completed by August 2019. This project is in the planning phase of the transportation development process. During this phase, existing and expected future transportation issues will be identified and recommendations developed to address these issues and move the project into the next phase of the transportation process.

Transportation Process

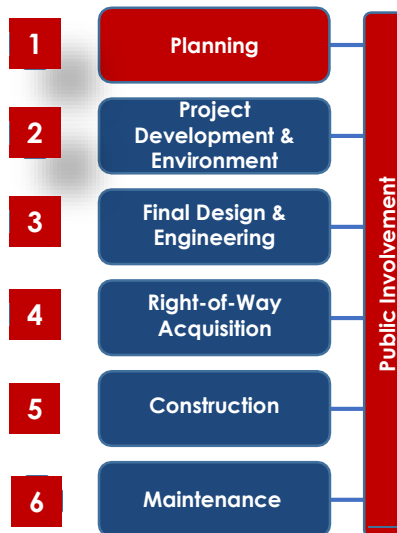

PROJECT CONTACTS

Shereen Yee Fong

Project Manager
Florida Department of Transportation,
District Six
1000 NW 111th Avenue, Room 6111A
Miami, Florida 33172
(305) 470-5393
shereen.veefong@dot.state.fl.us

Jose Muñoz

Consultant Project Manager
BCC Engineering, Inc.
6401 SW 87th Avenue, Suite 200
Miami, Florida 33173
(305) 670-2350
jmunoz@bcceng.com

Charesse Chester

Public Involvement Specialist
Creativision MEDIA, Inc.
633 NE 167 Street, Suite 600
Miami, Florida 33162
(305) 944-7564
cchester@creativisionmedia.com

GET INVOLVED!

We are available for small group meetings with your neighborhood or special interest group. Please see our contact information above to view the different ways you may contact the project team.

PROJECT ID: 440228-1-22-01

ESTIMATED STUDY COST: \$1.9 Million

PROJECT MANAGER: Shereen Yee-Fong
305.470.5359 | Shereen.YeeFong@dot.state.fl.us

COMMUNITY OUTREACH SPECIALIST: Charesse Chester
305.944.7564 | cchester@creativisionmedia.com

WEBSITE: www.fdotmiamidade.com/I195CorridorPlanningStudy.html

STUDY OBJECTIVES

- ✓ Provide a basis for a Project Development and Environment (PD&E) study for the corridor.
- ✓ Evaluate existing and future demand/operations of the corridor and interchanges.
- ✓ Develop improvements for mainline and system-to-system connections to improve operations and safety.
- ✓ Develop improvements to provide a dedicated bicycle/pedestrian connection between the City of Miami Beach and the City of Miami.
- ✓ Evaluate the potential community impacts and costs of the conceptual improvements.
- ✓ Inform the community about the potential improvements and study findings through multiple public workshops in Feb. 2020.

STUDY DESCRIPTION

The Interstate 195 (I-195) Corridor Planning Study focuses on the 5-mile corridor along SR 112/I-195 from west of I-95 to Alton Road within the limits of Miami-Dade County to identify operational and safety improvements. The study area examines operations and conditions at interchange influence areas and ramp connections. The project also includes the development of performance measures, safety and operational analyses focusing on areas of recurring congestion, conceptual improvement development and evaluation, connectivity to the I-95 express lanes, cost estimating, and impact analyses.

PROJECT SCHEDULE

Start: August 2017 | **Completion:** June 2020

FUTURE STUDY-RELATED PROJECT

Project ID/Limits:	Candidate PD&E Costs (Fiscal Year)	Candidate Design Costs
440228-2: I-195/SR 112 from NW 12 Avenue to SR 907/Alton Road	\$4.1 Million (2021)	\$16.5 Million (2024)

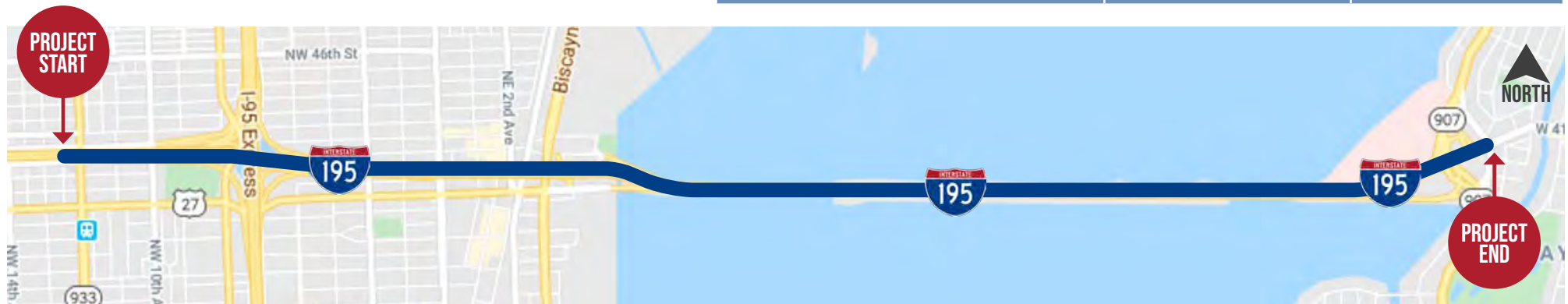

IDANTIFIKASYON PWOJÈ: 440228-1-22-01

DEPANS KI PREVWA POU ETID LA: \$1.9 Milyon

MANADJÈ PWOJÈ: Shereen Yee-Fong
305.470.5359 | Shereen.YeeFong@dot.state.fl.us

ESPEYALIS NAN RELASYON KOMINOTÈ: Charesse Chester
305.944.7564 | cchester@creativisionmedia.com

SIT ENTÈNÈT: www.fdotmiamidade.com/I195CorridorPlanningStudy.html

DESKRIPSYON ETID LA

Etid Plannifikasyon Koridò pou Interstate 195 (I-195) la ap konsantre sou koridò ki gen longè 5 mil la, ki kouri sou SR 112/I-195 depi pati wès I-95 pou rive Alton Road, anedan limit Miami-Dade County, pou idantifye amelyorasyon pou operasyon ak sekirite. Etid nan zòn lan ap analize operasyon ak kondisyon ki genyen nan zòn ki anba enfluyans granwout la ak konneksyon pou ranp yo. Pwojè a genyen ladan tou, devlopman mwayen pou mezire pèfòmans, analiz sekirite ak operasyon ki konsantre sou zòn ki konn gen anbouteyaj yo, amelyorasyon ak evalyasyon konsepsyon mwayen pou konekte vwa rapid I-95 yo, estimasyon depans, ak analiz enpak.

OBJEKTIF ETID LA

- ✓ Tabli yon baz pou yon etid sou Pwojè Devlopman ak Enviwonman (PD&E) nan koridò a.
- ✓ Evalye demann/operasyon aktyèl ak pwochen nan koridò a ak echanj.
- ✓ Devlope amelyorasyon pou konneksyon prensipal ak konneksyon sistèm avèk sistèm, pou amelyore operasyon ak sekirite.
- ✓ Devlope amelyorasyon pou pèmèt konneksyon rezève pou bisiklèt/pyeton ant Vil Miami Beach ak Vil Miami
- ✓ Evalye enpak kominotè ak depans potansyèl pou amelyorasyon yo konsevwa.
- ✓ Fè kominote a konnen amelyorasyon potansyèl ak rezilta etid yo, nan plizyè atelye enfòmasyon pandan mwa fevriye 2020 an.

KALANDRIYE PWOJÈ

Kòmanse: Out 2017 | **Fini:** Jen 2020

PWOJÈ NAN LAVNI KI ANRAPÒ AVÈK ETID LA

Idantifikasyon Pwojè yo/Limit:	PD&E ki kandida Depans (Lanne Fiskal)	Kandida Depans pou konsepsyon
440228-2: I-195/SR 112 depi NW 12 Avenue pou rive SR 907/Alton Road	\$4.1 Milyon (2021)	\$16.5 Milyon (2024)

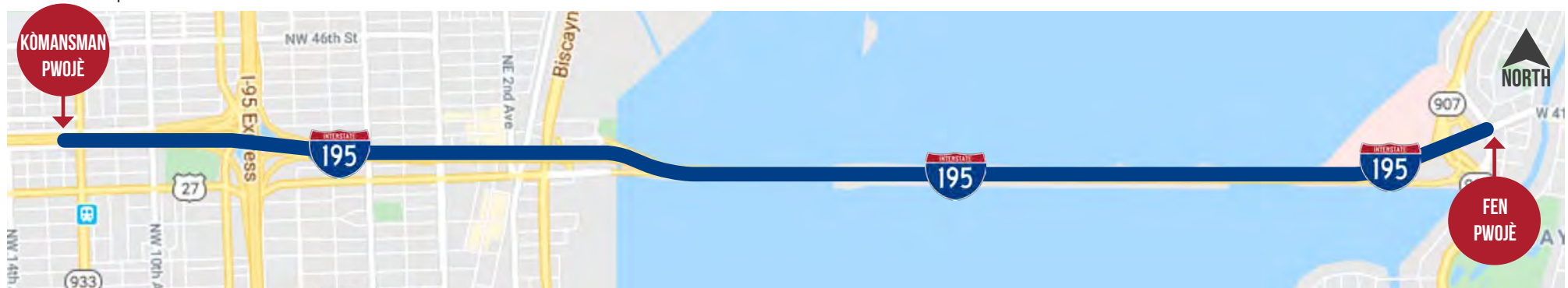

ID. DEL PROYECTO: 440228-1-22-01

COSTO ESTIMADO DEL ESTUDIO: : \$1.9 Million

GERENTE DEL PROYECTO:

Shereen Yee-Fong | 305.470.5359 | Shereen.YeeFong@dot.state.fl.us

ESPECIALISTA DE ALCANCE COMUNITARIO:

Chasse Chester | 305.944.7564 | cchester@creativisionmedia.com

SITIO WEB: www.fdotmiamidade.com/I195CorridorPlanningStudy.html

OBJETIVO DEL ESTUDIO

- ✓ Proporcionar una base para el Estudio del Proyecto de Desarrollo y Medio Ambiente (PD&E, Project Development and Environment) del corredor.
- ✓ Evaluar las operaciones y las demandas existentes y futuras del corredor y los intercambios.
- ✓ Desarrollar mejoras para la vía principal y las conexiones entre sistemas para mejorar las operaciones y la seguridad.
- ✓ Desarrollar mejoras para proporcionar una conexión dedicada para bicicletas y peatones entre la Ciudad de Miami Beach y la Ciudad de Miami.
- ✓ Evaluar los posibles impactos en la comunidad y los costos de las mejoras conceptuales.
- ✓ Realizar talleres públicos en febrero de 2020 para informar a la comunidad sobre las posibles mejoras y los hallazgos del estudio.

DESCRIPCIÓN DEL ESTUDIO

El Estudio de planificación del corredor de la carretera interestatal 195 (I-195) se centra en el corredor de 5 millas a lo largo de SR 112/I-195 desde el occidente de I-95 hasta Alton Road, dentro de los límites del condado de Miami-Dade, e identifica mejoras operacionales y de seguridad. El área del estudio examina operaciones y condiciones en las áreas de influencia del intercambio y las conexiones de rampas. El proyecto incluye el desarrollo de medidas de desempeño, análisis operacionales y de seguridad que se centran en áreas de congestión recurrente, evaluación y desarrollo de mejoras conceptuales, conectividad con los carriles exprés de I-95, estimación de costos y análisis de impactos.

CRONOGRAMA DEL PROYECTO

Inicio: agosto de 2017 | **Finalización:** junio de 2020

FUTURO PROYECTO RELACIONADO CON EL ESTUDIO

ID del proyecto/Límites:	Costos propuestos del PD&E (año fiscal)	Costos propuestos del diseño
440228-2: I-195/SR 112 desde NW 12 Avenue hasta SR 907/Alton Road	\$4.1 Million (2021)	\$16.5 Million (2024)

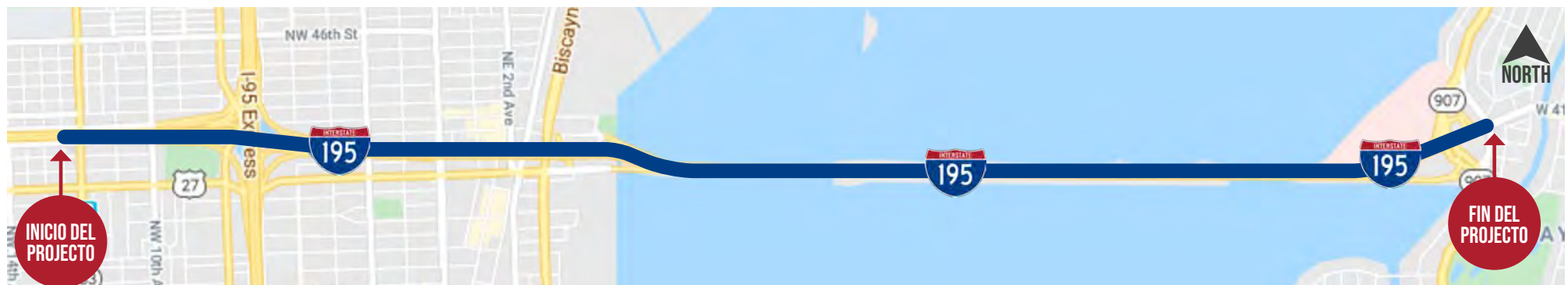

APPENDIX C

PROJECT ADVISORY TEAM INVITATION LETTERS

**Project Advisory Team (PAT)
Invitation Letters
April 4, 2018**



Florida Department of Transportation

RICK SCOTT
GOVERNOR

1000 NW 111 Avenue
Miami, Florida 33172-5800

MIKE DEW
SECRETARY

April 4, 2018

Mr. Jerry Bell
Assistant Planning Director
Miami-Dade County Department of Regulatory and Economic Resources
701 NW 1 Court, Suite 1700
Miami, Florida 33128

**Subject: I-195/State Road (SR) 112 from NW 12 Avenue to SR 907/Alton Road Corridor
Planning Study Project Advisory Team Invitation**

Dear Mr. Bell:

The Florida Department of Transportation (FDOT) District Six seeks your agency's involvement in the I-195/SR 112 from NW 12 Avenue to SR 907/Alton Road Corridor Planning Study by becoming a member of the Project Advisory Team (PAT). This study aims to evaluate transportation needs and improvement alternatives for I-195/SR 112 from NW 12 Avenue to SR 907/Alton Road.

The PAT is a means for our team to directly engage agencies in the corridor planning process and help address technical issues associated with the study. The group will consist of professionals from each jurisdiction within the study area, resource agencies, and Wynwood Business Improvement District (BID).

- **What are the responsibilities?**

Participating members will be asked to review project information, participate in PAT meetings, and provide guidance at specific stages of the project development process. There are several milestones throughout this two-year effort when we would value your input, including strategies and conceptual alternatives development, project impact analysis, and recommendations.

- **What is the schedule?**

There will be four (4) meetings, beginning with the first one on **Wednesday, May 23, 2018, at 10 a.m. at the Dorothy Quintana Community Center, located at Roberto Clemente Park 101 NW 34 Street, Miami, Florida 33127.** The dates and locations for future meetings will be considered during this first meeting.

Mr. Jerry Bell
April 4, 2018
Page 2

- **How to become a PAT member?**

To confirm your interest in participating or designate a representative for your agency in this process, please contact:

Charesse Chester, Community Outreach Specialist
305-944-7564 or CChester@creativisionmedia.com.

Please respond by Wednesday, May 2, 2018.

Your agency's participation and cooperation in this effort is encouraged and appreciated. If you have any questions concerning this matter, please call me at 305-470-5393 or email me at Shereen.YeeFong@dot.state.fl.us.

Sincerely,

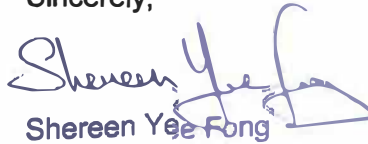
A handwritten signature in blue ink that reads "Shereen Yee Fong". The signature is stylized and cursive.

Shereen Yee Fong
Transportation Planner IV



Florida Department of Transportation

RICK SCOTT
GOVERNOR

1000 NW 111 Avenue
Miami, Florida 33172-5800

MIKE DEW
SECRETARY

April 4, 2018

Mr. Manny Gonzalez
Executive Director
Wynwood Business Improvement District (BID)
310 NW 26th Street, Suite 1
Miami, Florida 33127

**Subject: I-195/State Road (SR) 112 from NW 12 Avenue to SR 907/Alton Road Corridor
Planning Study Project Advisory Team Invitation**

Dear Mr. Gonzalez:

The Florida Department of Transportation (FDOT) District Six seeks your agency's involvement in the I-195/SR 112 from NW 12 Avenue to SR 907/Alton Road Corridor Planning Study by becoming a member of the Project Advisory Team (PAT). This study aims to evaluate transportation needs and improvement alternatives for I-195/SR 112 from NW 12 Avenue to SR 907/Alton Road.

The PAT is a means for our team to directly engage agencies in the corridor planning process and help address technical issues associated with the study. The group will consist of professionals from each jurisdiction within the study area, resource agencies, and Wynwood Business Improvement District (BID).

- **What are the responsibilities?**

Participating members will be asked to review project information, participate in PAT meetings, and provide guidance at specific stages of the project development process. There are several milestones throughout this two-year effort when we would value your input, including strategies and conceptual alternatives development, project impact analysis, and recommendations.

- **What is the schedule?**

There will be four (4) meetings, beginning with the first one on **Wednesday, May 23, 2018, at 10 a.m. at the Dorothy Quintana Community Center, located at Roberto Clemente Park 101 NW 34 Street, Miami, Florida 33127.** The dates and locations for future meetings will be considered during this first meeting.

Mr. Manny Gonzalez
April 4, 2018
Page 2

- **How to become a PAT member?**

To confirm your interest in participating or designate a representative for your agency in this process, please contact:

Charesse Chester, Community Outreach Specialist
305-944-7564 or CChester@creativisionmedia.com.

Please respond by Wednesday, May 2, 2018.

Your agency's participation and cooperation in this effort is encouraged and appreciated. If you have any questions concerning this matter, please call me at 305-470-5393 or email me at Shereen.YeeFong@dot.state.fl.us.

Sincerely,

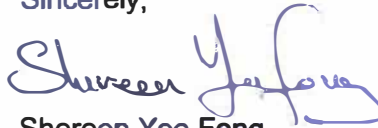

Shereen Yee Fong
Transportation Planner IV



Florida Department of Transportation

RICK SCOTT
GOVERNOR

1000 NW 111 Avenue
Miami, Florida 33172-5800

MIKE DEW
SECRETARY

April 4, 2018

Mr. Emilio T. Gonzalez
City Manager
City of Miami
3500 Pan American Drive
Miami, Florida 33133

Subject: I-195/State Road (SR) 112 from NW 12 Avenue to SR 907/Alton Road Corridor Planning Study Project Advisory Team Invitation

Dear Mr. Gonzalez:

The Florida Department of Transportation (FDOT) District Six seeks your agency's involvement in the I-195/SR 112 from NW 12 Avenue to SR 907/Alton Road Corridor Planning Study by becoming a member of the Project Advisory Team (PAT). This study aims to evaluate transportation needs and improvement alternatives for I-195/SR 112 from NW 12 Avenue to SR 907/Alton Road.

The PAT is a means for our team to directly engage agencies in the corridor planning process and help address technical issues associated with the study. The group will consist of professionals from each jurisdiction within the study area, resource agencies, and Wynwood Business Improvement District (BID).

- **What are the responsibilities?**

Participating members will be asked to review project information, participate in PAT meetings, and provide guidance at specific stages of the project development process. There are several milestones throughout this two-year effort when we would value your input, including strategies and conceptual alternatives development, project impact analysis, and recommendations.

- **What is the schedule?**

There will be four (4) meetings, beginning with the first one on **Wednesday, May 23, 2018, at 10 a.m. at the Dorothy Quintana Community Center, located at Roberto Clemente Park 101 NW 34 Street, Miami, Florida 33127.** The dates and locations for future meetings will be considered during this first meeting.

Mr. Emilio T. Gonzalez
April 4, 2018
Page 2

- **How to become a PAT member?**

To confirm your interest in participating or designate a representative for your agency in this process, please contact:

Charesse Chester, Community Outreach Specialist
305-944-7564 or CChester@creativisionmedia.com.

Please respond by Wednesday, May 2, 2018.

Your agency's participation and cooperation in this effort is encouraged and appreciated. If you have any questions concerning this matter, please call me at 305-470-5393 or email me at Shereen.YeeFong@dot.state.fl.us.

Sincerely,

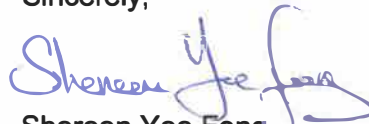

Shereen Yee Fong
Transportation Planner IV



Florida Department of Transportation

RICK SCOTT
GOVERNOR

1000 NW 111 Avenue
Miami, Florida 33172-5800

MIKE DEW
SECRETARY

April 4, 2018

Mr. Jimmy Morales
City Manager
City of Miami Beach
1700 Convention Center Drive
Miami Beach, Florida 33139

Subject: I-195/State Road (SR) 112 from NW 12 Avenue to SR 907/Alton Road Corridor Planning Study Project Advisory Team Invitation

Dear Mr. Morales:

The Florida Department of Transportation (FDOT) District Six seeks your agency's involvement in the I-195/SR 112 from NW 12 Avenue to SR 907/Alton Road Corridor Planning Study by becoming a member of the Project Advisory Team (PAT). This study aims to evaluate transportation needs and improvement alternatives for I-195/SR 112 from NW 12 Avenue to SR 907/Alton Road.

The PAT is a means for our team to directly engage agencies in the corridor planning process and help address technical issues associated with the study. The group will consist of professionals from each jurisdiction within the study area, resource agencies, and Wynwood Business Improvement District (BID).

- **What are the responsibilities?**

Participating members will be asked to review project information, participate in PAT meetings, and provide guidance at specific stages of the project development process. There are several milestones throughout this two-year effort when we would value your input, including strategies and conceptual alternatives development, project impact analysis, and recommendations.

- **What is the schedule?**

There will be four (4) meetings, beginning with the first one on **Wednesday, May 23, 2018, at 10 a.m. at the Dorothy Quintana Community Center, located at Roberto Clemente Park 101 NW 34 Street, Miami, Florida 33127.** The dates and locations for future meetings will be considered during this first meeting.

Mr. Jimmy Morales
April 4, 2018
Page 2

- **How to become a PAT member?**

To confirm your interest in participating or designate a representative for your agency in this process, please contact:

Charesse Chester, Community Outreach Specialist
305-944-7564 or CChester@creativisionmedia.com.

Please respond by Wednesday, May 2, 2018.

Your agency's participation and cooperation in this effort is encouraged and appreciated. If you have any questions concerning this matter, please call me at 305-470-5393 or email me at Shereen.YeeFong@dot.state.fl.us.

Sincerely,

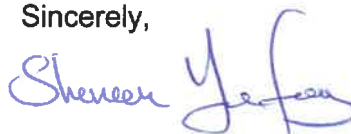

Shereen Yee Fong
Transportation Planner IV



Florida Department of Transportation

RICK SCOTT
GOVERNOR

1000 NW 111 Avenue
Miami, Florida 33172-5800

MIKE DEW
SECRETARY

April 4, 2018

Mr. Jimmy Morales
City Manager
City of Miami Beach
1700 Convention Center Drive
Miami Beach, Florida 33139

Subject: I-195/State Road (SR) 112 from NW 12 Avenue to SR 907/Alton Road Corridor Planning Study Project Advisory Team Invitation

Dear Mr. Morales:

The Florida Department of Transportation (FDOT) District Six seeks your agency's involvement in the I-195/SR 112 from NW 12 Avenue to SR 907/Alton Road Corridor Planning Study by becoming a member of the Project Advisory Team (PAT). This study aims to evaluate transportation needs and improvement alternatives for I-195/SR 112 from NW 12 Avenue to SR 907/Alton Road.

The PAT is a means for our team to directly engage agencies in the corridor planning process and help address technical issues associated with the study. The group will consist of professionals from each jurisdiction within the study area, resource agencies, and Wynwood Business Improvement District (BID).

- **What are the responsibilities?**

Participating members will be asked to review project information, participate in PAT meetings, and provide guidance at specific stages of the project development process. There are several milestones throughout this two-year effort when we would value your input, including strategies and conceptual alternatives development, project impact analysis, and recommendations.

- **What is the schedule?**

There will be four (4) meetings, beginning with the first one on **Wednesday, May 23, 2018, at 10 a.m. at the Dorothy Quintana Community Center, located at Roberto Clemente Park 101 NW 34 Street, Miami, Florida 33127.** The dates and locations for future meetings will be considered during this first meeting.

Mr. Jimmy Morales
April 4, 2018
Page 2

- **How to become a PAT member?**

To confirm your interest in participating or designate a representative for your agency in this process, please contact:

Charesse Chester, Community Outreach Specialist
305-944-7564 or CChester@creativisionmedia.com.

Please respond by Wednesday, May 2, 2018.

Your agency's participation and cooperation in this effort is encouraged and appreciated. If you have any questions concerning this matter, please call me at 305-470-5393 or email me at Shereen.YeeFong@dot.state.fl.us.

Sincerely,

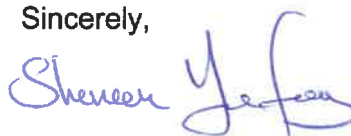

Shereen Yee Fong
Transportation Planner IV



Florida Department of Transportation

RICK SCOTT
GOVERNOR

1000 NW 111 Avenue
Miami, Florida 33172-5800

MIKE DEW
SECRETARY

April 4, 2018

Mr. Javier Rodriguez, P.E.
Executive Director
Miami-Dade Expressway Authority
3790 NW 21st Street
Miami, Florida 33142

Subject: I-195/State Road (SR) 112 from NW 12 Avenue to SR 907/Alton Road Corridor Planning Study Project Advisory Team Invitation

Dear Mr. Rodriguez.:

The Florida Department of Transportation (FDOT) District Six seeks your agency's involvement in the I-195/SR 112 from NW 12 Avenue to SR 907/Alton Road Corridor Planning Study by becoming a member of the Project Advisory Team (PAT). This study aims to evaluate transportation needs and improvement alternatives for I-195/SR 112 from NW 12 Avenue to SR 907/Alton Road.

The PAT is a means for our team to directly engage agencies in the corridor planning process and help address technical issues associated with the study. The group will consist of professionals from each jurisdiction within the study area, resource agencies, and Wynwood Business Improvement District (BID).

- **What are the responsibilities?**

Participating members will be asked to review project information, participate in PAT meetings, and provide guidance at specific stages of the project development process. There are several milestones throughout this two-year effort when we would value your input, including strategies and conceptual alternatives development, project impact analysis, and recommendations.

- **What is the schedule?**

There will be four (4) meetings, beginning with the first one on **Wednesday, May 23, 2018, at 10 a.m. at the Dorothy Quintana Community Center, located at Roberto Clemente Park 101 NW 34 Street, Miami, Florida 33127.** The dates and locations for future meetings will be considered during this first meeting.

Mr. Javier Rodriguez, P.E.

April 4, 2018

Page 2

- **How to become a PAT member?**

To confirm your interest in participating or designate a representative for your agency in this process, please contact:

Charesse Chester, Community Outreach Specialist
305-944-7564 or CChester@creativisionmedia.com.

Please respond by Wednesday, May 2, 2018.

Your agency's participation and cooperation in this effort is encouraged and appreciated. If you have any questions concerning this matter, please call me at 305-470-5393 or email me at Shereen.YeeFong@dot.state.fl.us.

Sincerely,

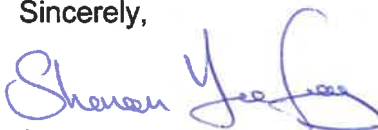

Shereen Yee Fong
Transportation Planner IV



Florida Department of Transportation

RICK SCOTT
GOVERNOR

1000 NW 111 Avenue
Miami, Florida 33172-5800

MIKE DEW
SECRETARY

April 4, 2018

Mr. Jason Walker
Executive Director
Midtown Community Development Agency (CRA)
1401 North Miami Avenue
Miami, Florida 33136

**Subject: I-195/State Road (SR) 112 from NW 12 Avenue to SR 907/Alton Road Corridor
Planning Study Project Advisory Team Invitation**

Dear Mr. Walker:

The Florida Department of Transportation (FDOT) District Six seeks your agency's involvement in the I-195/SR 112 from NW 12 Avenue to SR 907/Alton Road Corridor Planning Study by becoming a member of the Project Advisory Team (PAT). This study aims to evaluate transportation needs and improvement alternatives for I-195/SR 112 from NW 12 Avenue to SR 907/Alton Road.

The PAT is a means for our team to directly engage agencies in the corridor planning process and help address technical issues associated with the study. The group will consist of professionals from each jurisdiction within the study area, resource agencies, and Wynwood Business Improvement District (BID).

- **What are the responsibilities?**

Participating members will be asked to review project information, participate in PAT meetings, and provide guidance at specific stages of the project development process. There are several milestones throughout this two-year effort when we would value your input, including strategies and conceptual alternatives development, project impact analysis, and recommendations.

- **What is the schedule?**

There will be four (4) meetings, beginning with the first one on **Wednesday, May 23, 2018, at 10 a.m. at the Dorothy Quintana Community Center, located at Roberto Clemente Park 101 NW 34 Street, Miami, Florida 33127.** The dates and locations for future meetings will be considered during this first meeting.

Mr. Jason Walker
April 4, 2018
Page 2

- **How to become a PAT member?**

To confirm your interest in participating or designate a representative for your agency in this process, please contact:

Charesse Chester, Community Outreach Specialist
305-944-7564 or CChester@creativisionmedia.com.

Please respond by Wednesday, May 2, 2018.

Your agency's participation and cooperation in this effort is encouraged and appreciated. If you have any questions concerning this matter, please call me at 305-470-5393 or email me at Shereen.YeeFong@dot.state.fl.us.

Sincerely,

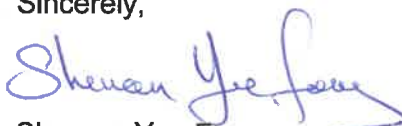

Shereen Yee Fong
Transportation Planner IV



Florida Department of Transportation

RICK SCOTT
GOVERNOR

1000 NW 111 Avenue
Miami, Florida 33172-5800

MIKE DEW
SECRETARY

April 4, 2018

Mr. Craig Wrathell
Office of the District Manager
Midtown Community Development District (CDD)
2300 Glades Road, Suite 410
Boca Raton, Florida 33431

**Subject: I-195/State Road (SR) 112 from NW 12 Avenue to SR 907/Alton Road Corridor
Planning Study Project Advisory Team Invitation**

Dear Mr. Wrathell:

The Florida Department of Transportation (FDOT) District Six seeks your agency's involvement in the I-195/SR 112 from NW 12 Avenue to SR 907/Alton Road Corridor Planning Study by becoming a member of the Project Advisory Team (PAT). This study aims to evaluate transportation needs and improvement alternatives for I-195/SR 112 from NW 12 Avenue to SR 907/Alton Road.

The PAT is a means for our team to directly engage agencies in the corridor planning process and help address technical issues associated with the study. The group will consist of professionals from each jurisdiction within the study area, resource agencies, and Wynwood Business Improvement District (BID).

- **What are the responsibilities?**

Participating members will be asked to review project information, participate in PAT meetings, and provide guidance at specific stages of the project development process. There are several milestones throughout this two-year effort when we would value your input, including strategies and conceptual alternatives development, project impact analysis, and recommendations.

- **What is the schedule?**

There will be four (4) meetings, beginning with the first one on **Wednesday, May 23, 2018, at 10 a.m. at the Dorothy Quintana Community Center, located at Roberto Clemente Park 101 NW 34 Street, Miami, Florida 33127.** The dates and locations for future meetings will be considered during this first meeting.

Mr. Craig Wrathell
April 4, 2018
Page 2

- **How to become a PAT member?**

To confirm your interest in participating or designate a representative for your agency in this process, please contact:

Charesse Chester, Community Outreach Specialist
305-944-7564 or CChester@creativisionmedia.com.

Please respond by Wednesday, May 2, 2018.

Your agency's participation and cooperation in this effort is encouraged and appreciated. If you have any questions concerning this matter, please call me at 305-470-5393 or email me at Shereen.YeeFong@dot.state.fl.us.

Sincerely,

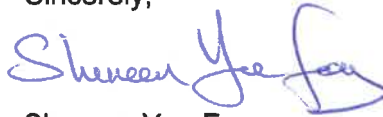

Shereen Yee Fong
Transportation Planner IV



Florida Department of Transportation

RICK SCOTT
GOVERNOR

1000 NW 111 Avenue
Miami, Florida 33172-5800

MIKE DEW
SECRETARY

April 4, 2018

Ms. Aileen Boucle, AICP
Executive Director
Miami-Dade Transportation Planning Organization
111 NW 1st Street, 9th Floor
Miami, Florida 33128

**Subject: I-195/State Road (SR) 112 from NW 12 Avenue to SR 907/Alton Road Corridor
Planning Study Project Advisory Team Invitation**

Dear Ms. Boucle:

The Florida Department of Transportation (FDOT) District Six seeks your agency's involvement in the I-195/SR 112 from NW 12 Avenue to SR 907/Alton Road Corridor Planning Study by becoming a member of the Project Advisory Team (PAT). This study aims to evaluate transportation needs and improvement alternatives for I-195/SR 112 from NW 12 Avenue to SR 907/Alton Road.

The PAT is a means for our team to directly engage agencies in the corridor planning process and help address technical issues associated with the study. The group will consist of professionals from each jurisdiction within the study area, resource agencies, and Wynwood Business Improvement District (BID).

- **What are the responsibilities?**

Participating members will be asked to review project information, participate in PAT meetings, and provide guidance at specific stages of the project development process. There are several milestones throughout this two-year effort when we would value your input, including strategies and conceptual alternatives development, project impact analysis, and recommendations.

- **What is the schedule?**

There will be four (4) meetings, beginning with the first one on **Wednesday, May 23, 2018, at 10 a.m. at the Dorothy Quintana Community Center, located at Roberto Clemente Park 101 NW 34 Street, Miami, Florida 33127.** The dates and locations for future meetings will be considered during this first meeting.

Ms. Aileen Boucle, AICP
April 4, 2018
Page 2

- **How to become a PAT member?**

To confirm your interest in participating or designate a representative for your agency in this process, please contact:

Charesse Chester, Community Outreach Specialist
305-944-7564 or CChester@creativisionmedia.com.

Please respond by Wednesday, May 2, 2018.

Your agency's participation and cooperation in this effort is encouraged and appreciated. If you have any questions concerning this matter, please call me at 305-470-5393 or email me at Shereen.YeeFong@dot.state.fl.us.

Sincerely,

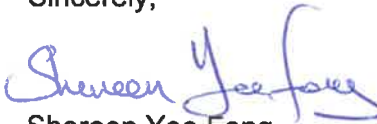

Shereen Yee Fong
Transportation Planner IV



Florida Department of Transportation

RICK SCOTT
GOVERNOR

1000 NW 111 Avenue
Miami, Florida 33172-5800

MIKE DEW
SECRETARY

April 4, 2018

Ms. Alice N. Bravo, P.E.
Director
Miami-Dade Department of Transportation and Public Works
701 NW 1st Court, 17th Floor
Miami, Florida 33136

**Subject: I-195/State Road (SR) 112 from NW 12 Avenue to SR 907/Alton Road Corridor
Planning Study Project Advisory Team Invitation**

Dear Ms. Bravo:

The Florida Department of Transportation (FDOT) District Six seeks your agency's involvement in the I-195/SR 112 from NW 12 Avenue to SR 907/Alton Road Corridor Planning Study by becoming a member of the Project Advisory Team (PAT). This study aims to evaluate transportation needs and improvement alternatives for I-195/SR 112 from NW 12 Avenue to SR 907/Alton Road.

The PAT is a means for our team to directly engage agencies in the corridor planning process and help address technical issues associated with the study. The group will consist of professionals from each jurisdiction within the study area, resource agencies, and Wynwood Business Improvement District (BID).

- **What are the responsibilities?**

Participating members will be asked to review project information, participate in PAT meetings, and provide guidance at specific stages of the project development process. There are several milestones throughout this two-year effort when we would value your input, including strategies and conceptual alternatives development, project impact analysis, and recommendations.

- **What is the schedule?**

There will be four (4) meetings, beginning with the first one on **Wednesday, May 23, 2018, at 10 a.m. at the Dorothy Quintana Community Center, located at Roberto Clemente Park 101 NW 34 Street, Miami, Florida 33127.** The dates and locations for future meetings will be considered during this first meeting.

- **How to become a PAT member?**

To confirm your interest in participating or designate a representative for your agency in this process, please contact:

Charesse Chester, Community Outreach Specialist
305-944-7564 or CChester@creativisionmedia.com.

Please respond by Wednesday, May 2, 2018.

Your agency's participation and cooperation in this effort is encouraged and appreciated. If you have any questions concerning this matter, please call me at 305-470-5393 or email me at Shereen.YeeFong@dot.state.fl.us.

Sincerely,

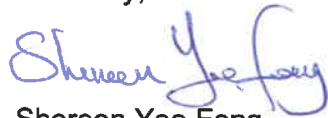

Shereen Yee Fong
Transportation Planner IV



Florida Department of Transportation

RICK SCOTT
GOVERNOR

1000 NW 111 Avenue
Miami, Florida 33172-5800

MIKE DEW
SECRETARY

April 4, 2018

Ms. Isabel Carballo
Executive Director
South Florida Regional Planning Council (SFRPC)
3440 Hollywood Boulevard
Hollywood, Florida 33021

**Subject: I-195/State Road (SR) 112 from NW 12 Avenue to SR 907/Alton Road Corridor
Planning Study Project Advisory Team Invitation**

Dear Ms. Carballo:

The Florida Department of Transportation (FDOT) District Six seeks your agency's involvement in the I-195/SR 112 from NW 12 Avenue to SR 907/Alton Road Corridor Planning Study by becoming a member of the Project Advisory Team (PAT). This study aims to evaluate transportation needs and improvement alternatives for I-195/SR 112 from NW 12 Avenue to SR 907/Alton Road.

The PAT is a means for our team to directly engage agencies in the corridor planning process and help address technical issues associated with the study. The group will consist of professionals from each jurisdiction within the study area, resource agencies, and Wynwood Business Improvement District (BID).

- **What are the responsibilities?**

Participating members will be asked to review project information, participate in PAT meetings, and provide guidance at specific stages of the project development process. There are several milestones throughout this two-year effort when we would value your input, including strategies and conceptual alternatives development, project impact analysis, and recommendations.

- **What is the schedule?**

There will be four (4) meetings, beginning with the first one on **Wednesday, May 23, 2018, at 10 a.m. at the Dorothy Quintana Community Center, located at Roberto Clemente Park 101 NW 34 Street, Miami, Florida 33127.** The dates and locations for future meetings will be considered during this first meeting.

- **How to become a PAT member?**

To confirm your interest in participating or designate a representative for your agency in this process, please contact:

Charesse Chester, Community Outreach Specialist
305-944-7564 or CChester@creativisionmedia.com.

Please respond by Wednesday, May 2, 2018.

Your agency's participation and cooperation in this effort is encouraged and appreciated. If you have any questions concerning this matter, please call me at 305-470-5393 or email me at Shereen.YeeFong@dot.state.fl.us.

Sincerely,

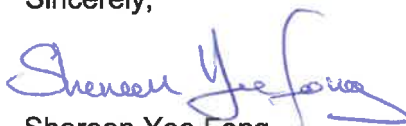

Shereen Yee Fong
Transportation Planner IV



Florida Department of Transportation

RICK SCOTT
GOVERNOR

1000 NW 111 Avenue
Miami, Florida 33172-5800

MIKE DEW
SECRETARY

April 4, 2018

Ms. Aileen Boucle, AICP
Executive Director
Miami-Dade Transportation Planning Organization
111 NW 1st Street, 9th Floor
Miami, Florida 33128

Subject: I-195/State Road (SR) 112 from NW 12 Avenue to SR 907/Alton Road Corridor Planning Study Project Advisory Team Invitation

Dear Ms. Boucle:

The Florida Department of Transportation (FDOT) District Six seeks your agency's involvement in the I-195/SR 112 from NW 12 Avenue to SR 907/Alton Road Corridor Planning Study by becoming a member of the Project Advisory Team (PAT). This study aims to evaluate transportation needs and improvement alternatives for I-195/SR 112 from NW 12 Avenue to SR 907/Alton Road.

The PAT is a means for our team to directly engage agencies in the corridor planning process and help address technical issues associated with the study. The group will consist of professionals from each jurisdiction within the study area, resource agencies, and Wynwood Business Improvement District (BID).

- **What are the responsibilities?**

Participating members will be asked to review project information, participate in PAT meetings, and provide guidance at specific stages of the project development process. There are several milestones throughout this two-year effort when we would value your input, including strategies and conceptual alternatives development, project impact analysis, and recommendations.

- **What is the schedule?**

There will be four (4) meetings, beginning with the first one on **Wednesday, May 23, 2018, at 10 a.m. at the Dorothy Quintana Community Center, located at Roberto Clemente Park 101 NW 34 Street, Miami, Florida 33127.** The dates and locations for future meetings will be considered during this first meeting.

Ms. Aileen Boucle, AICP
April 4, 2018
Page 2

- **How to become a PAT member?**

To confirm your interest in participating or designate a representative for your agency in this process, please contact:

Charesse Chester, Community Outreach Specialist
305-944-7564 or CChester@creativisionmedia.com.

Please respond by Wednesday, May 2, 2018.

Your agency's participation and cooperation in this effort is encouraged and appreciated. If you have any questions concerning this matter, please call me at 305-470-5393 or email me at Shereen.YeeFong@dot.state.fl.us.

Sincerely,

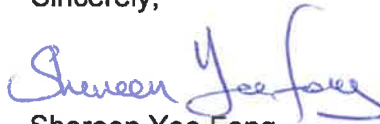

Shereen Yee Fong
Transportation Planner IV

**Project Advisory Team (PAT)
Invitation Letters
November 14, 2018**



Florida Department of Transportation

RICK SCOTT
GOVERNOR

1000 NW 111 Avenue
Miami, Florida 33172-5800

MIKE DEW
SECRETARY

November 14, 2018

Mr. Manny, Gonzalez
Executive Director
Wynwood Business Improvement District (BID)
310 NW 26th Street, Suite 1
Miami, Florida 33127

Subject: I-195/State Road (SR) 112 from NW 12 Avenue to SR 907/Alton Road Corridor Planning Study Project Advisory Team Meeting Invitation

Dear Mr. Gonzalez:

The Florida Department of Transportation (FDOT) District Six invites you to attend the second Project Advisory Team (PAT) meeting for the I-195 Corridor Planning Study. As you know, this study aims to evaluate transportation needs and improvement alternatives for I-195/SR 112 from NW 12 Avenue to SR 907/Alton Road.

The purpose of the second meeting is to provide an update on the status of the project and discuss the Future No-Build Conditions, proposed Tier 1 Alternatives, and project next steps.

- **Project Advisory Team Meeting – When and Where?**

Date: Wednesday, December 5, 2018

Time: 10 a.m. - 12 p.m.

Location: Dorothy Quintana Community Center, located at Roberto Clemente Park
101 NW 34 Street, Miami, Florida 33127

- **How to confirm your attendance?**

To confirm your attendance at the next meeting, please contact:

Charesse Chester, Community Outreach Specialist
305-944-7564 or CChester@creativisionmedia.com

Please respond by Tuesday, November 20, 2018.

If you have any questions concerning this matter, please call me at 305-470-5393 or email me at Shereen.YeeFong@dot.state.fl.us.

Sincerely,

Shereen Yee Fong
Transportation Planner IV



Florida Department of Transportation

RICK SCOTT
GOVERNOR

1000 NW 111 Avenue
Miami, Florida 33172-5800

MIKE DEW
SECRETARY

November 14, 2018

Mr. Tariq, Bayzid
Field Manager
Midtown Community Development District (CDD)
3401 N Miami Avenue, Suite 132
Miami, Florida 33127

**Subject: I-195/State Road (SR) 112 from NW 12 Avenue to SR 907/Alton Road Corridor
Planning Study Project Advisory Team Meeting Invitation**

Dear Mr. Bayzid:

The Florida Department of Transportation (FDOT) District Six invites you to attend the second Project Advisory Team (PAT) meeting for the I-195 Corridor Planning Study. As you know, this study aims to evaluate transportation needs and improvement alternatives for I-195/SR 112 from NW 12 Avenue to SR 907/Alton Road.

The purpose of the second meeting is to provide an update on the status of the project and discuss the Future No-Build Conditions, proposed Tier 1 Alternatives, and project next steps.

- **Project Advisory Team Meeting – When and Where?**

Date: Wednesday, December 5, 2018

Time: 10 a.m. - 12 p.m.

Location: Dorothy Quintana Community Center, located at Roberto Clemente Park
101 NW 34 Street, Miami, Florida 33127

- **How to confirm your attendance?**

To confirm your attendance at the next meeting, please contact:

Chasse Chester, Community Outreach Specialist
305-944-7564 or CChester@creativisionmedia.com

Please respond by Tuesday, November 20, 2018.

If you have any questions concerning this matter, please call me at 305-470-5393 or email me at Shereen.YeeFong@dot.state.fl.us.

Sincerely,

Shereen Yee Fong
Transportation Planner IV



Florida Department of Transportation

RICK SCOTT
GOVERNOR

1000 NW 111 Avenue
Miami, Florida 33172-5800

MIKE DEW
SECRETARY

November 14, 2018

Mr. Jason, Walker
Executive Director
Midtown Community Development Agency (CRA)
1401 North Miami Avenue
Miami, Florida 33136

**Subject: I-195/State Road (SR) 112 from NW 12 Avenue to SR 907/Alton Road Corridor
Planning Study Project Advisory Team Meeting Invitation**

Dear Mr. Walker:

The Florida Department of Transportation (FDOT) District Six invites you to attend the second Project Advisory Team (PAT) meeting for the I-195 Corridor Planning Study. As you know, this study aims to evaluate transportation needs and improvement alternatives for I-195/SR 112 from NW 12 Avenue to SR 907/Alton Road.

The purpose of the second meeting is to provide an update on the status of the project and discuss the Future No-Build Conditions, proposed Tier 1 Alternatives, and project next steps.

- **Project Advisory Team Meeting – When and Where?**

Date: Wednesday, December 5, 2018

Time: 10 a.m. - 12 p.m.

Location: Dorothy Quintana Community Center, located at Roberto Clemente Park
101 NW 34 Street, Miami, Florida 33127

- **How to confirm your attendance?**

To confirm your attendance at the next meeting, please contact:

Charesse Chester, Community Outreach Specialist
305-944-7564 or CChester@creativisionmedia.com

Please respond by Tuesday, November 20, 2018.

If you have any questions concerning this matter, please call me at 305-470-5393 or email me at Shereen.YeeFong@dot.state.fl.us.

Sincerely,

Shereen Yee Fong
Transportation Planner IV



Florida Department of Transportation

RICK SCOTT
GOVERNOR

1000 NW 111 Avenue
Miami, Florida 33172-5800

MIKE DEW
SECRETARY

November 14, 2018

Mr. Collin, Worth
Bicycle Coordinator/Transportation Analyst
City of Miami
444 SW 2 Avenue, 8th Floor
Miami, Florida 33130

**Subject: I-195/State Road (SR) 112 from NW 12 Avenue to SR 907/Alton Road Corridor
Planning Study Project Advisory Team Meeting Invitation**

Dear Mr. Worth:

The Florida Department of Transportation (FDOT) District Six invites you to attend the second Project Advisory Team (PAT) meeting for the I-195 Corridor Planning Study. As you know, this study aims to evaluate transportation needs and improvement alternatives for I-195/SR 112 from NW 12 Avenue to SR 907/Alton Road.

The purpose of the second meeting is to provide an update on the status of the project and discuss the Future No-Build Conditions, proposed Tier 1 Alternatives, and project next steps.

- **Project Advisory Team Meeting – When and Where?**

Date: Wednesday, December 5, 2018

Time: 10 a.m. - 12 p.m.

Location: Dorothy Quintana Community Center, located at Roberto Clemente Park
101 NW 34 Street, Miami, Florida 33127

- **How to confirm your attendance?**

To confirm your attendance at the next meeting, please contact:

Charesse Chester, Community Outreach Specialist
305-944-7564 or CChester@creativisionmedia.com

Please respond by Tuesday, November 20, 2018.

If you have any questions concerning this matter, please call me at 305-470-5393 or email me at Shereen.YeeFong@dot.state.fl.us.

Sincerely,

Shereen Yee Fong
Transportation Planner IV



Florida Department of Transportation

RICK SCOTT
GOVERNOR

1000 NW 111 Avenue
Miami, Florida 33172-5800

MIKE DEW
SECRETARY

November 14, 2018

Ms. Gaspar, Miranda
Highway Engineering
Miami-Dade Department of Transportation and Public Works
111 NW 1st Street, Suite 1510
Miami, Florida 33128

**Subject: I-195/State Road (SR) 112 from NW 12 Avenue to SR 907/Alton Road Corridor
Planning Study Project Advisory Team Meeting Invitation**

Dear Ms. Miranda:

The Florida Department of Transportation (FDOT) District Six invites you to attend the second Project Advisory Team (PAT) meeting for the I-195 Corridor Planning Study. As you know, this study aims to evaluate transportation needs and improvement alternatives for I-195/SR 112 from NW 12 Avenue to SR 907/Alton Road.

The purpose of the second meeting is to provide an update on the status of the project and discuss the Future No-Build Conditions, proposed Tier 1 Alternatives, and project next steps.

- **Project Advisory Team Meeting – When and Where?**

Date: Wednesday, December 5, 2018

Time: 10 a.m. - 12 p.m.

Location: Dorothy Quintana Community Center, located at Roberto Clemente Park
101 NW 34 Street, Miami, Florida 33127

- **How to confirm your attendance?**

To confirm your attendance at the next meeting, please contact:

Chasse Chester, Community Outreach Specialist
305-944-7564 or CChester@creativisionmedia.com

Please respond by Tuesday, November 20, 2018.

If you have any questions concerning this matter, please call me at 305-470-5393 or email me at Shereen.YeeFong@dot.state.fl.us.

Sincerely,

Shereen Yee Fong
Transportation Planner IV



Florida Department of Transportation

RICK SCOTT
GOVERNOR

1000 NW 111 Avenue
Miami, Florida 33172-5800

MIKE DEW
SECRETARY

November 14, 2018

Mr. Kevin, Bown
HNTB Corporation
161 NW 6th Street, Suite 1000
Miami, Florida 33136

Subject: I-195/State Road (SR) 112 from NW 12 Avenue to SR 907/Alton Road Corridor Planning Study Project Advisory Team Meeting Invitation

Dear Mr. Brown:

The Florida Department of Transportation (FDOT) District Six invites you to attend the second Project Advisory Team (PAT) meeting for the I-195 Corridor Planning Study. As you know, this study aims to evaluate transportation needs and improvement alternatives for I-195/SR 112 from NW 12 Avenue to SR 907/Alton Road.

The purpose of the second meeting is to provide an update on the status of the project and discuss the Future No-Build Conditions, proposed Tier 1 Alternatives, and project next steps.

- **Project Advisory Team Meeting – When and Where?**

Date: Wednesday, December 5, 2018

Time: 10 a.m. - 12 p.m.

Location: Dorothy Quintana Community Center, located at Roberto Clemente Park
101 NW 34 Street, Miami, Florida 33127

- **How to confirm your attendance?**

To confirm your attendance at the next meeting, please contact:

Charesse Chester, Community Outreach Specialist
305-944-7564 or CChester@creativisionmedia.com

Please respond by Tuesday, November 20, 2018.

If you have any questions concerning this matter, please call me at 305-470-5393 or email me at Shereen.YeeFong@dot.state.fl.us.

Sincerely,

Shereen Yee Fong
Transportation Planner IV



Florida Department of Transportation

RICK SCOTT
GOVERNOR

1000 NW 111 Avenue
Miami, Florida 33172-5800

MIKE DEW
SECRETARY

November 14, 2018

Ms. Lynda, Kompelien Westin
Transportation Manager
City of Miami Beach
1700 Convention Center Drive
Miami Beach, Florida 33139

Subject: I-195/State Road (SR) 112 from NW 12 Avenue to SR 907/Alton Road Corridor Planning Study Project Advisory Team Meeting Invitation

Dear Ms. Kompelien Westin:

The Florida Department of Transportation (FDOT) District Six invites you to attend the second Project Advisory Team (PAT) meeting for the I-195 Corridor Planning Study. As you know, this study aims to evaluate transportation needs and improvement alternatives for I-195/SR 112 from NW 12 Avenue to SR 907/Alton Road.

The purpose of the second meeting is to provide an update on the status of the project and discuss the Future No-Build Conditions, proposed Tier 1 Alternatives, and project next steps.

- **Project Advisory Team Meeting – When and Where?**

Date: Wednesday, December 5, 2018

Time: 10 a.m. - 12 p.m.

Location: Dorothy Quintana Community Center, located at Roberto Clemente Park
101 NW 34 Street, Miami, Florida 33127

- **How to confirm your attendance?**

To confirm your attendance at the next meeting, please contact:

Charesse Chester, Community Outreach Specialist
305-944-7564 or CChester@creativisionmedia.com

Please respond by Tuesday, November 20, 2018.

If you have any questions concerning this matter, please call me at 305-470-5393 or email me at Shereen.YeeFong@dot.state.fl.us.

Sincerely,

A handwritten signature in blue ink that reads "Shereen Yee Fong". The signature is fluid and cursive, with the first name being the most prominent.

Shereen Yee Fong
Transportation Planner IV



Florida Department of Transportation

RICK SCOTT
GOVERNOR

1000 NW 111 Avenue
Miami, Florida 33172-5800

MIKE DEW
SECRETARY

November 14, 2018

Mr. Jerry, Bell
Assistant Planning Director
Miami-Dade County Department of Regulatory and Economic Resources
701 NW 1 Court, Suite 1700
Miami, Florida 33128

**Subject: I-195/State Road (SR) 112 from NW 12 Avenue to SR 907/Alton Road Corridor
Planning Study Project Advisory Team Meeting Invitation**

Dear Mr. Bell:

The Florida Department of Transportation (FDOT) District Six invites you to attend the second Project Advisory Team (PAT) meeting for the I-195 Corridor Planning Study. As you know, this study aims to evaluate transportation needs and improvement alternatives for I-195/SR 112 from NW 12 Avenue to SR 907/Alton Road.

The purpose of the second meeting is to provide an update on the status of the project and discuss the Future No-Build Conditions, proposed Tier 1 Alternatives, and project next steps.

- **Project Advisory Team Meeting – When and Where?**

Date: Wednesday, December 5, 2018

Time: 10 a.m. - 12 p.m.

Location: Dorothy Quintana Community Center, located at Roberto Clemente Park
101 NW 34 Street, Miami, Florida 33127

- **How to confirm your attendance?**

To confirm your attendance at the next meeting, please contact:

Charesse Chester, Community Outreach Specialist
305-944-7564 or CChester@creativisionmedia.com

Please respond by Tuesday, November 20, 2018.

If you have any questions concerning this matter, please call me at 305-470-5393 or email me at Shereen.YeeFong@dot.state.fl.us.

Sincerely,

Shereen Yee Fong
Transportation Planner IV



Florida Department of Transportation

RICK SCOTT
GOVERNOR

1000 NW 111 Avenue
Miami, Florida 33172-5800

MIKE DEW
SECRETARY

November 14, 2018

Ms. Isabel, Carballo
Executive Director
South Florida Regional Planning Council (SFRPC)
3440 Hollywood Boulevard
Hollywood, Florida 33021

Subject: I-195/State Road (SR) 112 from NW 12 Avenue to SR 907/Alton Road Corridor Planning Study Project Advisory Team Meeting Invitation

Dear Ms. Carballo:

The Florida Department of Transportation (FDOT) District Six invites you to attend the second Project Advisory Team (PAT) meeting for the I-195 Corridor Planning Study. As you know, this study aims to evaluate transportation needs and improvement alternatives for I-195/SR 112 from NW 12 Avenue to SR 907/Alton Road.

The purpose of the second meeting is to provide an update on the status of the project and discuss the Future No-Build Conditions, proposed Tier 1 Alternatives, and project next steps.

- **Project Advisory Team Meeting – When and Where?**

Date: Wednesday, December 5, 2018

Time: 10 a.m. - 12 p.m.

Location: Dorothy Quintana Community Center, located at Roberto Clemente Park
101 NW 34 Street, Miami, Florida 33127

- **How to confirm your attendance?**

To confirm your attendance at the next meeting, please contact:

Charesse Chester, Community Outreach Specialist
305-944-7564 or CChester@creativisionmedia.com

Please respond by Tuesday, November 20, 2018.

If you have any questions concerning this matter, please call me at 305-470-5393 or email me at Shereen.YeeFong@dot.state.fl.us.

Sincerely,

A handwritten signature in blue ink that reads "Shereen Yee Fong".

Shereen Yee Fong
Transportation Planner IV



Florida Department of Transportation

RICK SCOTT
GOVERNOR

1000 NW 111 Avenue
Miami, Florida 33172-5800

MIKE DEW
SECRETARY

November 14, 2018

Ms. Lisa, Colmenares
Program Development Manager
Miami-Dade Transportation Planning Organization
111 NW 1st Street, 9th Floor
Miami, Florida 33128

**Subject: I-195/State Road (SR) 112 from NW 12 Avenue to SR 907/Alton Road Corridor
Planning Study Project Advisory Team Meeting Invitation**

Dear Ms. Colmenares:

The Florida Department of Transportation (FDOT) District Six invites you to attend the second Project Advisory Team (PAT) meeting for the I-195 Corridor Planning Study. As you know, this study aims to evaluate transportation needs and improvement alternatives for I-195/SR 112 from NW 12 Avenue to SR 907/Alton Road.

The purpose of the second meeting is to provide an update on the status of the project and discuss the Future No-Build Conditions, proposed Tier 1 Alternatives, and project next steps.

- **Project Advisory Team Meeting – When and Where?**

Date: Wednesday, December 5, 2018
Time: 10 a.m. - 12 p.m.
Location: Dorothy Quintana Community Center, located at Roberto Clemente Park
101 NW 34 Street, Miami, Florida 33127

- **How to confirm your attendance?**

To confirm your attendance at the next meeting, please contact:

Chasse Chester, Community Outreach Specialist
305-944-7564 or CChester@creativisionmedia.com

Please respond by Tuesday, November 20, 2018.

If you have any questions concerning this matter, please call me at 305-470-5393 or email me at Shereen.YeeFong@dot.state.fl.us.

Sincerely,

Shereen Yee Fong
Transportation Planner IV



Florida Department of Transportation

RICK SCOTT
GOVERNOR

1000 NW 111 Avenue
Miami, Florida 33172-5800

MIKE DEW
SECRETARY

November 15, 2018

Ms. Mayra Diaz
Planning Manager
Miami-Dade Expressway Authority (MDX)
3790 NW 21st Street
Miami, Florida 33142

**Subject: I-195/State Road (SR) 112 from NW 12 Avenue to SR 907/Alton Road Corridor
Planning Study Project Advisory Team Meeting Invitation**

Dear Ms. Diaz:

The Florida Department of Transportation (FDOT) District Six invites you to attend the second Project Advisory Team (PAT) meeting for the I-195 Corridor Planning Study. As you know, this study aims to evaluate transportation needs and improvement alternatives for I-195/SR 112 from NW 12 Avenue to SR 907/Alton Road.

The purpose of the second meeting is to provide an update on the status of the project and discuss the Future No-Build Conditions, proposed Tier 1 Alternatives, and project next steps.

- **Project Advisory Team Meeting – When and Where?**

Date: Wednesday, December 5, 2018

Time: 10 a.m. - 12 p.m.

Location: Dorothy Quintana Community Center, located at Roberto Clemente Park
101 NW 34 Street, Miami, Florida 33127

- **How to confirm your attendance?**

To confirm your attendance at the next meeting, please contact:

Charesse Chester, Community Outreach Specialist
305-944-7564 or CChester@creativisionmedia.com

Please respond by Tuesday, November 20, 2018.

If you have any questions concerning this matter, please call me at 305-470-5393 or email me at Shereen.YeeFong@dot.state.fl.us.

Sincerely,

Shereen Yee Fong
Transportation Planner IV

APPENDIX D

PROJECT ADVISORY TEAM (PAT) MEETING #1
DOCUMENTS

Notice of Meeting/Workshop/Hearing

OTHER AGENCIES AND ORGANIZATIONS

Creativision Media, Inc.

The Florida Department of Transportation (FDOT), District Six, announces a Project Advisory Team (PAT) Meeting to which all persons are invited.

DATE AND TIME: Wednesday, May 23, 2018, 10 a.m. - Noon

PLACE: Dorothy Quintana Community Center, Multipurpose Room, 101 NW 34 Street, Miami, FL 33127

GENERAL SUBJECT MATTER TO BE CONSIDERED:

The Florida Department of Transportation (FDOT), District Six, is holding the first Project Advisory Team (PAT) Meeting for the I-195/State Road (SR) 112 Corridor Planning Study (FM Number: 440228-1-22-01) from NW 12 Avenue to SR 907/Alton Road in Miami-Dade County, Florida. The purpose of the study is to evaluate conditions, deficiencies, identify needs, and develop as well as evaluate improvement concepts. PAT members will represent local, county, and regional governmental agencies as well as the Wynwood Business Improvement District (BID).

Public participation is solicited without regard to race, color, national origin, age, sex, religion, disability, or family status.

Pursuant to the provisions of the Americans with Disabilities Act, any person requiring special accommodations to participate in this meeting is asked to advise the agency at least seven (7) days before the meeting by contacting: Hong Benitez, P.E., at 305-470-5219; in writing at FDOT, 1000 NW 111 Avenue, Miami, FL 33172; or by email at Hong.Benitez@dot.state.fl.us.

If you are hearing or speech impaired, please contact the agency using the Florida Relay Service, 1-800-955-8771 (TDD) or 1 (800) 955-8770 (Voice).

For more information, you may contact: Project Manager Shereen Yee Fong, Department of Transportation, District Six at 305-470-5393; in writing at FDOT, 1000 NW 111 Avenue, Miami, FL 33172; or by email at Shereen.YeeFong@dot.state.fl.us.



I-195/ SR 112 Corridor Planning Study from NW 12 Avenue to SR 907/ Alton Road Miami- Dade County, Florida Project Advisory Team Meeting

Subject Project Advisory Team (PAT) Meeting #1
Date/Time Wednesday, May 23, 2018 10:00 a.m.
Location Dorothy Quintana Community Center, Multipurpose Room
101 NW 34 Street, Miami, Florida 33127

Time	Topic	Discussion Leaders & Contributors
10:00	Welcome and Introductions	Creativision MEDIA
10:05	Role of Project Advisory Team:	BCC Engineering
10:10	Review Study Area & Background	BCC Engineering
10:20	Review Study Objectives	BCC Engineering
10:30	Study Overview	BCC Engineering
10:40	Review Project Scope- Main Areas	BCC Engineering
10:50	Review Existing Data	BCC Engineering
11:20	Other Activities Affecting Corridor	BCC Engineering
11:30	Stakeholder Coordination	Creativision MEDIA
11:35	Next Steps	BCC Engineering
11:40	Questions	PAT Members



District 6

AGENDA

- **Introductions**
- **Role of Project Advisory Team**
- **Study Area & Background**
- **Study Objectives**
- **Study Overview**
- **Project Scope**
- **Review Existing Data**
- **Other Activities Affecting Corridor**
- **Stakeholder Coordination**
- **Next Steps**
- **Questions**



INTRODUCTIONS

- Shereen Yee-Fong – FDOT Project Manager
- Ken Jeffries – FDOT Planning Manager
- Leana Miranda – FDOT P.E. Trainee
- Jose Muñoz, P.E. – Consultant Project Manager
- Lorin Brissett, P.E. – Deputy Consultant Project Manager
- Alfred Lurigados, P.E. – Consultant Stakeholder Liaison
- Charesse Chester – Consultant Public Involvement Officer



ROLE OF PROJECT ADVISORY TEAM



- Provide guidance and serve as resource to study team
- Ensure stakeholder Interests are fully considered in Study
- Sounding board for recommendations



STUDY AREA & BACKGROUND



- Important Limited Access Facility Connecting Miami International Airport and Miami Beach
- Carries average 130,000 Vehicles Per Day – Total both directions
- Provides Access to Several High Growth Neighborhoods
- Continued Growth Expected to increase demand exacerbating access issues.  5

STUDY OBJECTIVES

- Evaluate Existing Conditions and Deficiencies
- Identify Needs
- Develop and Evaluate Improvement Concepts

STUDY OVERVIEW



STUDY OVERVIEW (Direct Connection to 95 Express Lanes)

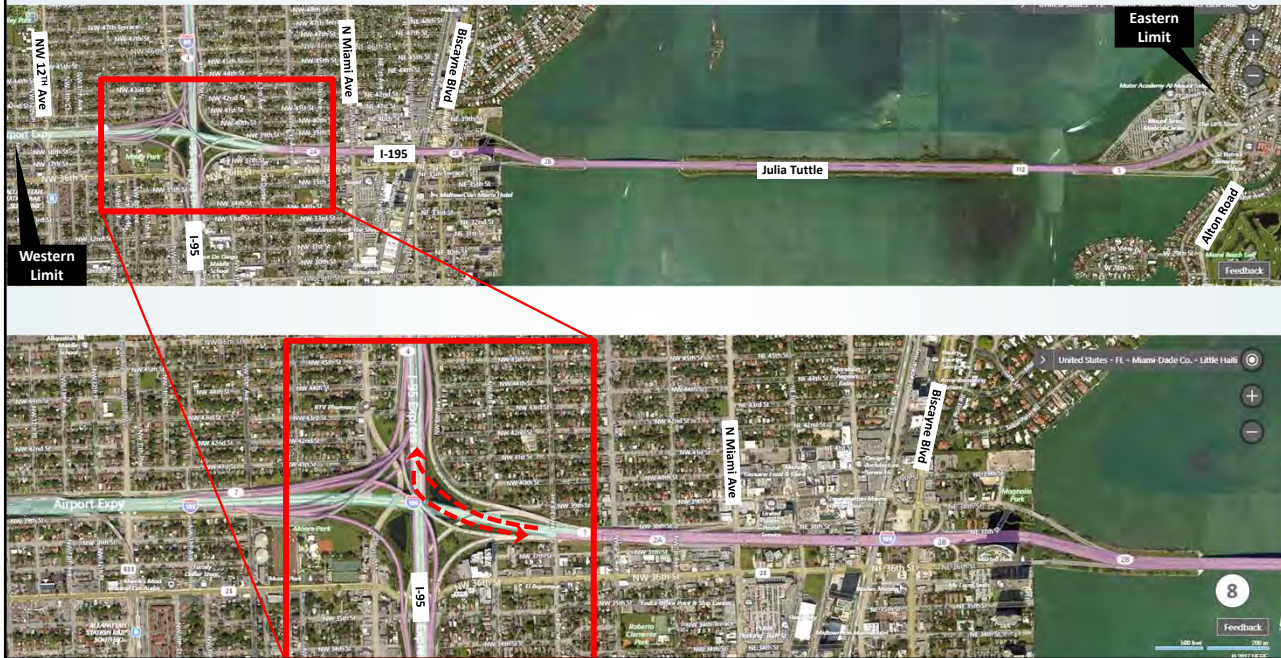

STUDY OVERVIEW (Improve Design District Interchange Access)

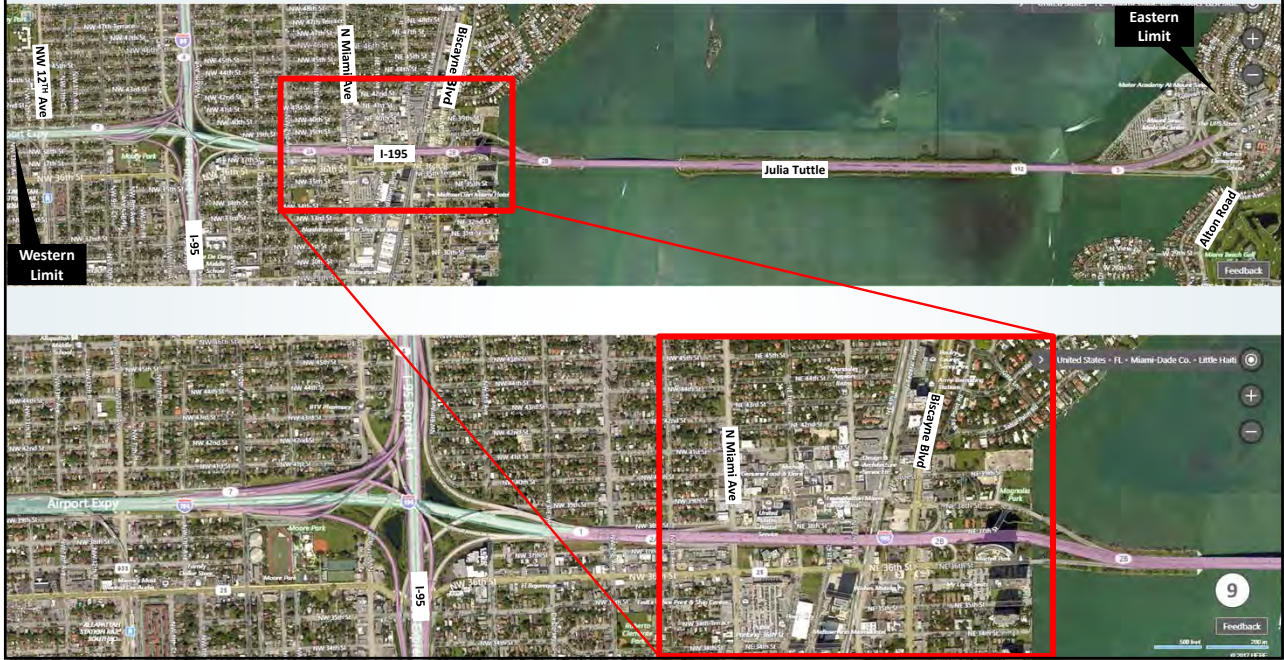

STUDY OVERVIEW (Improve Bicycle Access on Causeway)



STUDY OVERVIEW (Improve Alton Road Interchange Access)

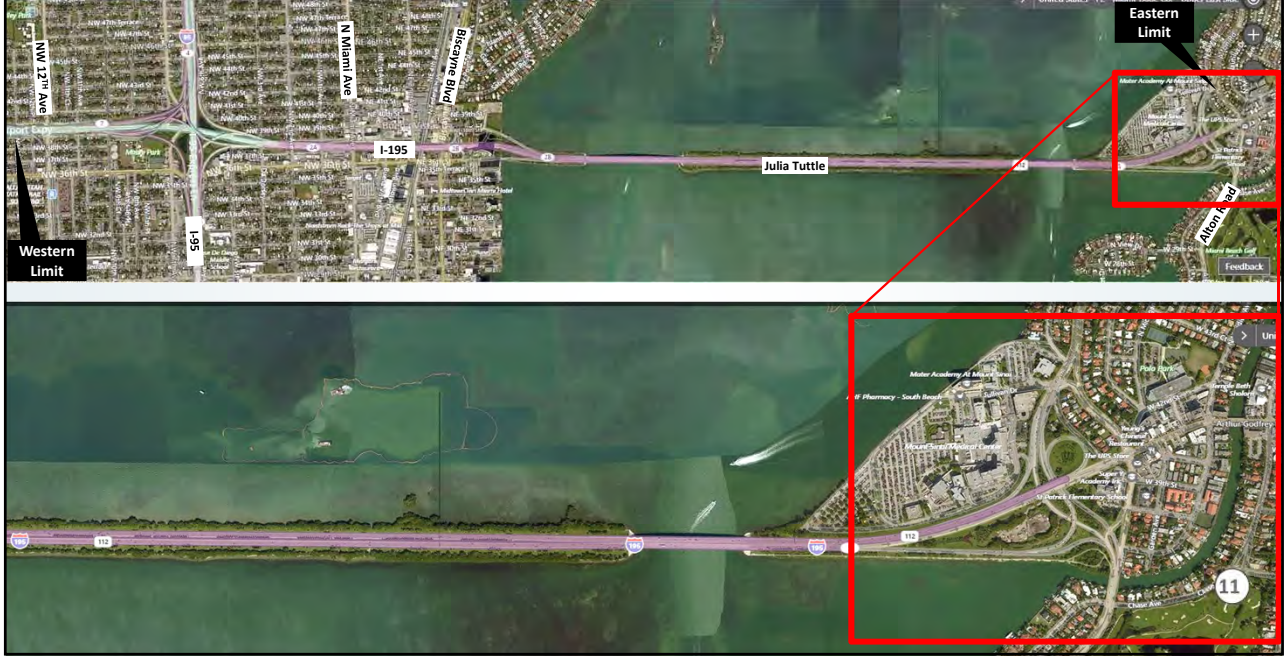

PROJECT SCOPE

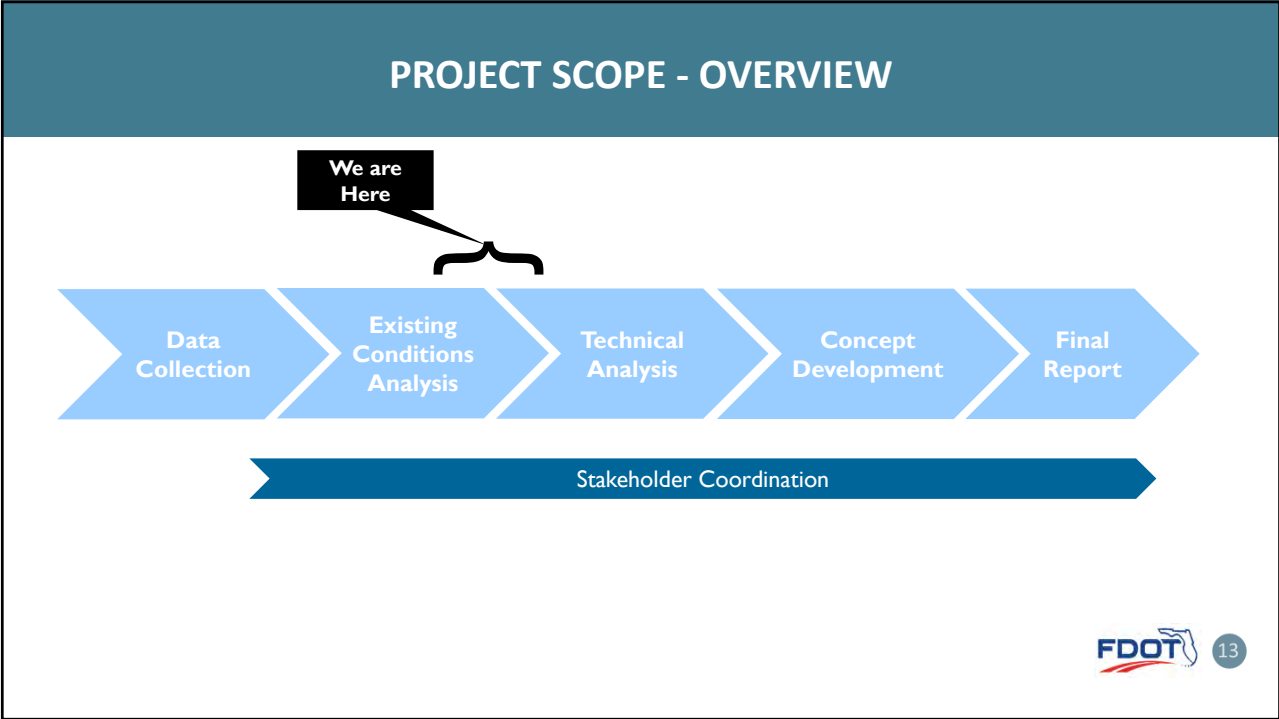

EXISTING CONDITIONS OVERVIEW

 14

EXISTING LAND USE – CITY OF MIAMI



Source: City of Miami Planning and Zoning

- West end, mainly residential, smattering of commercial
- Middle section, heavy commercial east of N Miami
- High-Density Condominiums east of Biscayne Boulevard

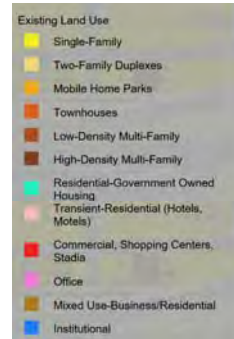

EXISTING LAND USE – CITY OF MIAMI-BEACH

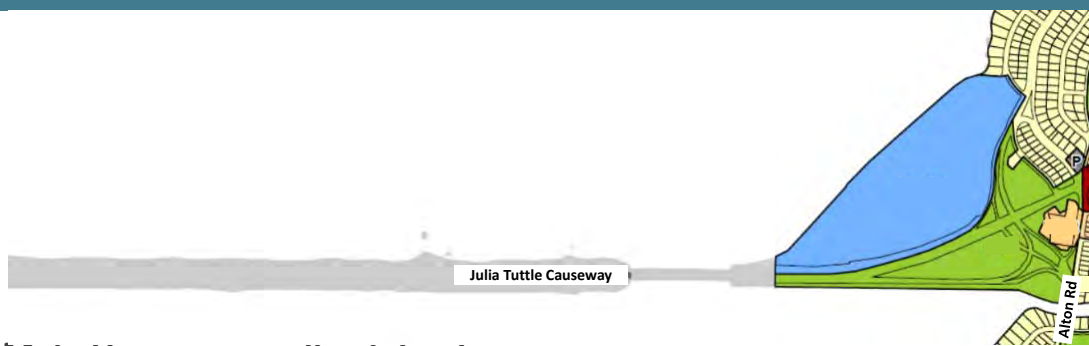

- Main Uses surrounding interchange
 - Public Health Facility, Mt. Sinai Hospital
 - Open Space
 - Single Family Residential

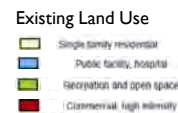

EXISTING INTELLIGENT TRANSPORTATION SYSTEMS (ITS) INFRASTRUCTURE



- Seven (7) CCTV cameras*
- Two (2) Dynamic Message Signs (DMS) on I-195 *
- Two (2) DMS on Arterial
- Seventeen (17) Detectors
- Four (4) FDOT Wireless Access Points (WAPs)

***To be upgraded under upcoming ITS Device Replacement Project**



EXISTING BRIDGES

- Thirty two (32) Bridges in Study area
- Steel Bridges (7), Concrete Bridges (25)
- Twelve (12) are Functionally Obsolete (i.e., does not meet current design standards)





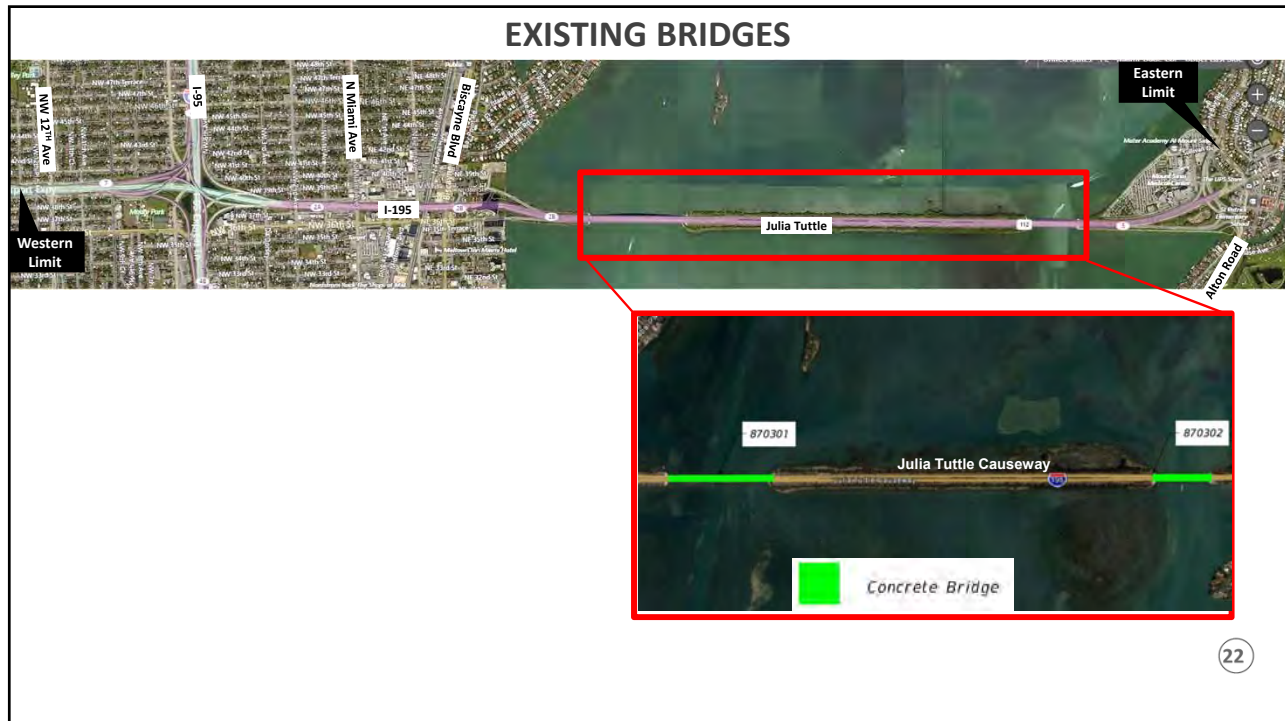

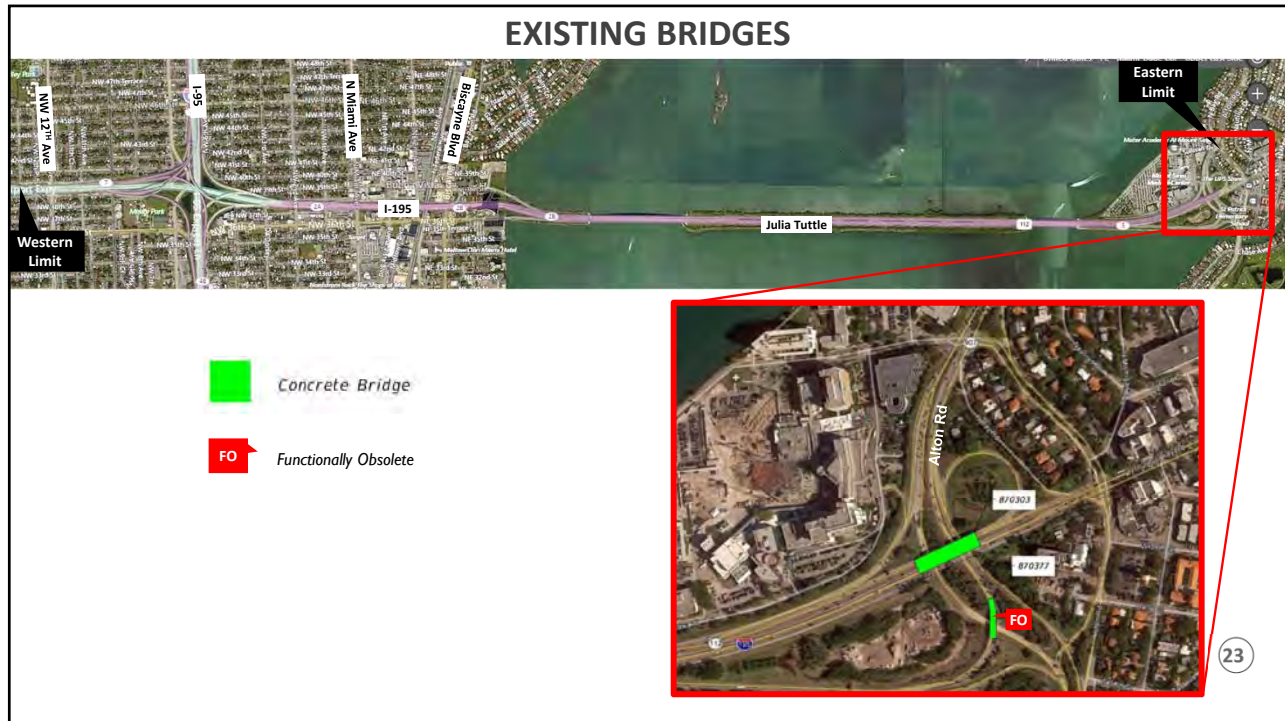

EXISTING TRANSIT SERVICE

- **15 Transit Routes within study area**
 - **Miami-Dade Transit (12)**
 - **City of Miami Trolley (2)**
 - **Miami Beach Trolley (1)**

Maintaining Agency	Transit Service	Via	From	To
Miami Dade Transit	MDT 246 Night Owl	NW 12 Avenue	Government Center	163rd Street Mall Government Center
Miami Dade Transit	MDT 21	NW 12 Avenue	Northside Metro Station	(Downtown)
Miami Dade Transit	MDT 95	I-95	Aventura Mall	Downtown
Miami Dade Transit	MDT 2	N Miami Avenue	167 Street	Downtown
Miami Dade Transit	MDT 9	NE 2nd Avenue	Downtown	Aventura
Miami Dade Transit	MDT 10	NE 2nd Avenue	Adrienne Arshdt Metro Station	N Miami Beach Metro Station
Miami Dade Transit	MDT 202 Little Haiti Connection	NE 2nd Avenue	Miami Design Center	Biscayne Shopping Plaza
Miami Dade Transit	MDT 3	Biscayne Boulevard	Downtown Government Center	Aventura
Miami Dade Transit	MDT 93 Biscayne Max	Biscayne Boulevard	Downtown Government Center	Aventura
Miami Dade Transit	MDT 150 Miami Beach Airport Express	I-195/Julia Tuttle Causeway	Miami International Airport	South Beach
Miami Dade Transit	MDT 110 Route J	I-195/Julia Tuttle Causeway	Miami International Airport	City of Miami Beach
Miami Dade Transit	MDT 115 Mid-North Beach Connection	Alton Road	Lincoln Road	Mt. Sinai Medical Center
City of Miami	Biscayne Route	NW 39 Street / N Miami Avenue	Financial District	Design District
City of Miami	Wynwood Route	NW 36 Street	Adrienne Arshdt Metro Station	Design District
City of Miami Beach	Middle Beach Loop	Alton Road	Mt. Sinai Hospital	Dade Boulevard

EXISTING TRANSIT SERVICE – CITY OF MIAMI

- Miami Dade Transit
- 12 Routes
- Study segments Impacted
 - I-195 / SR 112
 - NW 12th Ave
 - N Miami Ave
 - Biscayne Blvd

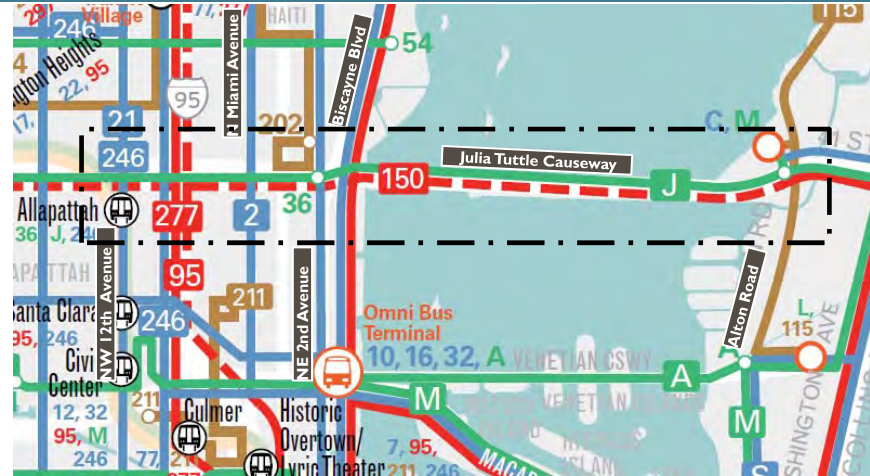

Source: Miami-Dade Transit Route Map

 Study Area



EXISTING TRANSIT SERVICE – CITY OF MIAMI (TROLLEY)

- City of Miami Trolley
- 2 Routes
- Study Segments Impacted
 - NE 39 Street
 - N Miami Avenue
 - NW / NE 36 Street

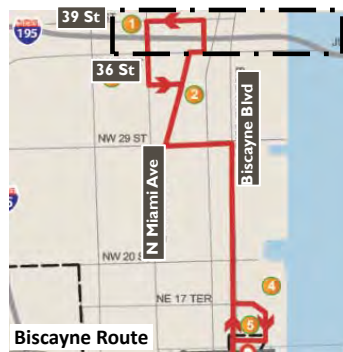

Biscayne Route

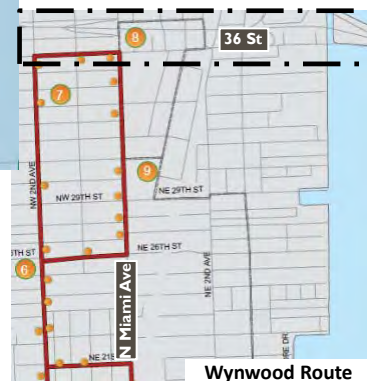

Wynwood Route

 Study Area



EXISTING TRANSIT SERVICE – CITY OF MIAMI BEACH

- City of Miami Beach Trolley
- 1 Route

 Study Area

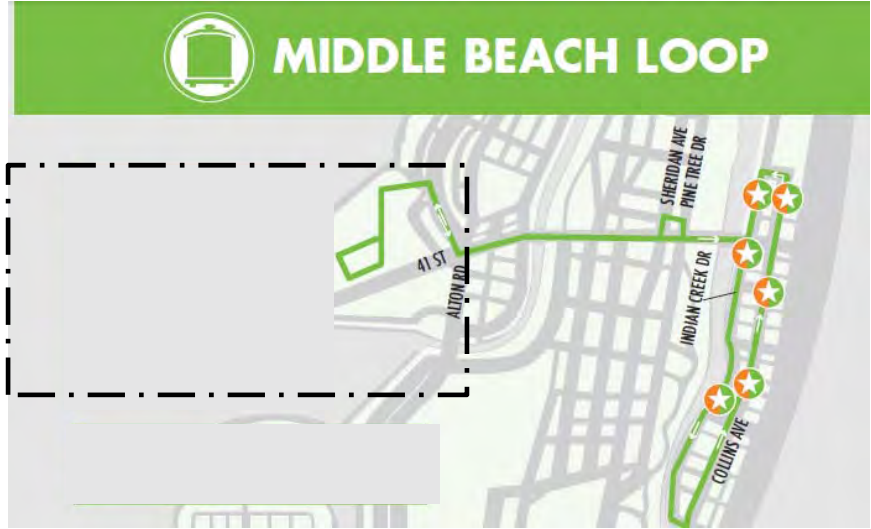

EXISTING FREEWAY LANEAGE and AVERAGE DAILY VOLUMES

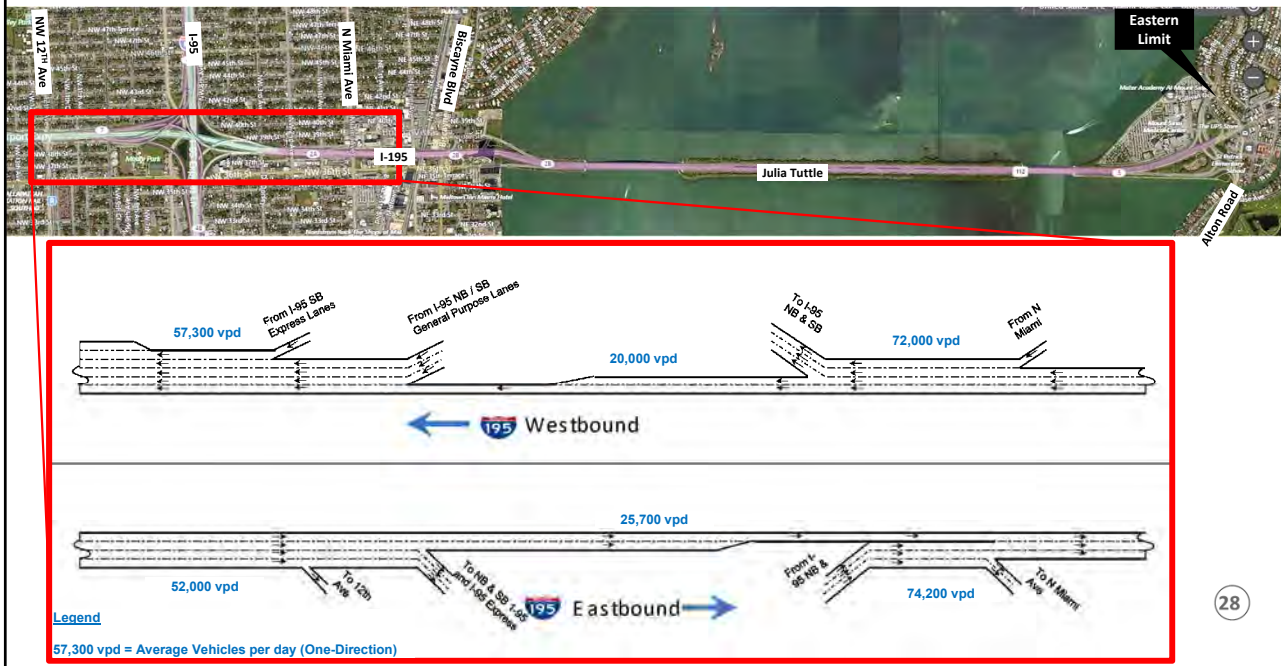

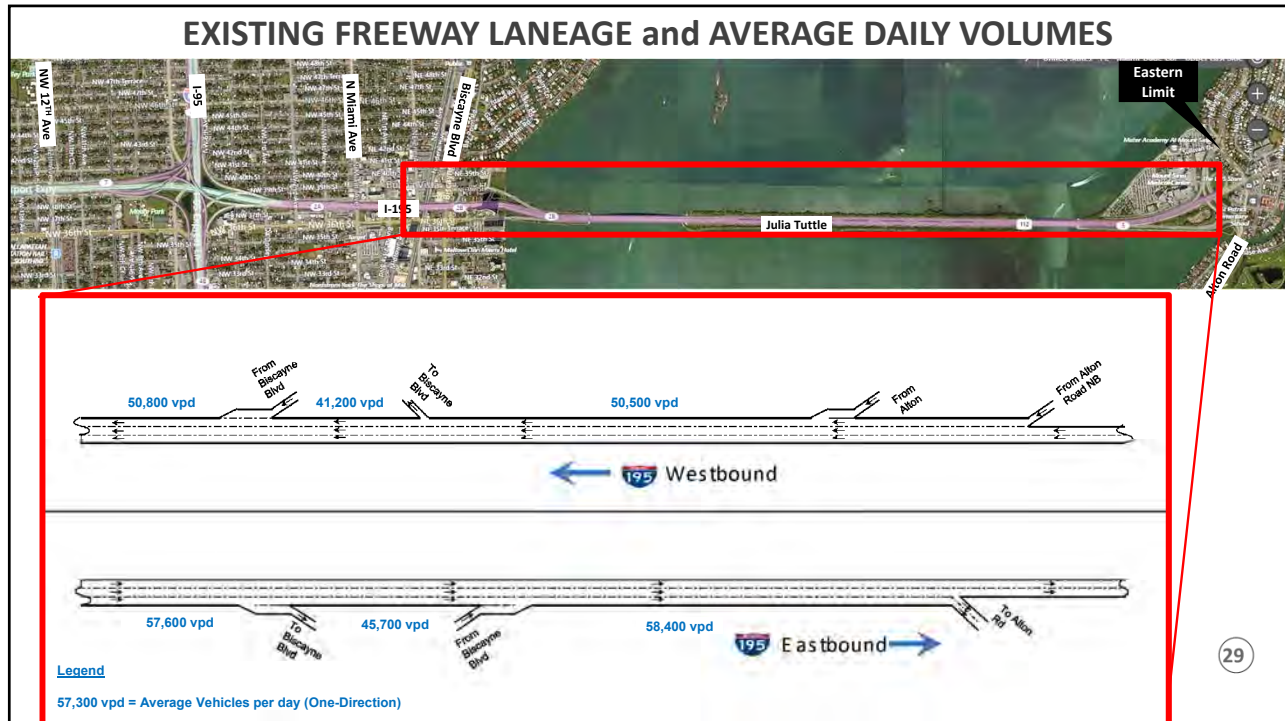

TRAFFIC CONDITIONS - Roadway Level of Service (LOS)

- Tells us how well roads are functioning
- LOS 'A' is best LOS 'F' is Worst
- FDOT Adopts minimum standard of LOS 'D' for Urban Areas
- LOS Color Scale



EXISTING TRAFFIC CONDITIONS – AM PEAK (PRELIMINARY)



Level of Service (LOS) Scale

- Intersection
- Interstate segment
- A to C
- D
- E
- F

- Some critical freeway segments operating below LOS 'D'
- Couple intersections including ramp terminal below LOS 'D'



EXISTING TRAFFIC CONDITIONS – AM PEAK (PRELIMINARY)

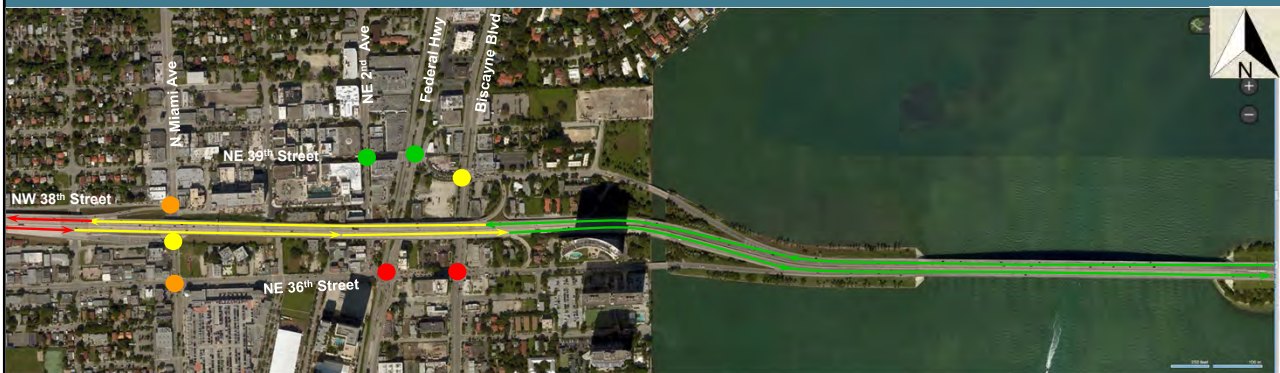

Level of Service (LOS) Scale

- Intersection
- Interstate segment
- A to C
- D
- E
- F

- Freeway segments operating at LOS 'D' or better
- Number of intersections operating below LOS 'D'



EXISTING TRAFFIC CONDITIONS – AM PEAK (PRELIMINARY)



Level of Service (LOS) Scale

- Intersection
- Interstate segment
- A to C
- D
- E
- F

- Segments operating better than LOS 'D'



EXISTING TRAFFIC CONDITIONS – AM PEAK (PRELIMINARY)

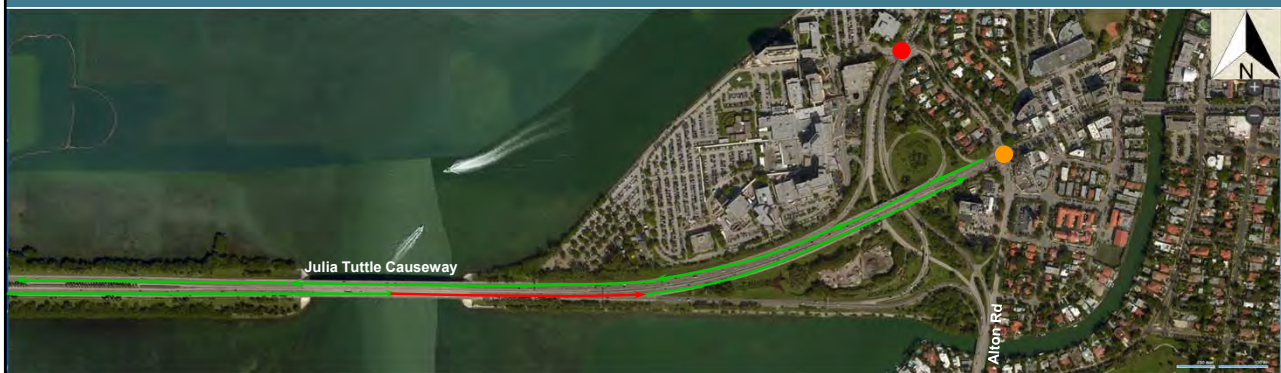

Level of Service (LOS) Scale

- Intersection
- Interstate segment
- A to C
- D
- E
- F

- Eastbound diverge area before off ramp operating below LOS 'D'
- Major intersections operating below LOS 'D'



EXISTING TRAFFIC CONDITIONS – PM PEAK (PRELIMINARY)



Level of Service (LOS) Scale

- Intersection
- Interstate segment
- A to C
- D
- E
- F

- Some freeway segments operating below LOS 'D'
- Ramp terminal intersections operating at LOS 'D'



EXISTING TRAFFIC CONDITIONS – PM PEAK (PRELIMINARY)

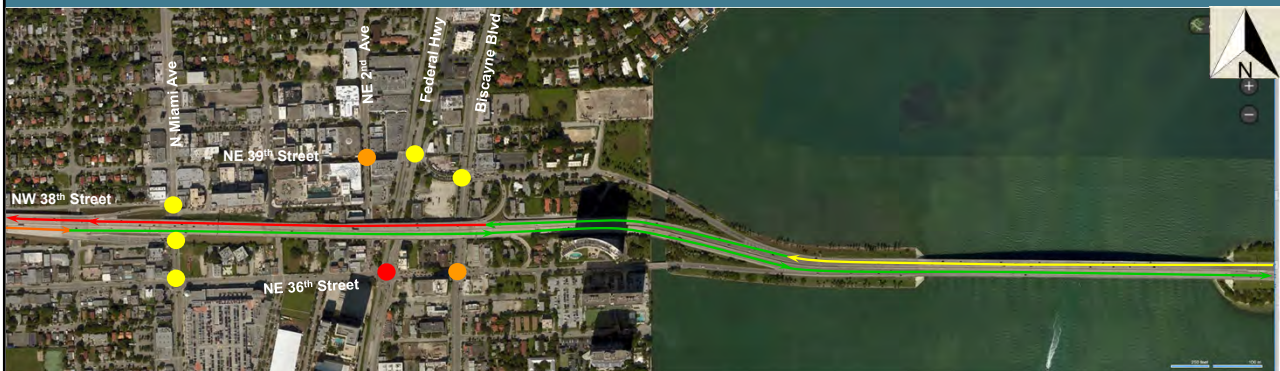

Level of Service (LOS) Scale

- Intersection
- Interstate segment
- A to C
- D
- E
- F

- Poor operations from downstream weave causing problems up to On-Ramp from Biscayne Blvd on I-195 westbound
- Major intersections on surface streets operating below LOS 'D'



EXISTING TRAFFIC CONDITIONS – PM PEAK (PRELIMINARY)

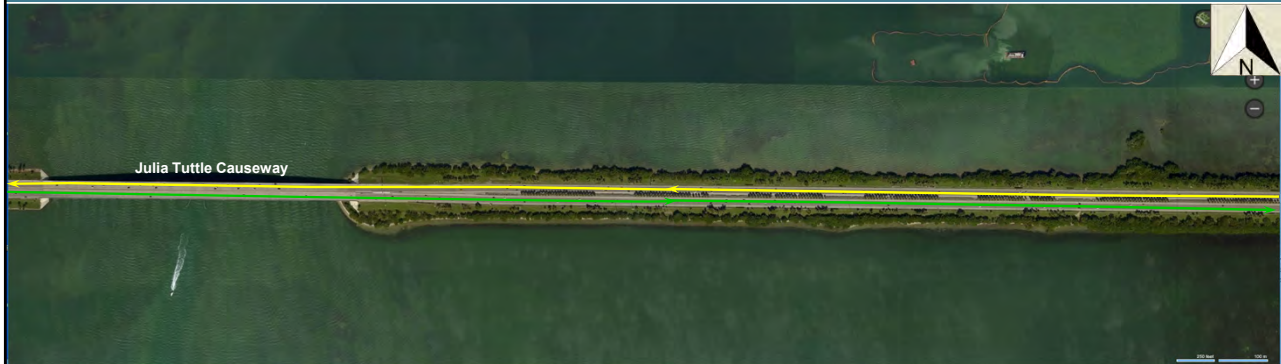

Level of Service (LOS) Scale

- Intersection
- Interstate segment
- A to C
- D
- E
- F

• Westbound segment operating at LOS 'D'



EXISTING TRAFFIC CONDITIONS – PM PEAK (PRELIMINARY)

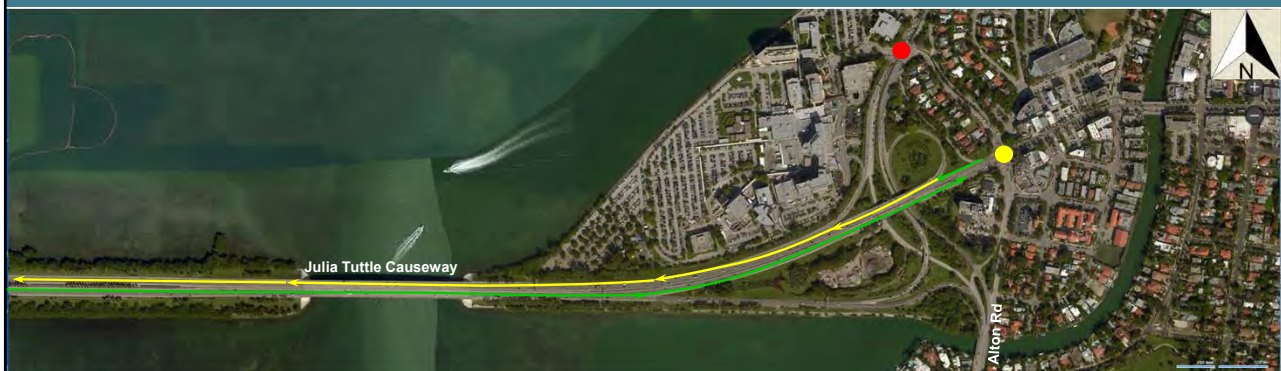

Level of Service (LOS) Scale

- Intersection
- Interstate segment
- A to C
- D
- E
- F

• LOS 'D' conditions for westbound extend into Alton Road Interchange



SAFETY ISSUES – OVERALL SUMMARY

- Five year Study period (2011 to 2015)
- Total of 2,395 crashes
- Crashes increasing every year – approximately 10% per year from 2011 to 2014 then 30% in 2015

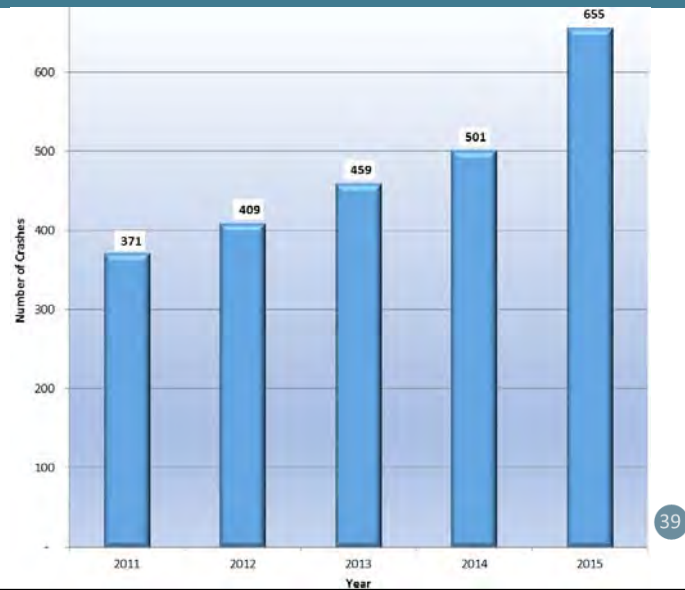

39

SAFETY ISSUES – LEADING CRASH TYPES

- Rear end with 1,206 crashes (50%).
- Sideswipe with 336 crashes (14%).
- Angle with 317 crashes (13%).

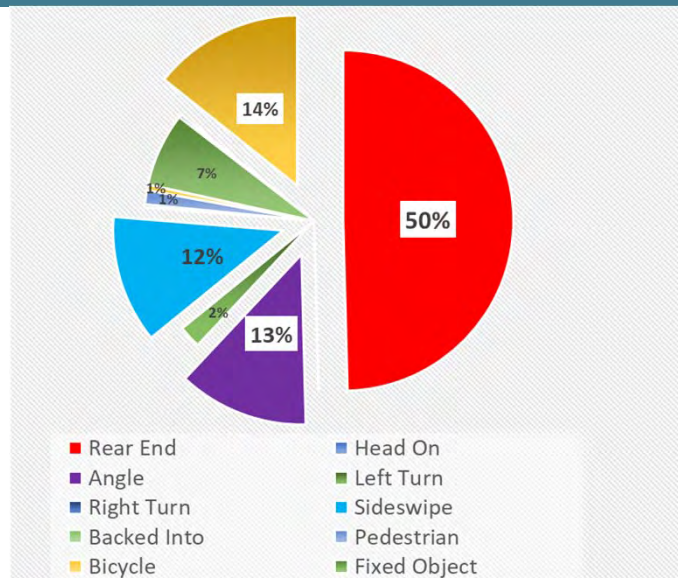

40

SAFETY ISSUES – CRASH SEVERITY

- 696 (29%) injury type crashes.
- 1684 (70%) Property Damage Only crashes (PDO) crashes.
- 15 fatal crashes (<1%).

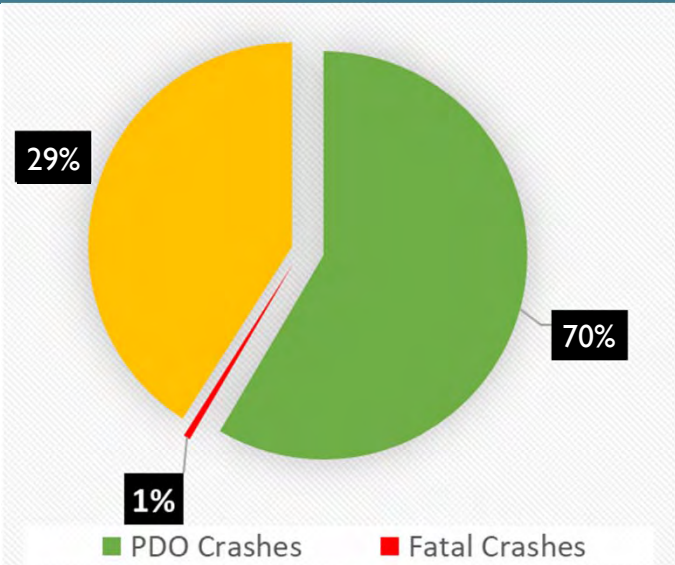

SAFETY ISSUES – LOCATIONS OF FATAL CRASHES

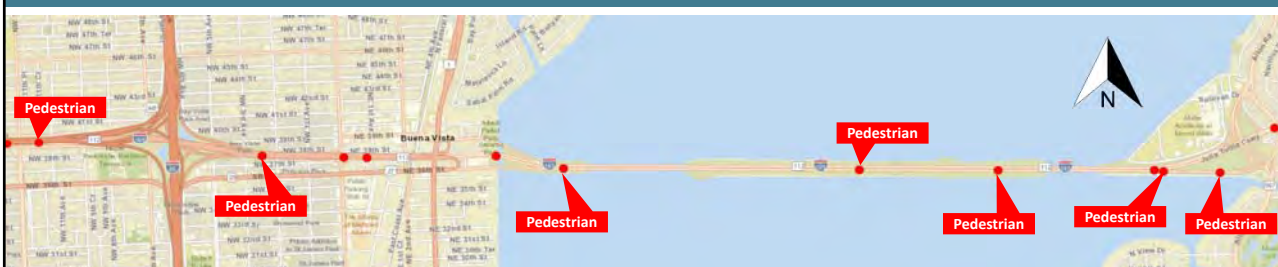

- 15 Crashes
- Scattered throughout corridor
- 7 Involve pedestrians

SAFETY ISSUES – HIGH CRASH LOCATIONS



- Higher than statewide average for similar facility type



OTHER ACTIVITIES IN CORRIDOR



ON-GOING AND PLANNED ACTIVITIES AFFECTING CORRIDOR

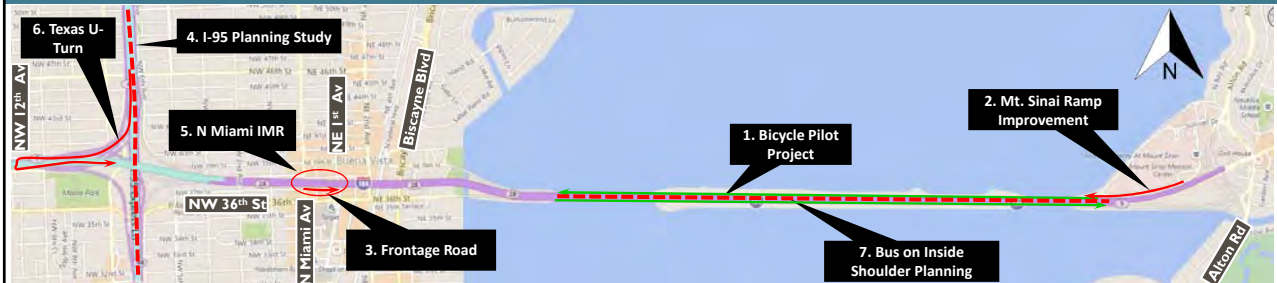

- 1) Bicycles on Julia Tuttle Causeway Pilot Project
- 2) Alton Road to Westbound Julia Tuttle Causeway On-Ramp Improvement (Mt. Sinai) – Currently in Procurement for Design.
- 3) I-195 Frontage Rd & Ramp Realignment (Miami Design District) - \$6.3 M Construction Project Starting in FY 2018 – 2019.
- 4) I-95 Corridor Planning Study (FDOT / Kimley-Horn)
- 5) I-95 at N Miami Ave Interchange Modification Report (IMR) (Miami-Dade County/HNTB)
- 6) SB I-95 Express to EB I-195 Texas U-Turn Connection Concept Development (BCC Reviewing)
- 7) Bus on Shoulder Express Bus Service on Julia Tuttle Causeway Feasibility (BCC Reviewing)



STAKEHOLDER COORDINATION



STAKEHOLDER COORDINATION – BASED ON PUBLIC INVOLVEMENT PLAN

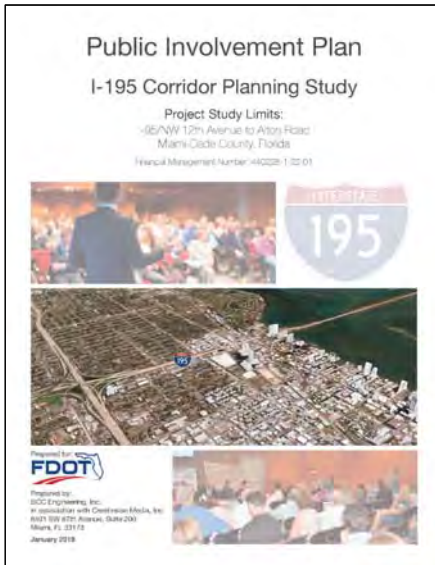

• Based on Public Involvement Plan

- Develop early and continuous public involvement
- Inclusive practices in activities and notification
- Consider needs of traditionally underserved
- Ensure effective stakeholder collaboration
- Identify convenient meeting times and locations
- Provide reasonable access to information
- Provide timely notice of public involvement activities
- Acknowledge and consider public comments



STAKEHOLDER COORDINATION



Biscayne Neighbors Association 2/28/18 Meeting

- 4 PAT Meetings, (3 More in addition to this one)
- Met with DACRA
- Met with Biscayne Neighbors Association
- Future Meetings:
 - Midtown CRA
 - Midtown CDD
 - Wynwood BID
 - Public Workshops (2)
 - City of Miami Commission
 - City of Miami Beach Commission
 - One on One Meetings with Elected Officials as Needed



NEXT STEPS

- **Complete Existing Conditions Report - September 2018**
- **Begin Concept Development – September 2018**
- **PAT Meeting #2 (No-Build / Tier 1) – November 2018**
- **Begin Environmental Screening / Conceptual Evaluation Prioritization - November 2018**
- **PAT Meeting #3 (Screening / Tier 2 Alts.) – March 2019**
- **Complete Concept Development – April 2019**
- **PAT Meeting #4 (Final Recommendations / Tier 2) – May 2019**
- **Study Completion – August 2019**



PROJECT CONTACT INFORMATION

FDOT PM

Ms. Shereen Yee Fong
Florida Department of Transportation,
District 6
Adam Leigh Cann Building
1000 NW 111th Avenue, Room 6111
Miami, Florida 33172
Phone: (305) 470-5393
E-mail: Shereen.YeeFong@dot.state.fl.us

FDOT Planning Manager

Mr. Ken Jeffries
Florida Department of Transportation,
District 6
Adam Leigh Cann Building
1000 NW 111th Avenue, Room 6111
Miami, Florida 33172
Phone: (305) 470-5445
E-mail: Ken.Jeffries@dot.state.fl.us

Consultant PM

Mr. Jose Muñoz, PE
BCC Engineering, Inc.
6401 SW 87th Avenue, Suite 200
Miami, FL 33173
Phone: (305) 670-2350
E-mail: jmunoz@bcceng.com

Consultant Deputy PM

Mr. Lorin Brissett, PE
BCC Engineering, Inc.
4901 NW 17th Way, Suite 506
Fort Lauderdale, FL 33309
Phone: (954) 928-1828
E-mail: Lbrissett@bcceng.com

Consultant Public Involvement Officer

Ms. Charesse Chester
Creativision MEDIA
633 NE 167th Street, Suite 600
Miami, FL 33162
Phone: (305) 944-7564
E-mail: cchester@creativisionmedia.com



QUESTIONS ?





I-195 Corridor Planning Study Project Advisory Team Meeting No. 1

Date: Wednesday, May 23, 2018
Time: 10 a.m.- Noon
Location: Dorothy Quintana Community Center
Multipurpose Center
101 NW 34 Street, Miami, Florida 33127
Attendees: See Sign-In Sheets and the end of this document

I. Overview

The I-195/State Road (SR) 112 Corridor Planning Study first Project Advisory Team (PAT) meeting was held on Wednesday, May 23, 2018, at 10 a.m. at the Dorothy Quintana Community Center, Multipurpose Room, 101 NW 34 Street, Miami, FL 33127. The Florida Department of Transportation (FDOT) Consultant Project Manager Jose Muñoz, P.E., welcomed meeting attendees and gave a brief overview of the project and the role of the PAT. Consultant Deputy Project Manager, Lorin Brissett, P.E., discussed the study objectives, project scope, other projects in the study area, and stakeholder coordination. FDOT Project Manager Shereen Yee Fong addressed questions or concerns.

Mr. Brissett's complete presentation is attached to the meeting summary.

II. Number of attendees: 16 (8 PAT members were in attendance. See Sign-In Sheets for represented agencies.)

III. Meeting Materials Distributed

- i. Meeting agenda
- ii. Presentation

IV. Open Discussion: Below is a summary of key points:

Miranda Gasper (Miami-Dade County Department of Transportation and Public Works (DTPW))

- Bicycle safety is an important issue. It's important to review the construction projects in other areas such as the Venetian Causeway to see how they did it.
- It's necessary to coordinate with bike/ped groups on this study. It's also important to include the Miami-Dade Transportation Planning Organization (TPO) Bicycle and Pedestrian Advisory Committee (BPAC) in this process.
- There are several alternatives to consider.

Ken Jeffries (FDOT District Six Transportation Planning Manager)

- The Florida Legislature approved three shared use with barriers pilot projects: Orlando, William Lehman Causeway, and the Julia Tuttle Causeway.
- The Federal Highway Administration (FHWA) approved the projects.
- Bike/ped users are traveling so close to traffic moving at 50 MPH.
- Safety is the priority.

Vinod Sandanasamy (Miami-Dade County – Transportation Planning)

- This is a high crash location like the Venetian Causeway.
- The study team should review the Venetian Causeway project to understand how the high crash issues were addressed
- Surprised that crash data was not included in the presentation.

Linda Kompelien West (City of Miami Beach)

- Northbound on I-95 Express Lanes and westbound to northbound connection from the Julia Tuttle Causeway is a priority for the City of Miami Beach.

Ken Jeffries (FDOT District Six Transportation Planning Manager)

- It's a reciprocal movement.
- SMART (Strategic Miami Area Rapid Transit) Plan proposes a Bus Rapid Transit (BRT) on the shoulder as a part of the solution.

Linda Kompelien West (City of Miami Beach)

- As the largest employers, Mount Sinai and the Greater Miami and the Beaches Hotel and Motel Association should be engaged in this process.
- Nearly 33,000 people work on South Beach
- 39,000 people use the Julia Tuttle Causeway everyday to get to their jobs on Miami Beach.
- RTM Planning Process

Hermes Diaz (City of Miami Public Works)

- Identify the land early as the number of high rises in the area are increasing.

Kevin Brown (Miami-Dade Expressway Authority (MDX)/HNTB)

- Last operational improvements Miami-Dade Expressway Authority (MDX) performed were within the City of Miami limits.
- The best typical section is east of the Julia Tuttle Causeway.

Ken Jeffries (FDOT District Six Transportation Planning Manager)

- Current survey in the area. The conversion was in 2014.

Jose Muñoz (FDOT Consultant Project Manager/BCC Engineering)

- There was no survey data between 2010 – 2012.

Kevin Brown (Miami-Dade Expressway Authority(MDX)/HNTB)

- MDX has performed some work in the area.
- MDX will research the area to find the latest improvement project.

Lisa Colmenares (Miami-Dade Transportation Planning Organization)

- TPO SMART Demonstration Project proposes Bus Rapid Transit (BRT) from the City of Miami Beach, north to the Earlington Heights station.
- TPO is coordinating with FDOT and City of Miami on the plan.
- TPO has several projects pending approval.

Ken Jeffries (FDOT District Six Transportation Planning Manager)

- The Julia Tuttle Causeway is preferred over the Venetian Causeway.

Linda Kompelien West (City of Miami Beach)

- It's in the SMART Plan. That confirms that this issue has been studied.

Lisa Colmenares (Miami-Dade Transportation Planning Organization)

- Wilson Fernandez (TPO Assistant Director of Mobility Management and Implementation) is working to get the ridership for the entire system.

Ken Jeffries (FDOT District Six Transportation Planning Manager)

- Are you saying the Greater Miami and the Beaches Hotel Association wants a transit option or some type of service to the mainland?

Linda Kompelien West (City of Miami Beach)

- This is a constrained corridor. Traffic is constantly traveling from the airport.
- The Department should consider adding a transit analysis to this study.

Ken Jeffries (FDOT District Six Transportation Planning Manager)

- Would you like to have a transit solution?

Linda Kompelien West (City of Miami Beach)

- Mount Sinai Hospital is willing to provide right of way.
- Mount Sinai employees rely on transit.
- Employees take transit instead of parking at the hospital.
- City of Miami Beach elected officials encourage transit use on Miami Beach and on the Julia Tuttle Causeway.



I. Action Items:

- Linda Kompelien West (City of Miami Beach) offered to send a list of the City's priorities to the study team.
- The study team to send the presentation to the PAT members.
- Kevin Brown (Miami Dade Expressway Authority/HNTB)) to research the last MDX project in the area.

Meeting Summary

This meeting summary is not a word-for-word transcript but is a summary of the comments. If you feel that clarifications are necessary, or if this differs from your understanding, please notify Charesse Chester, Public Information Specialist by telephone at 305-944-7564 or by email at cchester@creativisionmedia.com within five (5) working days upon receipt of this summary.



Florida Department of Transportation District Six Project Advisory Team (PAT) Meeting No. 1 Members Officials Sign-in Sheet



NOTICE: The information provided below is a matter of public record subject to examination by the general public upon request.

PROJECT





I-195/SR 112 Corridor Planning Study
from NW 12 Avenue to SR 907/Alton Road
Financial Management Number: 440228-1-22-01

MEETING VENUE

Dorothy Quintana Community Center
101 NW 34 Street
Miami, Florida 33127

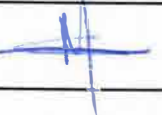
MEETING DATE AND TIME

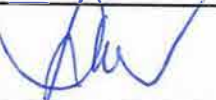
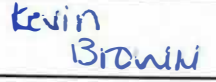
10:00 a.m. to 12:00 p.m.
Wednesday, May 23, 20187

Initial	Name	Representing (Name of business or group)	Address	Phone Number	E-mail Address
	Collin Worth	City of Miami	444 SW 2 Avenue, 8th Floor Miami, FL 33130	305-416-1022	cworth@miamigov.com
	Gaspar Miranda	Miami-Dade County DTPW	111 NW 1st Street, Suite 1510 Miami, FL 33128	305-375-2094	gxm@miamidade.gov
	Isabel Carballo	South Florida Regional Planning Council (SFRPC)	3440 Hollywood Boulevard Hollywood, FL 33021	954-985-4416	isabelc@sfrpc.com
	Jose Gonzalez, P.E.	City of Miami Beach	1700 Convention Center Drive Miami Beach, FL 33139	305-673-7000 x 6768	josegonzalez@miamibeachfl.gov
	Jason Walker	OMNI/Midtown Community Development Agency (CRA)	1401 North Miami Avenue Miami, FL 33136	305-679-6868	jwalker@miamigov.com
	Lisa Colmenares	Miami-Dade County Transportation Planning Organization (TPO)	111 NW 1st Street, 9th Floor Miami, FL 33128	305-375-1738	lisa.colmenares@miamidade.gov
	Lynda Kompelien Westin	City of Miami Beach	1700 Convention Center Drive Miami Beach, FL 33139	305-673-7000 x 6693	lyndawestin@miamibeachfl.gov
	Manny Gonzalez	Wynwood Business Improvement District (BID)	310 NW 26th Street, Suite 1 Miami, FL 33137	786-615-8828	manny@wynwoodbid.com
	Mayra Diaz	Miami-Dade Expressway Authority	3790 NW 21st Street Miami, FL 33142	305-637-3277 ext. 2118	mdiaz@mdxway.com
	Tariq Bayzid	Midtown Community Development District (CDD)	3401 N Miami Avenue, Suite 132 Miami, FL 33127	305-573-3371 x 102	fm@midtownmiamicdd.net



Florida Department of Transportation District Six Project Advisory Team (PAT) Meeting No. 1 Staff Sign-in Sheet



NOTICE: The information provided below is a matter of public record subject to examination by the general public upon request.

PROJECT

I-195/SR 112 Corridor Planning Study
from NW 12 Avenue to SR 907/Alton Road
Financial Management Number: 440228-1-22-01

MEETING VENUE

Dorothy Quintana Community Center
101 NW 34 Street
Miami, Florida 33127

MEETING DATE AND TIME

10:00 a.m. to 12:00 p.m.
Wednesday, May 23, 20187

Name	Representing (Name of business or group)	Address	Phone Number	E-mail Address
Shereen Yee Fong	FDOT -DB PM		305 470 5393	shereen.yee.fong@dot.state.fl.us
Alfred Lurigados	BCC Engineering	6401 SW 87 th Ave St. 200	305-670-2350	alurigados@bcceng.com
Ken Jeffries	FDOT-DB	1000 NW 111 Ave Miami	305.470.5445	ken.jeffries@dot.state.fl.us
Jose Muñoz	BCC	6401 SW 87 Ave St 200	305 670 2350	jmunoz@bcceng.com
Lorin BRISSETT	BCC	"	954-928-1828	Lbrissett@bcceng.com
Kevin Brown	MDX - HNTB	161 NW 6 th street st. 1000	305 222 -1443	kebrown@hntb.com
FARID BA				
Charesse Chedex	CM	663 NE 147 St 600	305 944 7564	
shieda castillo	CM	663 NE 167 St ^s 6000	305-944-7564	

APPENDIX E

PROJECT ADVISORY TEAM (PAT) MEETING #2
DOCUMENTS

Notice of Meeting/Workshop/Hearing

OTHER AGENCIES AND ORGANIZATIONS

Creativision Media, Inc.

The Florida Department of Transportation (FDOT), District Six, announces a Project Advisory Team (PAT) Meeting to which all persons are invited.

DATE AND TIME: Wednesday, December 5, 2018, 10 a.m. - Noon

PLACE: Dorothy Quintana Community Center, Multipurpose Room, 101 NW 34 Street, Miami, FL 33127

GENERAL SUBJECT MATTER TO BE CONSIDERED:

The Florida Department of Transportation (FDOT), District Six, is holding the second Project Advisory Team (PAT) Meeting for the I-195/State Road (SR) 112 Corridor Planning Study (FM Number: 440228-1-22-01) from NW 12 Avenue to SR 907/Alton Road in Miami-Dade County, Florida. The purpose of the study is to evaluate conditions, deficiencies, identify needs, and develop as well as evaluate improvement concepts. PAT members will represent local, county, and regional governmental agencies as well as the Wynwood Business Improvement District (BID).

Public participation is solicited without regard to race, color, national origin, age, sex, religion, disability, or family status.

Pursuant to the provisions of the Americans with Disabilities Act, any person requiring special accommodations to participate in this meeting is asked to advise the agency at least seven (7) days before the meeting by contacting: Hong Benitez, P.E., at 305-470-5219; in writing at FDOT, 1000 NW 111 Avenue, Miami, FL 33172; or by email at Hong.Benitez@dot.state.fl.us.

If you are hearing or speech impaired, please contact the agency using the Florida Relay Service, 1-800-955-8771 (TDD) or 1 (800) 955-8770 (Voice).

For more information, you may contact: Project Manager Shereen Yee Fong, Department of Transportation, District Six at 305-470-5393; in writing at FDOT, 1000 NW 111 Avenue, Miami, FL 33172; or by email at Shereen.YeeFong@dot.state.fl.us.



I-195 Corridor Planning Study Project Advisory Team (PAT) Meeting #2

Dorothy Quintana Community Center | Multipurpose Room
101 NW 34 Street, Miami, Florida 33127
Wednesday, December 5, 2018 - 10:00 a.m.





I-195/ SR 112 Corridor Planning Study from NW 12 Avenue to SR 907/ Alton Road Miami- Dade County, Florida Project Advisory Team Meeting

Subject Project Advisory Team (PAT) Meeting #2
Date/Time Wednesday, December 5, 2018 10:00 a.m.
Location Dorothy Quintana Community Center, Multipurpose Room
101 NW 34 Street, Miami, Florida 33127

Topic / Item	Discussion Leaders & Contributors
1. Welcome and Introductions	BCC Engineering
2. Role of Project Advisory Team:	BCC Engineering
3. Review Study Area & Background	BCC Engineering
4. Review Study Objectives	BCC Engineering
5. Study Overview	BCC Engineering
6. Project Scope & Status	BCC Engineering
7. No-Build Preliminary Results	BCC Engineering
8. Tier 1 Concept Development	BCC Engineering
9. Proposed Tier 2 Performance Measures Framework	Renaissance Planning
10. Next Steps	BCC Engineering
11. Questions	PAT Members



I-195 Corridor Planning Study

**Second Meeting With
Project Advisory Team**

**Meeting Presentation:
December 5, 2018**

District 6

INTRODUCTIONS

FDOT

- Shereen Yee-Fong – Project Manager
- Ken Jeffries – Planning Manager
- Phil Steinmiller – In-House Study Advisor/Reviewer for FDOT

BCC ENGINEERING

- Jose Muñoz, P.E. – Project Manager
- Lorin Brissett, P.E. – Deputy Project Manager
- Michelle Rossi, P.E. – Roadway Design Engineer

RENAISSANCE PLANNING

- Dan Hardy, P.E. – Principal Planner

CREATIVISION MEDIA

- Charesse Chester – Public Involvement Officer (PIO)
- Natacha Placide – Deputy PIO

AGENDA

1. Role of Project Advisory Team
2. Study Area & Background
3. Study Objectives
4. Study Overview
5. Project Scope & Status
6. No-Build Preliminary Results
7. Tier 1 Concept Development
8. Proposed Tier 2 Performance Measures Framework
9. Next Steps
10. Questions

ROLE OF PROJECT ADVISORY TEAM



- Provide guidance and serve as resource to study team
- Ensure stakeholder Interests are fully considered in Study
- Sounding board for recommendations

STUDY AREA & BACKGROUND



- Important Limited Access Facility Connecting Miami International Airport and Miami Beach
- Carries average 130,000 Vehicles Per Day – Total both directions
- Provides Access to Several High Growth Neighborhoods
- Continued Growth Expected to increase demand exacerbating access issues.

STUDY OBJECTIVES

- **Evaluate Existing Conditions and Deficiencies**
- **Identify Needs**
- **Develop and Evaluate Improvement Concepts**

STUDY OVERVIEW

STUDY OVERVIEW (Direct Connection to 95 Express Lanes)

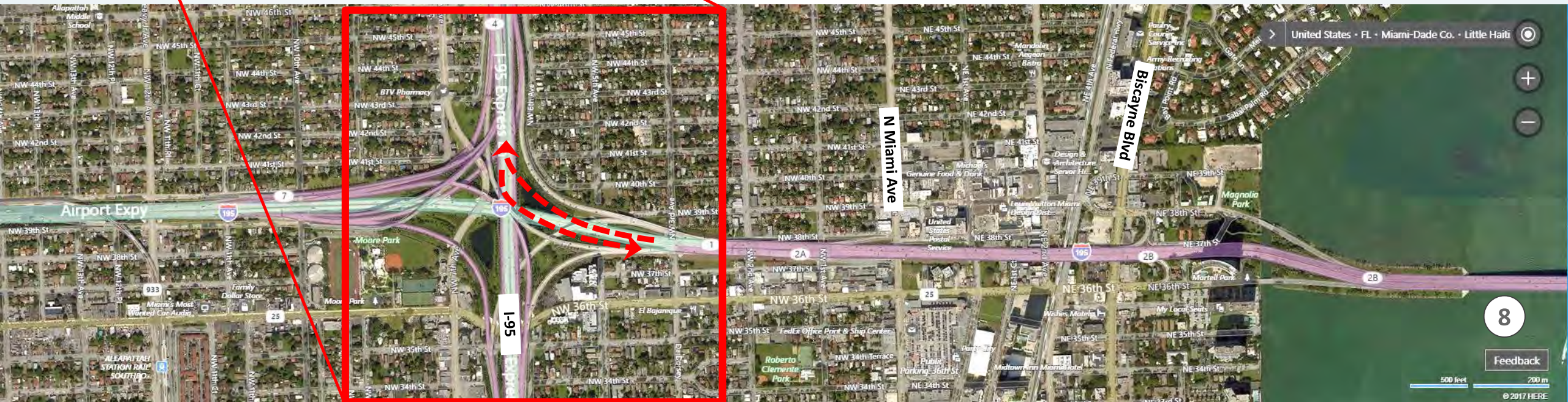

STUDY OVERVIEW (Improve Design District Interchange Access)



STUDY OVERVIEW (Improve Bicycle Access on Causeway)



STUDY OVERVIEW (Improve Alton Road Interchange Access)

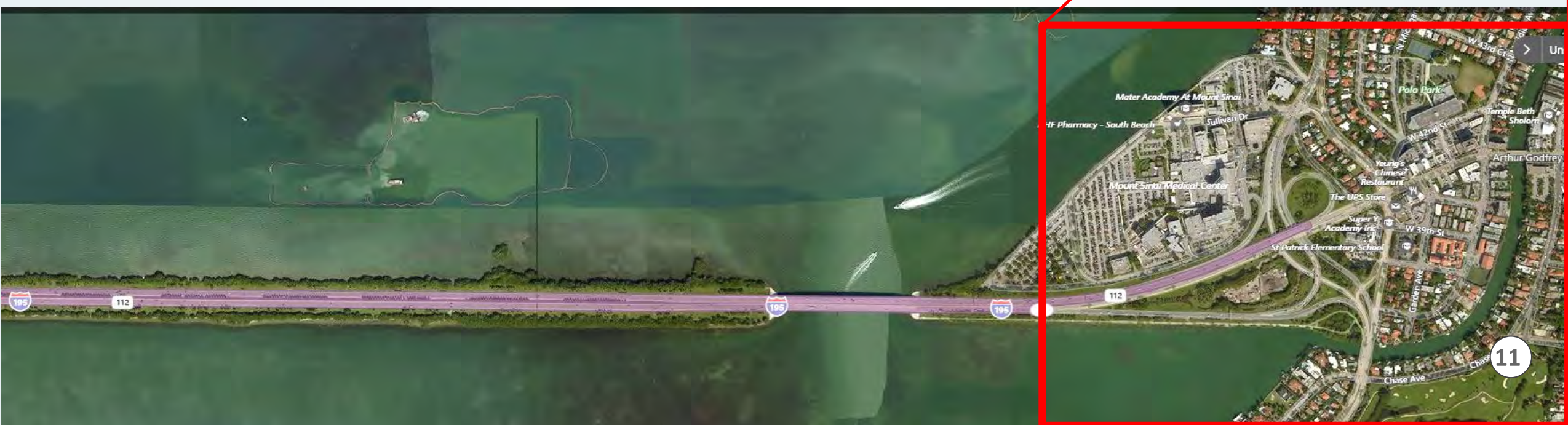

PROJECT SCOPE & STATUS

PROJECT SCOPE - OVERVIEW

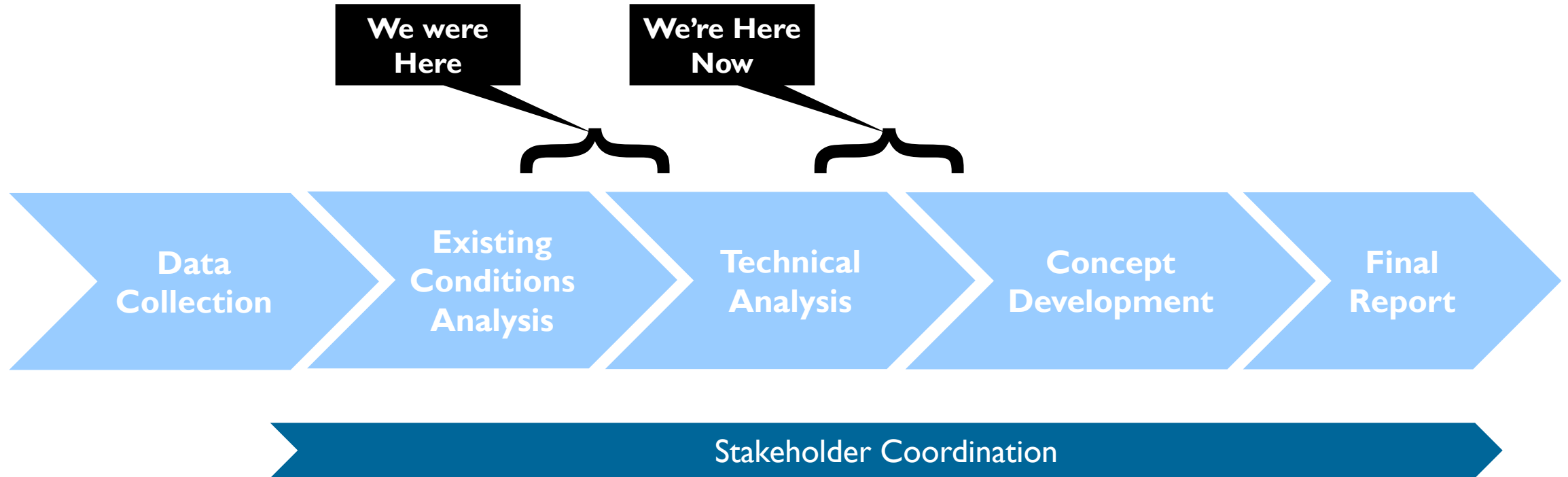

COMPLETED AND ONGOING TASKS

EXISTING CONDITIONS REPORT - COMPLETED

INTERSTATE
195

EXISTING CONDITIONS REPORT
I-195 Corridor Planning Study

I-95/NW 12th Avenue to Alton Road
Miami-Dade County, Florida

Financial Management Number: 440228-1-22-01

Prepared for:
FDOT

Prepared by:
BCC Engineering, Inc.
6401 SW 87th Avenue, Suite 200
Miami, FL 33173

October 2018

- **Completed September 2018**
- **Documented Following:**
 - **Transportation and Previous Studies**
 - **Existing Land Use**
 - **Roadway Characteristics**
 - **Existing Transit**
 - **Traffic Data Collection**
 - **Safety Analysis**
 - **Environmental**

ON-GOING AND PLANNED ACTIVITIES AFFECTING CORRIDOR

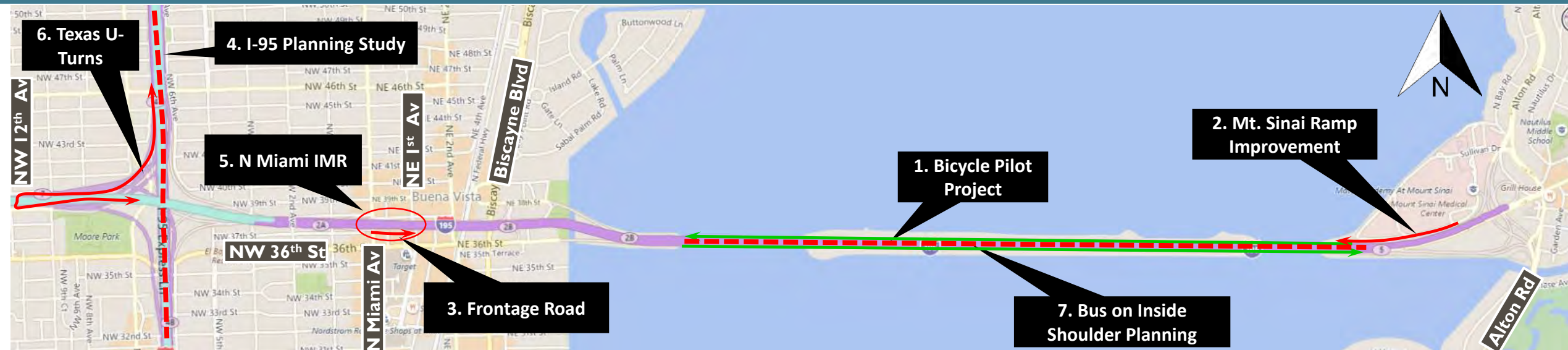

- 1) Bicycles on Julia Tuttle Causeway Pilot Project
- 2) Alton Road to Westbound Julia Tuttle Causeway On-Ramp Improvement (Mt. Sinai) – NTP recently issued for Design.
- 3) I-195 Frontage Rd & Ramp Realignment (Miami Design District) – Project on Hold Pending Outcome of IMR.
- 4) I-95 Corridor Planning Study (FDOT / Kimley-Horn)
- 5) I-95 at N Miami Ave Interchange Modification Report (IMR) (Miami-Dade County/HNTB)
- 6) 95 Express Texas U-Turn Connections to/from the East on I-195 Concept Development (BCC Reviewing)
- 7) Bus on Shoulder Express Bus Service on Julia Tuttle Causeway Feasibility (BCC Reviewing)

EXISTING SAFETY ANALYSIS, HIGH CRASH AREAS - COMPLETED



EXISTING SAFETY ANALYSIS, FATAL CRASHES - COMPLETED



- 15 Crashes
- Scattered throughout corridor
- 7 Involve pedestrians

FUTURE NO BUILD TRAFFIC ANALYSIS MODELING - ONGOING

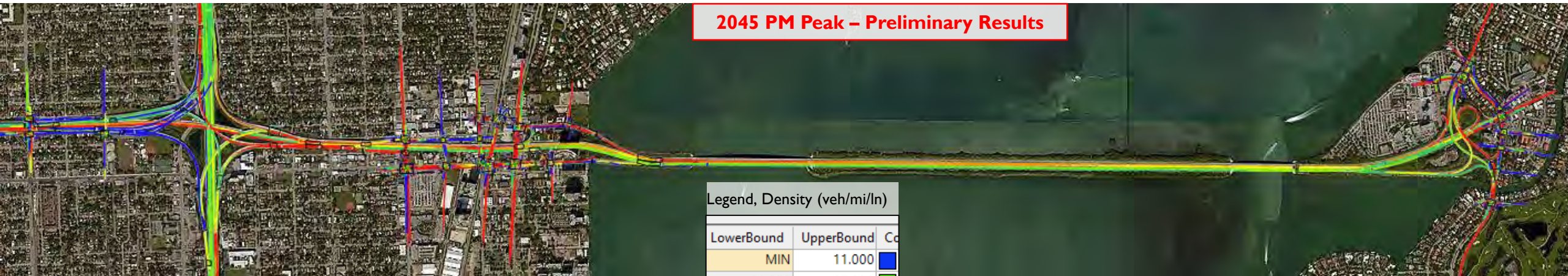
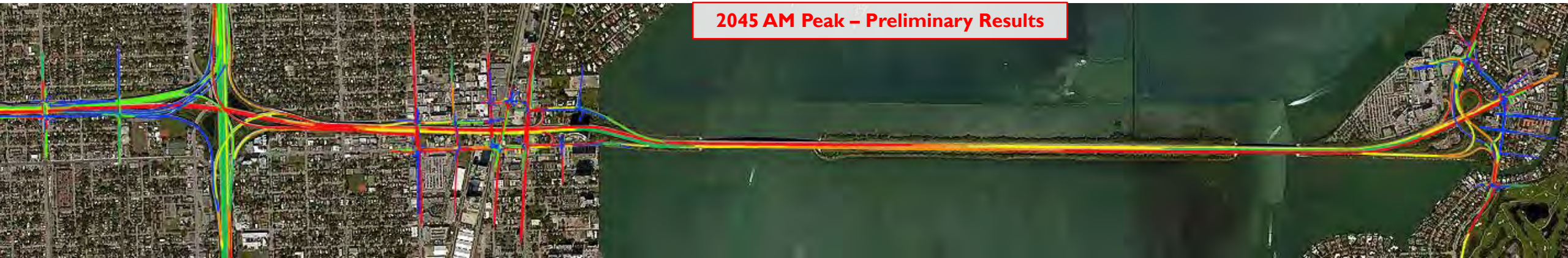

Legend, Density (veh/mi/ln)

LowerBound	UpperBound	Color
MIN	11.000	Blue
11.000	18.000	Light Green
18.000	26.000	Green
26.000	35.000	Yellow
35.000	45.000	Orange
45.000	MAX	Red

STAKEHOLDER COORDINATION - ONGOING



Biscayne Neighbors Association 2/28/18 Meeting

- **4 PAT Meetings, (2 More after this one)**
- **DACRA / Design District Concerns**
 - **Direct Access to and from Miami-Beach**
- **Biscayne Neighbors Association Concerns**
 - **Direct Eastbound Access from EB Off-Ramp to US 1**
- **Future Meetings:**
 - **Midtown CRA /Midtown CDD**
 - **Wynwood BID**
 - **Public Workshops (2)**
 - **City of Miami Commission**
 - **City of Miami Beach Commission**
 - **One on One Meetings with Elected Officials as Needed**

PRELIMINARY NO-BUILD RESULTS

2045 AM/PM PEAK NO-BUILD PRELIMINARY ANALYSIS RESULTS

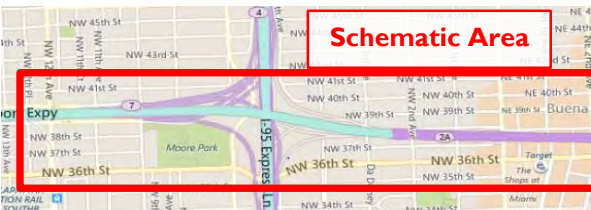
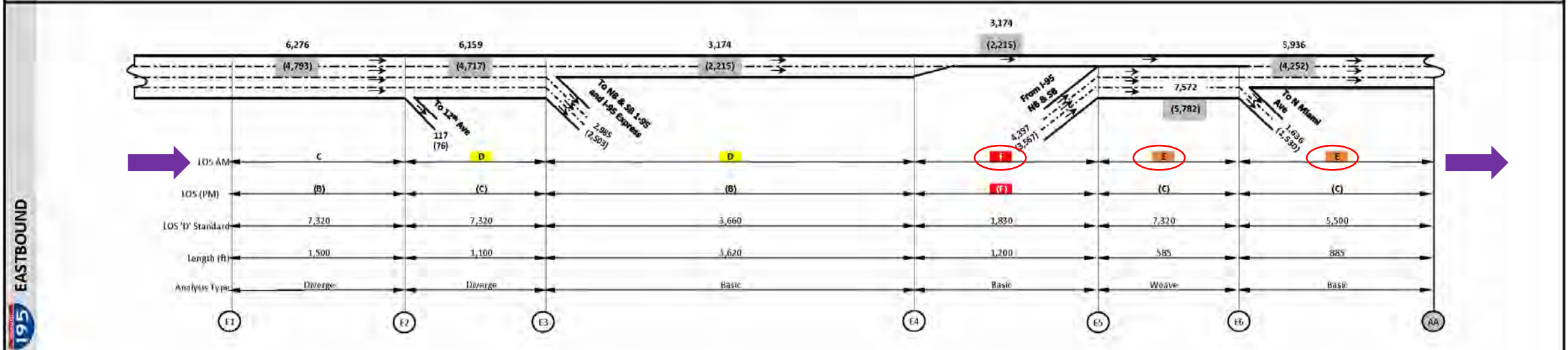
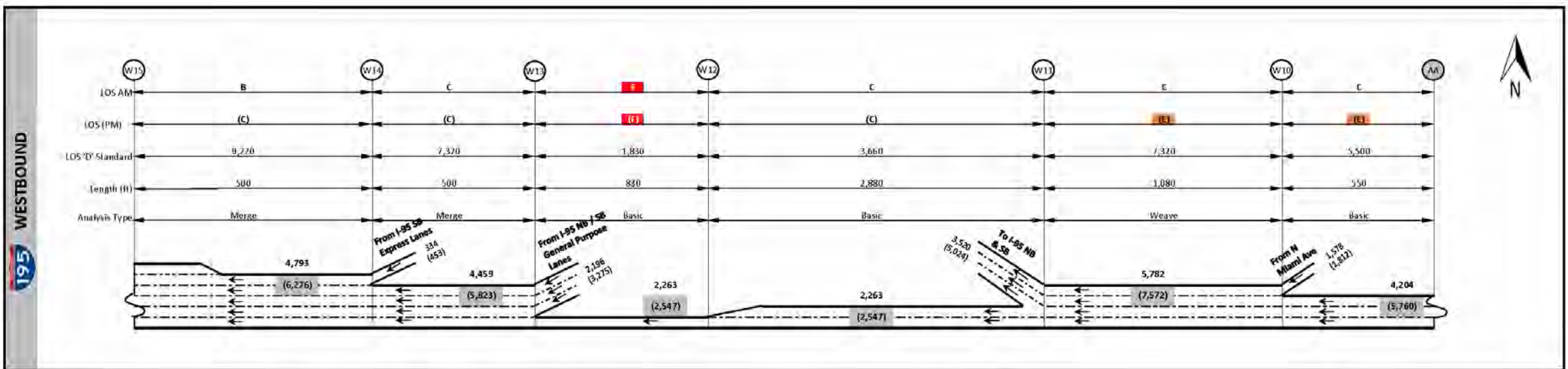

Volumes

5,936	AM Peak
(4,252)	PM Peak
399	Node Number

2045 AM/PM PEAK NO-BUILD PRELIMINARY ANALYSIS RESULTS

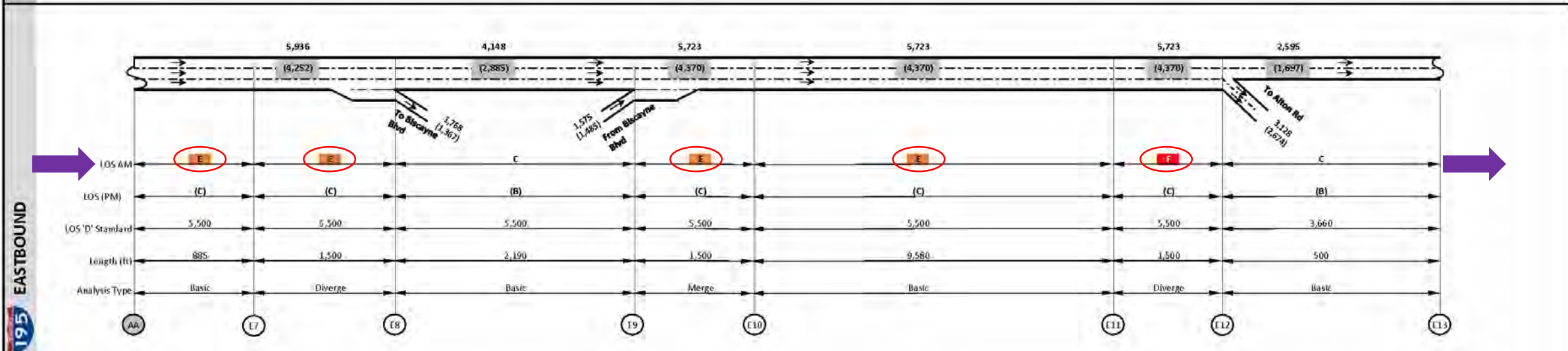
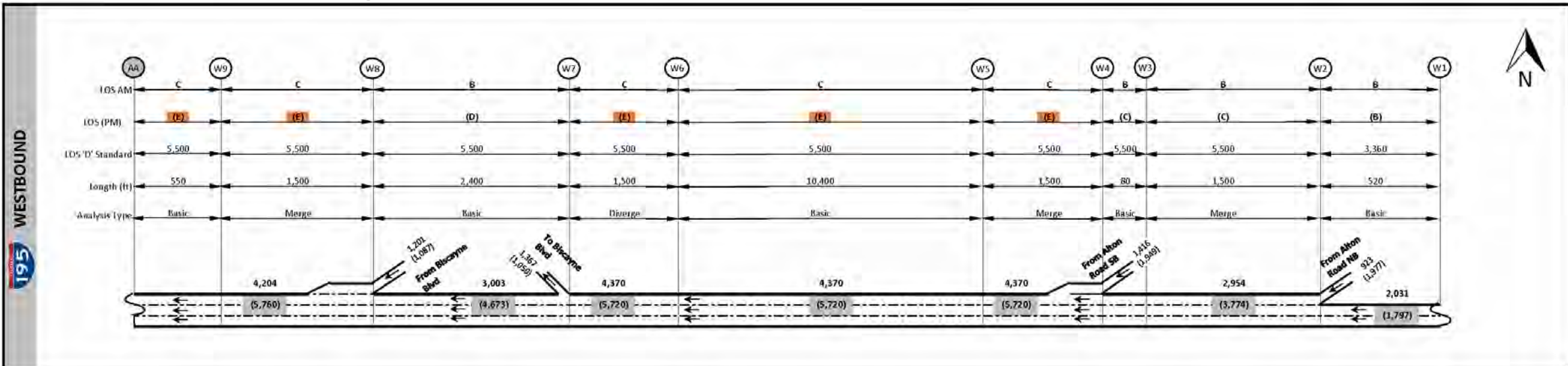

Volumes

5,936	AM Peak
(4,252)	PM Peak
999	Node Number

2045 AM/PM PEAK NO-BUILD PRELIMINARY ANALYSIS RESULTS

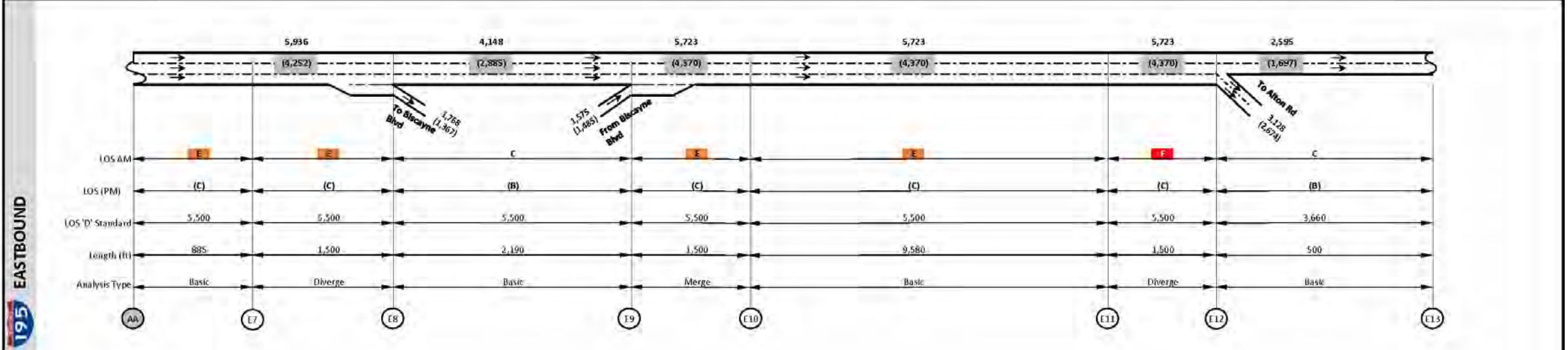
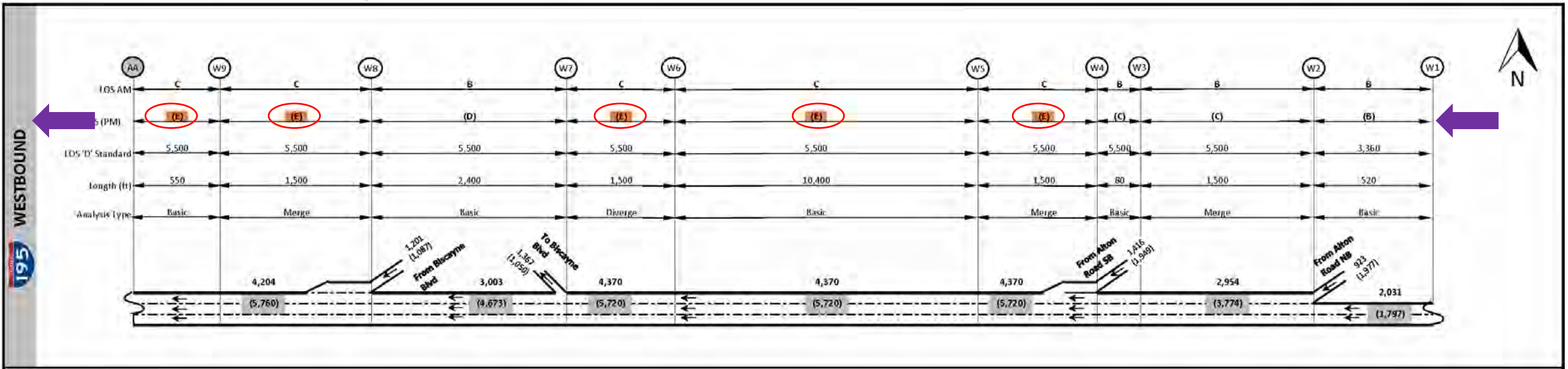

Volumes

5,936	AM Peak
(4,252)	PM Peak
999	Node Number



2045 AM/PM PEAK NO-BUILD PRELIMINARY ANALYSIS RESULTS

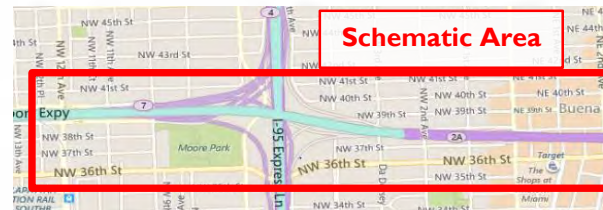
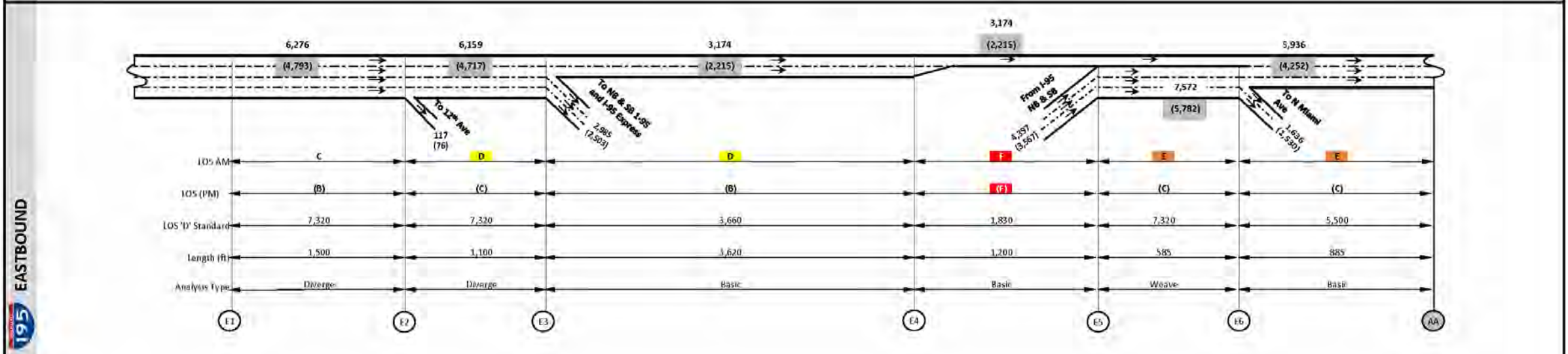
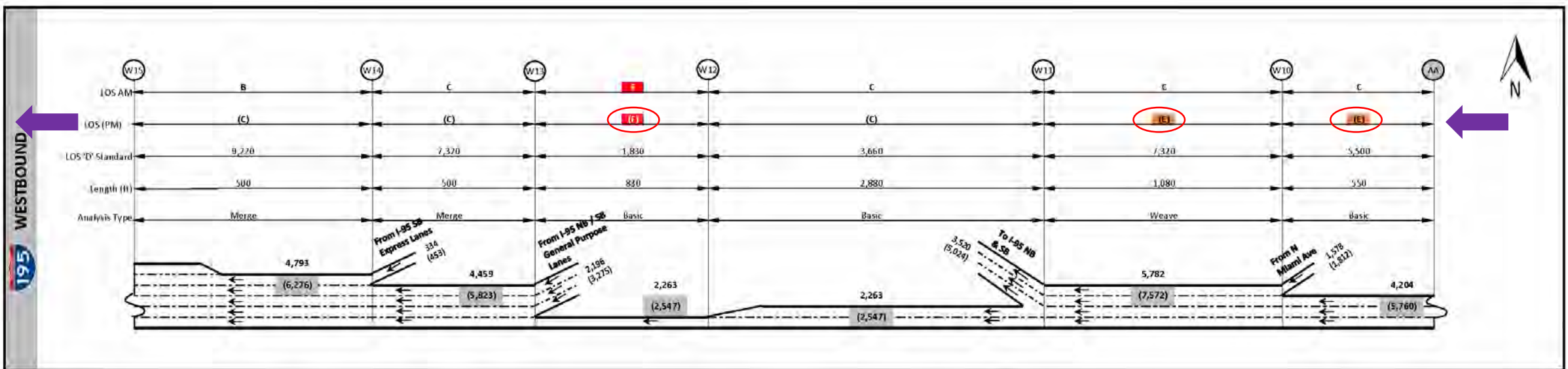

Volumes

5,936	AM Peak
(4,252)	PM Peak
399	Node Number

TIER 1 CONCEPT DEVELOPMENT

TIER 1 CONCEPT DEVELOPMENT (Approach)

- **Scope Driven**
- **Operational and Safety Driven**
- **Stakeholder Driven**

TIER 1 CONCEPT DEVELOPMENT MATRIX SUMMARY (SHEET 1 OF 3)

Improvement Type	Alternative / Base Improvement	Description	Purpose	R/W Impacts	Bridge Impacts	Drainage	Constructability	Parks & Rec Facilities
NO-BUILD	No-Build	Include programmed improvements	-	-	-	-	-	-
MAJOR ALTERNATIVE	All 1	Express lanes connections to Existing I-195. Direct Connection to and from I-95 Express Lanes, touching down/originating at existing I-195 to/from I-95 ramps.	To provide direct I-95 express lanes connection to and from I-195 east and Miami-Beach, allowing access to Design District and Midtown communities via North Miami Avenue and Biscayne Boulevard ramps.	No impacts.	Significant Impacts: - Requires demolition of existing EB SR 112 to NB I-95 Express bridge - Requires reconstruction of existing SB I-95 Express to WB SR 112 bridge - Requires the new construction of 2 bridges connecting NB and SB I-95 Express to I-95	Moderate Impacts: - Ponds in I-95 Interchange may be affected due to new ramp connections. - New drainage along bridges	Moderate Impacts: - Bridge new construction and reconstruction - Demolition of existing Express lane bridge - Roadway widening at tie-in points	No impacts.
	All 2	Express lanes connection to new upper level. Direct connection to and from I-95 express lanes and I-195. Express lanes will remain elevated within the center of I-195, bypass N Miami Ave and Biscayne Blvd exits, and touch down east of Biscayne Boulevard.	To provide direct I-95 express lane connections to and from the east for Miami Beach traffic only.	Significant impacts: A total of 29 parcels will be impacted, including two parks and surface street roads.	Significant Impacts: - Demolition of existing EB SR 112 to NB I-95 Express bridge - Reconstruction of existing SB I-95 Express to WB SR 112 bridge - New construction of 2 bridges connecting NB and SB I-95 - New construction of elevated bridge for express lane traffic along median of I-195 - Widening of existing bridges along I-195 from I-95 to just east of Biscayne Blvd - Widening of one Julia Tuttle Causeway bridge	Moderate Impacts: - Ponds in I-95 Interchange may be affected due to new ramp connections. - Increase in impervious area due to elevated lanes and mainline widening. - New drainage along bridge and roadway widenings	Significant: - Bridge new construction and reconstruction - Demolition of existing Express lane bridge - Bridge widening - Roadway idening at tie-in points	Impacts two parks near Biscayne Bay

TIER 1 CONCEPT DEVELOPMENT MATRIX SUMMARY

(SHEET 2 OF 3)

Improvement Type	Alternative / Base Improvement	Description	Purpose	R/W Impacts	Bridge Impacts	Drainage	Constructability	Parks & Rec Facilities
MAJOR ALTERNATIVE	Alt 3	<p>Express lanes and I-95 GP connection to upper level.</p> <p>Direct connection to and from I-95 express lanes and I-195. Express lanes traffic and NB and SB I-95 general purpose to and from Miami Beach will be elevated and avoid local exit traffic.</p>	To separate out Miami-Beach trips from Design-District / Midtown Communities Trips. Provides direct I-95 express lanes and GP lanes connection to and from I-195 and Miami-Beach and separates access to SR 112 and local exits, which include Biscayne Boulevard and N Miami Avenue.	<p>Significant impacts:</p> <p>A total of 36 parcels will be impacted, including two parks and surface street roads.</p>	<p>Significant Impacts:</p> <ul style="list-style-type: none"> - Demolition of existing EB SR 112 to NB I-95 Express bridge - Reconstruction of existing SB I-95 Express to WB SR 112 bridge - New construction of 2 bridges connecting NB and SB I-95 - New construction of 2 elevated bridges for I-95 Express and GP traffic - Reconstruction of I-195 bridges from I-95 interchange to just east of Biscayne Boulevard - Widening of one Julia Tuttle Causeway Bridge 	<p>Significant Impacts:</p> <ul style="list-style-type: none"> - Ponds in I-95 Interchange may be affected due to new ramp connections. - Increase in impervious area due to elevated lanes and reconstructed mainline. - Requires complete drainage system reconstruction. 	<p>Significant:</p> <ul style="list-style-type: none"> - Requires full reconstruction of I-195 	Impacts two parks near Biscayne Bay
	Alt 4	<p>New shared use path pedestrian bridge.</p> <p>New shared use path bridge structure from Biscayne Boulevard to Alton Road.</p>	To provide a connection from Biscayne to/from Miami Beach for pedestrians and bicyclists.	No impacts.	<p>Significant Impacts:</p> <ul style="list-style-type: none"> - New standalone shared use path bridge. - New connection under I-195 to north side of roadway under existing I-195 bridge near Alton 	<p>Moderate Impacts:</p> <ul style="list-style-type: none"> - New drainage for shared use path bridge 	<p>Significant:</p> <ul style="list-style-type: none"> - New bridge construction over the bay 	No impacts.
	Alt 5	<p>Widen existing Julia Tuttle Causeway bridges.</p> <p>Widen existing Julia Tuttle Causeway bridges to provide barrier separated shared use paths along eastbound and westbound sides of the Julia Tuttle Causeway from Biscayne Boulevard to Alton Road.</p>	To provide a connection from Biscayne to/from Miami Beach for pedestrians and bicyclists.	No impacts.	<p>Significant Impacts:</p> <ul style="list-style-type: none"> - Widening of existing Julia Tuttle Causeway bridges 	<p>Significant Impacts:</p> <ul style="list-style-type: none"> - Add drainage for shared use path and connect to existing bridge drainage 	<p>Significant:</p> <ul style="list-style-type: none"> - Bridge widening - New sidewalk construction 	No impacts.

TIER 1 CONCEPT DEVELOPMENT MATRIX SUMMARY

(SHEET 3 OF 3)

Improvement Type	Alternative / Base Improvement	Description	Purpose	R/W Impacts	Bridge Impacts	Drainage	Constructability	Parks & Rec Facilities
BASE IMPROVEMENT	Improvement 1	Convert single eastbound lane on I-195 at the I-95 interchange to 2 lanes.	To relieve existing eastbound bottleneck on I-195.	Moderate Impacts: - Local side streets will be impacted due to widening along the westbound side - Impacts to two MetroRail piers	Moderate Impacts: - Widening of several bridges along SR 112/I-195 from NW 12th Ave to NE 1st Ave - Impacts to two MetroRail piers	Minimal Impacts: - Increase in impervious area due to widening - Requires several new drainage structures - New drainage along bridge widenings	Significant: - Bridge and roadway widening - May require reconstruction of two MetroRail piers	No impacts.
	Improvement 2	Convert single westbound lane on I-195 at the I-95 interchange to 2 lanes.	To relieve existing westbound bottleneck on I-195.	No impacts.	Minimal Impacts: - Realignment of roadway on bridges may be required	Minimal Impacts	Moderate: - Roadway widening required	No impacts.
	Improvement 3	New roundabout at NW 36th Street and Biscayne boulevard off-ramp from I-195 eastbound.	To provide direct access from Biscayne Boulevard off-ramp to condominiums east of the ramp.	Significant Impacts: A total of 6 parcels will be impacted.	No impacts.	Moderate: - New drainage at roundabout.	Moderate: - Roadway and ramp reconstruction required for roundabout	No impacts.
	Improvement 4	Modify Biscayne Boulevard on ramp to eastbound I-195 from a taper type entrance to a parallel type entrance.	To improve merge conditions onto EB I-195 from Biscayne Boulevard.	No impacts.	No impacts.	Minimal Impacts: - Reconstruct existing shoulder gutter.	Minimal: - Widening of existing roadway.	No impacts.
	Improvement 5	Modify Biscayne Boulevard off-ramp from westbound I-195 from a single lane exit to a two-lane exit.	To provide additional capacity for the Biscayne Boulevard off-ramp by adding a designated ramp lane and a choice exit lane.	No impacts.	Moderate Impacts: - Widening of one Julia Tuttle Causeway bridge	Moderate Impacts: - Increase in impervious area due to widening - New drainage for bridge widenings	Moderate: - Bridge and roadway widening	No impacts.
	Improvement 6	Provide additional lane along I-195 eastbound from west of Alton Road off-ramp to Alton Road.	To provide additional capacity along eastbound I-195 near Alton Road	No impacts.	Moderate Impacts: - Widening of one Julia Tuttle Causeway bridge - Widening of I-195 bridge over Alton Road	Moderate Impacts: - Increase in impervious area due to widening - New drainage for bridge widenings	Moderate: - Bridge and roadway widening	No impacts.

TIER 1 CONCEPT DEVELOPMENT - ALTERNATIVE 1

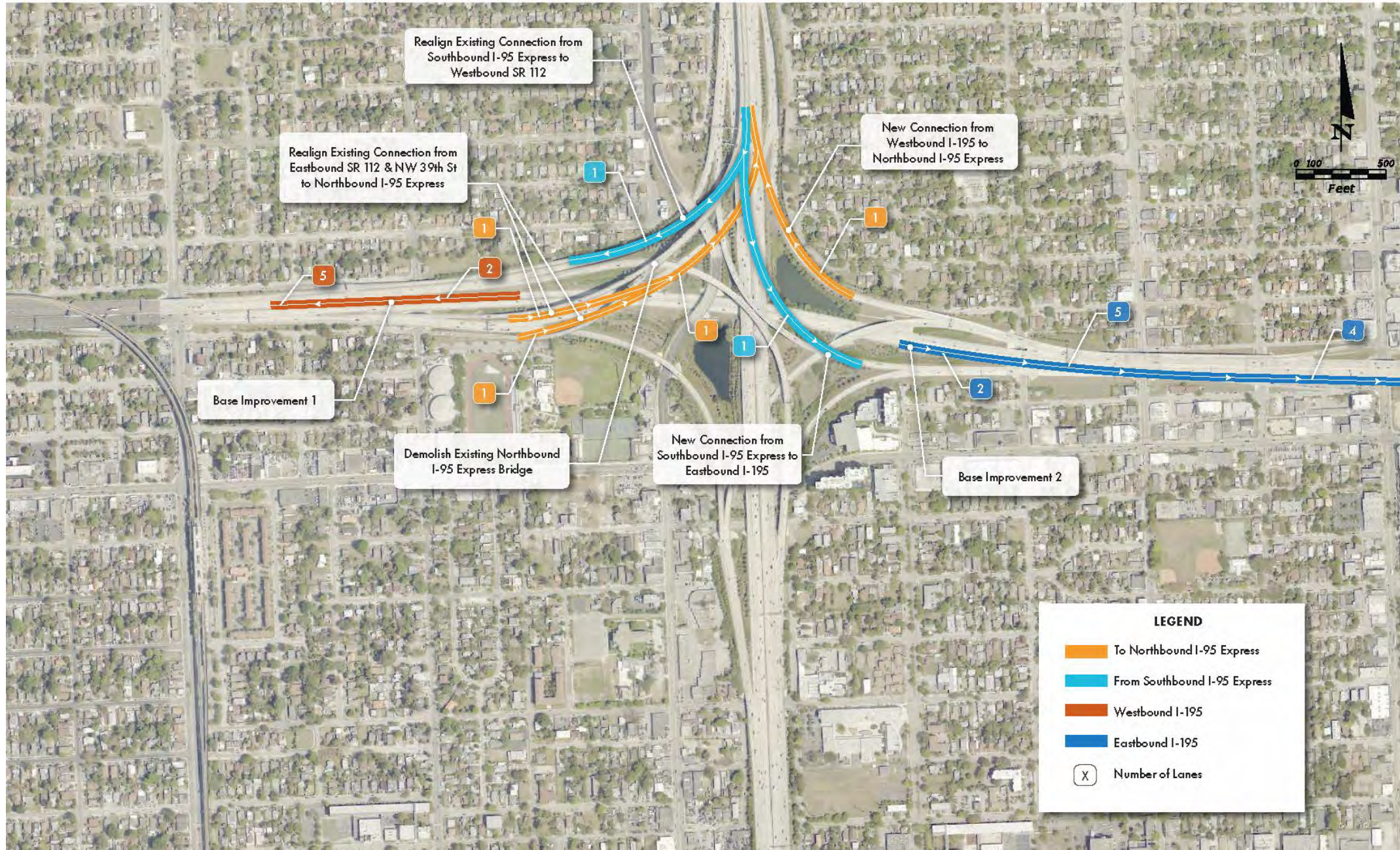

TIER 1 CONCEPT DEVELOPMENT - ALTERNATIVE 2 (SHEET 1 OF 2)



TIER 1 CONCEPT DEVELOPMENT - ALTERNATIVE 2 (SHEET 2 OF 2)



TIER 1 CONCEPT DEVELOPMENT - ALTERNATIVE 3 (SHEET 1 OF 2)

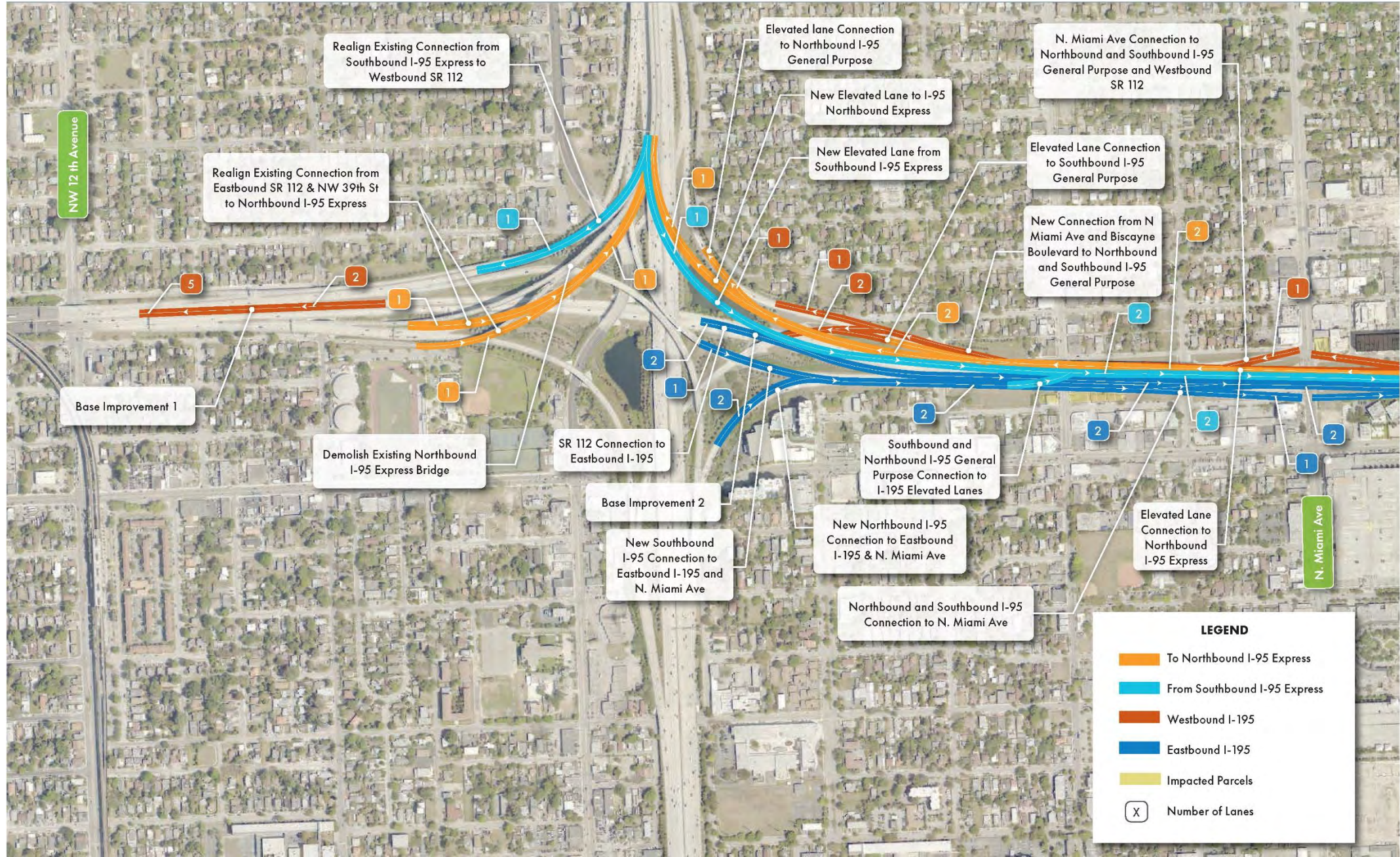

MATCHLINE SHEET 2

TIER 1 CONCEPT DEVELOPMENT - ALTERNATIVE 3 (SHEET 2 OF 2)



TIER 1 CONCEPT DEVELOPMENT - ALTERNATIVE 4 (SHEET 1 OF 3)



MATCHLINE SHEET 2

TIER 1 CONCEPT DEVELOPMENT - ALTERNATIVE 4 (SHEET 2 OF 3)



TIER 1 CONCEPT DEVELOPMENT - ALTERNATIVE 4 (SHEET 3 OF 3)



TIER 1 CONCEPT DEVELOPMENT - ALTERNATIVE 5 (SHEET 1 OF 3)



MATCHLINE SHEET 2

TIER 1 CONCEPT DEVELOPMENT - ALTERNATIVE 5 (SHEET 2 OF 3)



TIER 1 CONCEPT DEVELOPMENT - ALTERNATIVE 5 (SHEET 3 OF 3)

MATCHLINE SHEET 2



TIER 1 CONCEPT DEVELOPMENT – BASE IMPROVEMENTS (SHEET 1 OF 3)



MATCHLINE SHEET 2

TIER 1 CONCEPT DEVELOPMENT – BASE IMPROVEMENTS (SHEET 2 OF 3)



TIER 1 CONCEPT DEVELOPMENT – BASE IMPROVEMENTS (SHEET 3 OF 3)

MATCHLINE SHEET 2



TIER 2 PERFORMANCE MEASURES

TIER 2 PERFORMANCE MEASURES

PERFORMANCE MEASURES SHOULD PROVIDE:

- **Differentiation among alternatives**
 - Demonstration of purpose and need
 - Sensitivity to alternative strategies
 - Availability of analysis tools
- **Consistency with I-95 study**
- **Meaning to project stakeholders**
 - FDOT practices
 - Advisory group members
 - Other constituents

Initial suggestions summarized today; feedback desired as alternatives defined

GOOD PERFORMANCE MEASURES ARE:

- **Authoritative**
- **Available**
- **Causal**
- **Forecastable**
- **Relevant**
- **Reliable**
- **Replicable**
- **Scalable**
- **Understandable**

MENU OF POSSIBLE PERFORMANCE MEASURES

15 RECOMMENDED 1-195 MEASURES:

- Based on FDOT Multimodal Mobility Performance Measures
- Capture a variety of goals and perspectives
- Intentionally selective – not too many
- Finer-grained measures for transit, biking, walking, and quality elements specific to I-195 objectives

MODE	QUANTITY	QUALITY	ACCESSIBILITY	UTILIZATION	
PEOPLE	Auto/Truck	<ul style="list-style-type: none"> • Vehicle Miles Traveled • Person Miles Traveled • % of non-Single Occupancy Vehicle Travel 	<ul style="list-style-type: none"> • % Travel Meeting LOS Criteria • % Miles Meeting LOS Criteria • Travel Time Reliability <ul style="list-style-type: none"> » On-Time Arrival » Travel Time Variability • Vehicle Hours of Delay • Person Hours of Delay • Average Travel Speed • Number of Fatalities • Number of Serious Injuries • Rate of Fatalities • Serious Injuries Rate 	<ul style="list-style-type: none"> • Time Spent Commuting • Job Accessibility – Auto 	<ul style="list-style-type: none"> • % Travel Heavily Congested • % Miles Heavily Congested • Vehicles per Lane Mile • Hours Heavily Congested
	Transit	<ul style="list-style-type: none"> • Revenue Miles • Passenger Trips 	<ul style="list-style-type: none"> • Revenue Miles between Failures 	<ul style="list-style-type: none"> • Weekday Span of Service • Resident Access to Transit • Job Accessibility – Transit 	<ul style="list-style-type: none"> • Passenger Trips per Revenue Mile
	Pedestrian and Bicycle		<ul style="list-style-type: none"> • Pedestrian Level of Service • Pedestrian and Bicycle – Fatalities and Serious Injuries • Bicycle Level of Service 	<ul style="list-style-type: none"> • % Pedestrian Facility Coverage • % Bicycle Facility Coverage • % Population within 1 mile of Bike Lane and Shared-Use Paths 	
	Aviation	<ul style="list-style-type: none"> • Passenger Boardings 	<ul style="list-style-type: none"> • Departure Reliability 		<ul style="list-style-type: none"> • Demand to Capacity Ratios
	Rail	<ul style="list-style-type: none"> • Passengers 	<ul style="list-style-type: none"> • Departure Reliability 		
	Seaport	<ul style="list-style-type: none"> • Passengers 	<ul style="list-style-type: none"> • Departure Reliability 		
FREIGHT	Truck	<ul style="list-style-type: none"> • Combination Truck Miles Traveled • Truck Miles Traveled • Truck Tonnage • Combination Truck Ton Miles Traveled • Truck Value of Freight 	<ul style="list-style-type: none"> • Travel Time Reliability <ul style="list-style-type: none"> » On-Time Arrival » Travel Time Variability • Combination Truck Hours of Delay • Combination Truck Average Travel Speed • Combination Truck Return on Investment 	<ul style="list-style-type: none"> • Cumulative Bicycle Accessibility • Quality of Pedestrian Connections • Return on Investment 	<ul style="list-style-type: none"> • Truck Empty Backhaul Tonnage • % Miles Heavily Congested • Vehicles per Lane Mile
	Aviation	<ul style="list-style-type: none"> • Tonnage • Value of Freight 		<ul style="list-style-type: none"> • I-195 Access Points 	
	Rail	<ul style="list-style-type: none"> • Tonnage 		<ul style="list-style-type: none"> • Quality of Recreational Access to I-195 	
	Seaport	<ul style="list-style-type: none"> • Tonnage • Twenty-Foot Equivalent Units • Value of Freight 		<ul style="list-style-type: none"> • Seaport Rail Access 	

Other Measures beyond FDOT's MMPMs:

- Transit Travel Time
- Cumulative Bicycle Accessibility
- Quality of Pedestrian Connections
- Return on Investment
- I-195 Access Points
- Quality of Recreational Access to I-195

SUGGESTED PERFORMANCE MEASURES

Measure		Extent	Timeframe	Source(s)	Category
1	VMT (PMT)	Study area	Daily	SERPM / VISSIM	Quantity
2	Peak Period Travel Time Reliability (95 th percentile TTI)	I-195 + Freeway network	AM/PM	SERPM / VISSIM	Quality
3	Daily Vehicle-Hours of Delay	I-195 + Street network	Daily	SERPM / VISSIM	Quality
4	Fatality Rate	I-195	Annual	SERPM / HSM	Quality
5	Injury Rate	Street network	Annual	SERPM / HSM	Quality
6	Job Accessibility - Auto	Study area	AM	SERPM	Accessibility
7	Job Accessibility - Transit	Study area	AM	SERPM	Accessibility
8	Percentage Heavily Congested VMT	Street network	AM/PM	SERPM / VISSIM	Utilization
9	Heavily Congested Hours per day	I-195	Daily	SERPM / VISSIM	Utilization
10	Transit Travel Time	MDT Routes 110 & 150	AM	VISSIM	<i>Quality</i>
11	Quality of Pedestrian Connections	Areas underneath I-195	N/A	Qualitative	<i>Quality</i>
12	Point of Interest Bicycle Accessibility	Study area	Midday	SERPM / GIS	<i>Accessibility</i>
13	Quality of Access to Recreation	Study area	Midday	GIS	<i>Accessibility</i>
14	I-195 Access Points	I-195	N/A	Qualitative	<i>Accessibility</i>
15	Return on Investment	Project	N/A	FDOT B/C Tool	N/A

PERFORMANCE MEASURE - TRANSIT TRAVEL TIME

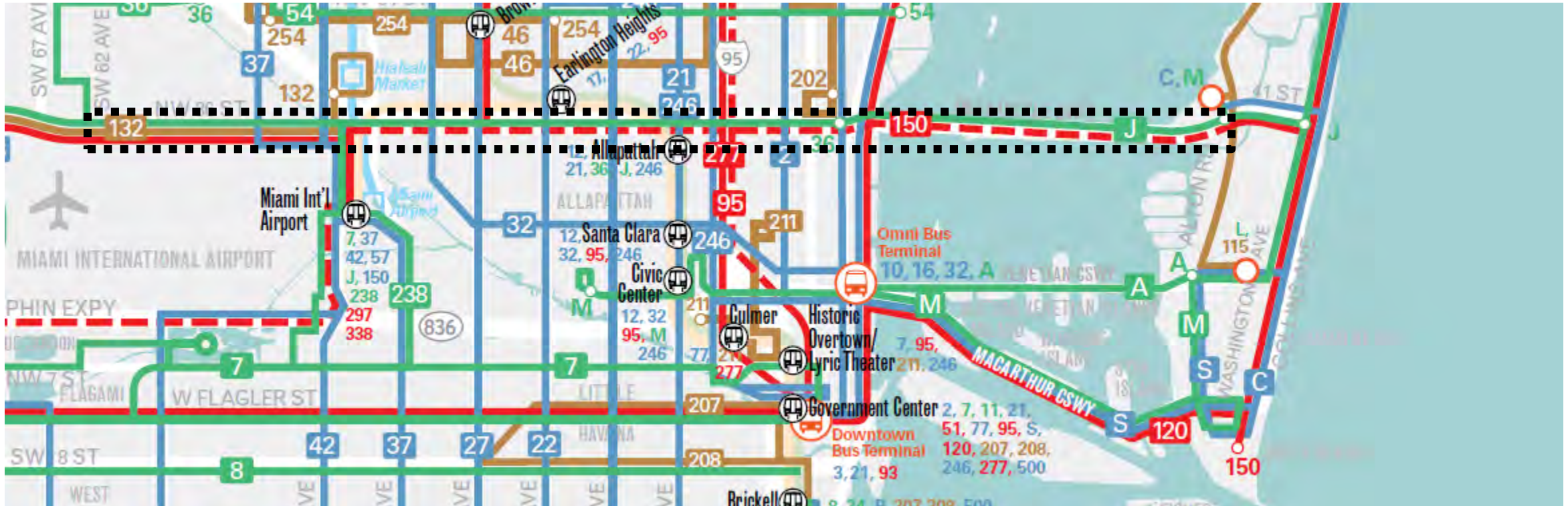

ROUTE 110: Miami Intl Airport ↔ 41 St / Miami Beach



MIAMI BEACH AIRPORT EXPRESS Miami Intl Airport ↔ South Beach

PERFORMANCE MEASURE - PEDESTRIAN CONNECTIONS

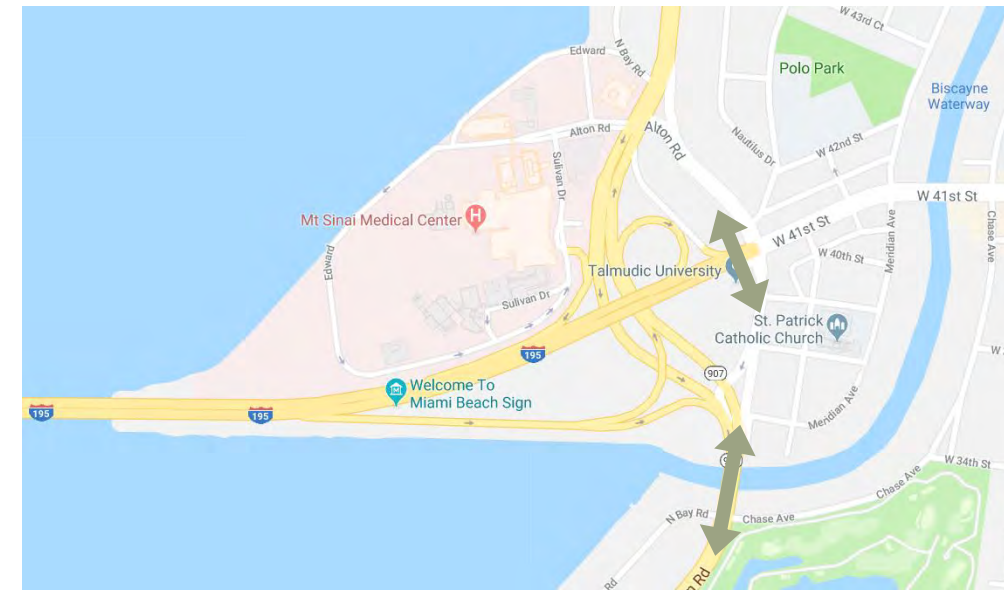

PERFORMANCE MEASURES - VISUALIZING THE RESULTS

TRANSPORTATION IMPACTS

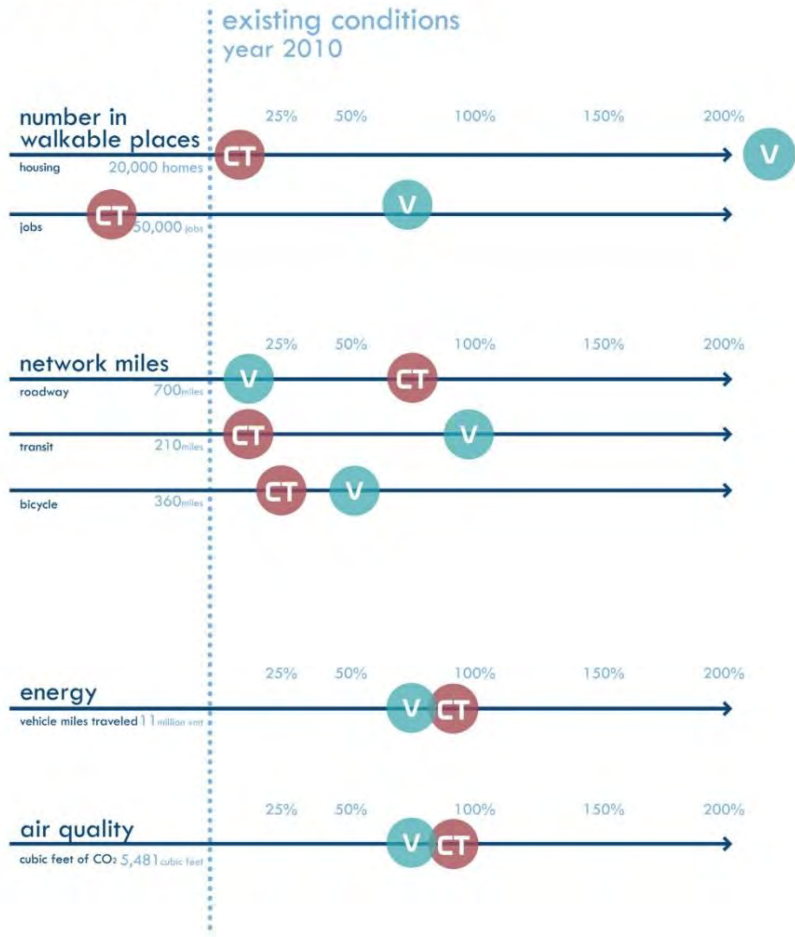

LAND USE IMPACTS

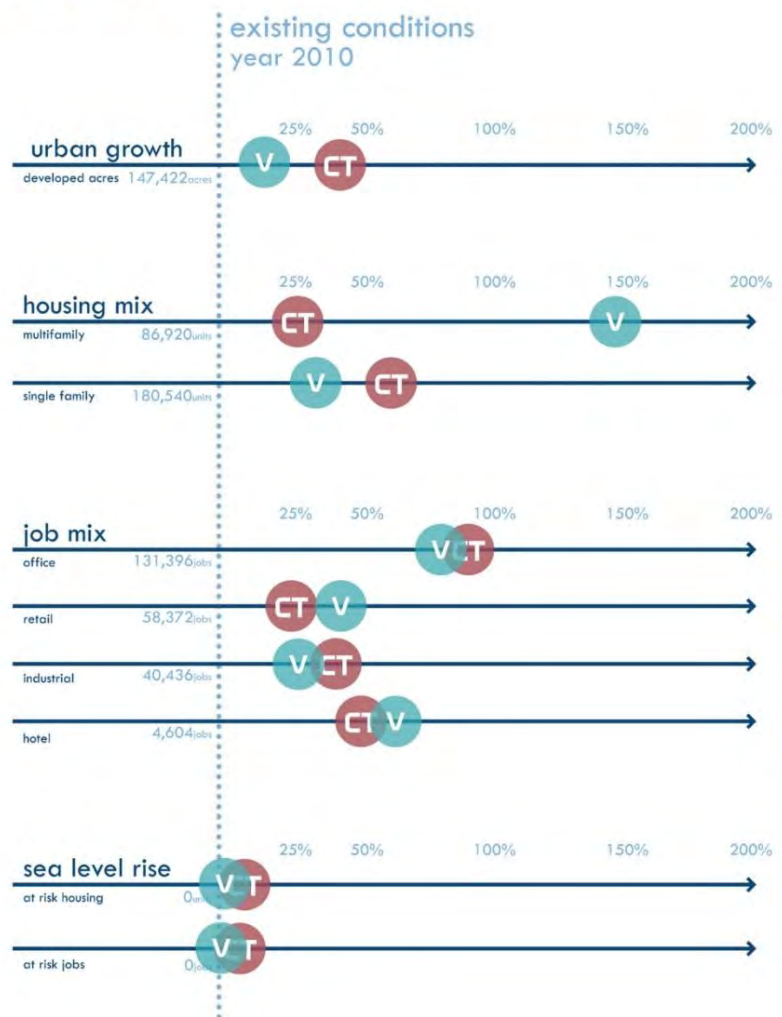

GRAPHIC EXAMPLE

- Display results for each alternative
- Compare alternatives for each measure
- Convey tradeoffs between alternatives

Example from Space Coast TPO 2040 Long Range Transportation Plan

NEXT STEPS & ANTICIPATED SCHEDULE

- **Complete Existing and No-Build Traffic Analysis Report - December 2018**
- **Finalize Performance Measures – January 2019**
- **Refine Alternatives– February 2019**
- **Environmental Screening / Conceptual Evaluation Prioritization - February 2019**
- **PAT Meeting #3 (Screening / Tier 2 Alts.) – March 2019**
- **Complete Concept Development – April 2019**
- **PAT Meeting #4 (Final Recommendations / Tier 2) – May 2019**
- **Study Completion – August 2019**

PROJECT CONTACT INFORMATION

FDOT PM

Ms. Shereen Yee Fong
Florida Department of Transportation,
District 6
Adam Leigh Cann Building
1000 NW 111th Avenue, Room 6111
Miami, Florida 33172
Phone: (305) 470-5393
E-mail: Shereen.YeeFong@dot.state.fl.us

Consultant Deputy PM

Mr. Lorin Brissett, PE
BCC Engineering, Inc.
4901 NW 17th Way, Suite 506
Fort Lauderdale, FL 33309
Phone: (954) 928-1828
E-mail: Lbrissett@bcceng.com

FDOT Planning Manager

Mr. Ken Jeffries
Florida Department of Transportation,
District 6
Adam Leigh Cann Building
1000 NW 111th Avenue, Room 6111
Miami, Florida 33172
Phone: (305) 470-5445
E-mail: Ken.Jeffries@dot.state.fl.us

Consultant Public Involvement Officer

Ms. Charesse Chester
Creativision MEDIA
633 NE 167th Street, Suite 600
Miami, FL 33162
Phone: (305) 944-7564
E-mail: cchester@creativisionmedia.com

Consultant PM

Mr. Jose Muñoz, PE
BCC Engineering, Inc.
6401 SW 87th Avenue, Suite 200
Miami, FL 33173
Phone: (305) 670-2350
E-mail: jmunoz@bcceng.com

QUESTIONS ?





I-195 Corridor Planning Study Project Advisory Team Meeting No. 2

Date: Wednesday, December 5, 2018
Time: 10 a.m.- Noon
Location: Dorothy Quintana Community Center
Multipurpose Center
101 NW 34 Street, Miami, Florida 33127
Attendees: See Sign-In Sheets and the end of this document

I. Overview

The I-195/State Road (SR) 112 Corridor Planning Study second Project Advisory Team (PAT) meeting was held on Wednesday, December 5, 2018, at 10 a.m. at the Dorothy Quintana Community Center, Multipurpose Room, 101 NW 34 Street, Miami, FL 33127. The Florida Department of Transportation (FDOT) Consultant Project Manager Jose Muñoz, P.E., welcomed meeting attendees and gave a brief overview of the project and the role of the PAT. Consultant Deputy Project Manager, Lorin Brissett, P.E., gave a recap of the last meeting, discussed the study objectives, project scope, other projects in the study area, and stakeholder coordination. FDOT Project Manager Shereen Yee Fong addressed questions or concerns.

Mr. Brissett's complete presentation is attached to the meeting summary.

II. Number of attendees: 14 The following seven (7) PAT members were in attendance: Collin Worth (City of Miami); José González, P.E. (City of Miami Beach); Kevin C. Walford (TPO); Lynda Kompelien Westin, AICP (City of Miami Beach); Mayra Diaz (Miami-Dade Expressway Authority); Tariq Bayzid (Midtown Community Development District); and Vinod Sandanasamy (Miami-Dade County Planning).

III. Meeting Materials Distributed

- i. Meeting agenda
- ii. Presentation
- iii. Alternatives 1, 2 and 3 and Bike/Ped Path Proposals

IV. Open Discussion: Below is a summary of key points:

Mayra Diaz (Miami-Dade Expressway Authority)

- Inquired about the I-195 at N Miami Avenue Interchange Modification Report that was listed as another initiative that was being conducted in the study area.

- North Miami Avenue is a partial interchange right now. Traffic can only go to and from the west on I-195.

Shereen Yee Fong (FDOT Project Manager)

- Department of Transportation and Public Work (DTPW) is taking the lead on the project's feasibility with Federal Highway Administration (FHWA) approval.

José González, P.E. (City of Miami Beach)

- When will the bike lane pilot along the Julia Tuttle Causeway be complete?
- It was mentioned that the pilot is ongoing and certain monitoring was put into place to look at crashes and other metrics and legislation was passed in 2015. The review is still ongoing.

Shereen Yee Fong (FDOT Project Manager)

- The monitoring went on 4 years and it has been completed.

Jose Muñoz, P.E. (BCC Engineering)

- It is no longer in the pilot phase.

Collin Worth (City of Miami)

- There is a safety study to close NE 2 Avenue.
- The transition from NW 36th Street and Federal Highway will impact everything exiting.

Jose Muñoz, P.E. (BCC Engineering)

- Can you provide us information on who is doing the study closing southbound NE 2nd Avenue?

Vinod Sandanasamy (Miami Dade County Planning Department of Regulatory and Economic Resources)

- Will the express lanes on I-95 have three lanes?

Lorin Brissett, P.E. (BCC Engineering)

- That's one of the concepts being considered in the I-95 Corridor Planning Study.

Mayra Diaz (Miami-Dade Expressway Authority)

- The study must also look at higher elevation and general-purpose lanes.

Vinod Sandanasamy (Miami Dade County Planning Department of Regulatory and Economic Resources)

- How do the Texas U-Turns work?

Jose Munoz, P.E. (BCC Engineering)

- The Texas U-Turn concept is being evaluated. It's a challenge, but we are looking to determine its feasibility.

Mayra Diaz (Miami-Dade Expressway Authority)

- Eastbound traffic exiting SR 112, will have to cross five (5) lanes of traffic.

Tariq Bayzid (Midtown Community Development District)

- Signage should warn drivers that this movement is prohibited.

Mayra Diaz, MDX Planning Manager (Miami-Dade Expressway Authority)

- People on SR 112 want to exit or exit earlier or exit at Miami Avenue from the mainline. That's the issue.
- There's a huge bottleneck going south on the Don Shula approaching Florida's Turnpike, the exit on SW 152nd Avenue. FTE built a ramp earlier to get traffic to the exit earlier.
- Is it possible to do something underneath, under the columns?

Jose Muñoz, P.E. (BCC Engineering)

- There is so little room and we must coordinate I-95 Corridor Planning Study.
- Keeping traffic on I-95 exacerbates the issues further.
- There's heavy traffic on North Miami Avenue and flows would need to be synchronized
- We will evaluate as a part of the study.

PAT members were invited to review the Alternatives and Bike/Ped maps. Listed are the major comments and questions:

Mayra Diaz (Miami-Dade Expressway Authority)

- Is there a plan to synchronize the traffic lights?
- If the lights are synchronized, then mobility will improve.
- Braided ramp is costly.
- Address the weaving

Tariq Bayzid (Midtown Community Development District)

- Midtown is 90% built out.
- Traffic to NW 36th Street is already backed up.

Michelle Rossi (BCC Engineering)

- BNA access only goes westbound
- Existing exit
- Free flow lane to westbound back to ROW

Mayra Diaz (Miami-Dade Expressway Authority)

- Add access to I-195 from N Miami Avenue
- This roadway already exists.

Collin Worth (City of Miami)

- This area would not support allowing access to I-95 using neighborhood streets.
- NE 42nd Street will provide an opening for the train.

Lynda Kompelien Westin, AICP (City of Miami Beach)

- In Biscayne Neighborhood Association (BNA), the bus stop near backs up the traffic.
- The entrance ramp to Miami Beach and the mainline are not the problem.
- Traffic heading west on Alton Road ramp also gets backed up.

José González, P.E. (City of Miami Beach)

- If I-95 is shut down, Miami Beach gets congested.

Jose Munoz, P.E. (BCC Engineering)

- We don't want to recommend widening the roadway between entrance and exit to Alton Road if the back-up is somewhere else.

Mayra Diaz (Miami-Dade Expressway Authority)

- The solution can be as simple as making operational improvements.

Lynda Kompelien Westin, AICP (City of Miami Beach)

- Add a pull off for the buses, so they can get out of the way of traffic

Lynda Kompelien Westin, AICP (City of Miami Beach)

- Reduce time spent waiting for the signal
- Miami Beach Commission passed a resolution listing its priorities.

Tariq Bayzid (Midtown Community Development District)

- What about sea-level rise?

Jose Muñoz, P.E. (BCC Engineering)

- FDOT is adding a widening project based on clearance.

Lynda Kompelien Westin, AICP (City of Miami Beach)

- Mount Sinai and Army Corp of Engineers rebuilt the access road.
- This may accommodate what FDOT plans to do with this project.
- There is an existing bike path near the main road.

Collin Worth (City of Miami)

- For new express lanes ramp, pull divider further back for people always trying to get over.

Mayra Diaz (Miami-Dade Expressway Authority)

- Texas U-turn must be evaluated for feasibility
- Southbound express lanes exit to NW 12th Avenue and make a U-turn.
- SR 112 shift south to create a return for southbound to eastbound traffic.
- Is this for express lanes and general-purpose lanes?

Michelle Rossi (BCC Engineering)

- General-purpose lanes will have direct access.

Jose Gonzalez, P.E. (City of Miami Beach)

- Are these short-term improvements?

Jose Muñoz, P.E. (BCC Engineering)

- We will be considering costs, geometric issues

Vinod Sandanasamy (Miami Dade County Planning Department of Regulatory and Economic Resources)

- Will direct connection ramp improvements be more expensive than Texas U-turn alternative?.

Jose Munoz, P.E. (BCC Engineering)

- Yes

Tariq Bayzid (Midtown Community Development District)

- Can't head eastbound from I-95 southbound Express lanes today.

Jose Muñoz, P.E. (BCC Engineering)

- The final design is based on clearance, tie-ins, etc.

Alternative 2

Michelle Rossi (BCC Engineering)

- SR 112 is built out. It's congested
- Widening not doable without ROW
- Have elevated sections; queue ramps
- Provide express lanes for Miami Beach traffic
- Widening existing bridge

Collin Worth (City of Miami)

- Parks have no access today.
- Raise the bridge to provide pedestrian access and connection to Baywalk.

Alternative 3

Michelle Rossi (BCC Engineering)

- Upper level 2 lanes each direction
- Lower level 2 lanes
- SR 112 traffic continue to Biscayne Boulevard
- Interstate Access to Wynwood is being considered as part of the I-95 Planning Study.

Jose Muñoz, P.E. (BCC Engineering)

- This alternative provides several benefits as 40-50% of traffic goes on top.
- This design makes full interchange for Design District possible.

Mayra Diaz (Miami-Dade Expressway Authority)

- Extend SR 112 further west if you preclude access to the Design District in the short term
- Avoid precluding existing access to North Miami Avenue

Michelle Rossi (BCC Engineering)

- Challenges include need for more ROW as well as constrained weave distance

Collin Worth (City of Miami)

- First exit on NW 12th Avenue will alleviate traffic if there is an opportunity to get off

Jose Muñoz, P.E. (BCC Engineering)

- Alternative 3 doesn't give access to express lanes to Design District

Tariq Bayzid (Midtown Community Development District)

- Exit at Wynwood will relieve a lot of congestion.

José González, P.E. (City of Miami Beach)

- Will both alternatives provide to and from access to express lanes?

Jose Muñoz, P.E. (BCC Engineering)

- Yes

Bike/Path Proposals

Michelle Rossi (BCC Engineering)

- Two Alternatives for Bike facility
 - Separated shared-use path
 - Pulls all buffers to west side
 - Goes over the water as a separate structure
 - Shift to the south side

Lorin Brissett, P.E. (BCC Engineering)

- Revitalize the path we could connect to the existing path on Miami Beach side

José González, P.E. (City of Miami Beach)

- Mount Sinai giving space for bike paths along sea wall.

Collin Worth (City of Miami)

- Will the bike and traffic improvements be done at the same time?

Jose Muñoz, P.E. (BCC Engineering)

- It may be separate or same time as other projects.

Michelle Rossi (BCC Engineering)

- Eastbound and westbound barrier separated
- Connection to switch to either side
- Existing path and to Mount Sinai path

José González, P.E. (City of Miami Beach)

- If you are going eastbound, how will you get to Mount Sinai?

Jose Muñoz, P.E. (BCC Engineering)

- Improvements must allow for a switchback connection.

Vinod Sandanasamy (Miami Dade County Planning Department of Regulatory and Economic Resources)

- Will you widen the bridge near pillar?

Jose Muñoz, P.E. (BCC Engineering)

- May need to reinforce the foundation to widen
- Widening will be based on the load of existing bridge
- One example is along the Courtney Campbell Causeway in Tampa.

Collin Worth (City of Miami)

- What's the timeline?

Shereen Yee Fong (FDOT Project Manager)

- After planning, the project will go to PD&E.

Jose Muñoz, P.E. (BCC Engineering)

- This study will end in August 2019

Collin Worth

- It would be great if the bike proposal moves forward in the interim to avoid the constraints of the larger projects.

Dan Hardy (Renaissance Planning)

- Demonstrate purpose and need
- Sensitive to alternative strategies – What are we trying get done?
- Availability of the analysis tools
- Consistent with I-95 Corridor Study Project
- Stakeholder input
- Where are the future places to be enhanced?
- Certain places have congestion.
- If we spend the money, does it yield some improvements?

Linda Kompelien Westin, AICP (City of Miami Beach)

- City adopted its priorities. Pedestrians first, bike users and vehicles/cars are third.

Dan Hardy (Renaissance Planning)

- How did you make that judgment?

Linda Kompelien Westin, AICP (City of Miami Beach)

- A master plan was developed and interim measurements.

Collin Worth (City of Miami)

- Improve mobility on Biscayne Boulevard and providing additional access to the westbound onto Miami Avenue from the east
- Coordinate with NW 38 Street and local street special area plan put together for the Miami Design District so that improvements will have some impact
- Bike/ped access is important.

- As the BPAC Chair, I'd like to see a presentation of the bike proposal at an upcoming meeting.
- Bike option could go a long way.
- Alternative 3 should have significant impact to the parks
- During the PD&E study, the City's planning department will be more involved.

Lorin Brissett, P.E. (BCC Engineering) closed the meeting with the following remarks:

- Anticipated schedule must coordinate with I-95 Express Lanes Study
- Will finalize the traffic report in the next few weeks.
- With today's feedback, performance measures will be finalized.
- Environmental Screening is scheduled for February 2019
- The next PAT meeting will be held in March 2019.
- This study will end in August 2019
- Feel free to share additional thoughts beyond today by contacting the study team.

I. Action Items:

- Linda Kompelien Westin, AICP (City of Miami Beach) will send resolution listing the City of Miami Beach's priorities.
- The study team to schedule a Transportation Planning Organization (TPO) BPAC presentation.
- FDOT to send study pilot study results to the City of Miami Beach.

Meeting Summary

This meeting summary is not a word-for-word transcript but is a summary of the comments. If you feel that clarifications are necessary, or if this differs from your understanding, please notify Charesse Chester, Public Information Specialist by telephone at 305-944-7564 or by email at cchester@creativisionmedia.com within five (5) working days upon receipt of this summary.



Florida Department of Transportation District Six Project Advisory Team (PAT) Meeting No. 2 Sign-In Sheet

NOTICE: The information provided below is a matter of public record subject to examination by the general public upon request.

PROJECT

I-195/SR 112 Corridor Planning Study
from NW 12 Avenue to SR 907/Alton Road
Project Identification Number: 440228-1-22-01

MEETING VENUE

Dorothy Quintana Community Center
Roberto Clemente Park
101 NW 34 Street, Miami, Florida 33127

MEETING DATE AND TIME

10 a.m. to 12 p.m.
Wednesday, December 5, 2018

Initial	Name	Representing (Name of business or group)	Address	Phone Number	E-mail Address
	Casper Miranda	Miami-Dade County DTPW	111 NW 1 Street, Suite 1510 Miami, FL 33128	305-375-2094	gxm@miamidade.gov
CW	Collin Worth	City of Miami	444 SW 2 Avenue, 8th Floor Miami, FL 33130	305-416-1022	cworth@miamigov.com
	Isabel Carballo	South Florida Regional Planning Council (SFRPC)	3440 Hollywood Boulevard Hollywood, FL 33021	954-985-4416	isabelc@sfrpc.com
JRG	Jose Gonzalez, P.E.	City of Miami Beach	1700 Convention Center Drive Miami Beach, FL 33139	305-673-7000 x 6768	josegonzalez@miamibeachfl.gov
	Jason Walker	OMNI/Midtown Community Development Agency (CRA)	1401 North Miami Avenue Miami, FL 33136	305-679-6868	jwalker@miamigov.com
KW	Kevin C. Walford	Miami-Dade County Transportation Planning Organization (TPO)	111 NW 1 Street, 9th Floor Miami, FL 33128	305-375-2642	kevin.walford@mdtpo.org
	Lisa Colmenares	Miami-Dade Transportation Plan- ning Organization (TPO)	111 NW 1st Street, Suite 920 Miami, FL 33128	(305) 375-1738	MariaElisa.Colmenares@miamidade.gov
LKW	Lynda Kompelien Westin	City of Miami Beach	1700 Convention Center Drive Miami Beach, FL 33139	305-673-7000 x 6693	lyndawestin@miamibeachfl.gov
	Manny Gonzalez	Wynwood Business Improvement District (BID)	310 NE 26 Street, Suite 1 Miami, FL 33137	786-615-8828	many@wynwoodbid.com
MD	Mayra Diaz	Miami-Dade Expressway Authority	3790 NW 21 Street Miami, FL 33142	305-637-3277 x 2118	mdiaz@mdxway.com



Florida Department of Transportation District Six Project Advisory Team (PAT) Meeting No. 2 Staff Sign-In Sheet

NOTICE: The information provided below is a matter of public record subject to examination by the general public upon request.

PROJECT

MEETING VENUE

MEETING DATE AND TIME

I-195/SR 112 Corridor Planning Study
from NW 12 Avenue to SR 907/Alton Road
Project Identification Number: 440228-1-22-01

Dorothy Quintana Community Center
Roberto Clemente Park
101 NW 34 Street, Miami, Florida 33127

10 a.m. to 12 p.m.
Wednesday, December 5, 2018

Name	Representing (Name of business or group)	Address	Phone Number	E-mail Address
Michelle Rossi	BCC Engineering	4901 NW 17th Way, Suite 506 Fort Lauderdale, FL 33309	(954) 928-1828	Mrossi@bcceng.com
Charesse Chester	Creativision MEDIA	633 NE 167 Street (60)	305 944 7564	cchester@creativisionmedia.com
DAN HARDY	RENAISSANCE PLANNING	1901 N. MOORE ST. ARLINGTON, VA	703-776-7922	dhardy@citiesthatwork.com
Shereen Yee Fong	FDOT	1000 NW 111 Ave Miami, FL	305 470 5393	shereen.yee.fong@dot.state.fl.us
LAIN BRISSETT	BCC ENGINEERING	4901 NW 17th Way FORT LAUDERDALE, FL 33	(954) 928-1828	Lbrissett@bcceng.com
Natacha Plaide	Creativision MEDIA	633 NE 167 Street	305-944-7564	nplaide@creativisionmedia.com
Jose Trunoz	BCC ENGINEERING	6401 SW 87 AVE MIAMI, FL 33173	305 670 2350	jmunoz@bcceng.com

APPENDIX F

PROJECT ADVISORY TEAM (PAT) MEETING #3
DOCUMENTS

Notice of Meeting

OTHER AGENCIES AND ORGANIZATIONS

Creativision MEDIA Inc.

The Florida Department of Transportation (FDOT), District Six, announces a Project Advisory Team (PAT) Meeting to which all persons are invited.

DATE AND TIME: Wednesday, October 9, 2019, 10 a.m. - Noon

PLACE: Dorothy Quintana Community Center, Multipurpose Room, 101 NW 34 Street, Miami, FL 33127

GENERAL SUBJECT MATTER TO BE CONSIDERED:

The Florida Department of Transportation (FDOT), District Six, is holding the third Project Advisory Team (PAT) Meeting for the I-195/State Road (SR) 112 Corridor Planning Study (FM Number: 440228-1-22-01) from NW 12 Avenue to SR 907/Alton Road in Miami-Dade County, Florida. The purpose of the study is to evaluate conditions, deficiencies, identify needs, and develop as well as evaluate improvement concepts. PAT members will represent local, county, and regional governmental agencies as well as the Wynwood Business Improvement District (BID).

Public participation is solicited without regard to race, color, national origin, age, sex, religion, disability, or family status.

Pursuant to the provisions of the Americans with Disabilities Act, any person requiring special accommodations to participate in this meeting is asked to advise the agency at least seven (7) days before the meeting by contacting: Hong Benitez, P.E., at 305-470-5219; in writing at FDOT, 1000 NW 111 Avenue, Miami, FL 33172; or by email at Hong.Benitez@dot.state.fl.us.

If you are hearing or speech impaired, please contact the agency using the Florida Relay Service, 1-800-955-8771 (TDD) or 1 (800) 955-8770 (Voice).

For more information, you may contact: Project Manager Shereen Yee Fong, Department of Transportation, District Six at 305-470-5393; in writing at FDOT, 1000 NW 111 Avenue, Miami, FL 33172; or by email at Shereen.YeeFong@dot.state.fl.us or District Six Transportation Planning Manager Kenneth Jeffries at 305-470-5445; or by email at Ken.Jeffries@dot.state.fl.us.



I-195 Corridor Planning Study Project Advisory Team (PAT) Meeting #3

*Dorothy Quintana Community Center | Multipurpose Room
101 NW 34 Street, Miami, Florida 33127
Wednesday, October 9, 2019 - 10:00 a.m.*





I-195 Corridor Planning Study

**Third Meeting With
Project Advisory Team**

**Meeting Presentation:
October 9, 2019**

This PowerPoint presentation was prepared by the Florida Department of Transportation (FDOT) staff and has been made available to the public as part of public records access. Any dissemination of this presentation by anyone or entity other than FDOT staff is not official. Any questions can be sent to FDOT-D6PIO@dot.state.fl.us.

This presentation may not be altered.

District 6

INTRODUCTIONS

FDOT

- Shereen Yee-Fong – Project Manager
- Kenneth Jeffries – Planning Manager

BCC ENGINEERING

- Jose Muñoz, P.E. – Project Manager
- Lorin Brissett, P.E. – Deputy Project Manager
- Michelle Rossi, P.E. – Roadway Design Engineer
- John Krane, P.E. – Project Advisor

RENAISSANCE PLANNING

- Dan Hardy, P.E. – Principal Planner

CREATIVISION MEDIA

- Charesse Chester – Public Involvement Officer (PIO)
- Natacha Placide – Deputy PIO

AGENDA

1. Study Area & Background
2. Study Focus Areas
3. Project Scope & Status
4. Project Purpose and Need
5. Future Origin-Destination Traffic Flows
6. Review of Tier 1 Alternatives
7. Assessment of Tier 1 Alternatives
8. Evaluation of Tier 1 Alternatives
9. Recommended Alternatives For Tier 2
10. Recommended Performance Measures
11. Next Steps
12. Questions

STUDY AREA & BACKGROUND



- Important Limited Access Facility Connecting Miami International Airport and Miami Beach
- Carries average 130,000 Vehicles Per Day – Total both directions
- Provides Access to Several High Growth Neighborhoods
- Continued Growth Expected to increase demand exacerbating access issues

STUDY OBJECTIVES

- **Evaluate Existing Conditions and Deficiencies**
- **Identify Needs**
- **Develop and Evaluate Improvement Concepts**

STUDY FOCUS AREAS

FOCUS AREA #1 (Direct Connection to 95 Express Lanes)

Western Limit

Eastern Limit

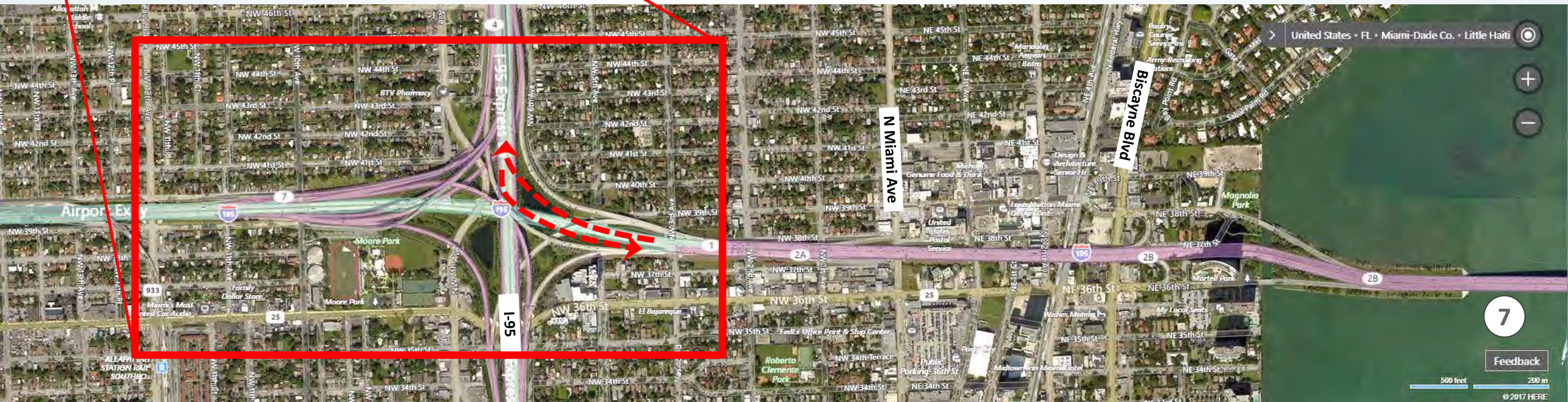

7

Feedback

500 feet 200 m

© 2017 HERE

FOCUS AREA #2 (Improve Interchange Access in Midtown Area)



FOCUS AREA #3 (Improve Bicycle Access on Causeway)



FOCUS AREA #4 (Improve Alton Road Interchange Access)



PROJECT SCOPE & STATUS

PROJECT SCOPE & STATUS

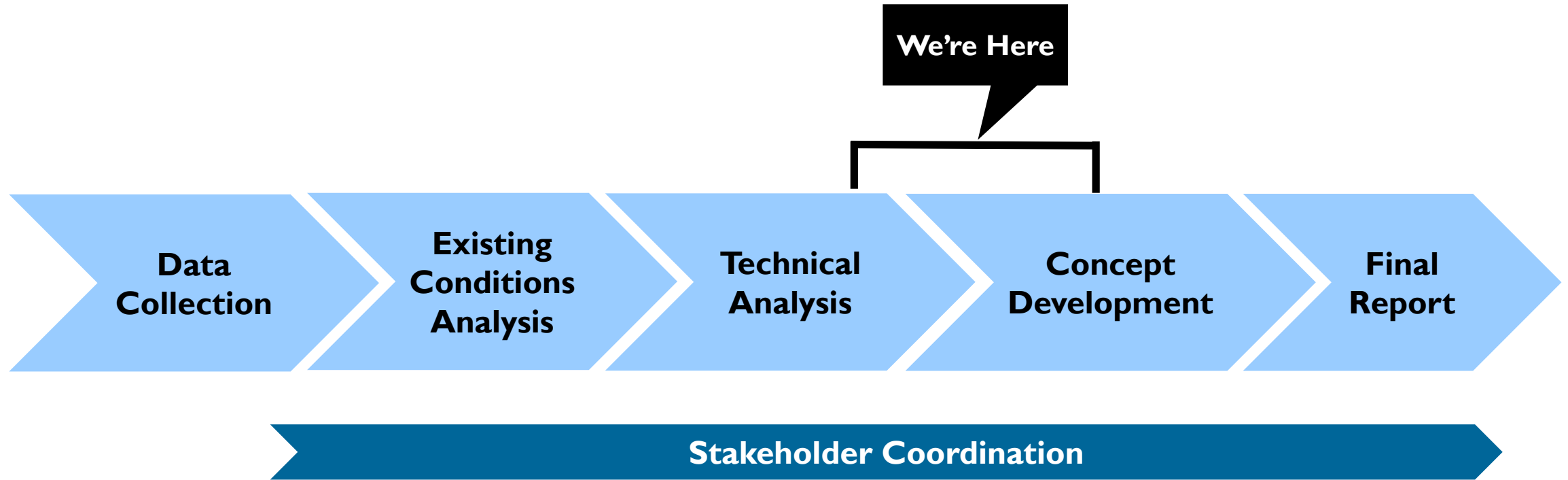

I-195/I-95 EXPRESS LANES TEXAS U-TURN CONCEPT DEVELOPEMENT

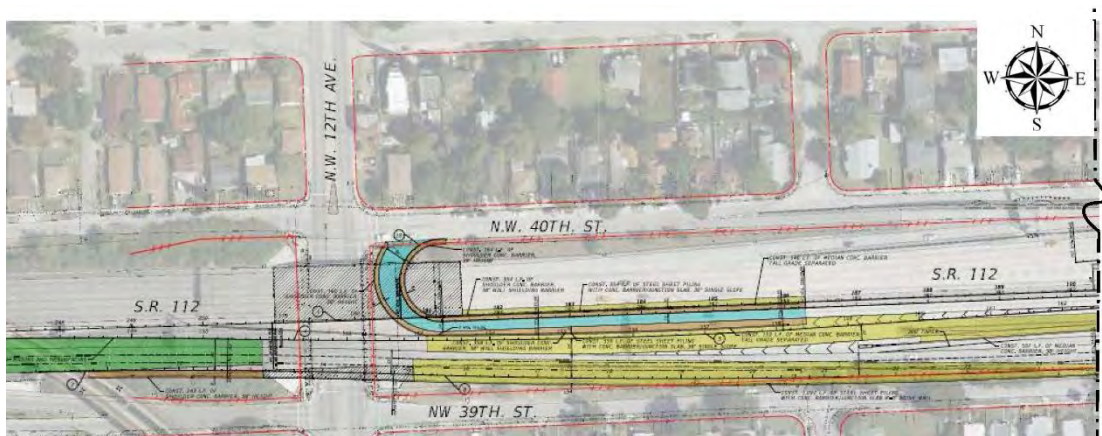

Southbound to Eastbound Connection

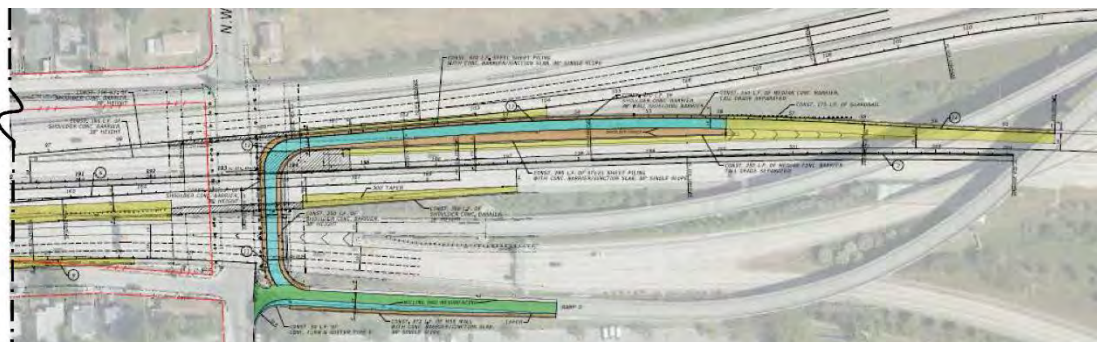

Westbound to Northbound Connection

- Added to Scope in February 2019
- Evaluating feasibility of concept with limited ROW Impact
- Reviewing potential design exceptions & Variations
- Developing scope for final design to be done by others
- Systems Interchange Modification Report (SIMR) for FHWA Approval being done by others

STAKEHOLDER COORDINATION - ONGOING



Project Advisory Team Meeting #1 - 5/23/18

- **4 PAT Meetings, (3 Down and 1 More to Go)**
- **Past Meetings:**
 - **One-on-One Meetings with Elected Officials**
 - **Miami Beach Chamber of Commerce**
 - **Dacra / Design District**
 - **Biscayne Neighborhood Association**
- **Upcoming Meetings:**
 - **Public Workshops**
 - **City Commission Meetings**

DRAFT TIER 1 CONCEPT EVALUATION REPORT - COMPLETED



TIER 1 CONCEPT EVALUATION REPORT I-195 Corridor Planning Study

I-95/NW 12th Avenue to Alton Road
Miami-Dade County, Florida

Financial Management Number: 440228-1-22-01



Prepared for:



DRAFT

Prepared by:
BCC Engineering, Inc.
6401 SW 87th Avenue, Suite 200
Miami, FL 33173

SEPTEMBER 2019

- **Completed September 2019**
- **Incorporated Texas U-Turns as another alternative**
- **Documented Following:**
 - **Project Purpose and Need**
 - **Future Origin-Destination Traffic Flows**
 - **Identification of Alternatives**
 - **Assessment of Alternatives**
 - **Evaluation of Alternatives**
 - **Recommendations & Proposed Tier 2 Performance Measures**



PROJECT PURPOSE AND NEED

PROJECT PURPOSE AND NEED

- **Project Purpose:**

To provide multimodal improvements within the I-195 study corridor to address identified mobility and safety needs.

- **Need for:**

- **Better System Linkage including; better access to the I-95 express lanes for areas along I-195 east of I-95; better interchange access; separated bike/ped facility between City of Miami and City of Miami Beach.**
- **Increased transportation capacity to handle future transportation demand.**
- **Improved transportation system to facilitate the interaction of all transportation modes impacting the corridor.**
- **Better safety outcomes for the future.**

FUTURE ORIGIN-DESTINATION TRAFFIC FLOWS

FUTURE ORIGIN-DESTINATION TRAFFIC TO / FROM GOLDEN GLADES INTERCHANGE



GOLDEN GLADES INTERCHANGE (NORTH OF STUDY AREA)

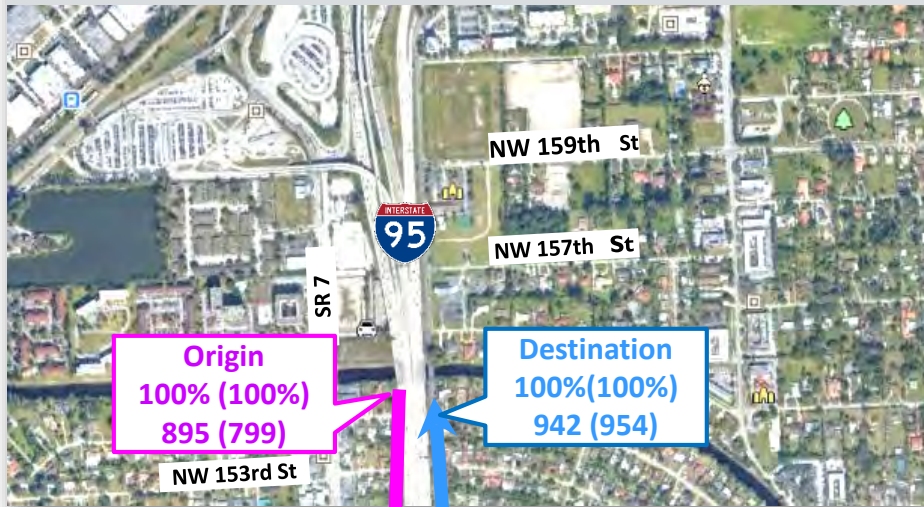

LEGEND

- XX%** AM PEAK PERCENTAGE
- (XX%)** PM PEAK PERCENTAGE
- XXX** AM PEAK VEHICLES PER HOUR
- XXX** PM PEAK VEHICLES PER HOUR
- I-95 SOUTHBOUND TO EASTBOUND 1-195
- WESTBOUND 1-195 TO NORTHBOUND I-95

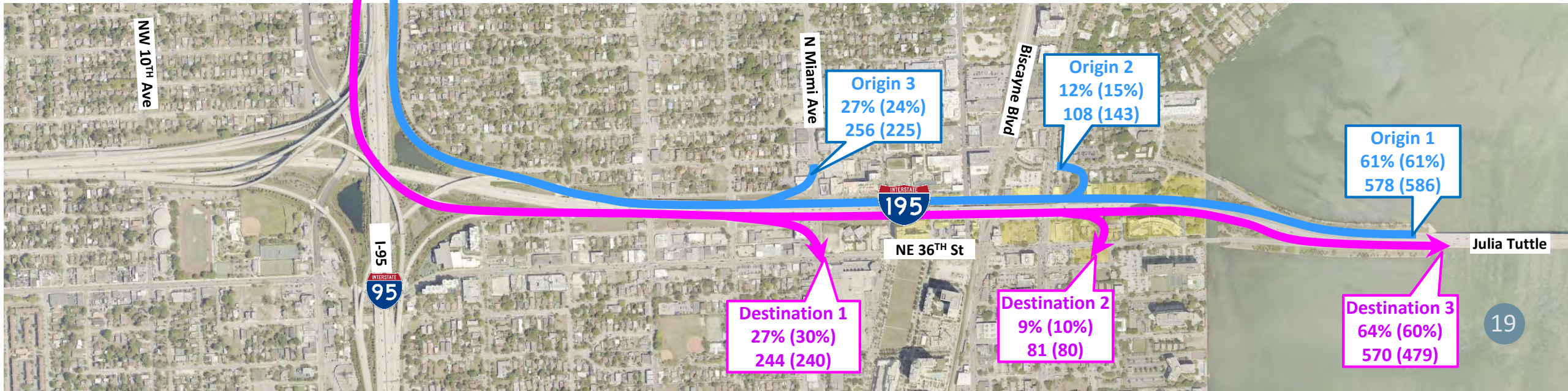

FUTURE ORIGIN-DESTINATION TRAFFIC TO / FROM I-95

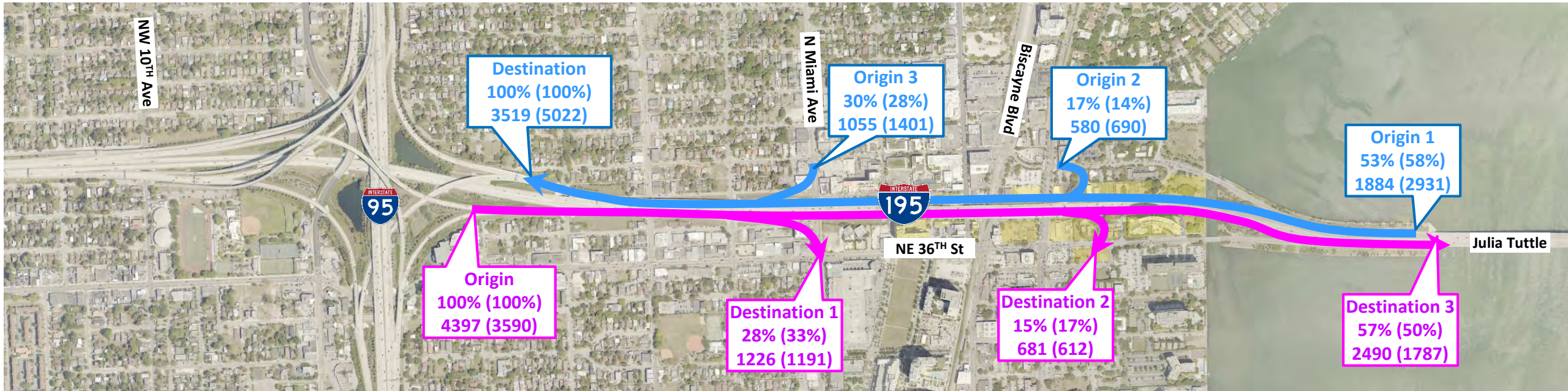

LEGEND

- XX%** AM PEAK PERCENTAGE
- (XX%)** PM PEAK PERCENTAGE
- XXX** AM PEAK VEHICLES PER HOUR
- XXX** PM PEAK VEHICLES PER HOUR
- FROM I-95 TO EASTBOUND I-195
- FROM WESTBOUND I-195 TO I-95

REVIEW OF TIER 1 ALTERNATIVES

NO-BUILD ALTERNATIVE (PROGRAMMED & PLANNED IMPROVEMENTS)

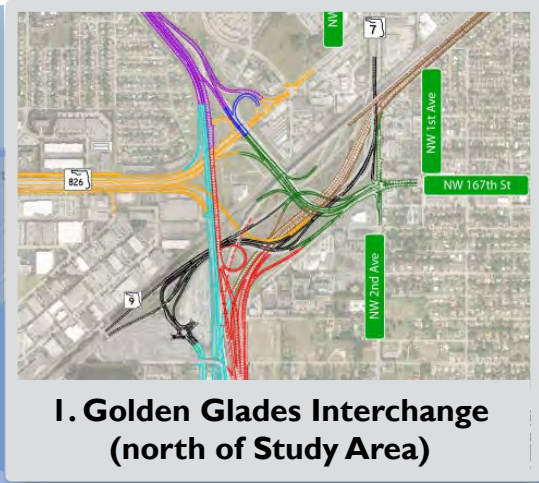

- 1) Golden Glades Interchange Enhancement Project (North of Study Area)
- 2) Alton Road to Westbound Julia Tuttle Causeway On-Ramp Improvement (Mt. Sinai)
- 3) Bus on Shoulder Express Bus Service on Julia Tuttle Causeway
- 4) I-195 Frontage Rd & Ramp Realignment (Miami Design District) – Project on Hold Pending Outcome of IMR.
- 5) I-95 Corridor Planning Study (FDOT / Kimley-Horn)

BASE IMPROVEMENTS

- **Identified to address operational deficiencies as well as specific local issues raised by stakeholders:**
 - **Improvement 1 - Construct second SR-112 WB lane to eliminate single lane bottleneck within the I-95 interchange area**
 - **Improvement 2 - Construct second I-195 EB lane to eliminate single lane bottleneck within the I-95 interchange area**
 - **Improvement 3 - Construct roundabout at NE 36th Street and the I-195 eastbound to Biscayne Boulevard off-ramp**
 - **Improvement 4 - Lengthen taper for acceleration lane for the on ramp from Biscayne Boulevard to I-195 eastbound**
 - **Improvement 5 - Provide a two-lane exit from I-195 WB to Biscayne Boulevard increasing the capacity of the off-ramp**
 - **Improvement 6 - Widen existing Julia Tuttle Causeway in the EB direction from just west of diverge area for off-ramp to Alton Rd to intersection with Arthur Godfrey Rd and Alton Rd**

SYSTEM IMPROVEMENTS

- **These alternatives address key study objectives relative to improving system linkage, system capacity, accommodating future transportation demand, modal interrelationships, and addressing safety:**
 - **Alternative 1 - Texas U-Turn Connections to/from 95 Express Lanes.**
 - **Alternative 2 - Direct Connections to 95 Express Lanes**
 - **Alternative 3 - Direct Connections to 95 Express Lanes with Viaduct on I-195.**
 - **Alternative 4 - Direct Connections to 95 Express Lanes with Viaduct on I-195 (I-95/Miami Beach**

BICYCLE / PEDESTRIAN IMPROVEMENTS

- **Provide improved bicycle/pedestrian connectivity between the City of Miami and Miami Beach via a separated protected facility consistent with the visions of the Miami-Dade 2040 Long Range Transportation Plan & the City of Miami Beach Master Plan :**
 - **Alternative A - 14' Shared Path With Bridge Structures On One Side Of Julia Tuttle Causeway**
 - **Alternative B - 12' Shared Use Paths With Widening Of Existing Causeway Bridges On North And South Sides**

ASSESSMENT OF TIER 1 ALTERNATIVES

QUANTITATIVE MEASURES

- **Order of Magnitude Construction Cost (FDOT Long Range Estimates System)**
- **Potential Right-of-Way / Parcel Impacts**
- **Environmental Impacts**
- **System Traffic Operations**

CONSTRUCTION COSTS - BASE IMPROVEMENTS

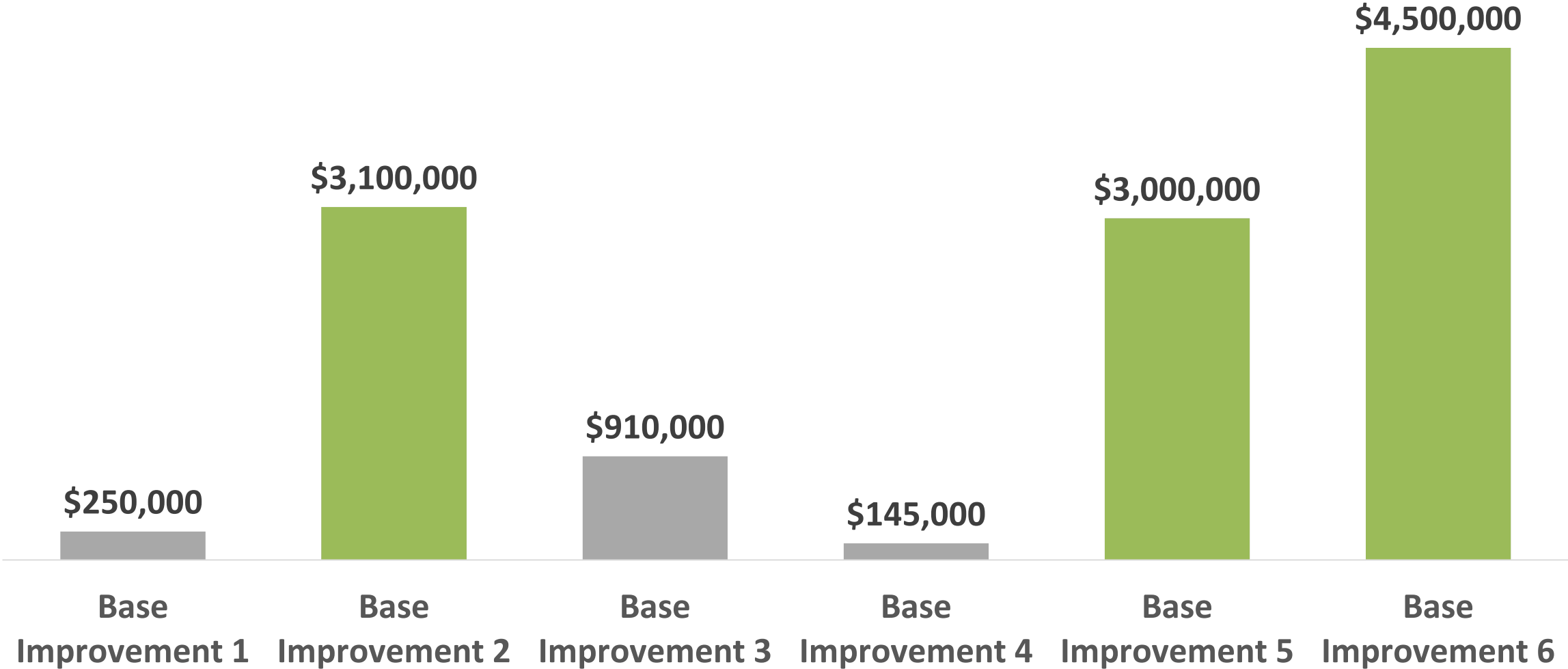

CONSTRUCTION COSTS - SYSTEM IMPROVEMENTS

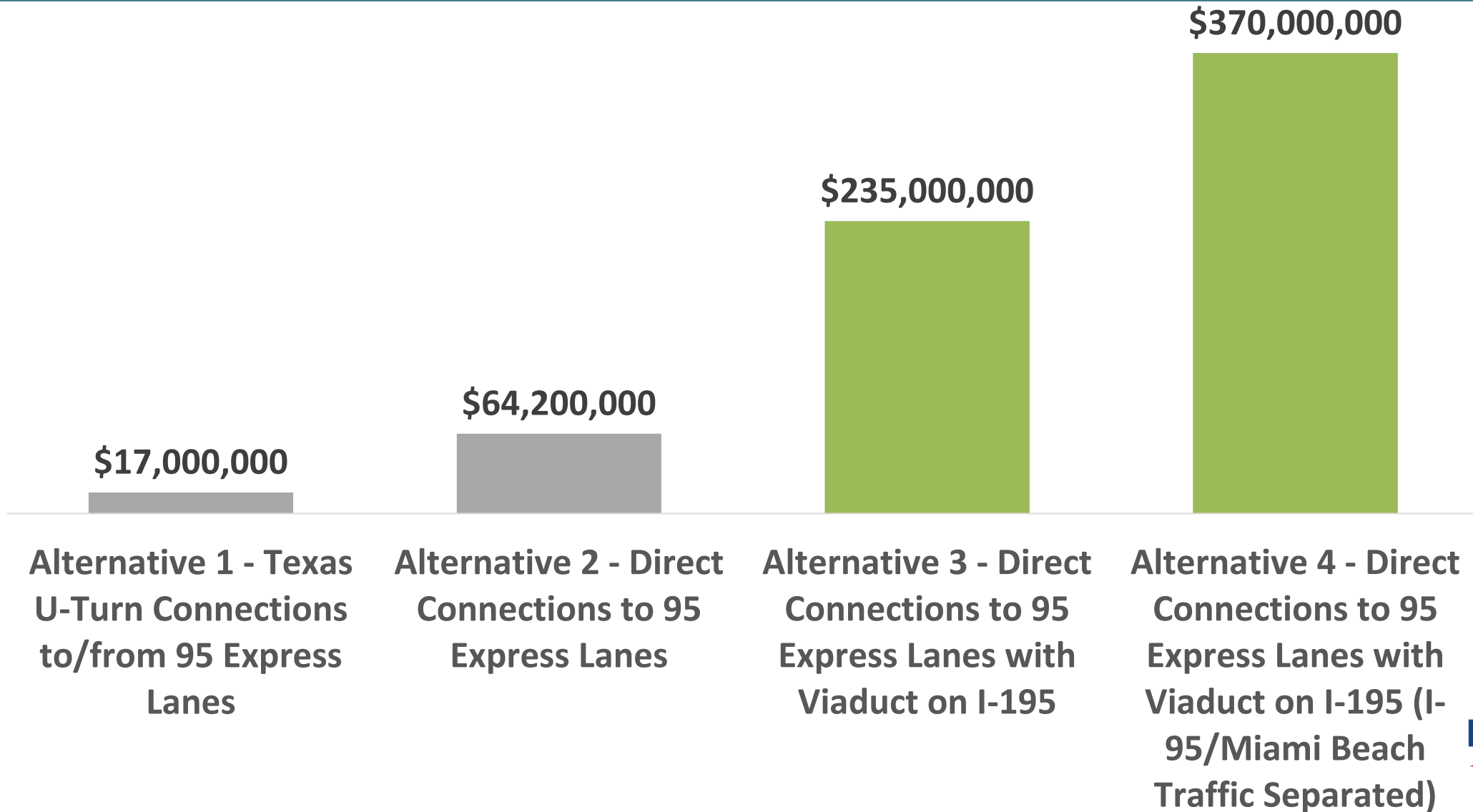

CONSTRUCTION COSTS – BICYCLE/PEDESTRIAN IMPROVEMENTS

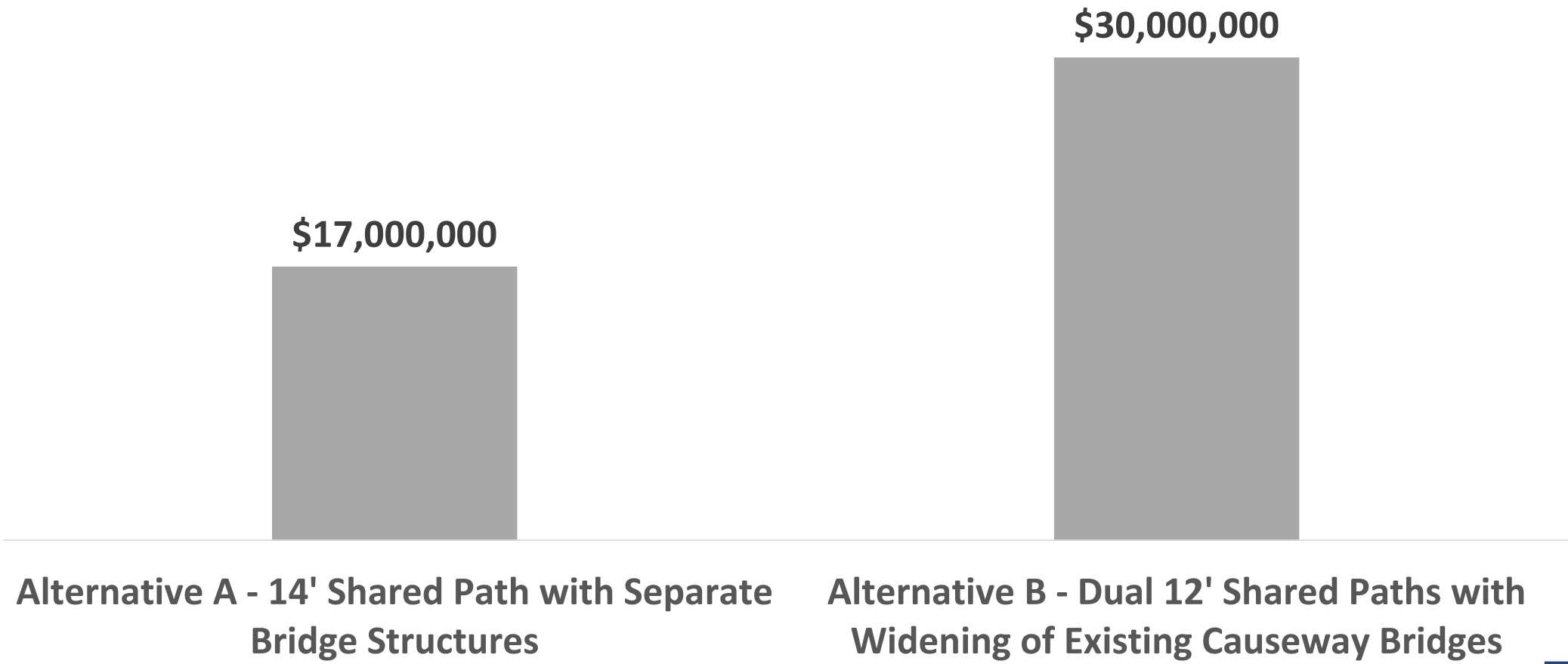

POTENTIAL PARCEL IMPACTS

Description Of Alternative	No of Parcels Affected
Base Improvement 1	None Anticipated
Base Improvement 2	None Anticipated
Base Improvement 3	6
Base Improvement 4	None Anticipated
Base Improvement 5	None Anticipated
Base Improvement 6	None Anticipated
Alternative 1 - Texas U-Turn Connections to/from 95 Express Lanes	City of Miami Owned
Alternative 2 - Direct Connections to 95 Express Lanes	None Anticipated
Alternative 3 - Direct Connections to 95 Express Lanes with Viaduct on I-195	34
Alternative 4 - Direct Connections to 95 Express Lanes with Viaduct on I-195 (I-95/Miami Beach Traffic Separated)	40
Alternative A - Shared Path Bridge Structures	None Anticipated
Alternative B - Dual Shared Path with Widening of Existing Causeway Bridges	None Anticipated

SYSTEMS OPERATIONS SUMMARY (VEHICLE HOURS OF DELAY)

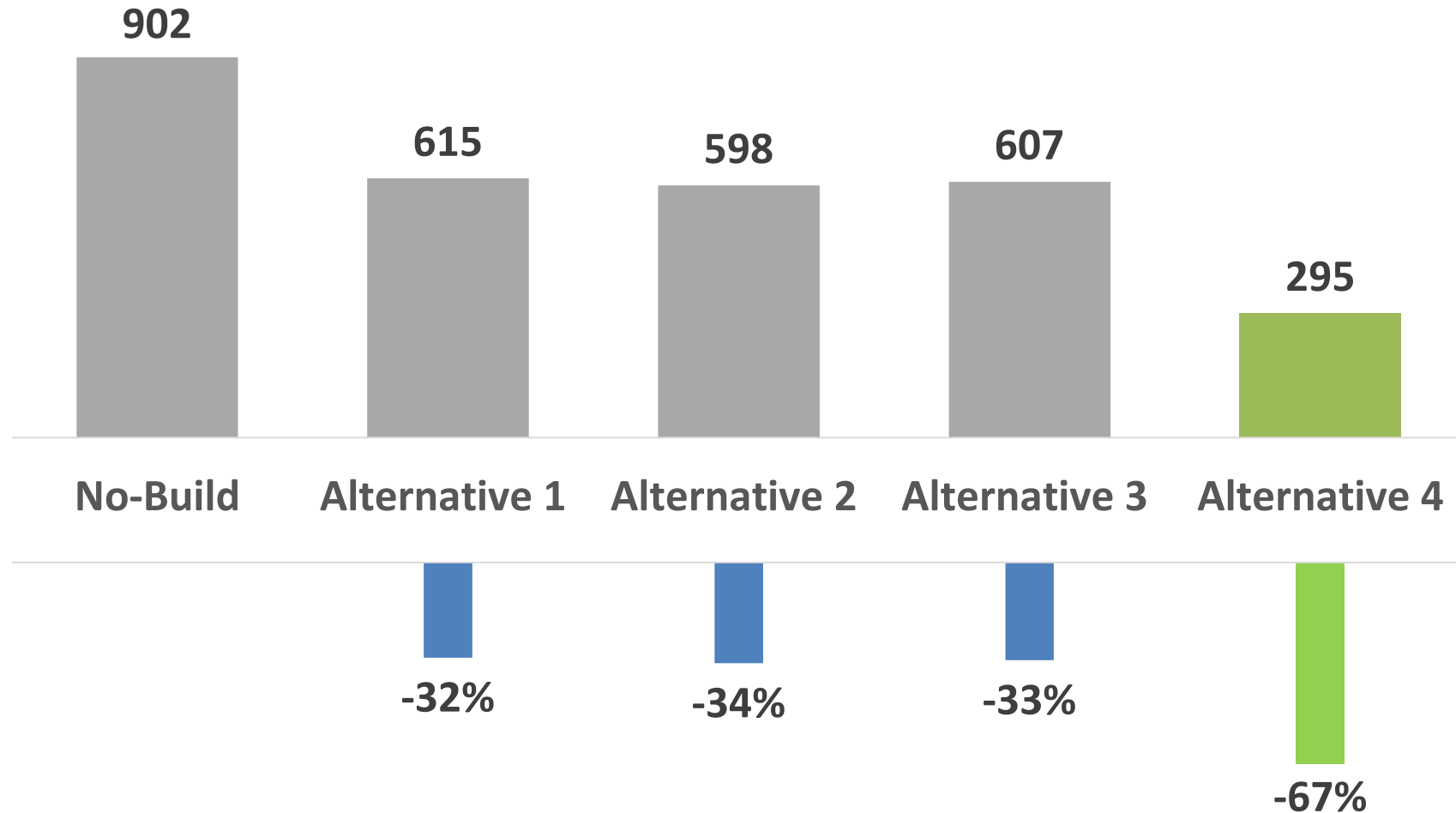

- In 2045, No-Build has 902 vehicle hours of delay for AM and PM peak hours combined
- Alternatives 1, 2, and 3 all reduce delay by about one-third
- Alternative 4 reduces delay by about two-thirds

EVALUATION OF TIER 1 ALTERNATIVES

EVALUATION CRITERIA

- **Expected Performance**
 - System Linkage
 - Capacity / Operations
 - Transportation Demand
 - Modal Interrelationships
 - Safety
- **Socio-Economic**
 - Community Cohesion
 - Potential for Controversy
- **Environmental**
 - Natural
 - Physical
 - Cultural / Historic / Archaeological

EVALUATION CRITERIA (Contd.)

- **Implementation**
 - **Utility Conflicts**
 - **Constructability**
- **Order of Magnitude Cost**
 - **Construction, Engineering & CEI**
 - **Right-of-Way / Business Damages**

EVALUATION SCORING & WEIGHTING

- **Scoring Scale of 1 to 5**
 1. **Substantial Negative Effect or Challenges**
 2. **Generally Negative Effect or Challenges**
 3. **Generally No Effect or Moderate Challenges**
 4. **Generally Positive Effect**
 5. **Substantial Positive Effect**
- **Weighting**
 - **Expected Performance = 9**
 - **Socio-Economic = 7**
 - **Environmental = 7**
 - **Implementation = 6**
 - **Cost = 4**

ALTERNATIVES SCORING – BASE IMPROVEMENTS

Criteria weight

Description Of Alternative	Socio-Economic		Environmental			Expected Performance					Implementation		Cost		WEIGHTED SCORE (WS)	RANK
	7	7	7	7	7	9	9	9	9	9	6	6	4	4		
	Community Cohesion	Potential for Controversy	Natural	Physical	Cultural / Historic / Archaeological	System Linkage	Capacity / Operations	Transportation Demand	Modal Interrelationships	Safety	Utility Conflicts	Constructability	Construction	Right of Way / Business Damages		
No Build Alternative	3	3	3	3	3	1	1	1	1	1	3	3	3	3	210	N/A
Base Improvement 1	3	3	3	3	3	3	4	3	3	4	3	3	3	3	318	NR ³
Base Improvement 2	3	3	3	3	3	3	4	3	3	4	3	3	3	3	318	NR ³
Base Improvement 3	3	2	3	2	3	3	4	3	3	3	3	2	3	2	285	NR ³
Base Improvement 4	3	3	3	3	3	3	4	3	3	4	3	2	3	3	312	NR ³
Base Improvement 5	3	3	2	3	3	3	4	3	3	4	3	3	3	3	311	NR ³
Base Improvement 6	3	3	2	3	3	3	4	3	3	4	3	3	3	3	311	NR ³

- Alternatives not ranked as they each address specific issue

ALTERNATIVES RANKING – SYSTEM IMPROVEMENTS

Description Of Alternative	Socio-Economic		Environmental			Expected Performance					Implementation		Cost		WEIGHTED SCORE (WS)	RANK
	7	7	7	7	7	9	9	9	9	9	6	6	4	4		
	Community Cohesion	Potential for Controversy	Natural	Physical	Cultural / Historic / Archaeological	System Linkage	Capacity / Operations	Transportation Demand	Modal Interrelationships	Safety	Utility Conflicts	Constructability	Construction	Right of Way / Business Damages		
No Build Alternative	3	3	3	3	3	1	1	1	1	1	3	3	3	3	210	N/A
Alternative 1 - Texas U-Turn Connections to/from 95 Express Lanes	3	1	3	2	2	4	2	2	3	2	3	3	3	3	254	4
Alternative 2 - Direct Connections to 95 Express Lanes	3	3	3	3	3	4	2	2	3	2	3	3	3	3	282	3
Alternative 3 - Direct Connections to 95 Express Lanes with Viaduct on I-195	2	1	3	1	2	4	4	5	5	4	2	2	2	2	301	2
Alternative 4 - Direct Connections to 95 Express Lanes with Viaduct on I-195 (I-95/Miami Beach Traffic Separated)	2	1	3	1	2	5	5	5	5	5	2	2	1	1	320	1

Criteria weight

- Alternatives 4 & 3 top ranked alternatives

ALTERNATIVES RANKING – BICYCLE/PEDESTRIAN IMPROVEMENTS

Description Of Alternative	Socio-Economic		Environmental			Expected Performance					Implementation		Cost		WEIGHTED SCORE (WS)	RANK
	7	7	7	7	7	9	9	9	9	9	6	6	4	4		
	Community Cohesion	Potential for Controversy	Natural	Physical	Cultural / Historic / Archaeological	System Linkage	Capacity / Operations	Transportation Demand	Modal Interrelationships	Safety	Utility Conflicts	Constructability	Construction	Right of Way / Business Damages		
No Build Alternative	3	3	3	3	3	1	1	1	1	1	3	3	3	3	210	N/A
Alternative A - Shared Path Bridge Structures	3	3	2	3	3	5	3	3	4	5	3	3	3	3	338	2
Alternative B - Dual Shared Path with Widening of Existing Causeway Bridges	3	3	2	3	3	5	3	3	5	5	3	3	2	3	343	1

Criteria weight

- Alternative B top ranked alternative

RECOMMENDED ALTERNATIVES FOR TIER 2

RECOMMENDED ALTERNATIVES FOR TIER 2

- **Base Improvements**

- All alternatives will be carried forward to Tier 2
- Concept plans will be developed during refinement of improvements

- **System Improvements**

- Alternative 4 and 3 carried forward to Tier 2 incorporating a modified Alternative 1
- Alternative 2 discarded
- Concept plans will be developed for only one alternative

- **Bicycle / Pedestrian Improvements**

- Alternative B and A carried forward to Tier 2
- Concept plans will be developed for only one alternative

RECOMMENDED TIER 2 PERFORMANCE MEASURES

RECOMMENDED TIER 2 PERFORMANCE MEASURES

Measure	Extent	Timeframe	Source(s)	Category
1 VMT (PMT)	Study Area	AM/PM	SERPM	Quantity
2 Peak Period Travel Time Reliability (95th percentile TTI)	I-195 + Freeway Network	AM/PM	SERPM	Quality
3 Δ Change in Safety Performance	I-195	Annual	HSM	Quality
4 Job Accessibility - Auto	Study Area	AM	SERPM	Accessibility
5 Job Accessibility - Transit	Study Area	AM	SERPM	Accessibility
6 Percentage Heavily Congested VMT	I-195	AM/PM	SERPM	Utilization
7 Transit Travel Time	MDT Routes 110 & 150	AM	VISSIM	Quality
8 Quality of Pedestrian Connections	Areas underneath I-195	N/A	Qualitative	Quality
9 Quality of Access to Recreation	Study Area	Midday	GIS	Accessibility
10 I-195 Access Points	I-195	N/A	Qualitative	Accessibility
11 Return of Investment	Project	N/A	FDOT B/C Tool	N/A

NEXT STEPS

- **Conduct Workshops for Community and Stakeholders**
- **Finalize Tier 2 Evaluation and Develop Recommended Alternatives**
- **Present Final Recommendations to PAT Meeting #4 (Final Recommendations)**
- **Prepare Final Report**
- **Project is Candidate for PD&E in 2021**

PROJECT CONTACT INFORMATION

FDOT PM

Ms. Shereen Yee Fong
Florida Department of Transportation,
District 6
Adam Leigh Cann Building
1000 NW 111th Avenue, Room 6111
Miami, Florida 33172
Phone: (305) 470-5393
E-mail: Shereen.YeeFong@dot.state.fl.us

FDOT Planning Manager

Mr. Kenneth Jeffries
Florida Department of Transportation,
District 6
Adam Leigh Cann Building
1000 NW 111th Avenue, Room 6111
Miami, Florida 33172
Phone: (305) 470-5445
E-mail: Ken.Jeffries@dot.state.fl.us

Consultant PM

Mr. Jose Muñoz, PE
BCC Engineering, LLC
6401 SW 87th Avenue, Suite 200
Miami, FL 33173
Phone: (305) 670-2350
E-mail: jmunoz@bcceng.com

Consultant Deputy PM

Mr. Lorin Brissett, PE
BCC Engineering, LLC
4901 NW 17th Way, Suite 506
Fort Lauderdale, FL 33309
Phone: (954) 928-1828
E-mail: Lbrissett@bcceng.com

Consultant Public Involvement Officer

Ms. Charesse Chester
Creativision MEDIA
633 NE 167th Street, Suite 600
Miami, FL 33162
Phone: (305) 944-7564
E-mail: cchester@creativisionmedia.com

QUESTIONS ?



**I-195 Corridor Planning Study
Project Advisory Team Meeting #3**



**October 9, 2019 (10:00 AM to 12:00 PM)
Dorothy Quintana Community Center
101 NW 34 Street, Miami, FL 33127**

PURPOSE OF MEETING

The purpose of this meeting was to present the results of the screening of the Tier 1 alternatives and the alternatives that are identified for Tier 2 review in the I-195 Corridor Planning Study.

ATTENDEES

Name	Organization / Project Role
Collin Worth	City of Miami / PAT Member
Gaspar Miranda	Miami-Dade County DTPW / PAT Member
Jose Gonzalez, P.E.	City of Miami Beach / PAT Member
Josiel Ferrer	City of Miami Beach / PAT Member
Kevin C. Walford	Miami-Dade TPO / PAT Member
Lynda Kompelien Westin	City of Miami Beach / PAT Member
Manny Gonzalez	Wynwood Business Improvement District / PAT Member
Mayra Diaz	Miami-Dade Expressway Authority / PAT Member
Tariq Bayzid	Midtown CDD / PAT Member
Vinod Sandanasamy	Miami-Dade Dept. of Transp. Planning / PAT Member
Gerry Goldstein	Member of the Public
Kenneth Jeffries	FDOT D6 / Planning Manager
Jose Muñoz, P.E.	BCC Engineering / Consultant Project Manager
Lorin Brissett, P.E.	BCC Engineering / Consultant Deputy Project Manager
Michelle Rossi, P.E.	BCC Engineering / Consultant Design Engineer
John Krane, P.E.	BCC Engineering / Consultant Project Advisor
Dan Hardy, P.E., PTP	Renaissance Planning / Consultant Principal Planner
Charesse Chester	Creativision Media / Public Involvement Officer
Natacha Placide	Creativision Media / Public Involvement Officer

N/A

*Participation via teleconference.

MEETING HIGHLIGHTS

- **Overview** – **Ken Jeffries** opened the meeting and had all meeting attendees introduce themselves then turned over the presentation to **Lorin Brissett**. **Lorin** opened with an overview of the study highlighting study objectives and the study team's progress since the last PAT Meeting. **Michelle Rossi** used roll plot exhibits to walk meeting attendees through the various Tier 1 alternatives. The attached PowerPoint presentation provides additional details on the information shared with meeting attendees. The remainder of this summary highlights the aspects of the meeting where the PAT Members had specific questions or comments.



- **Stakeholder Coordination** – **Lorin** mentioned the past and upcoming stakeholder meetings associated with the project including the upcoming public workshops being scheduled for early December. **Lynda Westin** asked a clarifying question about making a presentation to the City Commission. She noted that the Commission does not meet in November.
- **No-Build Alternative** - **Lorin** noted all the future improvements considered as programmed or planned projects in the No-Build Alternative. **Maya Diaz** asked about the scope of the referenced Mid-Town I-195 at N Miami Avenue IMR. **Ken** clarified that the Miami Design District coordinated with the County to hire HNTB to study the I-195 at Miami Avenue interchange.
 - **Collin Worth** mentioned there were two projects that should also be considered in the No-Build conditions; 1) Improvements along NE 36th Street and 2). The improvements at the NE 36th Street intersection with NE 2nd Avenue / Dixie Highway. (*Authors' note: BCC will follow up with Collin to clarify and obtain specific information on projects cited.*)
 - **Vinod Sandanasamy** asked whether the analysis for the needs (No Build) had been documented and was available. It was explained that the September Report is still in Draft form but could be made available when finalized.
- **Base Improvements:**
 - A clarifying question was asked about the number of lanes being considered for the proposed roundabout at the ramp terminal of the I-195 eastbound off ramp to NE 36th Street. **Lorin** indicated that a one-lane roundabout was being considered with channelization at the entry approaches to separate right-turn flows where reasonable.
 - **Lynda Westin** noted that the access management to the side streets along the approaches to the roundabout should be carefully considered.
 - **Lorin** provided a summary of Improvement #6 which includes the proposed widening of the existing Julia Tuttle Causeway in the eastbound direction from just west of diverge area for off-ramp to Alton Road to intersection with Arthur Godfrey Road and Alton Road. **Lynda** asked whether the concepts considered sea level rise as well as infrastructure resiliency given the east end of the corridor is one of the lowest areas and floods during King Tide events (westbound near the hospital). **Ken** noted that this would be considered in more detail during the PD&E and Design phases.
 - **Jose Gonzalez** questioned whether providing an exclusive right-turn lane along the eastbound approach at the intersection of Alton Road with Arthur Godfrey Road was the best use for the extra width being created. He mentioned the City of Miami Beach had asked FDOT Traffic Operations Department to study the location and FDOT's assessment at the time was that there is not currently enough demand to justify an exclusive right-turn lane. **Michelle** explained that the greater traffic demand is along the parallel frontage road/off-ramp (to the south), but that the right of way (along the water) is too constrained to provide an exclusive right-turn lane. She mentioned it was anticipated that the increased capacity along the corridor provided by the additional lane that would terminate into

an exclusive right turn lane at the subject intersection (at Arthur Godfrey Road) would lead to increased right turn demand that would allow the entire eastbound demand from the Causeway destined to the southern areas of Miami-Beach to be processed more efficiently.

- **Collin** asked if improvements to the signalized intersections (e.g., along 36th Street) are being considered. Lorin indicated more detailed analysis will be done during the Tier 2 review.
- **Gerry Goldstein** indicated traffic along northbound Alton Road (at the on-ramp to westbound I-195) backs up and creates a lot of problems. **Josiel Ferrer** stated that the alignment of approaches at the unsignalized intersection should be considered with any improvements because that is where he sees the problem being the most critical – no gaps, and aggressive driving. **Michelle** indicated that she believed there was a separate FDOT project looking into that issue.
- **System Improvements:**
 - **Alternative 1** - In the Texas U-turn concept alternative, **Collin** mentioned the need to address impacts from new westbound traffic on the homes across from the U-turn and asked if residents adjacent to the area would be given access to the U-Turns. **Ken** indicated that the SIMR would examine this in further detail.
 - **Alternative 3**
 - **Josiel** asked about the touchdown point for the viaduct. **Michelle** explained it would be just east of Biscayne Boulevard.
 - In response to another question, it was mentioned that R/W impacts will be refined.
 - There was a question about utility of the viaduct – **Lorin** explained that raw potential demand with the new express lanes connection would be 800/900 vph in the AM/PM (but the actual could be lower due to the impact from Tolling – to be later determined by a Traffic and Revenue Study).
 - There was a follow-up question as to the need for 4-lanes within the viaduct (as shown) – i.e. shouldn't two lanes be sufficient? It was explained that the additional impact at ground level is minimal compared to the benefit of 4-lanes. From a planning perspective, you would be better off providing four lanes "now."
 - **Alternative 4** - **Lorin** explained that the U-Turn would be incorporated into Alternative 4 to accommodate the Midtown area access to the Express Lanes. It would need to be brought up to standard (whereas the current U-turn concept likely has variations and/or exceptions due to the goal of minimizing R/W Impacts for the U-Turns as an interim phase).
 - **Collin** asked if improvements to the ramp termini (e.g., along 36th Street) are being considered. **Lorin** indicated more detailed analysis will be done during the Tier 2 review.
 - **Collin** asked if a southbound drop-lane (new ramp) from the I-195/I-95 interchange to 7th Avenue can be considered? (**Authors' note:** *Exploration of this improvement is outside the scope of this planning*)

- study and would require a formal request be made to the FDOT to considering studying its feasibility.)*
- There was a question about the R/W costs – **Lorin** responded that the approximate parcel impacts were identified but will be evaluated in further detail in the Tier 2 review and during the PD&E phase. **Ken** explained that no money for R/W is programmed right now.
 - **Bicycle / Pedestrian Improvements:**
 - **Alternative A,**
 - **Ken** pointed out the need to adjust the Limited Access line (that extends about 300 feet – beyond the roadway) in order to develop a pathway parallel to the corridor.
 - In response to a question about how high the separate pedestrian bridge would be, it was mentioned the clearance would likely match that of the existing bridge per Coast Guard requirements.
 - **Lynda** cautioned that a single shared-use path (two-way traffic) would likely need to be wider at the termini to accommodate two-way bike traffic (that is probably moving at a high velocity due to the long downgrade) and pedestrians. This is a potential safety concern.
 - She suggested highlighting the existing unimproved trail located on the east side with a purple dashed line to signify the need for its rehabilitation.
 - **Alternative B,**
 - Should show the switchbacks in dashed purple lines to signify rehabbing of the existing system. It was also noted that the two-way bikes mixed with pedestrians at the end points are better accommodated under this Alternative.
 - **Lynda** asked if Bus on Shoulder (BOS) was addressed by the widening of the bridge – it was explained that the BOS could be accommodated without widening, but that this would be looked at in closer detail with Tier 2.
 - It was suggested that both Alternatives A and B should consider viewing areas, and that even though parking and fishing is not legal – the design should ensure that parked vehicles – if they occurred – would not block pathway. Same comment for fishing and pedestrian walkway.
 - **Collin** asked if an underpass in the vicinity of the parks at the west end of the Causeway could be implemented to allow north to south Bike / Ped access to NE 36th Street. **Lorin** said this would be looked at as part of Tier 2. [*Authors' note: The vertical clearance is likely an issue in this area.*]
 - **Collin** asked if lookout areas like what are being proposed as part of Plan Z are being considered. It was explained that this would be done as part of the design process. It was noted these features would be a major capital expenditure with the recognition they would still need to be considered.
 - It was explained that both Alternatives A and B could proceed on their own separate PD&E/Design/Construction track decoupled from the other improvements being developed within the corridor. There was a brief discussion as to whether this corridor was part of (or should become part of) the Sun Trail. The City of Miami Beach would likely need to modify their

map to include this corridor as well as FDOT. Future discussions on the potential to add the corridor would need to be conducted with Robin Birdsong (FDOT Sun Trail Statewide Coordinator).

OTHER COMMENTS:

1. **Collin** asked for clarification on how controversy was being considered in the evaluation matrix because social impacts in City of Miami is a major factor. It was explained that these impacts were qualitatively considered but that it was taken into consideration with the scoring of the alternatives under the “Potential for Controversy” criterion – e.g. the score of “1” under social impacts in the matrix for Alternatives, 1, 3 & 4.
2. **Jose Gonzalez** expressed concern that the Texas U-Turn Alternative (Alternative 1) was included as one of the long-term system alternatives in the alternatives evaluation matrix. He mentioned this was contrary to the City of Miami Beach's understanding that regarded the Texas U-Turn connections as an interim improvement pending the subsequent implementation of more direct long-term connections.
 - o **Ken** clarified that the Texas U-Turn project was indeed being pursued as an interim improvement where the concept was being evaluated to assess the likelihood the required Design Exceptions and Variations could be approved for the concept as currently configured to minimize ROW impacts.
 - o **Lorin** added that the Texas U-Turn concept was included in the evaluation matrix to show its inadequacy (by itself) as a sustainable long-term solution for the mobility needs of the area. He reiterated that the Texas U-Turn connections would ultimately need to be retained and incorporated into the recommended long-term alternative (either Alternative 4 or 3) as this would provide the express lanes access to and from the Midtown area. He noted the Texas U-Turn concept currently being considered for interim implementation would need to be modified as part of its incorporation into the final recommended long-term alternative.

NEXT STEPS:

1. Provide copy of September Draft Tier 1 Evaluation Report to PAT Members once finalized with FDOT.
2. Hold Public Workshops (City of Miami and City of Miami Beach) to present Tier 1 Alternatives.
3. Present Bicycle / Pedestrian Path Alternatives A & B to BPAC.
4. Finalize Tier 2 Review.
5. Hold 4th and Final PAT Meeting.

This meeting summary will be relied upon as an accurate representation of the key discussion points unless comments are received within three (3) business days. Should you have any additions, deletions and/or revisions, please notify either Lorin Brissett or John Krane at (954) 928-1828 or via email at Lbrissett@bcceng.com or Jkrane@bcceng.com for inclusion in our records.



Florida Department of Transportation District Six Project Advisory Team (PAT) Meeting No. 3 Sign-In Sheet

NOTICE: The information provided below is a matter of public record subject to examination by the general public upon request.

PROJECT







I-195/SR 112 Corridor Planning Study
from NW 12 Avenue to SR 907/Alton Road
Project Identification Number: 440228-1-22-01

MEETING VENUE

Dorothy Quintana Community Center
Roberto Clemente Park
101 NW 34 Street, Miami, Florida 33127

MEETING DATE AND TIME

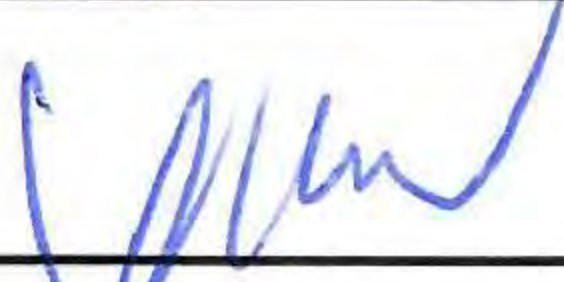
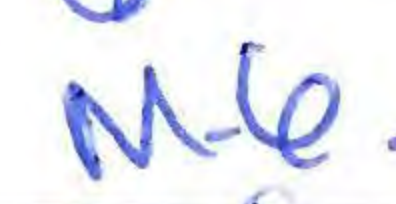
10 a.m. to 12 p.m.
Wednesday, October 9, 2019

Initial	Name	Representing (Name of business or group)	Address	Phone Number	E-mail Address
	Collin Worth	City of Miami	444 SW 2 Avenue, 8th Floor Miami, FL 33130	305-416-1022	cworth@miamigov.com
	Gasper Miranda	Miami-Dade County DTPW	111 NW 1 Street, Suite 1510 Miami, FL 33128	305-375-2094	gxm@miamidade.gov
	Isabel Carballo	South Florida Regional Planning Council (SFRPC)	3440 Hollywood Boulevard Hollywood, FL 33021	954-985-4416	isabelc@sfrpc.com
	Jason Walker	OMNI/Midtown Community Development Agency (CRA)	1401 North Miami Avenue Miami, FL 33136	305-679-6868	jwalker@miamigov.com
	Jose Gonzalez, P.E.	City of Miami Beach	1700 Convention Center Drive Miami Beach, FL 33139	305-673-7000 x 6768	josegonzalez@miamibeachfl.gov
	Josiel Ferrer	City of Miami Beach	1700 Convention Center Drive Miami Beach, FL 33139	305-673-7000	
	Kevin C. Walford	Miami-Dade County Transportation Planning Organization (TPO)	111 NW 1 Street, 9th Floor Miami, FL 33128	305-375-2642	kevin.walford@mdtpo.org
	Lynda Kompelien Westin	City of Miami Beach	1700 Convention Center Drive Miami Beach, FL 33139	305-673-7000 x 6693	lyndawestin@miamibeachfl.gov
	Manny Gonzalez	Wynwood Business Improvement District (BID)	310 NE 26 Street, Suite 1 Miami, FL 33137	786-615-8828	manny@wynwoodbid.com 
	Mayra Diaz	Miami-Dade Expressway Authority	3790 NW 21 Street Miami, FL 33142	305-637-3277 x 2118	mdiaz@mdxway.com



Florida Department of Transportation District Six Project Advisory Team (PAT) Meeting No. 3 Staff Sign-In Sheet

NOTICE: The information provided below is a matter of public record subject to examination by the general public upon request.

PROJECT

I-195/SR 112 Corridor Planning Study
from NW 12 Avenue to SR 907/Alton Road
Project Identification Number: 440228-1-22-01

MEETING VENUE

Dorothy Quintana Community Center
Roberto Clemente Park
101 NW 34 Street, Miami, Florida 33127

MEETING DATE AND TIME

10 a.m. to 12 p.m.
Wednesday, October 9, 2019

Name	Representing (Name of business or group)	Address	Phone Number	E-mail Address
Ken Jeffries	FDOT	1000 NW 111 Ave	305.470.5445	ken.jeffries@dot.state.fl.us
JOHN KRANE	BCC ENGINEERING	4901 NW 17 WAY, FT. LAUD.	954 928 1828	jkrane@bcceng.com
Michelle Rossi	BCC Engineering	4901 NW 17th Way, Fort Laud, FL 33309	(954) 928-1828	Mrossi@bcceng.com
Charesse Chester	Creativision	633 NE 167 St 33162	305 944 7564	chchester@creativisionmedia.com
LORIN BRISSET	BCC Engineering	4901 NW 17th Way, Ft. Lauderdale	(954) 928-1828	Lbrissett@bcceng.com
Natasha Placido	Creativision MEDIA	633 NE 167 Street	305-944-7564	nplacido@creativisionmedia.com
Jose Munoz	BCC ENGINEERING	6401 SW 87 Ave Miami	305 670 2350	jmunoz@bcceng.com
DAN HARDY	RENAISSANCE PLANNING	1901 N. MOORE, SUITE 1204	703 776 9924x502	dhardy@ciesthatwork.com

APPENDIX G

PROJECT ADVISORY TEAM (PAT) MEETING #4
DOCUMENTS

Notice of Meeting

OTHER AGENCIES AND ORGANIZATIONS

Creativision MEDIA Inc.

The Florida Department of Transportation (FDOT), District Six, announces a Project Advisory Team (PAT) Meeting to which all persons are invited.

DATE AND TIME: Wednesday, June 3, 2020, 10 a.m. – Noon

PLACE: Microsoft Teams (online) Meeting at <https://teams.microsoft.com/l/meetup-join/413181843> or conference calling at 1 (786) 636-1440; Conference ID: 413 181 843, then hit the pound (#) sign.

GENERAL SUBJECT MATTER TO BE CONSIDERED:

The Florida Department of Transportation (FDOT), District Six, is holding the Fourth Project Advisory Team (PAT) Meeting for the I-195/State Road (SR) 112 Corridor Planning Study (FM Number: 440228-1-22-01) from NW 12 Avenue to SR 907/Alton Road in Miami-Dade County, Florida. The purpose of the study is to evaluate conditions, deficiencies, identify needs, and develop as well as evaluate improvement concepts. PAT members represent local, county, and regional governmental agencies as well as the Wynwood Business Improvement District (BID).

Public participation is solicited without regard to race, color, national origin, age, sex, religion, disability, or family status.

Pursuant to the provisions of the Americans with Disabilities Act, any person requiring special accommodations to participate in this meeting is asked to advise the agency at least twenty-four (24) hours before the meeting by contacting: Irene Varela at 305-470-5342; in writing at FDOT, 1000 NW 111 Avenue, Miami, FL 33172; or by email at Irene.Varela@dot.state.fl.us.

If you are hearing or speech impaired, please contact the agency using the Florida Relay Service, 1-800-955-8771 (TDD) or 1 (800) 955-8770 (Voice).

For more information, you may contact: Project Manager Shereen Yee Fong, Department of Transportation, District Six at 305-470-5393; in writing at FDOT, 1000 NW 111 Avenue, Miami, FL 33172; or by email at Shereen.YeeFong@dot.state.fl.us or District Six Transportation Planning Manager Kenneth Jeffries at 305-470-5445; or by email at Ken.Jeffries@dot.state.fl.us.



I-195 CORRIDOR PLANNING STUDY

FOURTH MEETING WITH PROJECT ADVISORY TEAM
MEETING PRESENTATION: JUNE 3, 2020



INTRODUCTIONS

FDOT

- Shereen Yee-Fong – Project Manager
- Kenneth Jeffries – Planning Manager

BCC ENGINEERING

- Jose Muñoz, P.E. – Project Manager
- Lorin Brissett, P.E. – Deputy Project Manager
- Michelle Rossi, P.E. – Concept Development
- Sudheer Chinta, P.E. – Concept Development
- Revanth Katta, P.E., PTOE – Traffic Engineering / Concept Development

RENAISSANCE PLANNING

- Dan Hardy, P.E. – Performance Measures / Alternatives Evaluation

CREATIVISION MEDIA

- Charesse Chester – Public Involvement Officer (PIO)
- Natacha Placide – Deputy PIO

AGENDA

1. Study Area & Background Review
2. Study Focus Areas Review
3. Project Purpose and Need Reveiw
4. Project Scope & Status
5. Summary of Stakeholder Activities
6. Texas U-Turn Concept Update
7. Concept Development & Evaluation Update
8. Refined Build Alternative
9. FDOT Project Development Process
10. Implementation Steps, Phasing & Prioritization
11. Closing
12. Questions

STUDY AREA & BACKGROUND



- Important Limited Access Facility Connecting Miami International Airport and Miami Beach
- Provides Access to Several High Growth Neighborhoods
- Continued Growth Expected to increase demand exacerbating access issues

STUDY FOCUS AREAS

FOCUS AREA #1 (Direct Connection to 95 Express Lanes)

Western Limit

Eastern Limit

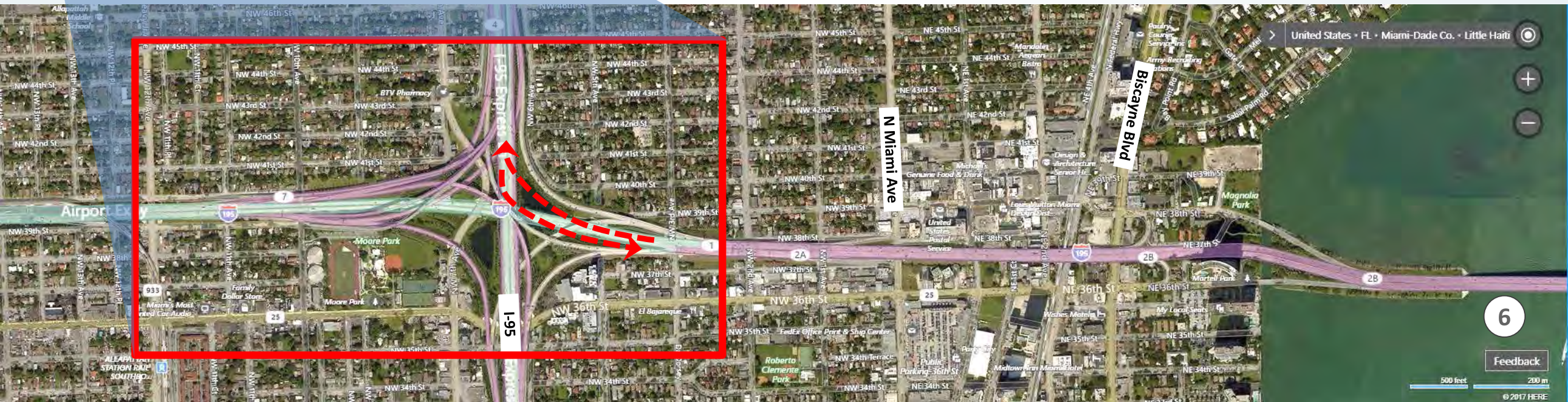

FOCUS AREA #2 (Improve Interchange Access in Midtown Area)



FOCUS AREA #3 (Improve Bicycle Access on Causeway)



FOCUS AREA #4 (Improve Alton Road Interchange Access)



PROJECT PURPOSE AND NEED

- **Project Purpose:**

To provide multimodal improvements within the I-195 study corridor to address identified mobility and safety needs.

- **Need for:**

- **Better System Linkage including; better access to the I-95 express lanes east of I-95; better interchange access; separated bike/ped facility between City of Miami and City of Miami Beach.**
- **Increased transportation capacity to handle future transportation demand.**
- **Improved transportation system to facilitate the interaction of all transportation modes impacting the corridor.**
- **Better safety outcomes for the future.**

PROJECT SCOPE & STATUS

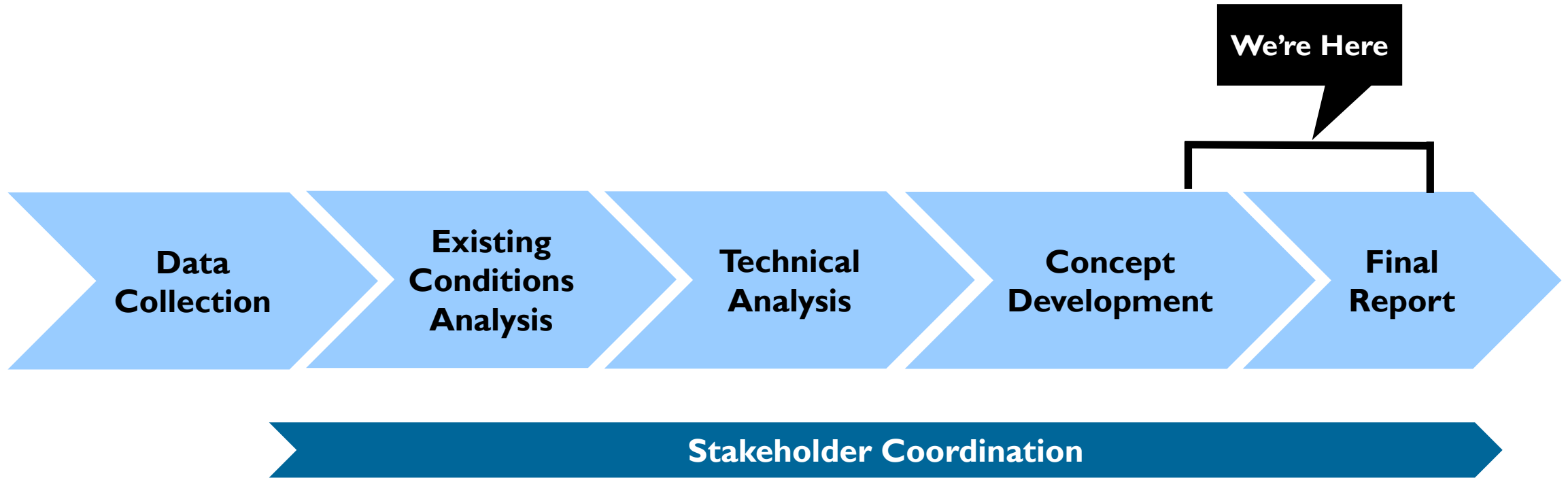

I-195 CPS: SUMMARY OF STAKEHOLDER ACTIVITIES

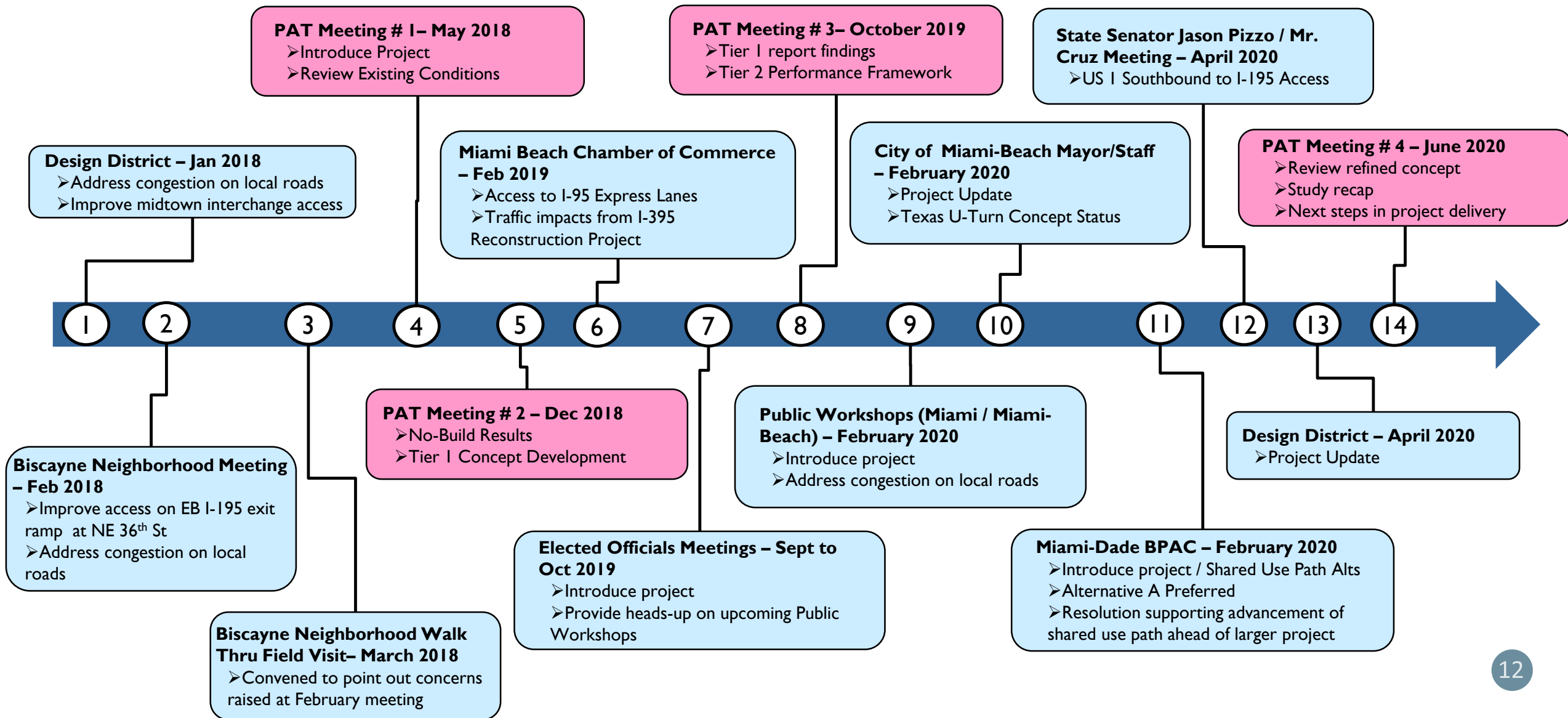

I-195/I-95 EXPRESS LANES TEXAS U-TURN CONCEPT STATUS

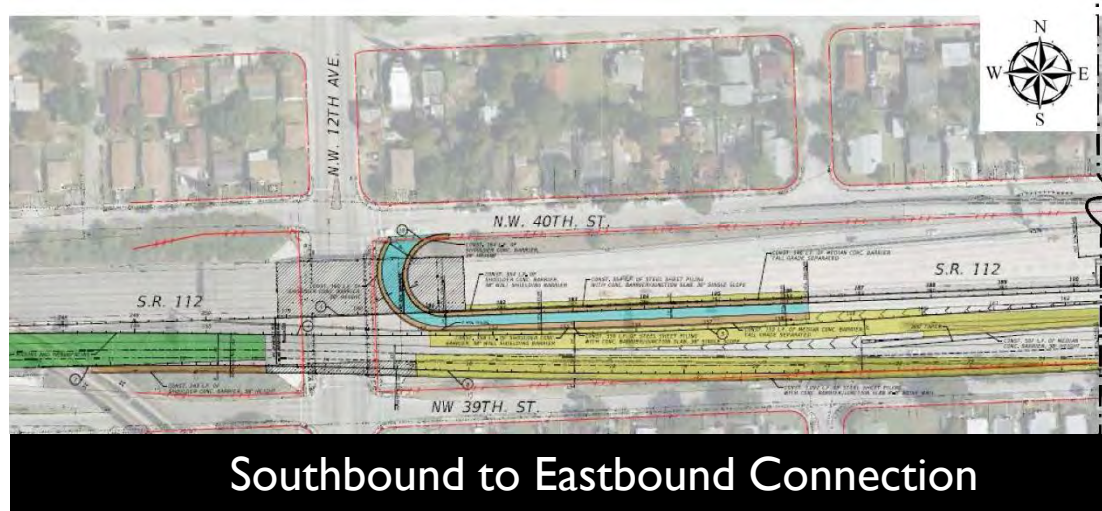

Southbound to Eastbound Connection

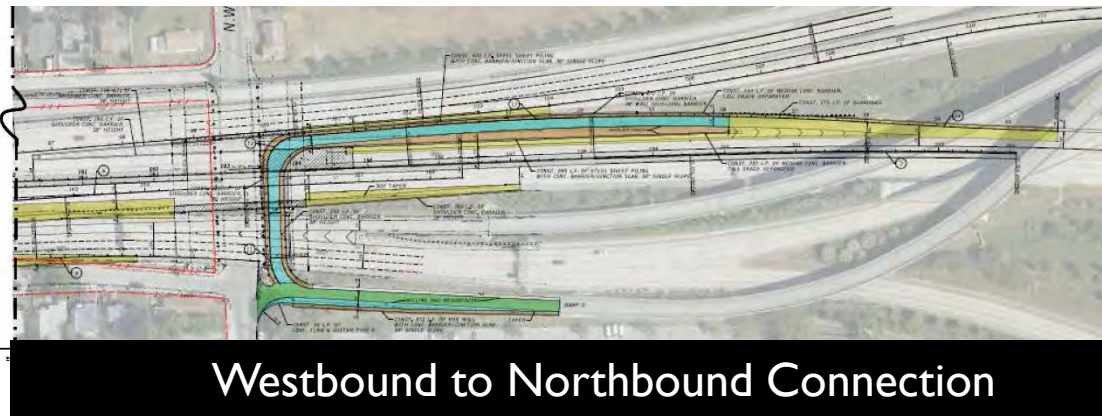

Westbound to Northbound Connection

- **Concept development put on hold due to:**
 - Project cannot be expedited with current concept and therefore prudent to pursue longer term solutions;
 - Deferral of GGI Reconstruction Phase impacts timing of needed express lanes capacity to accommodate increased demand from new connections;
 - Design Exceptions & Variation for current concept to minimize ROW Impacts cannot be approved.
- **Texas U-Turn connections excluded from long term system alternatives moving forward**
- **City of Miami Beach Briefed on status in February 2020**

CONCEPT DEVELOPMENT & EVALUATION

Tier 1 Concepts

- Identify Improvements
 - Base
 - System
 - Bicycle/pedestrian facilities
- Qualitative Evaluation
- Quantitative Evaluation
- Identify Tier 2 Improvements

Tier 2 Concepts

- Additional Qualitative / Quantitative Evaluations
 - Base
 - System
 - Bicycle/pedestrian facilities
- Identify Recommended Improvements for refinement

Refined Concepts

- Refine Recommended Improvements
 - Base
 - System
 - Bicycle/pedestrian facilities
- Cost / Right-of-Way Evaluation
- Concept Plans

- Three groups of improvements

Base Improvements

➤ Identified to address operational deficiencies as well as specific local issues raised by stakeholders.

System Improvements

➤ Address key study objectives relative to improving system linkage, system capacity, accommodating future transportation demand, modal interrelationships, and addressing safety.

Bicycle / Pedestrian Improvements

➤ Provide improved bicycle/pedestrian connectivity between the City of Miami and Miami Beach via a separated protected facility consistent with the visions of the Miami-Dade Long Range Transportation Plan & the City of Miami Beach Master Plan.

- Eight (8) Base Improvements



- **Three (3) Alternatives:**
 - **Alternative 1 - Direct Connections to 95 Express Lanes**



SYSTEM IMPROVEMENTS

- **Alternative 2 - Direct Connections to 95 Express Lanes with New Viaduct on I-195**



SYSTEM IMPROVEMENTS

- **Alternative 3 - Direct Connections between 95 Express Lanes / I-95 General Use Lanes and New Viaduct on I-195**

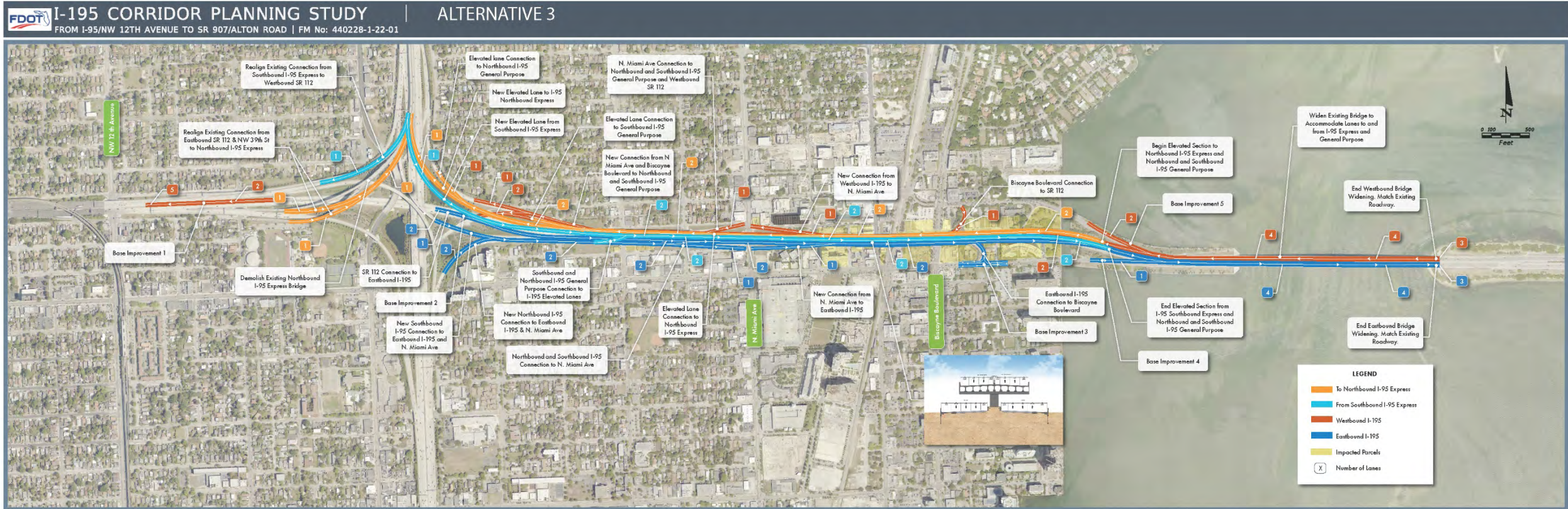

TIER 1 REVIEW (System Improvements)

- Alt 1 - Direct Connections to 95 Express Lanes
- Alt 2 - Direct Connections to 95 Express Lanes with New Viaduct on I-195
- Alt 3 - Direct Connections between 95 Express Lanes / I-95 General Use Lanes and New Viaduct on I-195

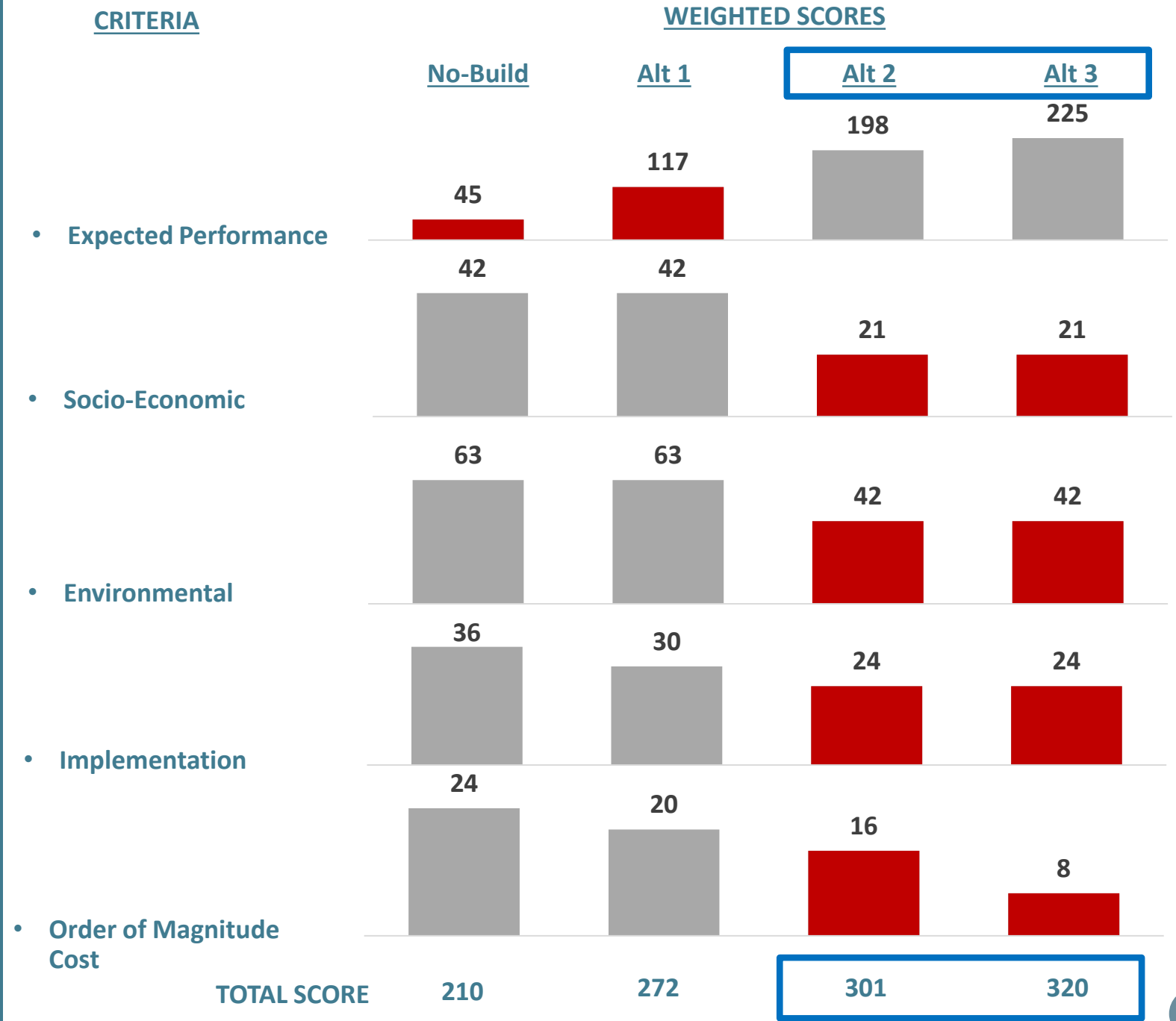

TIER 2 REVIEW - SYSTEMS OPERATIONS SUMMARY (VEHICLE HOURS OF DELAY)

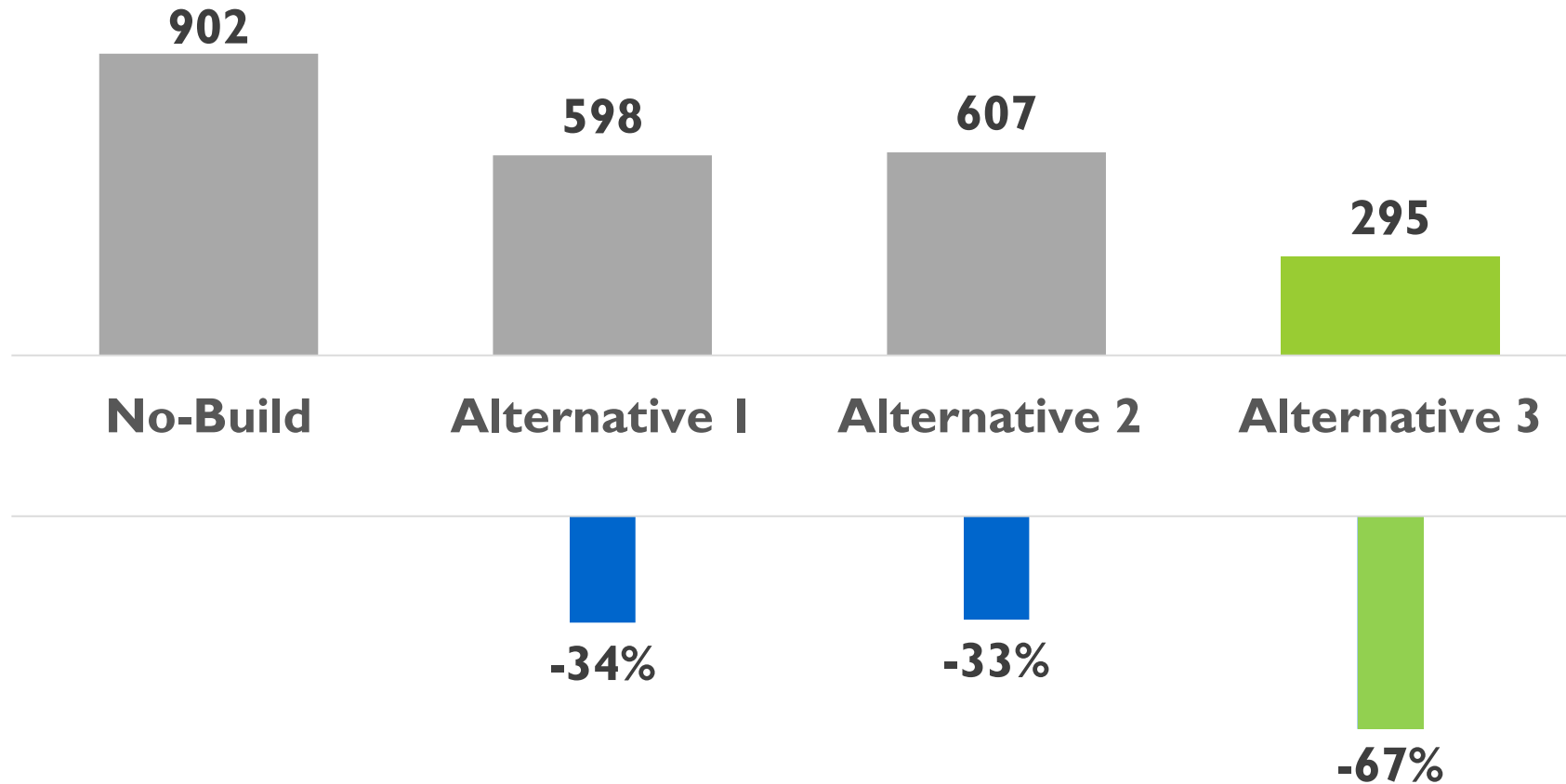

- In 2045, No-Build has 902 vehicle hours of delay for AM and PM peak hours combined
- Alternatives 1, and 2 reduce delay by about one-third
- Alternative 3 reduces delay by about two-thirds

TIER 2 REVIEW - (OTHER PERFORMANCE MEASURES EVALUATION)

Measure	Comparison to Base Conditions						
	Alt 1	Alt 2	Alt 3	Option A	Option B	Notes	
1	Daily Vehicle Miles of Travel (VMT)	0.01%	0.02%	0.07%			Sum across four parallel causeways; VMT increases slightly on Julia Tuttle and decreases elsewhere
2a	Average peak period speed increase (MPH)	1.1	4.5	13.5			Base average speed of 37.3 MPH
2b	Daily Vehicle-Hours of Delay	84	234	591			From I-195 operational analyses; benefits on parallel causeways not included
3	Change in Safety Performance	TBD	TBD	TBD	TBD	TBD	TBD
4	Job Accessibility - Auto	TBD	TBD	TBD			TBD
5	Job Accessibility - Transit	Minimal	Minimal	Minimal			All support bus-on-shoulder treatments and dependent on those operational elements
6	Percentage Heavily Congested VMT	5.0%	5.2%	15.7%			VMT at < 45 MPH; Base percentage is 21.6
7	Transit Travel Time	Minimal	Minimal	Low			All support bus-on-shoulder treatments and dependent on those operational elements
8	Quality of Pedestrian Connections	Minimal	Minimal	Minimal	Low	Low	All provide similar design opportunities (repair, lighting, art, etc.)
9	Quality of Access to Recreation	Minimal	Minimal	Minimal	High	High	Both shared path options provide roughly equal improved access to views/recreation
10	I-195 Access Points Connectivity	Low	Low	Moderate			Base conditions improve local street access; Alternatives improve connections to I-95
11	Return on Investment	TBD	TBD	TBD	TBD	TBD	TBD

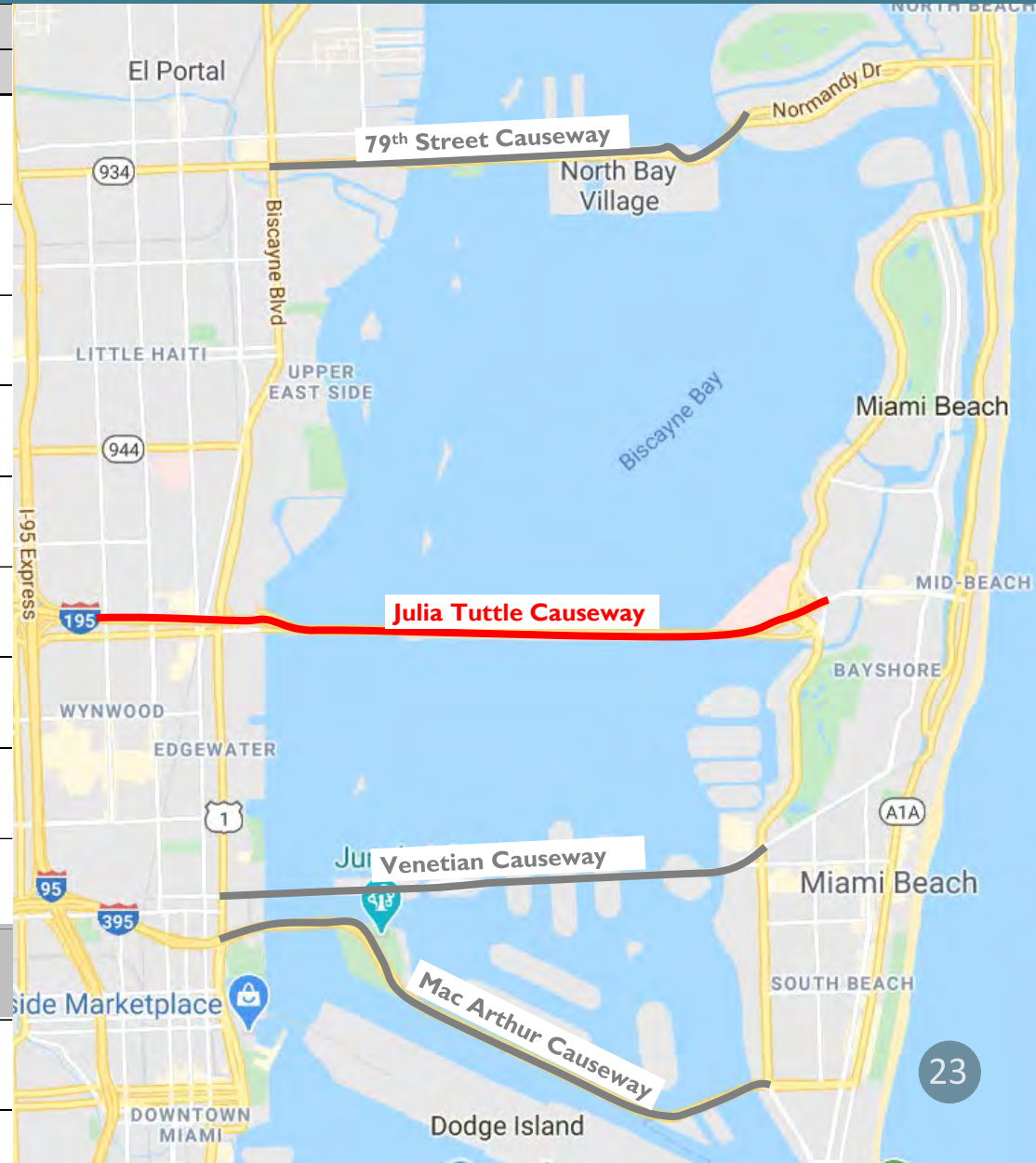

- **Two (2) Alternatives:**

- **Alternative A - 14' Shared use Path With Bridge Structures On One Side Of Julia Tuttle Causeway.**



- **Alternative B - 12' Shared Use Paths With Widening Of Existing Causeway Bridges On North And South Sides.**

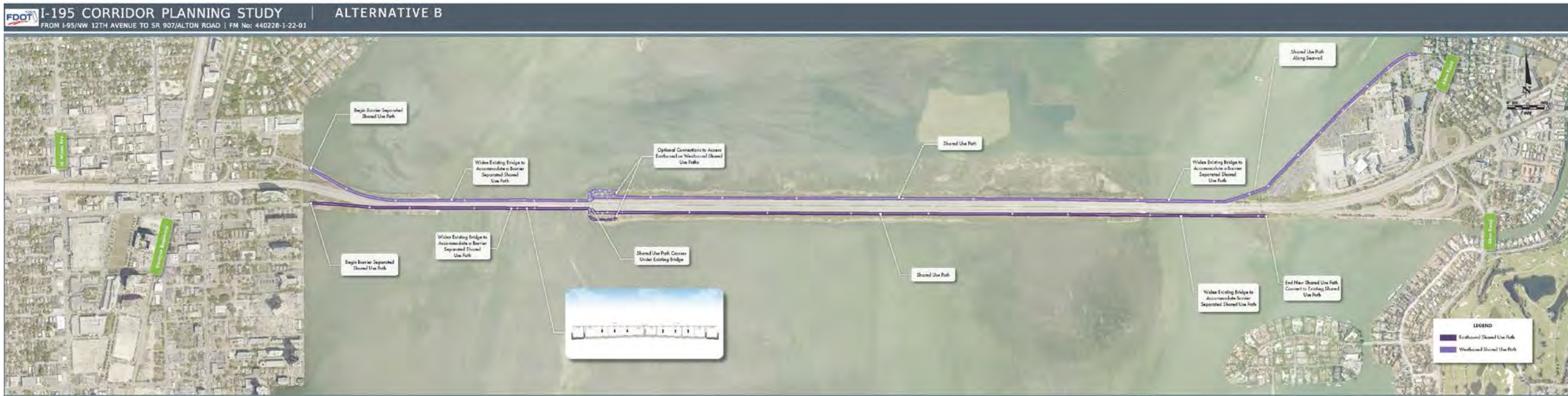

TIER 1 REVIEW (Bicycle / Pedestrian Improvements)

- Alt A - 14' Shared Path With Bridge Structures On One Side Of Julia Tuttle Causeway
- Alt B - 12' Shared Use Paths With Widening Of Existing Causeway Bridges On North And South Sides.

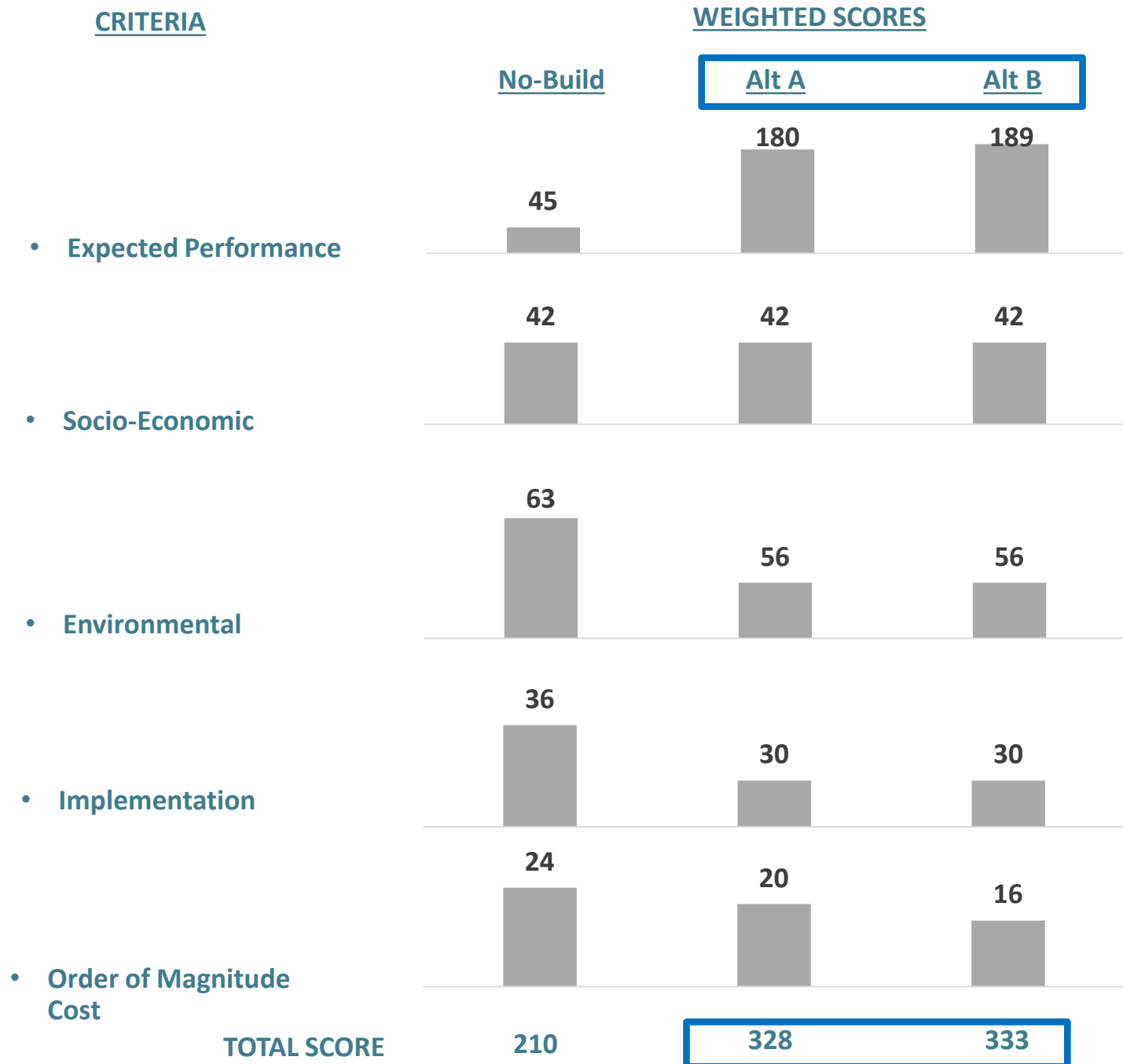

TIER 2 REVIEW – (OTHER PERFORMANCE MEASURES EVALUATION)

Measure	Comparison to Base Conditions					
	Alt 1	Alt 2	Alt 3	Option A	Option B	Notes
8 Quality of Pedestrian Connections	Minimal	Minimal	Minimal	Low	Low	All provide similar design opportunities (repair, lighting, art, etc.)
9 Quality of Access to Recreation	Minimal	Minimal	Minimal	High	High	Both shared path options provide roughly equal improved access to views/recreation
11 Return on Investment	TBD	TBD	TBD	TBD	TBD	TBD

REFINED BUILD ALTERNATIVE

REFINED BUILD ALTERNATIVE (OBJECTIVES)

- **Reflects largest foot print and incorporates:**
 - **System Alternative 3**
 - **Shared Use Path Alternative A**
 - **All Base Improvements**
- **Will not preclude review of other alternatives during PD&E (i.e., Alt #s 1 & 2, Alt B)**
- **Developed for Project Screening using FDOT Environmental Screening Tool**



- **Incorporates:**
 - **System Alternative 3**
 - **Shared Use Path Alternative A**
 - **All Base Improvements**

TYPICAL SECTIONS

REFINED BUILD ALTERNATIVE (TYPICAL SECTIONS)

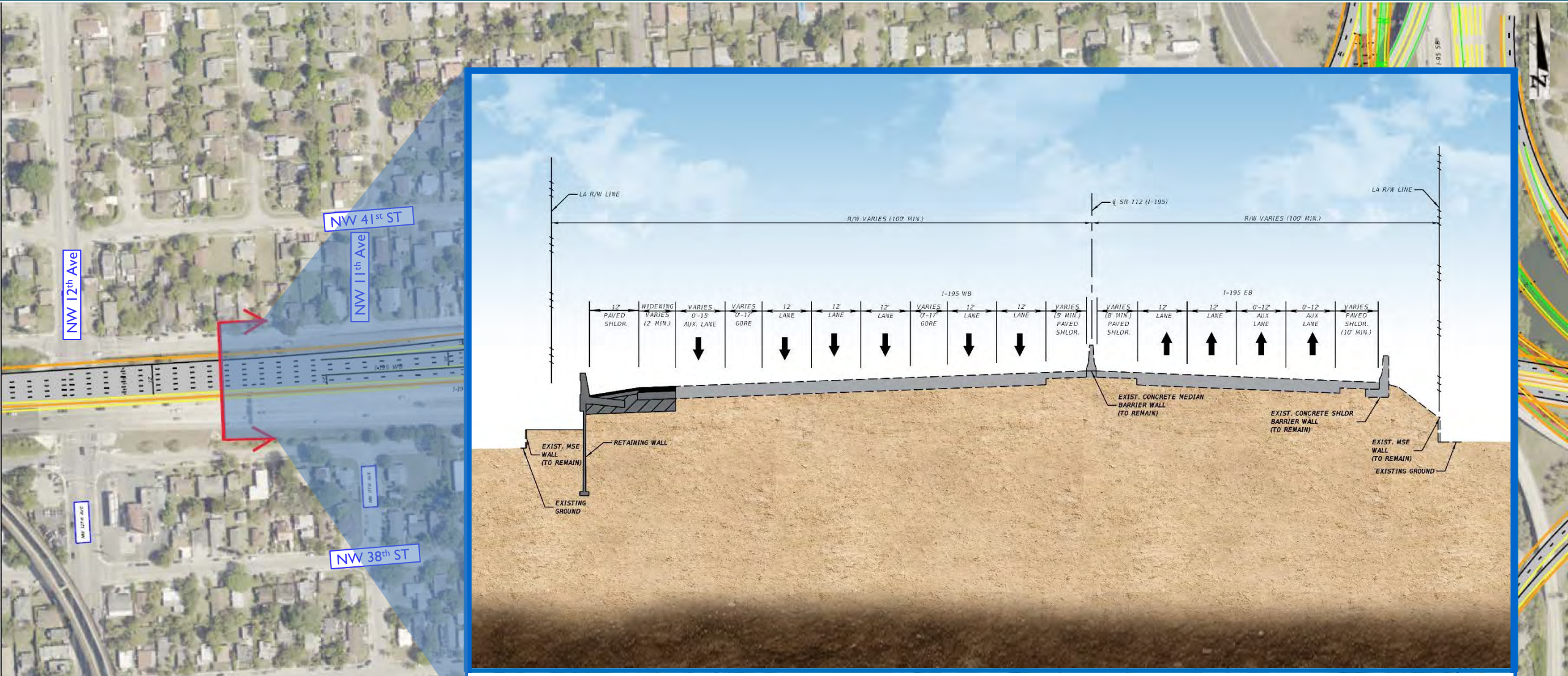

I-195 Mainline west of NW 11th Ave Looking East

REFINED BUILD ALTERNATIVE (TYPICAL SECTIONS)

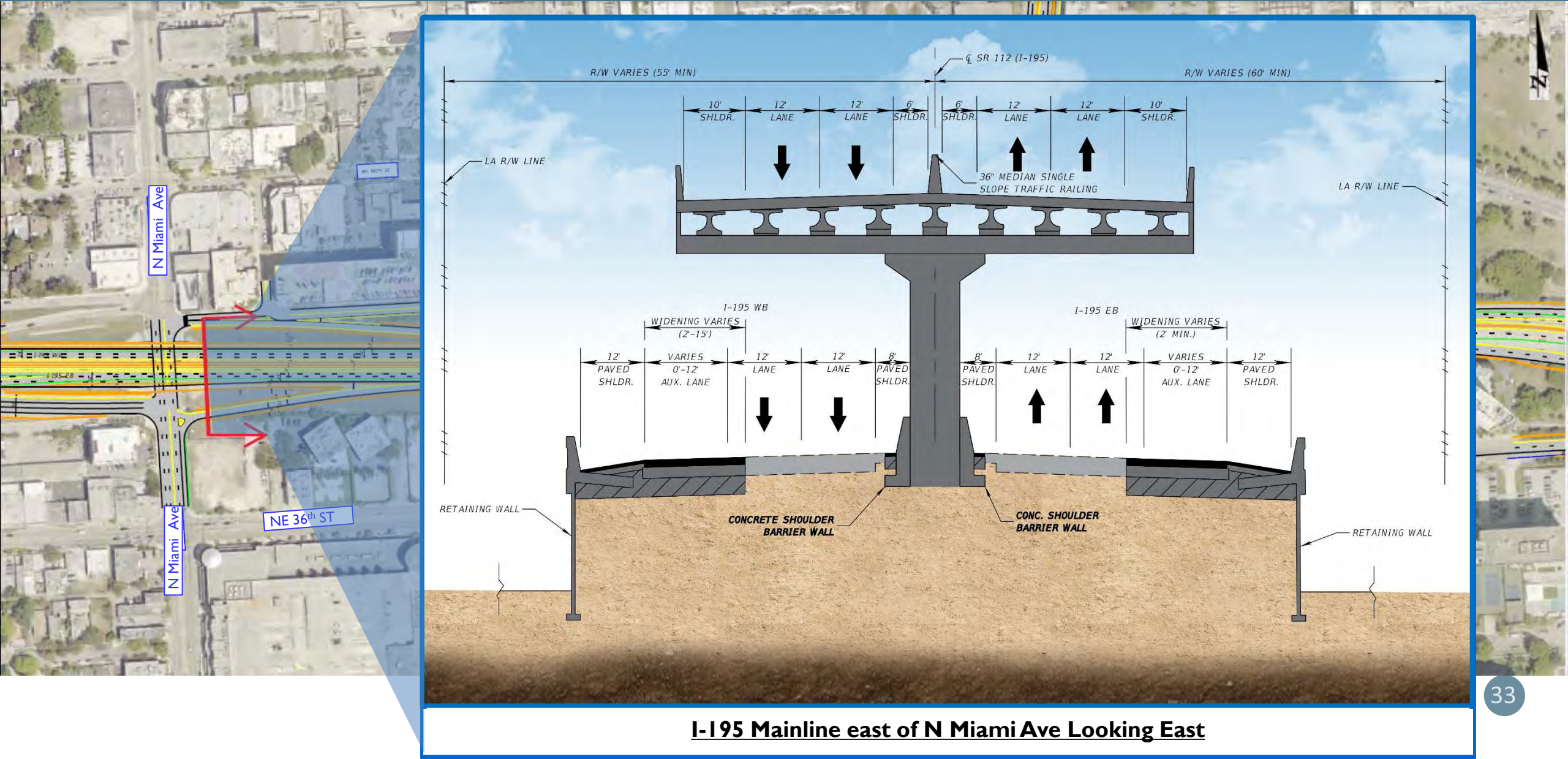

REFINED BUILD ALTERNATIVE (TYPICAL SECTIONS)

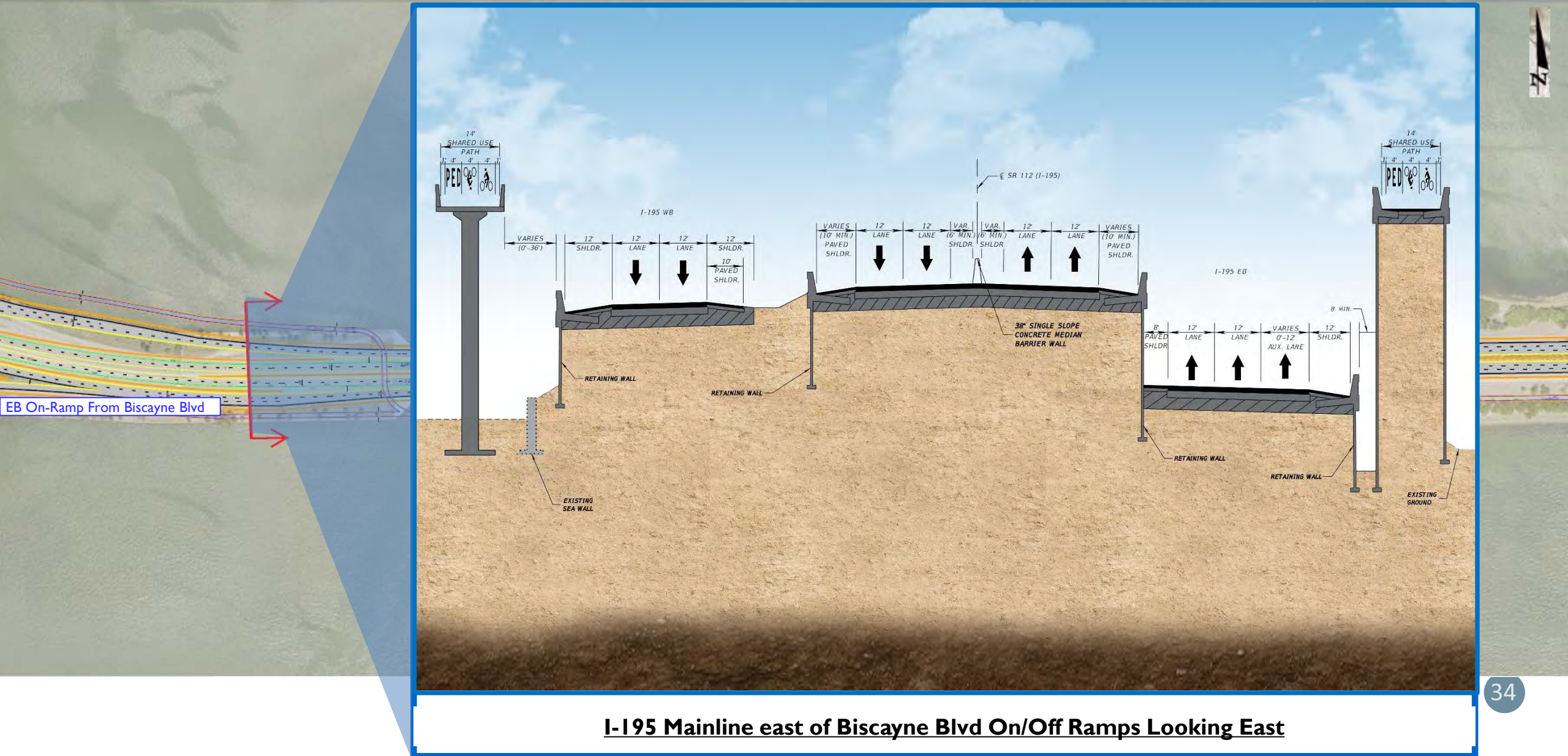

EB On-Ramp From Biscayne Blvd

I-195 Mainline east of Biscayne Blvd On/Off Ramps Looking East

REFINED BUILD ALTERNATIVE (TYPICAL SECTIONS)

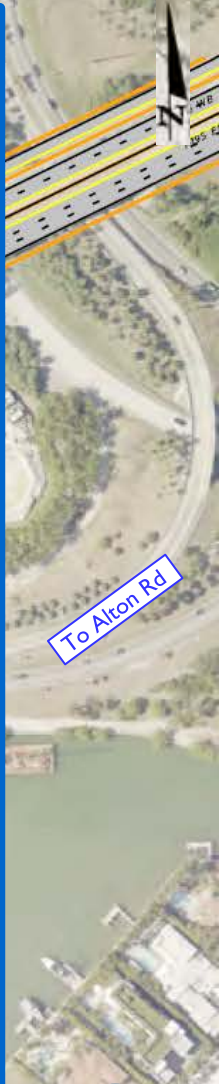
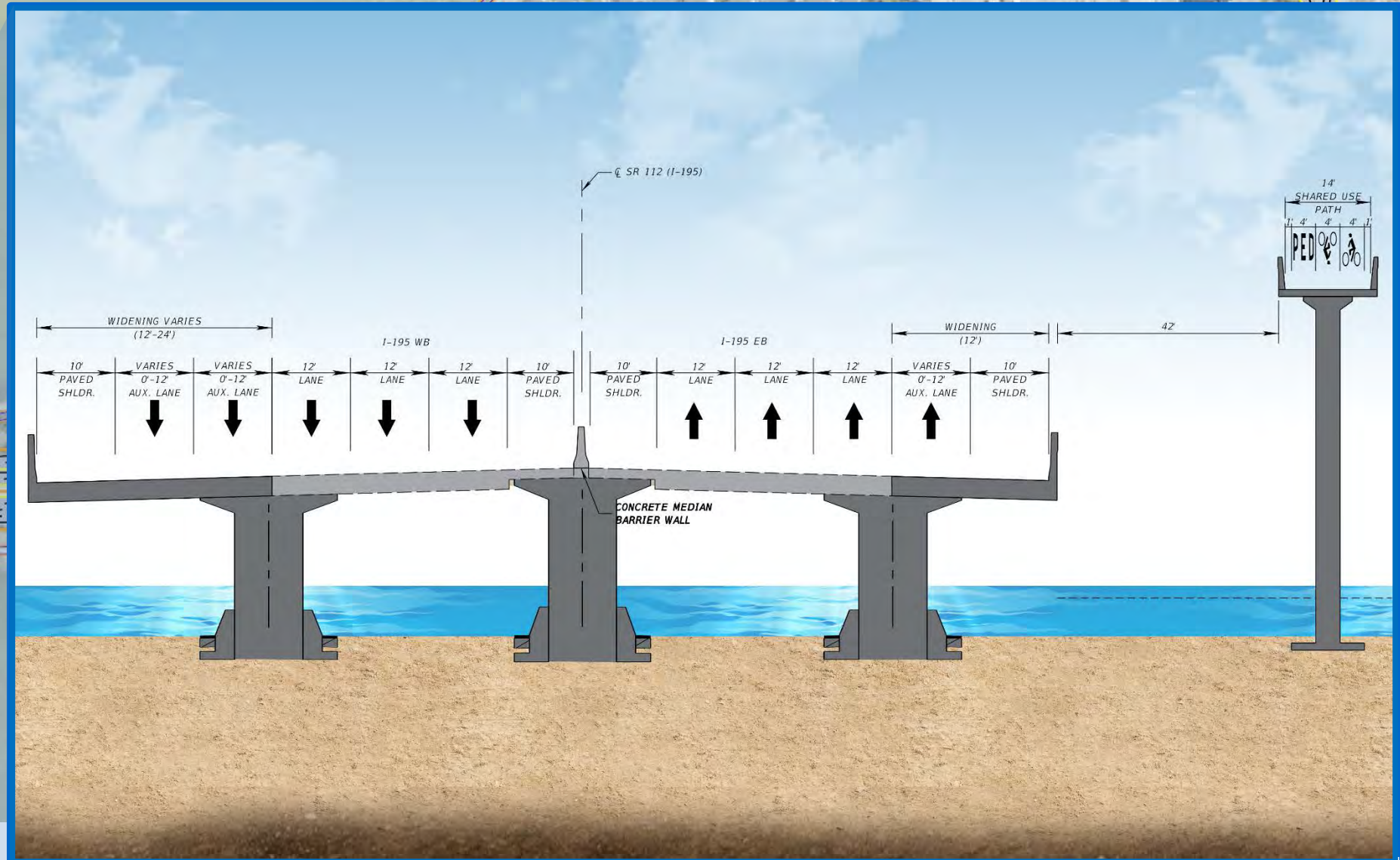

Julia Tuttle Causeway Bridge west of off-ramp to Alton Road Looking East

GEOMETRIC CONSTRAINTS

REFINED BUILD ALTERNATIVE (GEOMETRIC CONSTRAINTS)

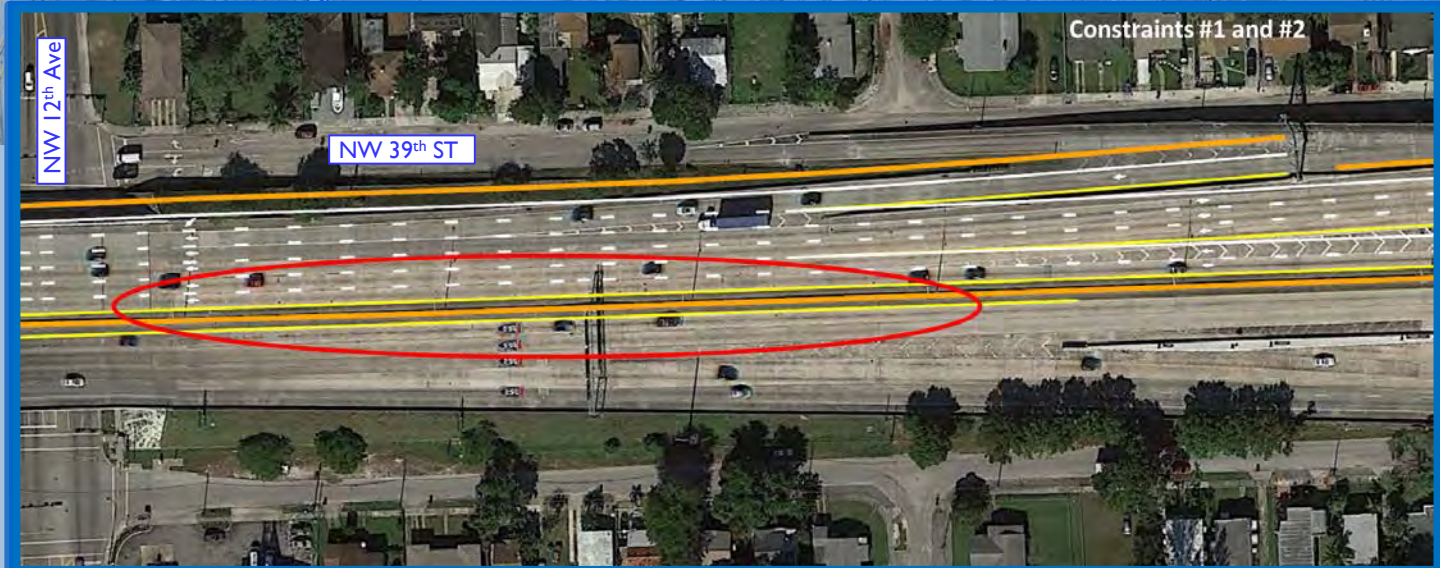

Location	Design Element	Existing	Required	Recommended	Reason for not addressing
SR 112 from NW 12th Ave to NW 10th Ave - South Side	Inside Shoulder Width	8' Min.	12' Min.	Match Existing	Require additional widening which may impact On-Ramps from I-95 SB Express to I-195 WB, I-95 SB to I-195 WB and I-95 NB to I-195 WB
SR 112 from NW 12th Ave to NW 10th Ave - North Side	Inside Shoulder Width	8' Min.	12' Min.	Match Existing	Require additional widening which may impact Off-Ramps from I-195 EB to I-95 NB Express, to I-95 SB and to I-95 NB

REFINED BUILD ALTERNATIVE (GEOMETRIC CONSTRAINTS)

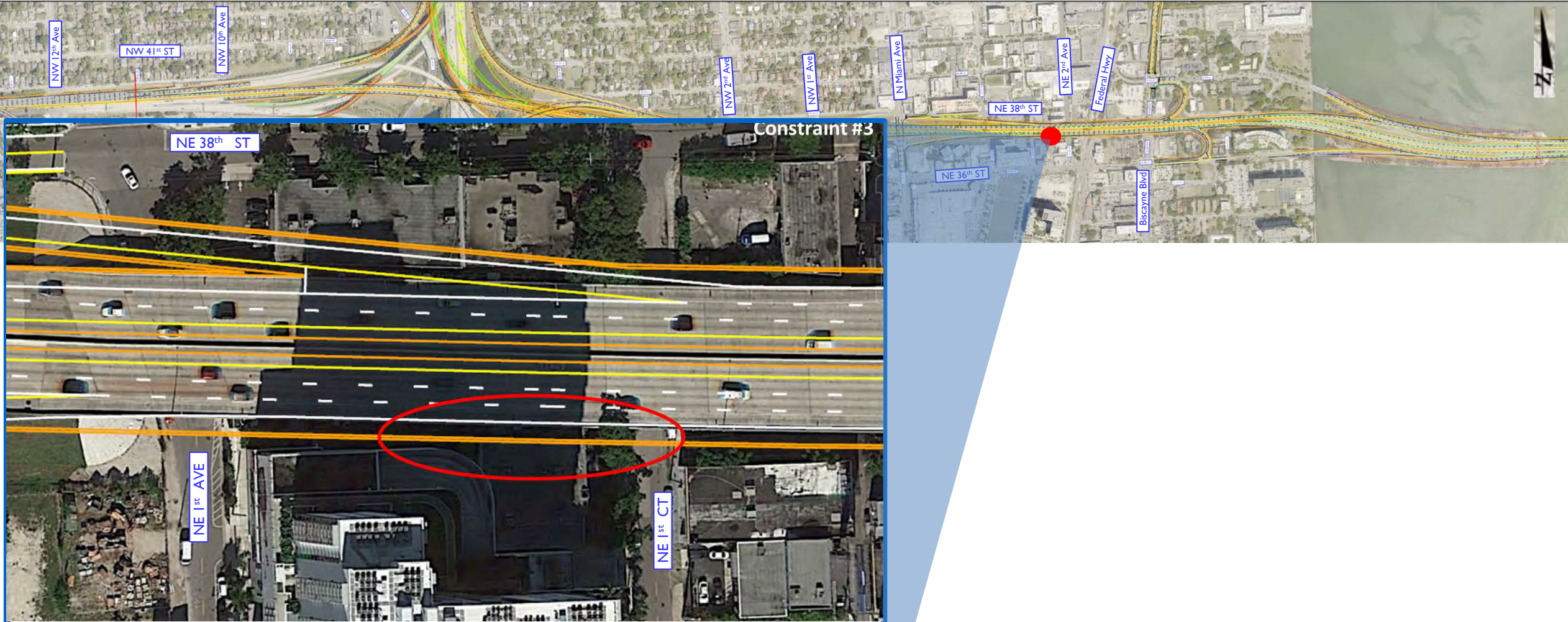

Constraint #3

Location	Design Element	Existing	Required	Recommended	Reason for not addressing
I-195 EB at NE 1st Ct	Outside Shoulder Width	10' Min.	12' Min.	8'	Impacts to the building adjacent to I-195 EB at NE 1st Ct

REFINED BUILD ALTERNATIVE (GEOMETRIC CONSTRAINTS)

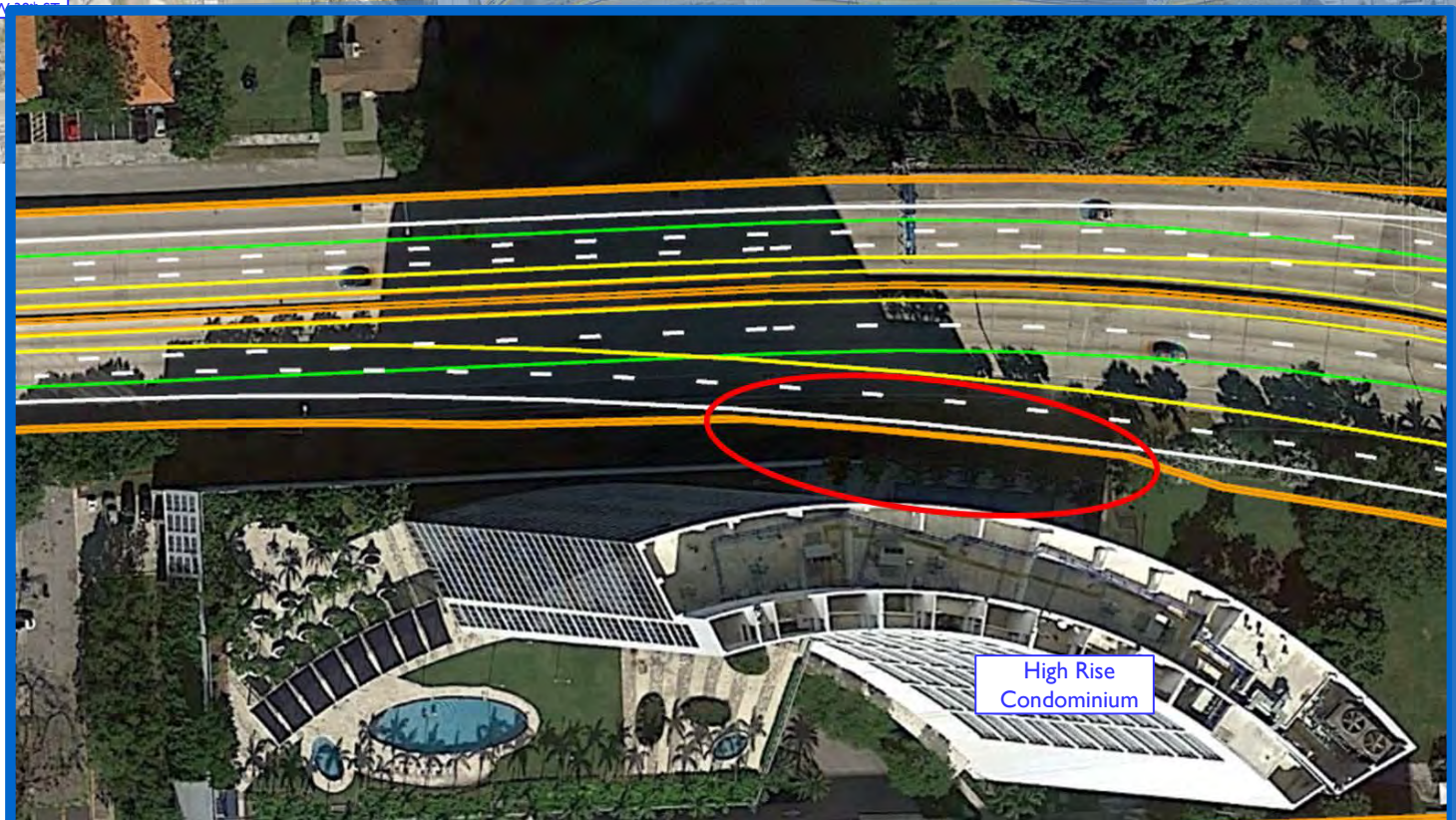

Location	Design Element	Existing	Required	Recommended	Reason for not addressing
I-195 EB, east of NE 36th St/ US-1 off-ramp	Outside Shoulder Width	10' Min.	12' Min.	6'	Impacts to the building adjacent to I-195 EB

REFINED BUILD ALTERNATIVE (GEOMETRIC CONSTRAINTS)

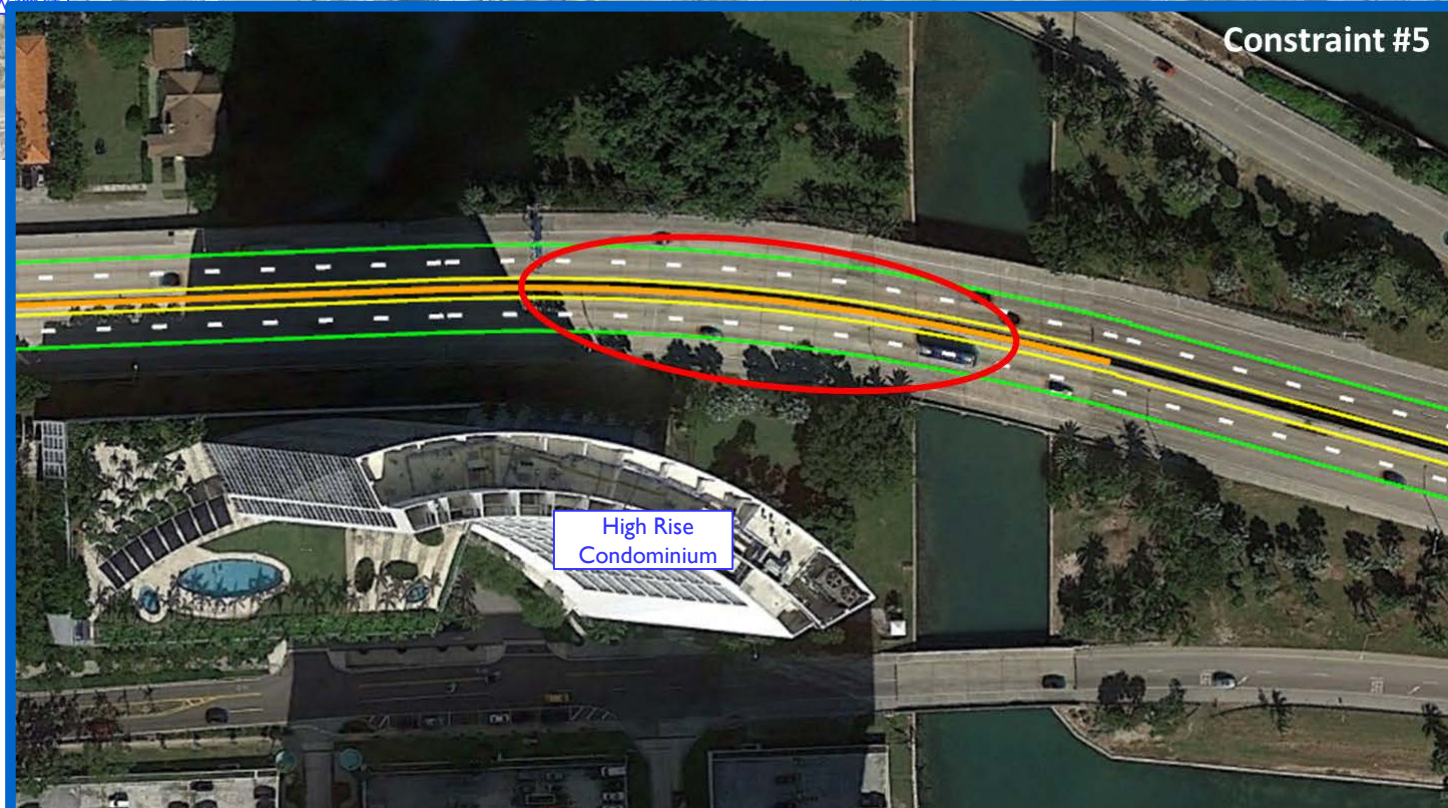

Location	Design Element	Existing	Required	Recommended	Reason for not addressing
Viaduct East of Biscayne Blvd	Horizontal Curve Length	N/A	900'	480'	Impacts to the building adjacent to I-195 EB

POTENTIAL ENVIRONMENTAL IMPACTS

- **Social**

- Aesthetic effects and controversy due to system improvements, i.e. new grade separated viaduct
- Relocation potential due to impacts to residential and retail/office properties

- **Cultural**

- Florida Master Site File (FMSF) review identified 171 previously recorded historic resources within the study area, which includes National Register of Historic Places – eligible resource groups, historic districts and historic structures.
- Numerous parks/recreational facilities and historic resources along the project corridor which are subject to Section 4(f) review

- **Natural**

- Project is within the Critical Habitat for the West Indian manatee and Johnson's seagrass and consultation area for various species.
- Project is within Essential Fish Habitat for several managed species
- Potential for seagrass, wetlands and mangroves within the project study area.
- Project is within Biscayne Bay Aquatic Preserve/Outstanding Florida Waters

- **Physical**

- Several known contaminated sites within the project study area.
- Project crosses the Atlantic Intracoastal Waterway (ICW)

OTHER INTERSECTION IMPROVEMENTS

OTHER INTERSECTION IMPROVEMENTS (WEST OF I-95)



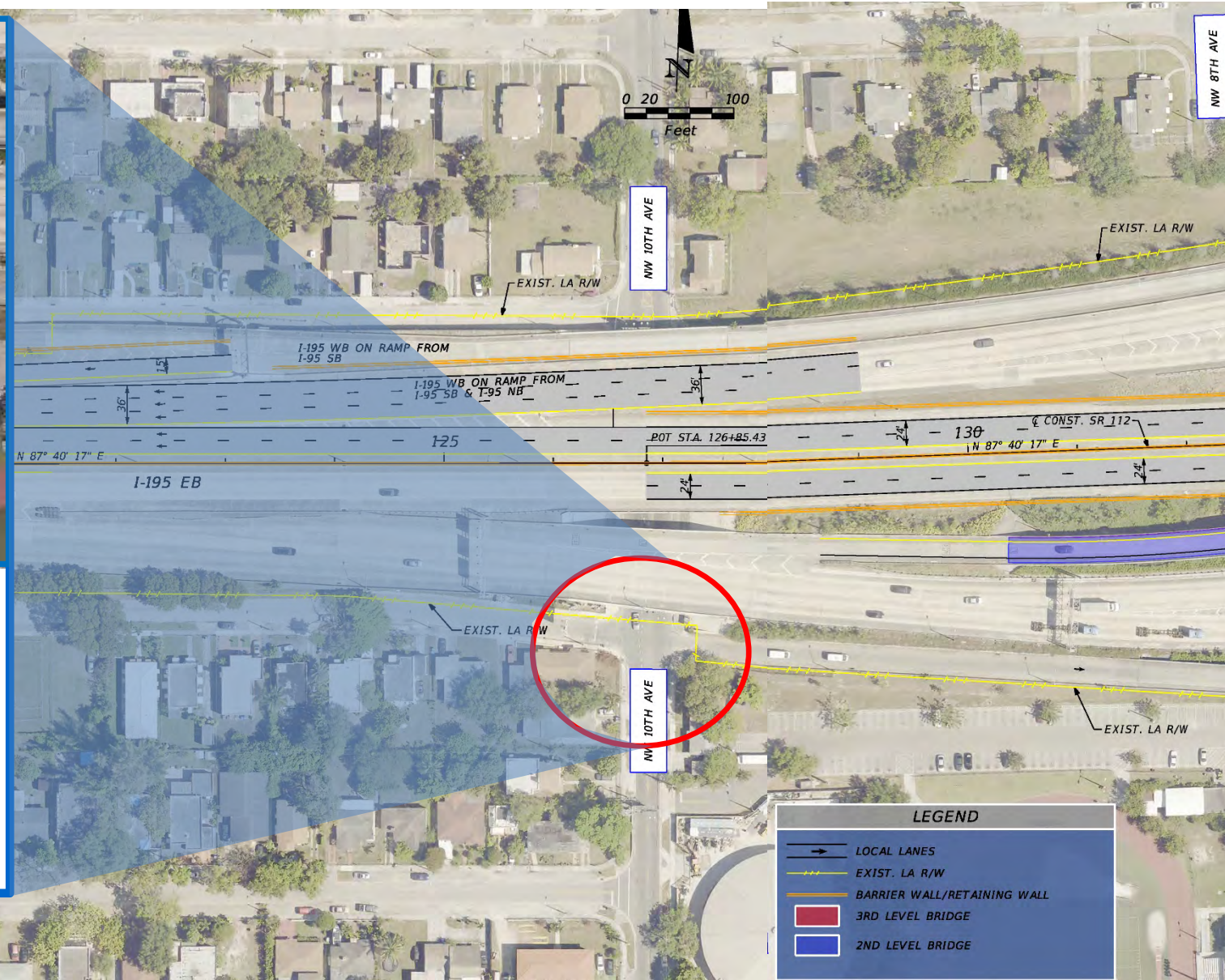

NW 39th St & NW 10th Avenue

- **Propose traffic signal to replace existing stop-control on EB Approach**
 - No modifications proposed to intersection lane geometry
 - Benefit mainly to EB NW 39th St operations which currently experiences excessive delay
- **Improvement could be advanced as separate project**

LEGEND	
	LOCAL LANES
	EXIST. LA R/W
	BARRIER WALL/RETAINING WALL
	3RD LEVEL BRIDGE
	2ND LEVEL BRIDGE

OTHER INTERSECTION IMPROVEMENTS (MIDTOWN INTERCHANGES)

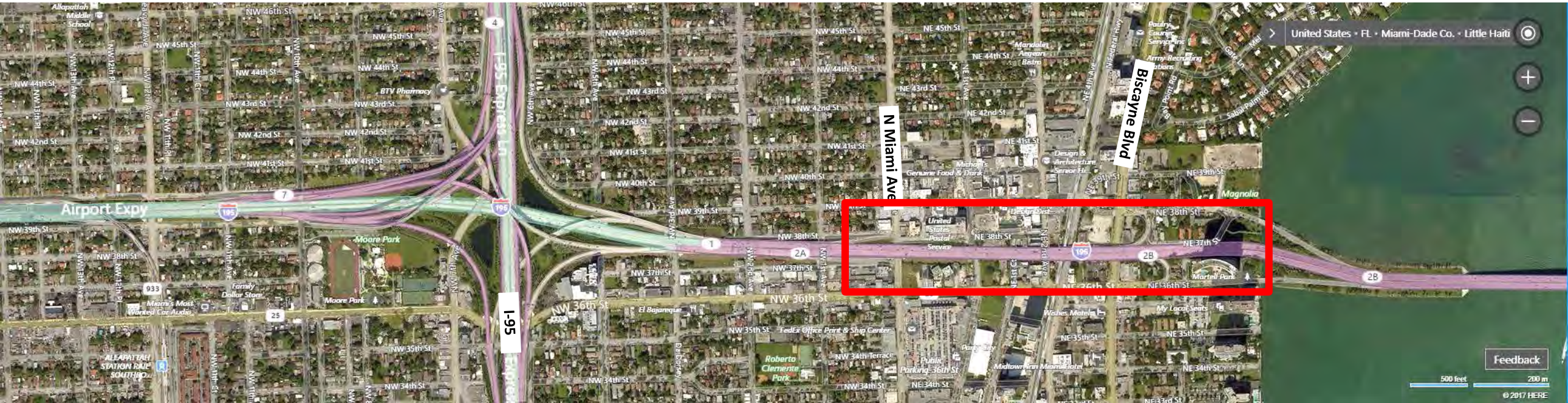

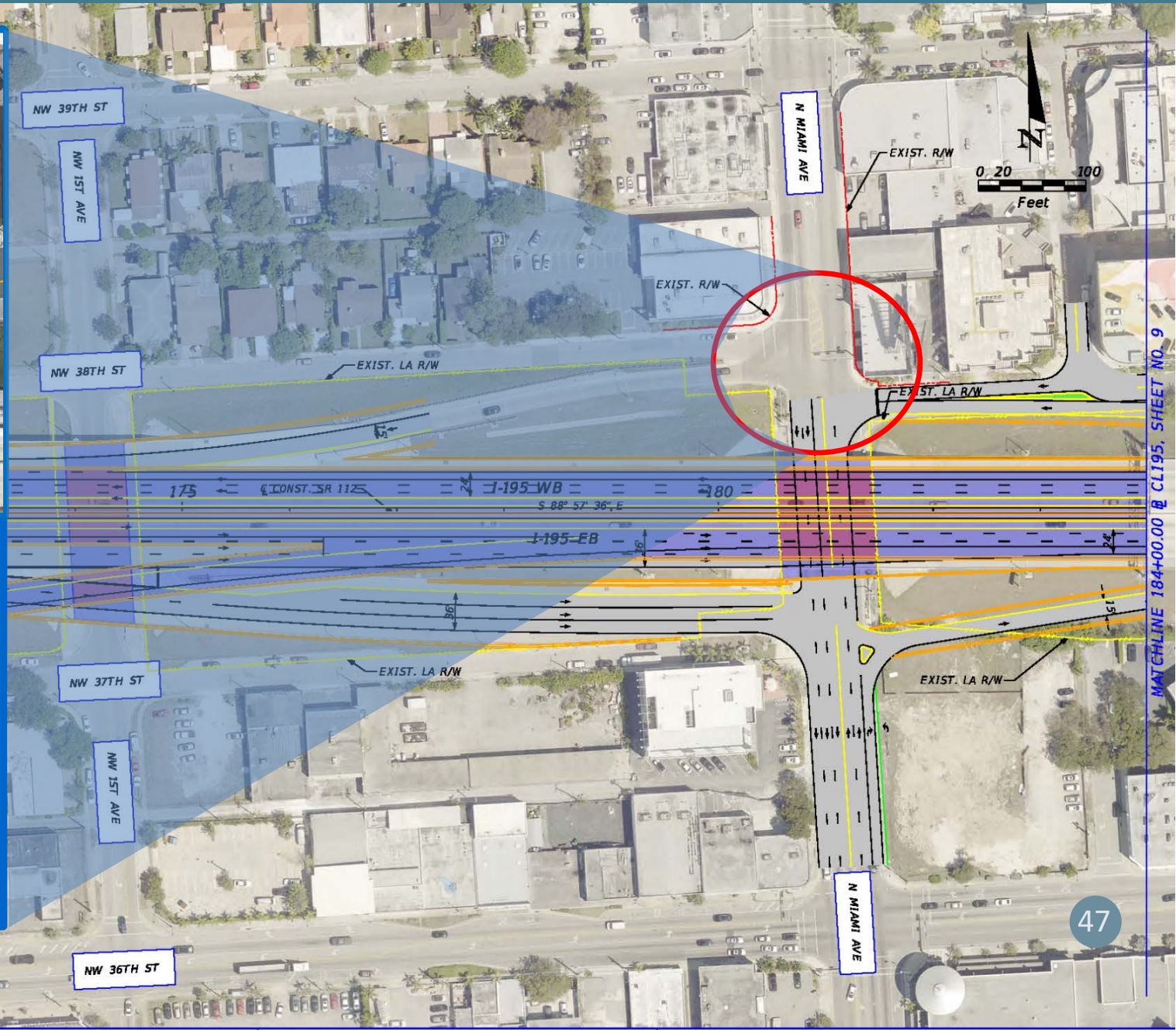
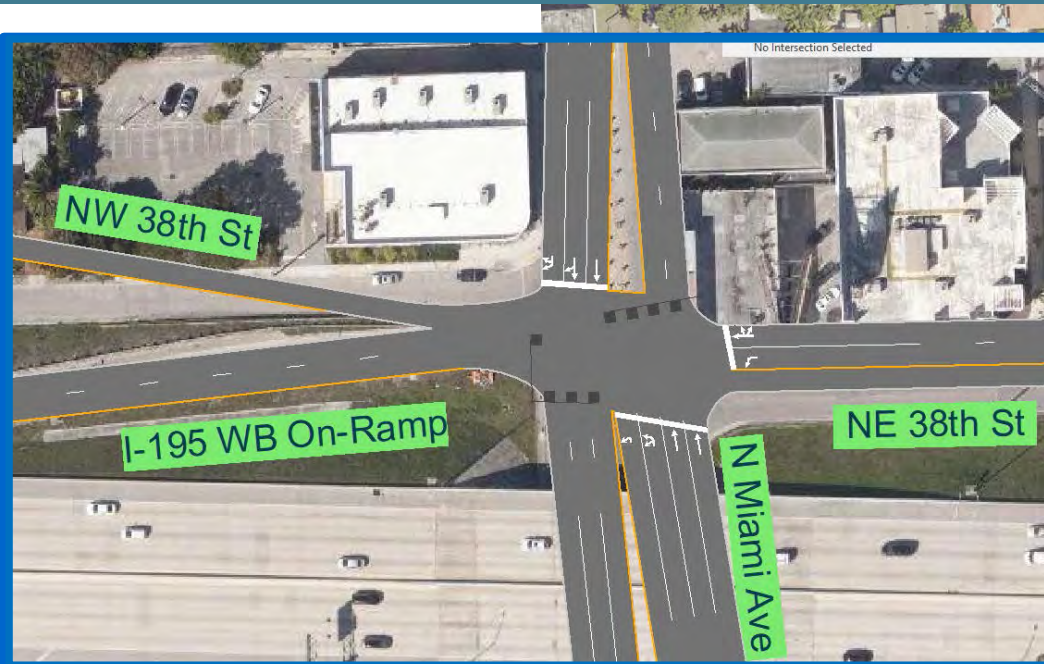

N Miami Avenue & I-195 WB On-Ramp

- **Lane additions:**
 - Right turn lane to serve the I-195 westbound on-ramp/NW 38th Street on the southbound approach
 - Exclusive left turn lane on the northbound approach
 - New left turn lane on the westbound approach from the proposed westbound off-ramp to N Miami Avenue
 - Modify the I-195 westbound on-ramp from a single lane to a two-lane entry ramp tapering to single lane before WB I-195
- **Retime / Optimize signal timing**
- **Tied to long term system alternative**

- 2ND LEVEL BRIDGE
- 3RD LEVEL BRIDGE
- POTENTIAL R/W NEEDS



N Miami Avenue & I-195 EB Off-Ramp

- **Lane additions:**
 - New left turn lane on the southbound approach for the proposed on-ramp from N Miami Avenue to I-195 Eastbound
 - Exclusive right turn lane on the eastbound approach
 - New shared through-right lane on the northbound approach for the proposed on-ramp from N Miami Avenue to I-195 Eastbound
- **Retime / Optimize signal timing**
- **Tied to long term system alternative**

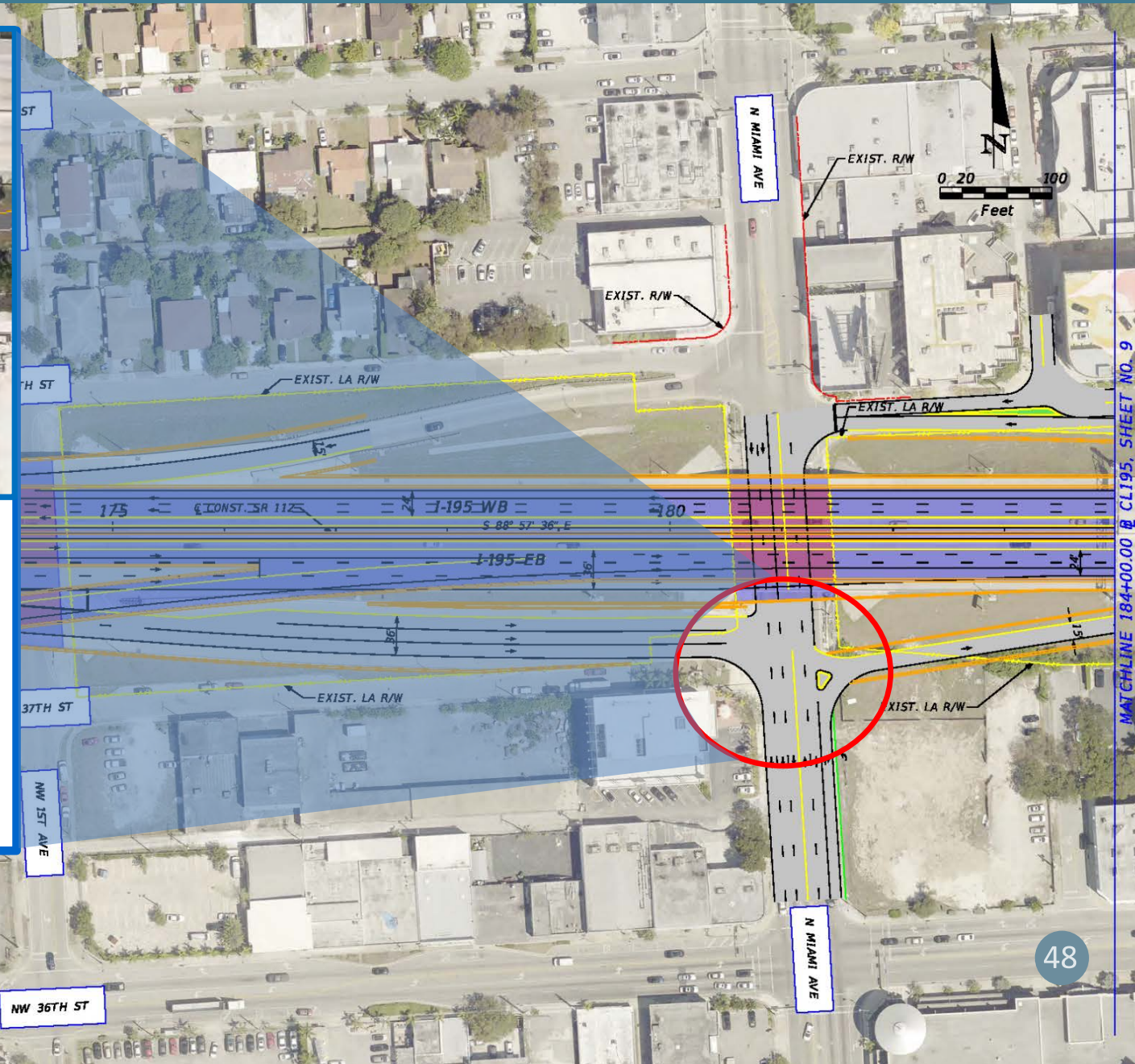

LEGEND	
	LOCAL LANES
	EXIST. LA R/W
	BARRIER WALL/RETAINING WALL
	2ND LEVEL BRIDGE
	3RD LEVEL BRIDGE
	POTENTIAL R/W NEEDS
	EXIST. R/W

MATCHLINE 184+00.00 @ CL195, SHEET NO. 9



N Miami Avenue & NE 36th Street

- **Lane additions:**
 - Exclusive left turn lane on the eastbound approach
 - Through lane on the westbound approach
- **Lane Utilization:**
 - Modify northbound exclusive right turn lane to a shared through-right lane
- **Retime / Optimize signal timing**
- **Tied to long term system alternative**

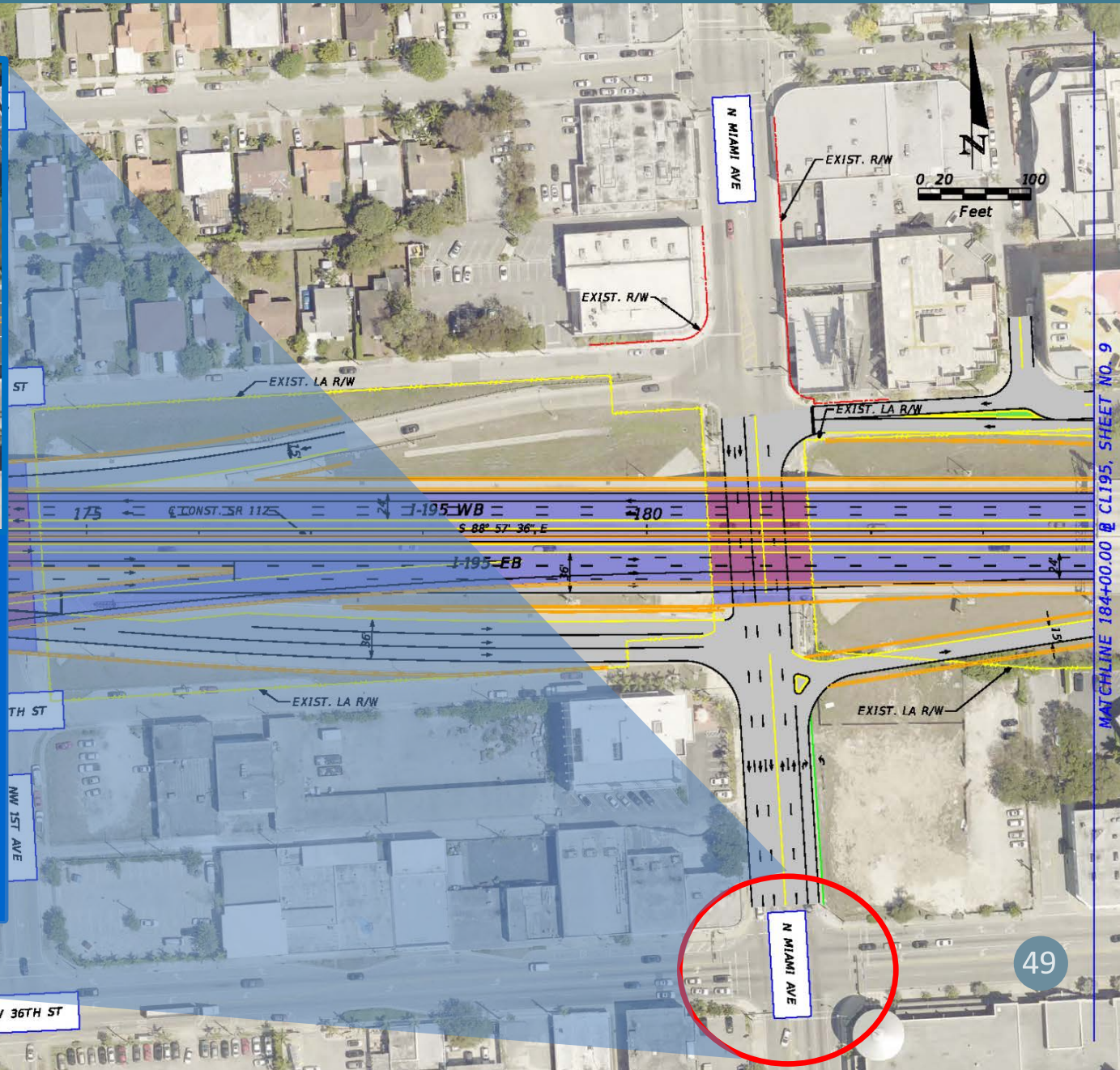
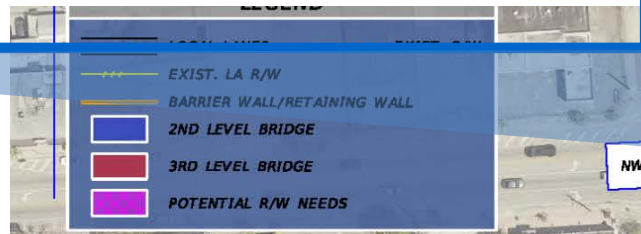

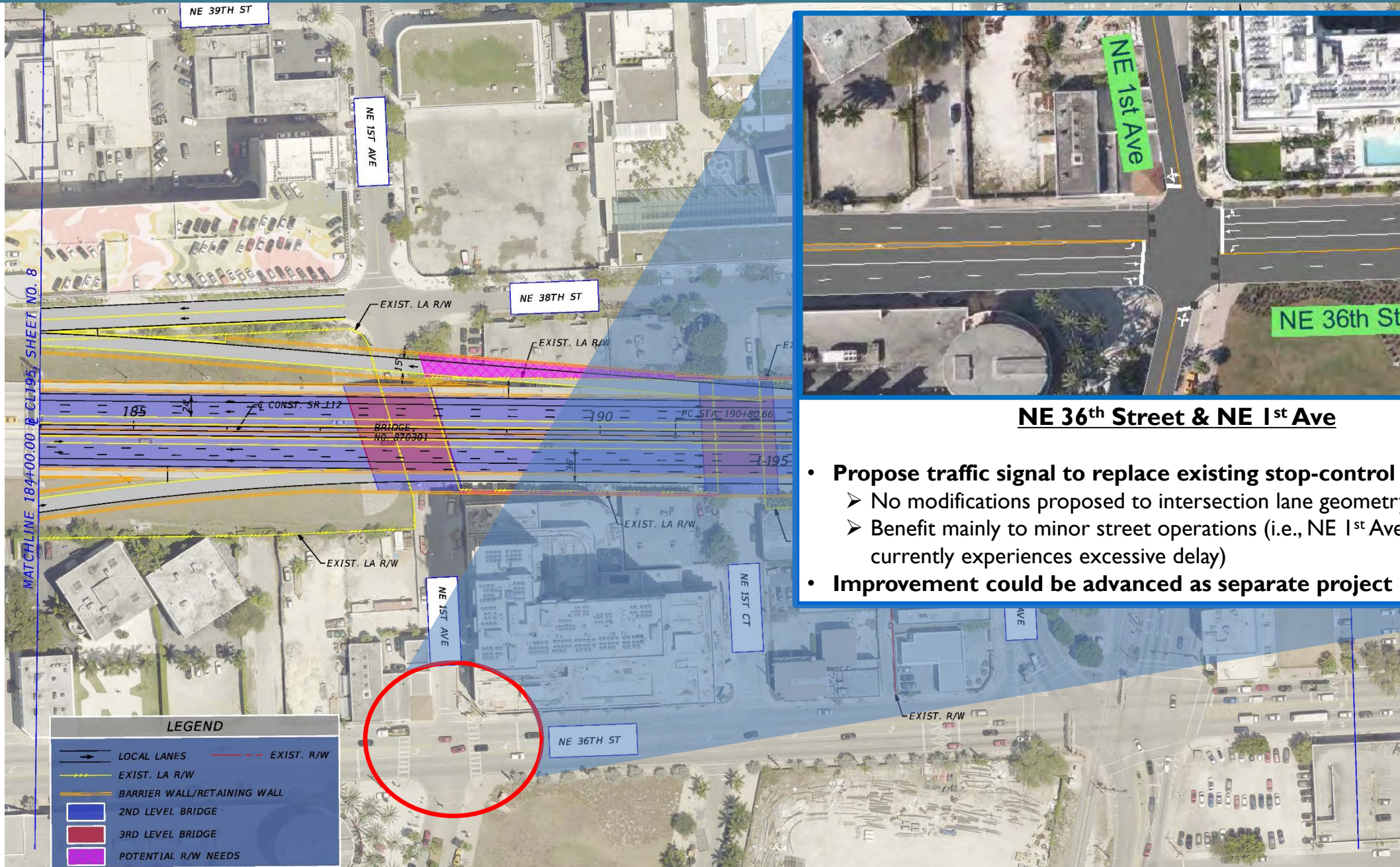

NE 36th Street & NE 1st Ave

- **Propose traffic signal to replace existing stop-control**
 - No modifications proposed to intersection lane geometry
 - Benefit mainly to minor street operations (i.e., NE 1st Ave which currently experiences excessive delay)
- **Improvement could be advanced as separate project**

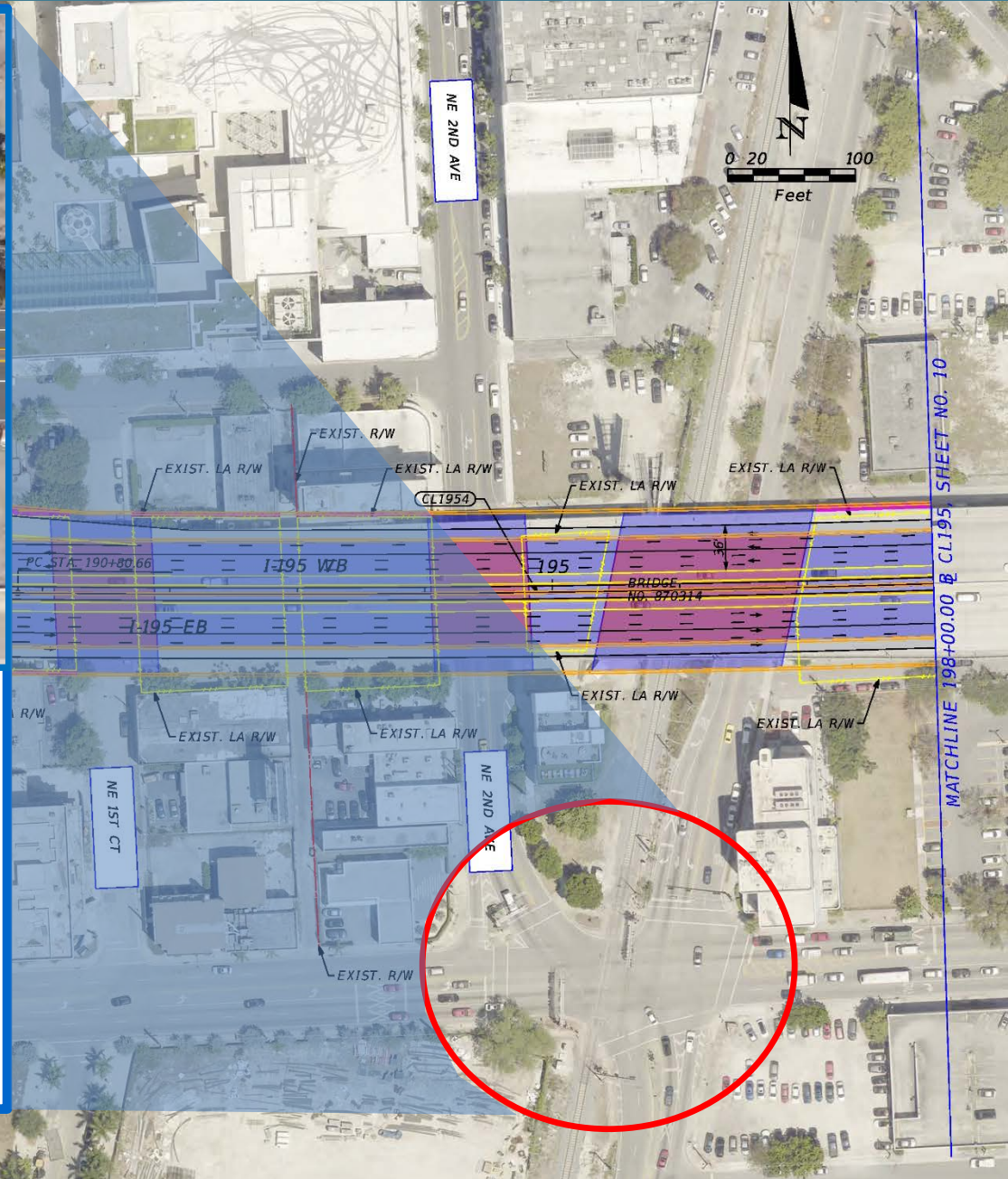
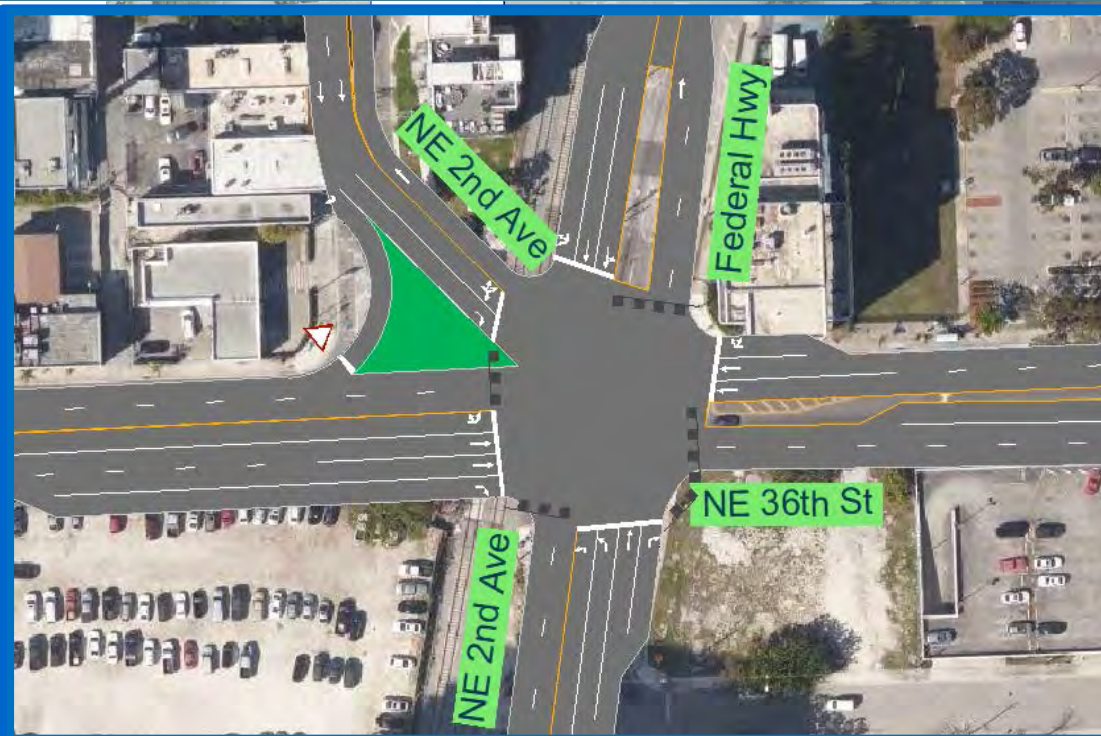

NE 36th St & NE 2nd Ave & Federal Highway

- **Lane additions:**
 - Exclusive right turn lane on the eastbound approach
 - Exclusive left and right turn lanes on the northbound approach
 - Exclusive right turn lane on the westbound approach
- **Lane Utilization:**
 - The exclusive left turn lane on the southbound approach will be modified to a shared left-through lane
- **Retime / Optimize signal timing**
- **Improvement could be advanced as separate project**

3RD LEVEL BRIDGE
 POTENTIAL R/W NEEDS

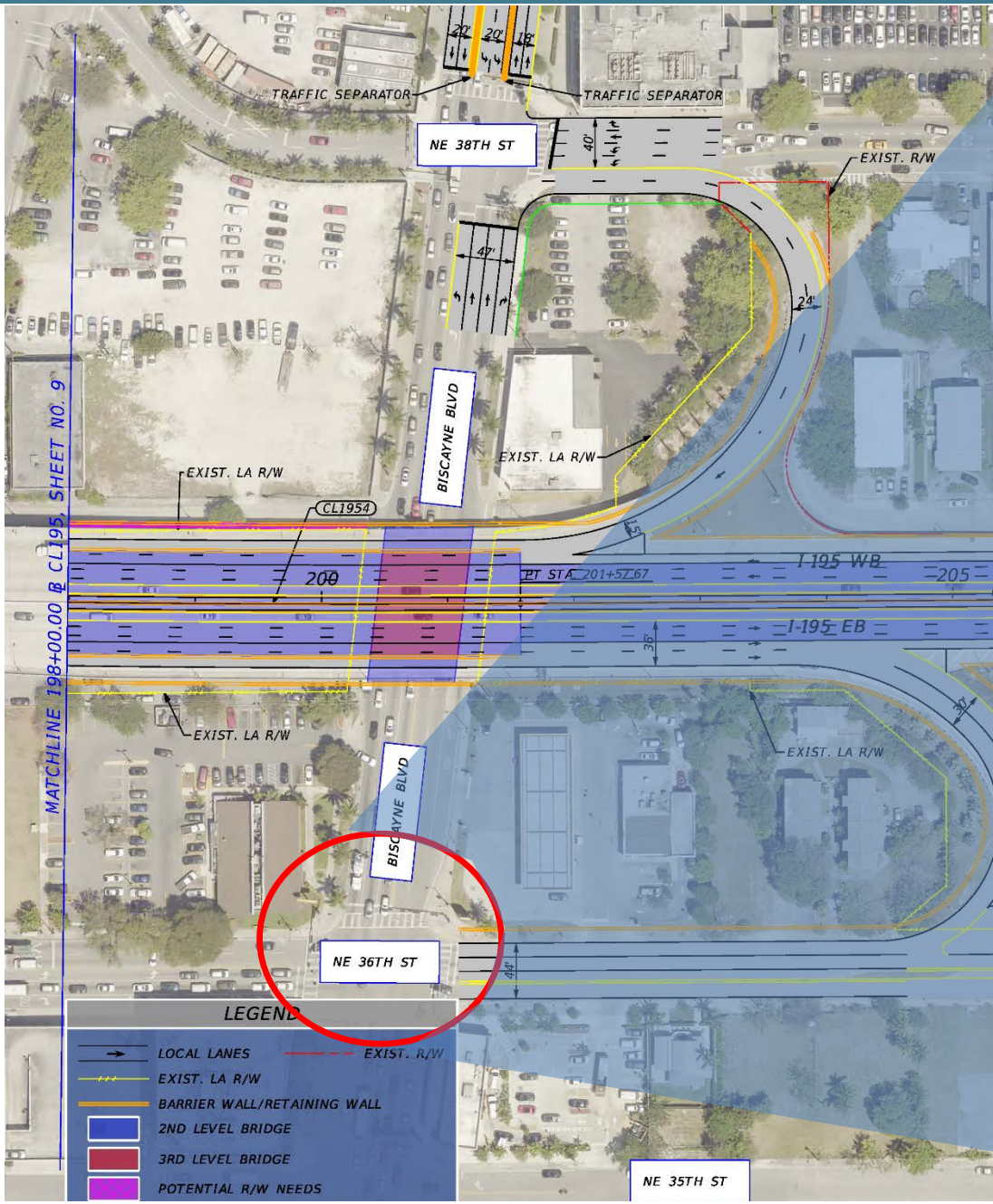

Biscayne Blvd & NE 36th St

- **Lane additions:**
 - Exclusive right turn lane on the southbound approach
 - Exclusive left turn lane on the westbound approach
- **Lane Utilization:**
 - The westbound approach will have two exclusive left turn lanes, a shared through-right lane and an exclusive right turn lane
- **Retime / Optimize signal timing**
- **Improvement could be advanced as separate project**

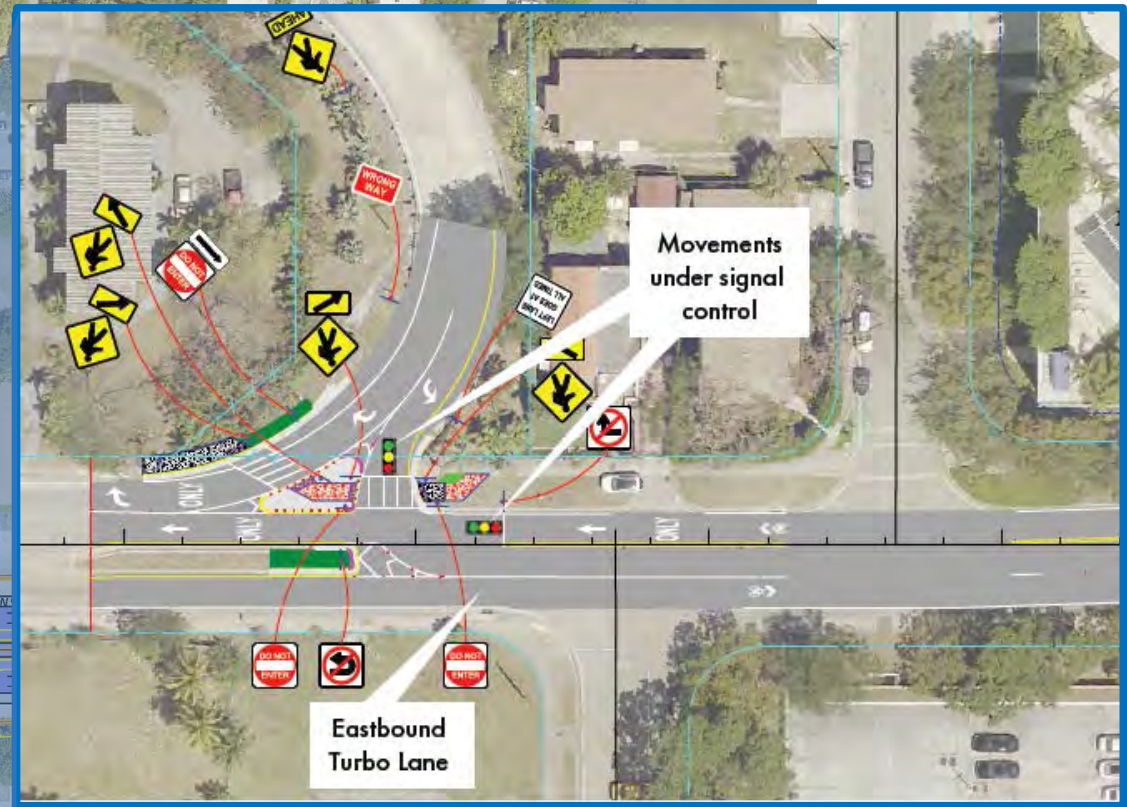
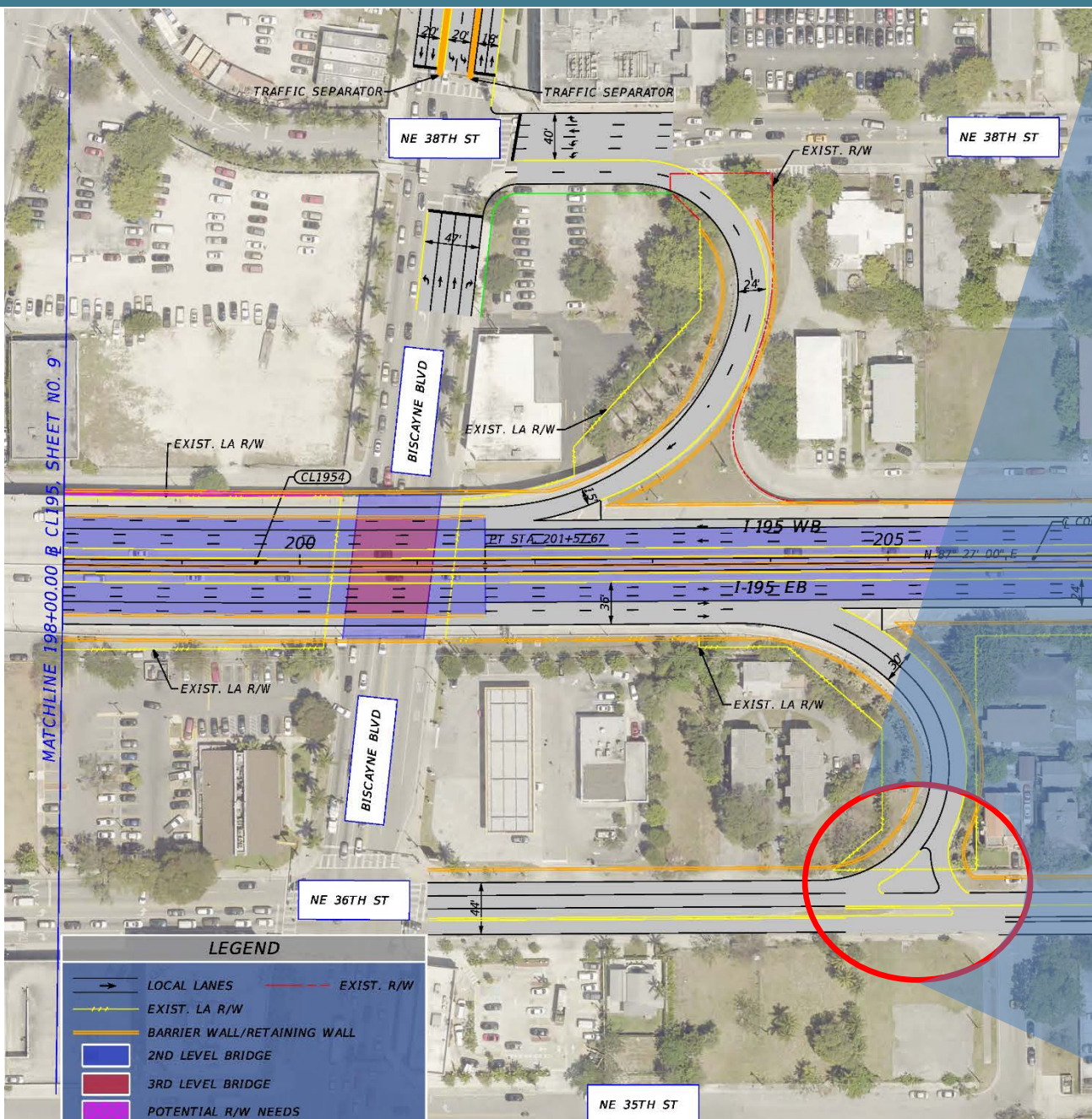

I-195 EB Off-Ramp Terminal at NE 36th St

- **Concept:**
 - Provide access to the condominiums on the east side of the ramp
 - Improve capacity of ramp terminal
- **Lane additions & Intersection Control:**
 - Exclusive left turn lane from the off-ramp
 - Westbound through movement and southbound left turn lane from the off-ramp under signal control
- **Improvement could be advanced as separate project**

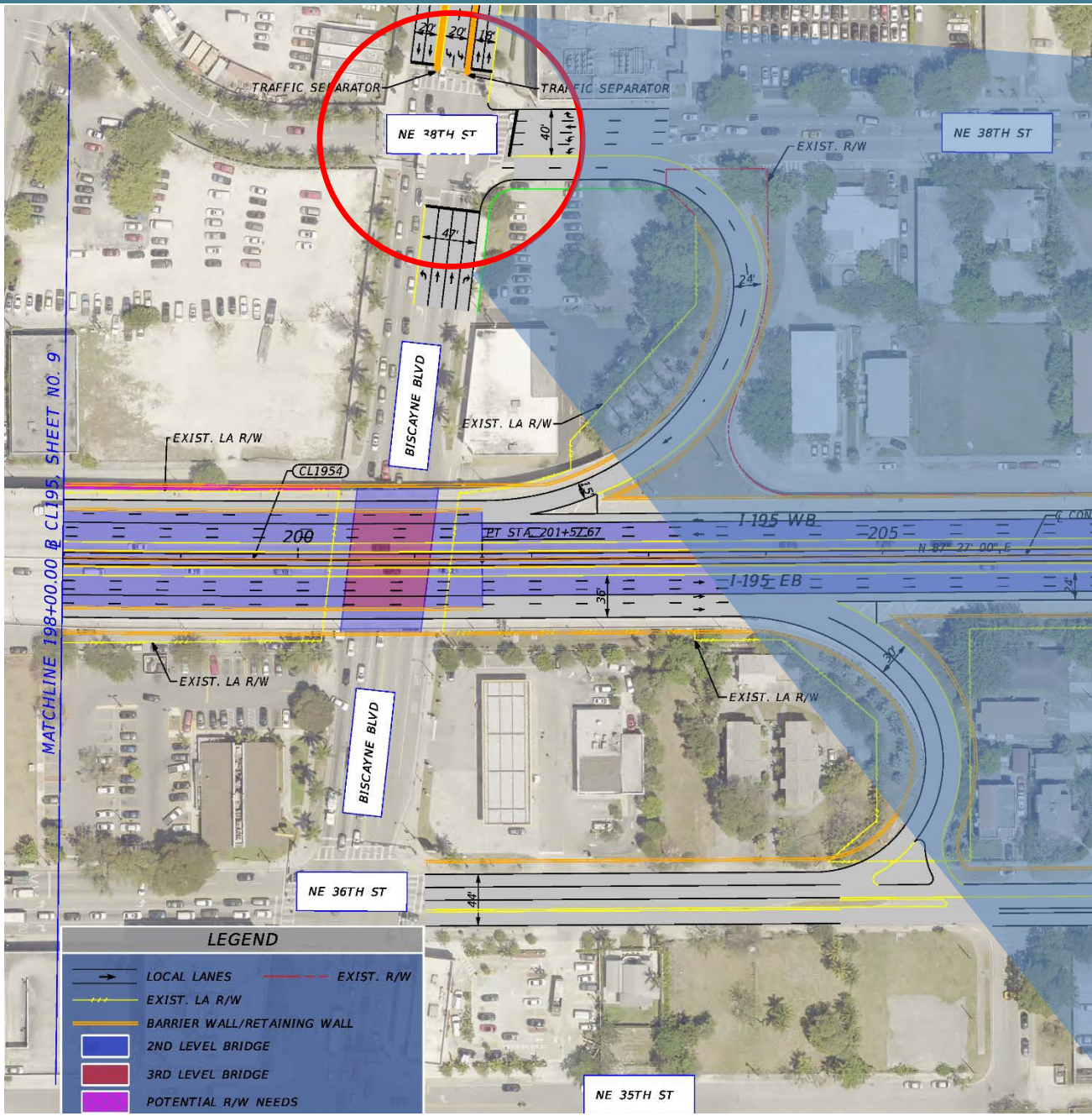

Biscayne Blvd at NE 38th St

- **Concept:**
 - Two-lane Displaced left turn concept on southbound approach
 - Add exclusive left turn lane on the westbound approach
 - Add exclusive right-turn lane on northbound approach
- **Lane additions & Intersection Control:**
 - Westbound approach: two exclusive left turn lanes, a shared through-right lane and an exclusive right turn lane
- **Improvement could be advanced as separate project**

OTHER INTERSECTION IMPROVEMENTS (Biscayne Blvd at NE 38th St - Continued)



EXISTING

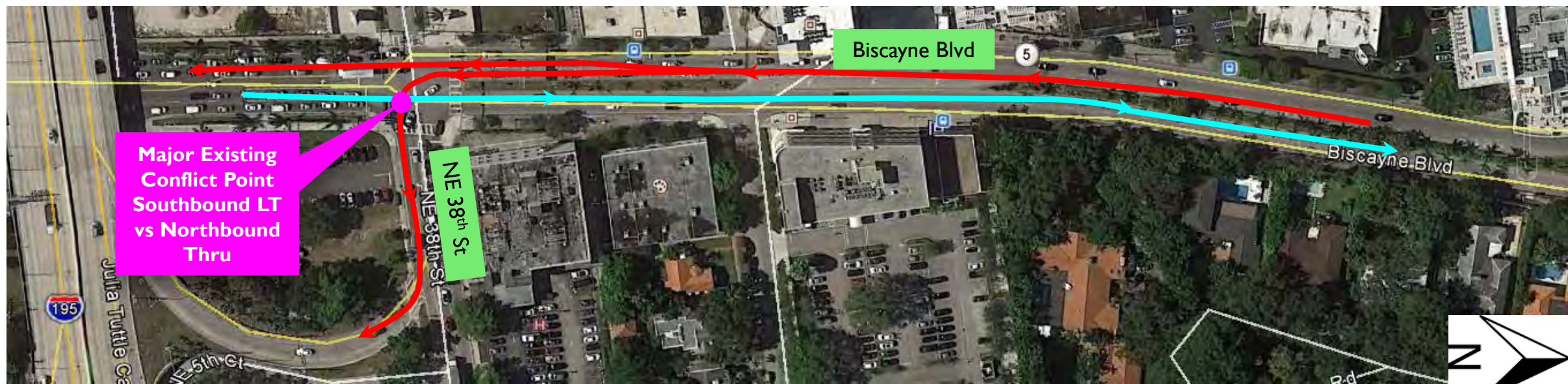

PROPOSED

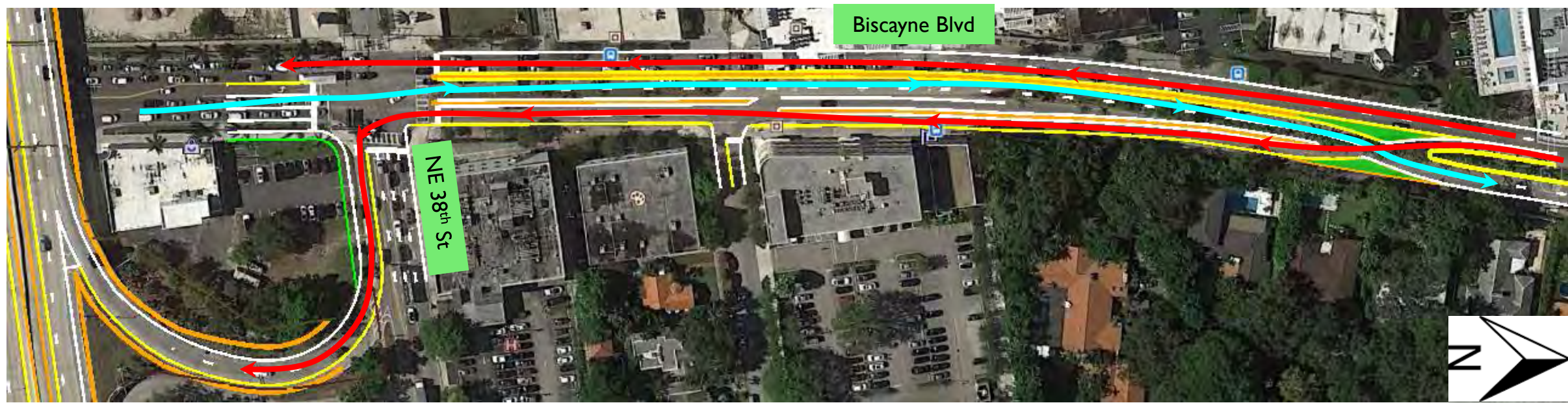

OTHER INTERSECTION IMPROVEMENTS (MIAMI BEACH)



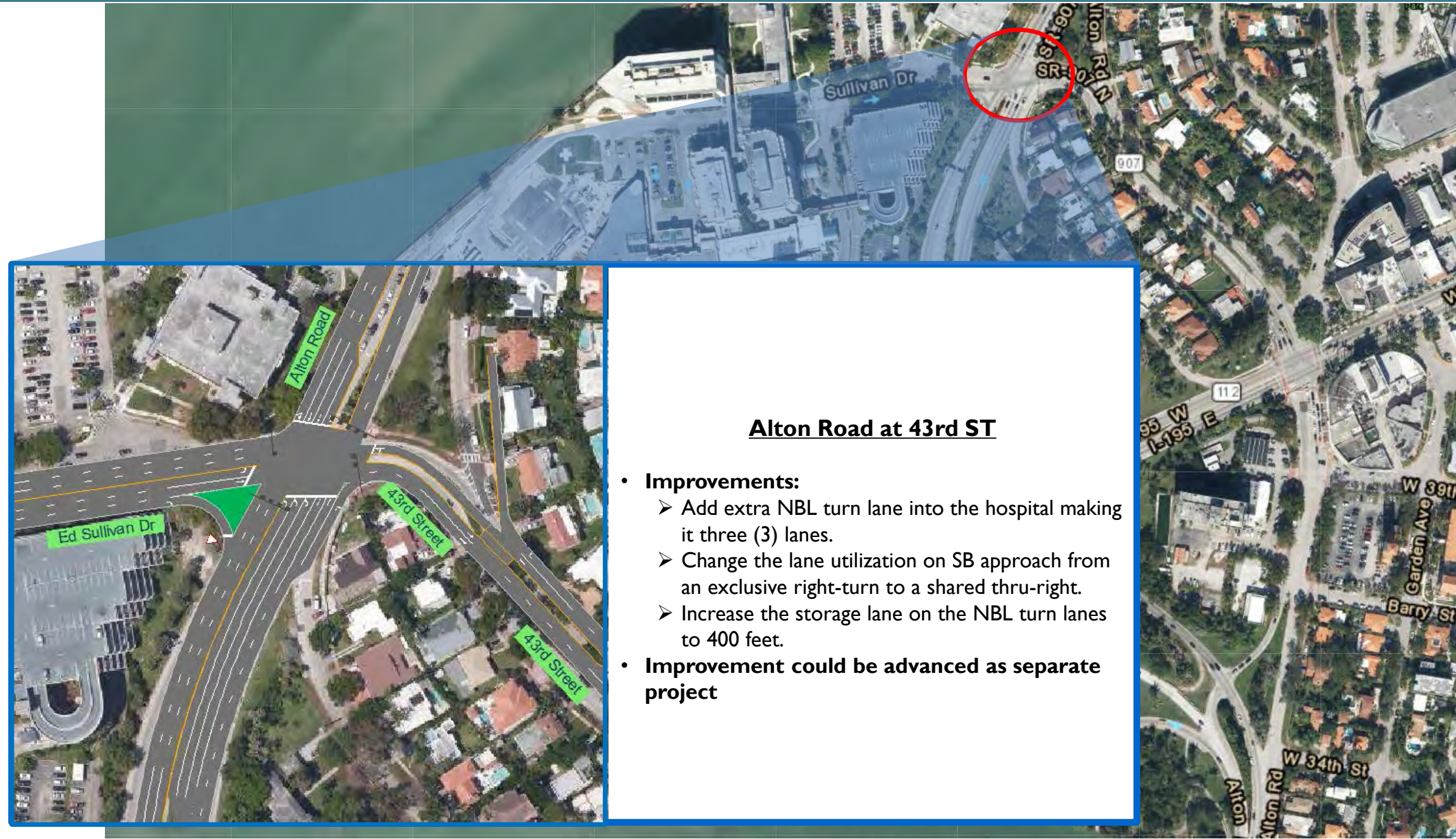

Alton Road at 43rd ST

- **Improvements:**
 - Add extra NBL turn lane into the hospital making it three (3) lanes.
 - Change the lane utilization on SB approach from an exclusive right-turn to a shared thru-right.
 - Increase the storage lane on the NBL turn lanes to 400 feet.
- **Improvement could be advanced as separate project**

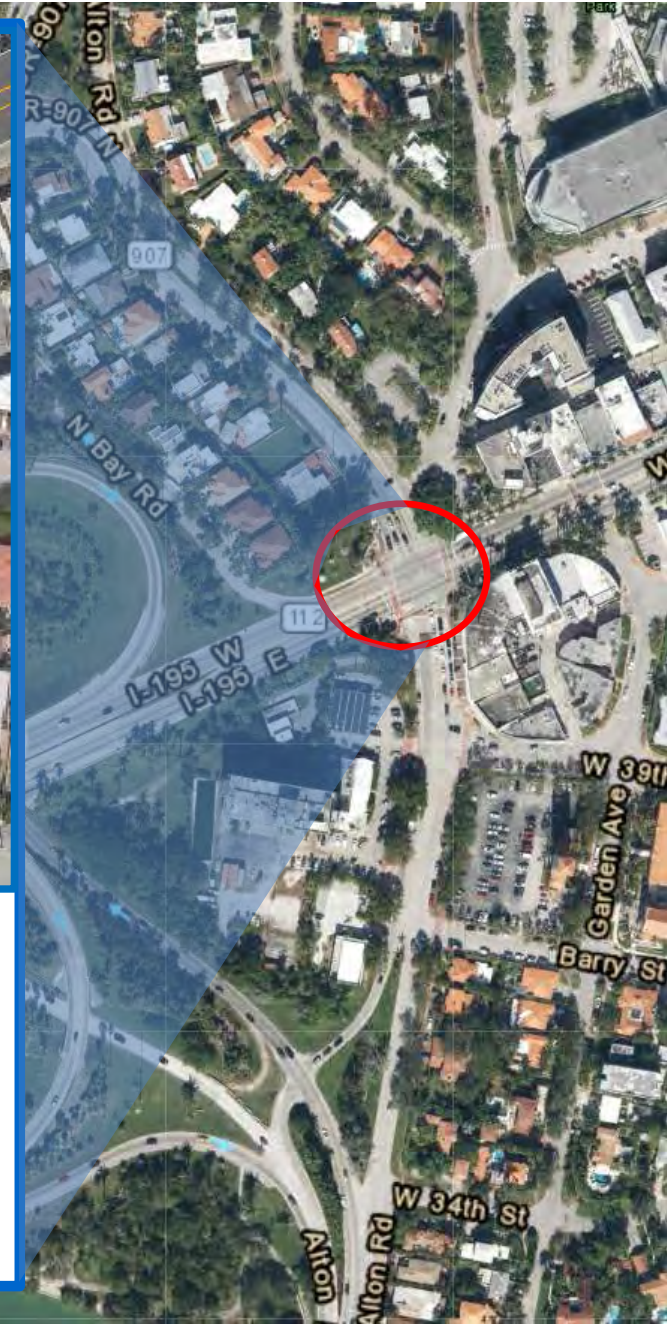

Alton Road at 41st / Arthur Godfrey Rd

- **Improvements:**

- Add exclusive through lane coming from I-195 EB which will become an exclusive right-turn lane.
- Modify SBR turn signal operation from permitted to permitted overlap.
- Optimize signal timing split

- **Improvement is tied to Base Improvement #6)**

OTHER INTERSECTION IMPROVEMENTS (NB Alton Rd at WB Alton Rd/Unnamed Rd)



NB Alton Rd at WB Alton Rd/Unnamed Rd

- **Propose traffic signal to replace existing stop-control on WB Approach of minor street**
 - No modifications proposed to intersection lane geometry
 - Benefit mainly to WB minor street operations which currently experiences excessive delay
- **Improvement could be advanced as separate project (Base Improvement #7)**



CONSTRUCTION COST ESTIMATES & POTENTIAL ROW IMPACTS

Improvement Type	Improvement/Intersection	Construction Cost Estimate	Potential Right-of-Way (ROW) Impact
System	Alternative 3 with Viaduct	\$ 430,000,000	Approximately 25,000 square feet
Shared Use Path	Alternative A (Separate Bridge)	\$ 41,600,000	No ROW impacts
Base Improvements	1. SR 112 WB widening to provide 2 lanes	\$ 550,000	No ROW impacts
	2. SR 112 / I-195 EB widening to provide 2 lanes	\$ 3,800,000	
	3. Partial Signalization at I-195 EB Off-Ramp to NE 36th Street	\$ 1,100,000	
	4. I-195 EB On-Ramp from NE 36th Street parallel entrance widening	\$ 450,000	
	5. I-195 WB to Biscayne Blvd off-ramp – widen to 2 lanes	\$ 3,600,000	
	6. I-195 EB widening to Alton Road Ramp	\$ 5,400,000	
	7. New traffic signal at Intersection of NB and SB Alton Road	\$ 350,000	
	8. I-195 WB CD from Alton Road	\$ 12,900,000	
Other Intersection Improvements	NW 39th Street at NW 10th Avenue	\$ 300,000	No ROW impacts
	NE 36th Street at N Miami Avenue	\$ 1,100,000	Medium ROW impacts to SW and SE corners
	I-195 EB Off-Ramp to N Miami Avenue	\$ 1,200,000	Low ROW impact to SW corner, it might need widening of bridge along I-195
	I-195 WB On-Ramp at N Miami Avenue	\$ 1,000,000	High ROW impact on the NW, NE and SE corners, it might need widening of bridge along I-195
	NE 36th Street at NE 1st Avenue	\$ 300,000	No ROW impacts
	NE 36th Street at Federal Hwy & NE 2nd Avenue	\$ 1,300,000	Heavy ROW impacts to the SE corner and Low impact on SW corner
	US-1 at NE 36th Street	\$ 1,100,000	Medium ROW impacts to NE corner and Low impact to NW corner
	US-1 at NE 38th Street	\$ 4,200,000	High ROW impact to SE corner
	Alton Road at Arthur Godfrey Road	\$ 450,000	Low ROW impact to SW corner
	Alton Road at 43rd Street	\$ 900,000	Low ROW impact to SW corner
Total Construction Costs		\$ 511,600,000	

FDOT PROJECT DEVELOPMENT PROCESS



We're Here

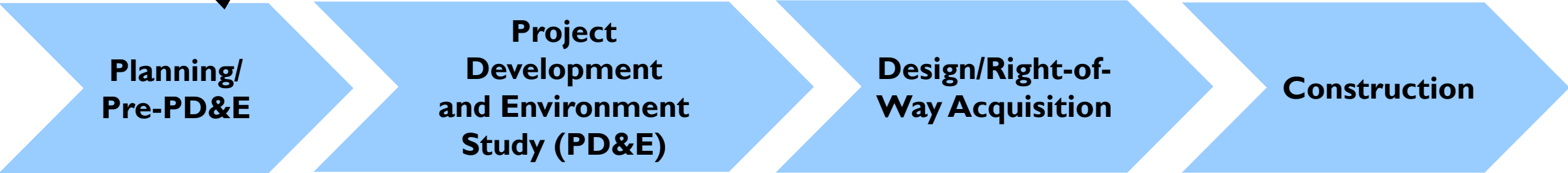

Develop initial concepts, estimate costs/impacts, and inform public

Refine concepts, engage public, define costs/impacts, complete environmental analysis, and identify final concept

Prepare surveys, design plans & right of-way plan, and engage public

Phased implementation, maintenance of traffic, and public outreach

Planning Study
Completion Date:
June 2020

PD&E Phase
Candidate
2021

Design Phase
Candidate
2024

Phase not
currently
programmed



IMPLEMENTATION STEPS, PHASING & PRIORITIZATION

Improvement Type	Improvement/Intersection	Prioritization	IAR	PD&E	Design/ ROW	Construction	Comments
System	Alternative 3 with Viaduct	Long-term	√	√	√	√	
Shared Use Path	Alternative A (Separate Bridge)	Mid-term		√	√	√	Keep as one PD&E with Alternative 3. Could be advanced as separate project after PD&E
Base Improvements	1. SR 112 WB widening to provide 2 lanes	Mid-term		√	√	√	Keep as one PD&E with Alternative 3. Could be advanced as separate project after PD&E
	2. SR 112/I-195 EB widening to provide 2 lanes	Mid-term		√	√	√	Keep as one PD&E with Alternative 3. Could be advanced as separate project after PD&E
	3. Partial Signalization at I-195 EB Off-Ramp to NE 36th Street	Mid-term	√		√	√	Could be advanced as separate project after IOAR
	4. I-195 On-Ramp from NE 36th Street parallel entrance widening	Mid-term		√	√	√	Keep as one PD&E with Alternative 3. Could be advanced as separate project after PD&E
	5. I-195 WB to Biscayne Blvd off-ramp – widen to 2 lanes	Mid-term		√	√	√	Keep as one PD&E with Alternative 3. Could be advanced as separate project after PD&E
	6. I-195 EB widening to Alton Road Ramp	Mid-term		√	√	√	Keep as one PD&E with Alternative 3. Could be advanced as separate project after PD&E
	7. New traffic signal at Intersection of NB and SB Alton Road	Short-term			√	√	
	8. I-195 WB CD from Alton Road	Long-term	√	√	√	√	Keep as one PD&E with Alternative 3. Could be advanced as separate project after PD&E
Other Intersection Improvements	NW 39th Street at NW 10th Avenue	Short-term			√	√	
	NE 36th Street at N Miami Avenue	Long-term		√	√	√	These improvements are tied to the system alternative 3 as part of the modification of the partial interchange at N Miami Avenue to a full
	I-195 EB Off-Ramp to N Miami Avenue	Long-term	√	√	√	√	
	I-195 WB On-Ramp at N Miami Avenue	Long-term	√	√	√	√	
	NE 36th Street at NE 1st Avenue	Short-term			√	√	
	NE 36th Street at Federal Hwy & NE 2nd Avenue	Short-term			√	√	
	US-1 at NE 36th Street	Short-term			√	√	
	US-1 at NE 38th Street	Short-term			√	√	
	Alton Road at Arthur Godfrey Road	Mid-term		√	√	√	Tied to Base Improvement #6
Alton Road at 43rd Street	Short-term			√	√		

CLOSING & NEXT STEPS

- **Final Report Completion, end of June 2020:**
 - Project Purpose and Need
 - Stakeholder Coordination
 - Performance Measures
 - Existing Conditions
 - Future No-Build Conditions
 - Concept Development & Evaluation
 - Refined Concept Build Review
 - Implementation Phasing & Prioritization
 - Conclusions & Recommendations
- **I-195 / SR 112 PD&E Study – 2021 Tentative**

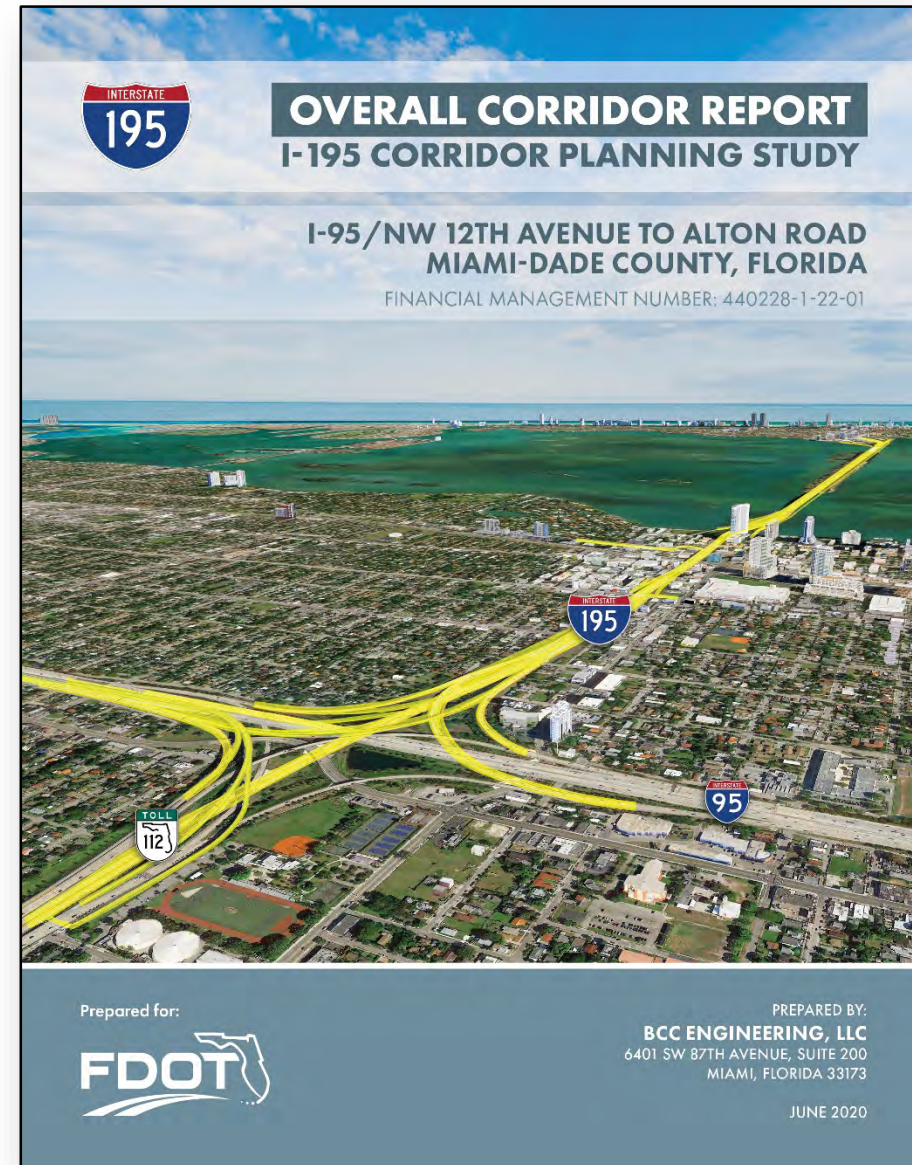



CORRIDOR PLANNING STUDY



DRIVING DOWN
FATALITIES

PROJECT CONTACT INFORMATION

FDOT PM

Ms. Shereen Yee Fong
Florida Department of Transportation,
District 6
Adam Leigh Cann Building
1000 NW 111th Avenue, Room 6111
Miami, Florida 33172
Phone: (305) 470-5393
E-mail: Shereen.YeeFong@dot.state.fl.us

Consultant Deputy PM

Mr. Lorin Brissett, PE
BCC Engineering, LLC
4901 NW 17th Way, Suite 506
Fort Lauderdale, FL 33309
Phone: (954) 928-1828
E-mail: Lbrissett@bcceng.com

FDOT Planning Manager

Mr. Kenneth Jeffries
Florida Department of Transportation,
District 6
Adam Leigh Cann Building
1000 NW 111th Avenue, Room 6111
Miami, Florida 33172
Phone: (305) 470-5445
E-mail: Ken.Jeffries@dot.state.fl.us

Consultant Public Involvement Officer

Ms. Charesse Chester
Creativision MEDIA
633 NE 167th Street, Suite 600
Miami, FL 33162
Phone: (305) 944-7564
E-mail: cchester@creativisionmedia.com

Consultant PM

Mr. Jose Muñoz, PE
BCC Engineering, LLC
6401 SW 87th Avenue, Suite 200
Miami, FL 33173
Phone: (305) 670-2350
E-mail: jmunoz@bcceng.com



I-195 Corridor Planning Study Project Advisory Team Meeting No. 4

Date: Wednesday, June 3, 2020
Time: 10 a.m.- Noon
Call-In: Microsoft Teams Meeting: (786) 636-1440
Access Code 413181843#
Attendees: See Sign-In Sheets at the end of this document

I. Overview

The I-195/State Road (SR) 112 Corridor Planning Study Project Advisory Team (PAT) Meeting No. 4 was conducted as a Microsoft Teams Meeting on Wednesday, June 3, 2020, at 10 a.m. The Florida Department of Transportation (FDOT) Project Manager, Shereen Yee Fong, welcomed meeting attendees and then asked Public Involvement Officer Charesse Chester to conduct a roll call. Consultant Deputy Project Manager, Lorin Brissett, P.E., opened with a recap of previous PAT meeting discussions before discussing the team's progress on the study. Dan Hardy, P.E., a member of the consultant team, presented the results of the Tier 2 Performance Measures evaluation.

Mr. Brissett's complete presentation is attached to the meeting summary.

Number of participants: 18: eight (8) PAT members: Arlene Davis-Walcott (South Florida Regional Planning Council); Christina Miskis (South Florida Regional Planning Council); Collin Worth (City of Miami); José González, P.E. (City of Miami Beach); Kevin C. Walford (Miami-Dade Transportation Planning Organization); Miguel Soria (Miami-Dade County Department of Transportation and Public Works); Ytve Guerrero (Miami-Dade Expressway Authority); and Vinod Sandanasamy (Miami-Dade County Planning).

Study Team (10 members): District Six Transportation Planning Manager Ken Jeffries (FDOT), Project Manager Shereen Yee Fong (FDOT), Consultant Project Manager Jose Munoz (BCC Engineering), Deputy Project Manager Lorin Brissett, P.E. (BCC Engineering), Michelle Rossi (BCC Engineering), Revanth Katta (BCC Engineering), Sudheer Chinta (BCC Engineering), Dan Hardy (Renaissance Planning), PIO Charesse Chester (Creativision MEDIA) and Deputy PIO Natacha Placide (Creativision MEDIA).

II. Meeting Presentation covered the following topics:

- Study Area & Background Review
- Study Focus Areas Review
- Project Purpose and Need Review
- Project Scope & Status of Stakeholder Activities
- Texas U-Turn Concept Update
- Concept Development & Evaluation Update
- Refined Build Alternative
- FDOT Project Development Process
- Implementation Steps, Phasing & Prioritization

Dan Hardy noted the following as a part of the Tier 2 Review update:

- Alternative 3 will have the most significant operational and capacity benefits
- Improvements that increase overall operating speeds make the corridor more attractive
- Concerns expressed by some attendees of the Public Workshop about what they deem a misguided focus of building facilities to increase traffic speed
- Proposed improvements will take traffic off parallel causeways (Venetian and MacArthur Causeway) by making Julia Tuttle Causeway marginally more attractive.
- All alternatives will support the Bus on Shoulder (BOS) project to facilitate express bus service.
- Opportunities for public art are available.

III. Open Discussion Highlights:

Key discussion points are summarized below:

Collin Worth (City of Miami) asked how the proposed ramp terminal improvements at the intersection with SR 5/US 1/Biscayne Boulevard at NE 38th Street will impact pedestrian safety at crossing SR 5/US 1/Biscayne Boulevard. He opined there could be a lot of concern about that modification from the residents.

Lorin Brissett, P.E. (BCC Engineering) noted a separate pedestrian phase could be introduced to the traffic signal operations that would allow pedestrians to cross when vehicular traffic is stopped. However, it will require further input from the stakeholders including the Miami-Dade Department of Transportation and Public Works and the City of Miami to address the operation. He also cited a request from State Senator Jason Pizzo and his constituent for FDOT to consider a more radical type of improvement with grade separation from southbound SR 5/US 1/ Biscayne Boulevard, connecting with I-195 to head east and westbound to address the congestion in this area. He mentioned the proposed improvement would be less intrusive than the type being requested by the State senator.

Collin Worth (City of Miami) asked if the potential allocation of the area south of NE 38th Street, between the on-ramp and Biscayne Blvd. are being considered.

Lorin Brissett, P.E. (BCC Engineering) instructed there's a limitation due to the bridge piers underneath. However, this would have to be further evaluated in the PD&E phase of the project.

Collin Worth (City of Miami) stated that the Miami-Dade County Highway Division has plans to modify the intersection of NE 2nd Avenue, NE 36th Street, and N Federal Highway. There would be no southbound traffic coming from NE 2nd Avenue continuing onto NE 2nd Avenue on N Federal Highway at NE 36th Street. This study proposes 2 lanes going south and southeast on NE 2nd Avenue and that northbound traffic on this intersection leg would be prohibited in the near future. He advised that the improvements being proposed at this intersection should be coordinated with the County to make sure what is being proposed will work for the County's future plans for the area. The County's plan proposes diverting NE 2nd Avenue to the N Federal Highway. The southbound to westbound movement is the only movement that will exist in the future.

Collin Worth (City of Miami) stated that N Miami Avenue between NE 36 Street and NE 38 Street is quite congested right now. Adding any additional legs to the ramp terminal intersections will create more chaos. Is there a way to divert people to NE First Avenue before they get on to N Miami Avenue?

Collin Worth (City of Miami) asked if the proposed alternative would add an on/off ramp at NW 2nd Avenue bringing traffic into the Buena Vista neighborhood. The residents have expressed their concerns about cut-through traffic.

Lorin Brissett, P.E. (BCC Engineering) responded by advising that exit ramps are not being proposed rather the lanes will connect to a viaduct.

Collin Worth (City of Miami) stated that the separated bicycle/pedestrian at the west end of the shared use path seems extremely high. He then asked if emergency vehicles will be able to access the bicycle/pedestrian facility.

Lorin Brissett, P.E. (BCC Engineering) responded the bicycle/pedestrian facility will be separate structures on both sides. Emergency vehicles will have to go back further to the entrance points to access the path in this area because of the separation.

Ytve Guerrero (Miami-Dade Expressway Authority) asked if the viaduct will remove some traffic from the lower level of I-195. She stated that due to the lower volume on the lower level, there was the possibility the speeds could increase in the weaving segments between the new ramps at N Miami Avenue and the existing ramps at Biscayne Boulevard creating safety concerns.

Lorin Brissett, P.E. (BCC Engineering) stated that at least 50% of traffic headed to Miami Beach from the I-95 General Use lanes was expected to be taken off the lower level, lessening on those lanes demand and improving mobility.

Ytve Guerra (Miami-Dade Expressway Authority) asked if the viaduct will take the I-95 traffic directly to Miami Beach, no ingress/egress. Traffic from general-purpose and I-95 will be able to access the viaduct.

Lorin Brissett, P.E. (BCC Engineering) confirmed the proposed movements.

Miguel Soria (Miami-Dade County DTPW) advised of the County's two projects managed by Alejandro Saulea: NE 2 Avenue and NE 36 Street and between NE 20 Street and NE 36 Street. Mr. Soria asked why the proposal is to install a separated bike/pedestrian facility instead of protected bike lanes.

Lorin Brissett, P.E. (BCC Engineering) stated that installing the facility into the existing structure limits flexibility especially when crossing over to the other side of the Julia Tuttle Causeway.

IV. Action Items:

The PowerPoint presentation will be made available to all the PAT members.

V. End of Meeting Summary

This meeting summary is not a word-for-word transcript but is a summary of the comments. If you feel that clarifications are necessary, or if this differs from your understanding, please notify Charesse Chester, Public Information Specialist by telephone at 305-944-7564 or by email at cchester@creativisionmedia.com within five (5) working days upon receipt of this summary.



Florida Department of Transportation District Six Project Advisory Team (PAT) Meeting No. 4 Sign-In Sheet

NOTICE: The information provided below is a matter of public record subject to examination by the general public upon request.

PROJECT

I-195/SR 112 Corridor Planning Study
from NW 12 Avenue to SR 907/Alton Road
Project Identification Number: 440228-1-22-01

VIRTUAL MEETING

Microsoft Teams (Online) Meeting
Conference calling at 1 (786) 636-1440;
Conference ID: 413 181 843#

MEETING DATE AND TIME

10 a.m. to 12 p.m.
Wednesday, June 3, 2020

Initial	Name	Representing (Name of business or group)	Address	Phone Number	E-mail Address
CW	Collin Worth	City of Miami	444 SW 2 Avenue, 8th Floor Miami, FL 33130	305-416-1022	cworth@miamigov.com
MS	Miguel Soria	Miami-Dade County DTPW	111 NW 1 Street, Suite 1510 Miami, FL 33128	305-375-2094	miguel.soria@miamidade.gov
AW	Arlene Davis-Walcott	South Florida Regional Planning Council (SFRPC)	3440 Hollywood Boulevard Hollywood, FL 33021	954-985-4416	adavis-walcott@sfrpc.com
CM	Christina Miskis	South Florida Regional Planning Council (SFRPC)	3440 Hollywood Boulevard Hollywood, FL 33021	954 924 3653	cmiskis@sfrpc.com
JG	Jose Gonzalez, P.E.	City of Miami Beach	1700 Convention Center Drive Miami Beach, FL 33139	305-673-7000 x 6768	josegonzalez@miamibeachfl.gov
	Josiel Ferrer	City of Miami Beach	1700 Convention Center Drive Miami Beach, FL 33139	305-673-7000	josieferrer@miamibeachfl.gov
KW	Kevin C. Walford	Miami-Dade County Transportation Planning Organization (TPO)	111 NW 1 Street, 9th Floor Miami, FL 33128	305-375-2642	kevin.walford@mdtpo.org
	Manny Gonzalez	Wynwood Business Improvement District (BID)	310 NE 26 Street, Suite 1 Miami, FL 33137	786-615-8828	manny@wynwoodbid.com
YG	Ytve Guerrero	Miami-Dade Expressway Authority Representative	3790 NW 21 Street Miami, FL 33142	305-637-3277 x 2118	mdiaz@mdxway.com
	Tariq Bayzid	Midtown Community Development District (CDD)	3401 N Miami Avenue, Suite 132 Miami, FL 33127	305-573-3371 x 102	fm@midtownmiamicdd.net



Florida Department of Transportation District Six Project Advisory Team (PAT) Meeting No. 4 Staff Sign-In Sheet

NOTICE: The information provided below is a matter of public record subject to examination by the general public upon request.

PROJECT

I-195/SR 112 Corridor Planning Study
from NW 12 Avenue to SR 907/Alton Road
Project Identification Number: 440228-1-22-01

VIRTUAL MEETING

Microsoft Teams (Online) Meeting
Conference calling at 1 (786) 636-1440;
Conference ID: 413 181 843#

DATE AND TIME

10 a.m. to 12 p.m.
Wednesday, June 3, 2020

Name	Representing (Name of business or group)	Address	Phone Number	E-mail Address
Kenneth Jeffries	Florida Department of Transportation (FDOT) D6	1000 NW 111th Avenue, Room 6111 Miami, Florida 33172	305-470-5445	ken.jeffries@dot.state.fl.us
Shereen Yee Fong	Florida Department of Transportation (FDOT) D6	1000 NW 111th Avenue, Room 6111 Miami, Florida 33172	305-470-5393	shereen.yeefong@dot.state.fl.us
Jose Muñoz, P.E.	BCC Engineering, LLC	6401 SW 87th Avenue, Suite 200 Miami, FL 33173	305-670-2350	jmunoz@bcceng.com
Lorin Brissett, P.E.	BCC Engineering, LLC	4901 NW 17th Way, Suite 506 Fort Lauderdale, FL 33309	954-928-1828	lbrissett@bcceng.com
Michelle Rossi, P.E.	BCC Engineering, LLC	4901 NW 17th Way, Suite 506 Fort Lauderdale, FL 33309	954-928-1828	mrossi@bcceng.com
Revanth Katta, PE, PTOE,	BCC Engineering, LLC	4901 NW 17th Way, Suite 506 Fort Lauderdale, FL 33309	954-928-1828	rkatta@bcceng.com
Sudheer Chinta, PE	BCC Engineering, LLC	4901 NW 17th Way, Suite 506 Fort Lauderdale, FL 33309	954-928-1828	schinta@bcceng.com
Dan Hardy, P.E., PTP	Renaissance Planning Group, Inc.	5757 Blue Lagoon Dr, Ste 330 Miami, FL 33126	703-776-9922, #502	dhardy@ciesthatwork.com
Charesse Chester	Creativision MEDIA, Inc.	633 NE 167th Street, Suite 600 Miami, FL 33162	305-944-7564	cchester@creativisionmedia.com
Natacha Placide	Creativision MEDIA, Inc.	633 NE 167th Street, Suite 600 Miami, FL 33162	305-944-7564	nplacide@creativisionmedia.com

APPENDIX H

LOCAL AGENCIES/ELECTED OFFICIALS BRIEFINGS

**Mayor Dan Gelber
City of Miami Beach Briefing
September 27, 2019**



I-195 Corridor Planning Study

FM #: 440228-1-22-01

Mr. Dan Gelber
City of Miami Beach Mayor
Briefing

September 27, 2019

District 6

PROJECT TEAM CONTACT INFORMATION



FDOT PM

Ms. Shereen Yee Fong
Florida Department of Transportation,
District 6
Adam Leigh Cann Building
1000 NW 111th Avenue, Room 6111
Miami, Florida 33172
Phone: (305) 470-5393
E-mail: Shereen.YeeFong@dot.state.fl.us

FDOT Planning Manager

Mr. Kenneth Jeffries
Florida Department of Transportation,
District 6
Adam Leigh Cann Building
1000 NW 111th Avenue, Room 6111
Miami, Florida 33172
Phone: (305) 470-5445
E-mail: Ken.Jeffries@dot.state.fl.us

Consultant PM

Mr. Jose Muñoz, PE
BCC Engineering, LLC.
6401 SW 87th Avenue, Suite 200
Miami, FL 33173
Phone: (305) 670-2350
E-mail: jmunoz@bcceng.com

Consultant Deputy PM

Mr. Lorin Brissett, PE
BCC Engineering, LLC.
4901 NW 17th Way, Suite 506
Fort Lauderdale, FL 33309
Phone: (954) 928-1828
E-mail: Lbrissett@bcceng.com

Consultant Public Involvement Officer

Ms. Charesse Chester
Creativision MEDIA
633 NE 167th Street, Suite 600
Miami, FL 33162
Phone: (305) 944-7564
E-mail: cchester@creativisionmedia.com

STUDY CORRIDOR & BACKGROUND



- SR 112/195 5-Mile Corridor from NW 12th Avenue to Alton Road on Miami-Beach
- Limited access facility connecting MIA and Miami Beach
- Carries average 130,000 vehicles per day – Total both directions
- Provides access to several high growth neighborhoods
- Continued growth expected to increase demand exacerbating access issues

STUDY OBJECTIVES

- Evaluate Existing Conditions
- Identify Needs and Deficiencies
- Through intergovernmental coordination, develop recommendations that can:
 - Go directly into design for implementation
 - Transition directly in the PD&E (NEPA) process

FOCUS AREAS

FOCUS AREA (Direct Connection to 95 Express Lanes)



FOCUS AREA (Improve Design District Interchange Access)



FOCUS AREA (Improve Bicycle Access on Causeway)

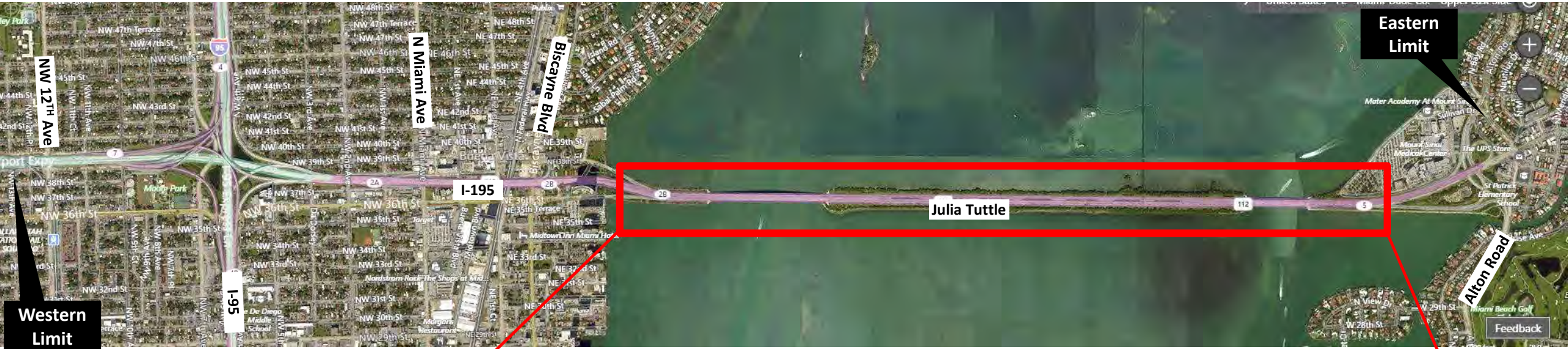

FOCUS AREA (Improve Alton Road Interchange Area)



PROJECT SCOPE - OVERVIEW

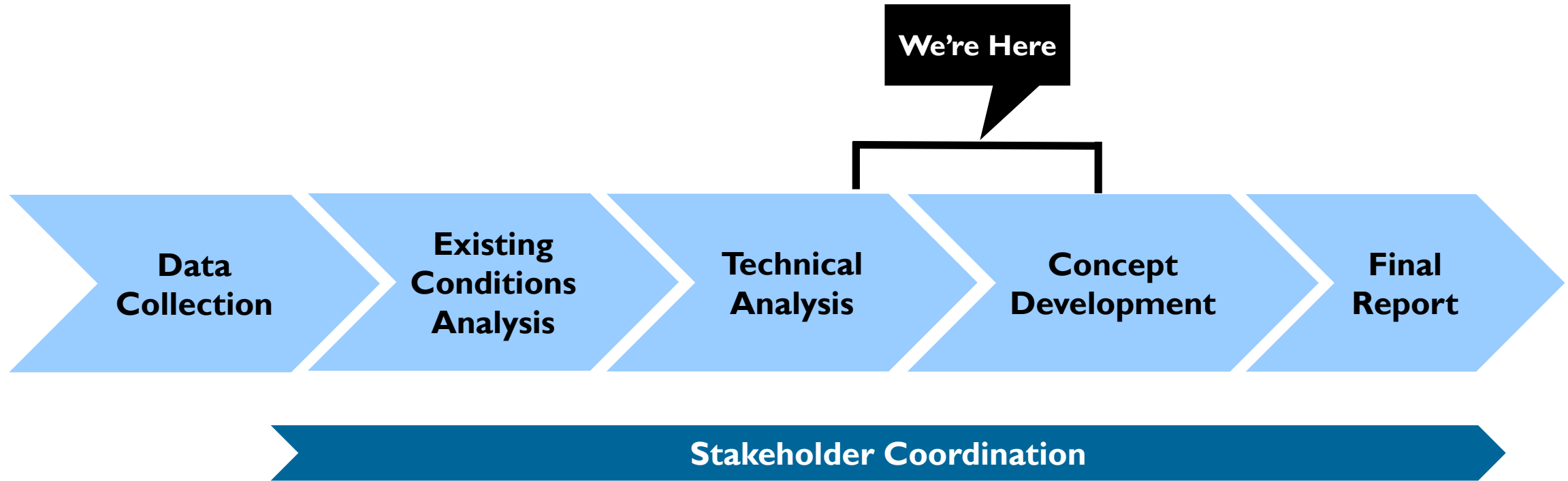

STAKEHOLDER COORDINATION - ONGOING



Project Advisory Team Meeting #1 - 5/23/18

- **4 PAT Meetings, (2 Down and 2 More to Go)**
- **Past Meetings:**
 - Miami Beach Chamber of Commerce
 - Dacra / Design District
 - Biscayne Neighbors Association
- **Upcoming Meetings:**
 - Public Workshops
 - City Commission Meetings
 - One-on-One Meetings with Elected Officials as Needed

NO – BUILD ALTERNATIVE

- Serves as the benchmark to which all Build alternatives are compared
- Includes planned or programmed improvements assumed to be in place prior to completion of Build Alternatives
- Planned / Programmed Projects assumed:
 - SR 907/Alton Road to westbound SR 112/I-195/Julia Tuttle Causeway acceleration lane improvement;
 - Golden Glades Interchange (GGI) Enhancement Project;
 - Julia Tuttle BOS Lanes; and
 - I-95 Express Lanes Capacity Improvements (recommended from I-95 CPS).

TIER 1 CONCEPTS

TIER 1 CONCEPT DEVELOPMENT

- **Approach**
 - **Scope Driven**
 - **Operational and Safety Driven**
 - **Stakeholder Driven**
- **Challenges**
 - **Express Lanes Access (who?, what?, and where?)**
 - **Right-Of-Way Constraints**
 - **Highly Built up Area**
 - **High Density land uses abutting corridor**
 - **Bike / Pedestrian access in urban environment**
 - **Likely Requires Full Reconstruction and/or Bridge Replacements**

BASE IMPROVEMENTS

- **Improvement 1 - Construct second SR-112 WB lane to eliminate single lane bottleneck within the I-95 interchange area**
- **Improvement 2 - Construct second I-195 EB lane to eliminate single lane bottleneck within the I-95 interchange area**
- **Improvement 3 - Construct roundabout at NE 36th Street and the I-195 eastbound to Biscayne Boulevard off-ramp.**
- **Improvement 4 - Lengthen taper for acceleration lane for the on ramp from Biscayne Boulevard to I-195 eastbound**
- **Improvement 5 - Provide a two-lane exit from I-195 WB to Biscayne Boulevard increasing the capacity of the off-ramp**
- **Improvement 6 - Widen existing Julia Tuttle Causeway in the EB direction from just west of diverge area for off-ramp to Alton Rd to intersection with Arthur Godfrey Rd and Alton Rd.**

SYSTEM IMPROVEMENTS

- **Alternative 1 - Texas U-Turn Connections to/from 95 Express Lanes**
- **Alternative 2 - Direct Connections to 95 Express Lane**
- **Alternative 3 - Direct Connections to 95 Express Lanes with Viaduct on I-195**
- **Alternative 4 - Direct Connections to 95 Express Lanes with Viaduct on I-195 (I-95/Miami Beach)**

BICYCLE / PEDESTRIAN IMPROVEMENTS

- **Alternative A - 14' Shared Path With Bridge Structures On One Side Of Julia Tuttle Causeway**
- **Alternative B - 12' Shared Use Path With Widening Of Existing Causeway Bridges On North And South Sides**

NEXT STEPS

- **Present Evaluation of Tier 1 Concepts to PAT (Meeting # 3 – October 9, 2019)**
- **Conduct Workshops for Community and Stakeholders**
- **Finalize Tier 2 Evaluation and Develop Recommended Alternatives**
- **Present Final Recommendations to PAT Meeting #4 (Final Recommendations)**
- **Prepare Final Report**
- **Project is Candidate for PD&E in 2021**

QUESTIONS ?



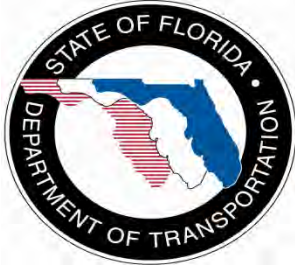

Florida Department of Transportation District Six

Elected or Public Official Meeting Follow-up Summary

FORM SHOULD BE COMPLETED AND SENT BY E-MAIL TO DISTRICT SECRETARY, DIRECTORS AND PUBLIC INFORMATION OFFICER. IT SHOULD BE SUBMITTED THE SAME DAY OF THE MEETING (OR AT LATEST THE FOLLOWING MORNING).

Purpose of meeting:

The Interstate 195 Corridor Planning Study (CPS) Briefing - City of Miami Beach Mayor Dan Gelber

Date/Time/Location of meeting:

Friday, September 27, 2019 at 9 a.m.

City of Miami Beach City Hall, 1700 Convention Center Drive, 4th Floor, Miami Beach, FL 33139

Elected or Public Official attendees:

Miami Beach Staff: Michele Burger (Chief of Staff), Jose Gonzalez (Transportation Director), Lynda Westin (Transportation Manager), and Adrian Chamberlin

Other attendees:

FDOT District Six Staff: Kenneth Jeffries, District Six Transportation Planning Manager
FDOT Consultants: Lorin Brissett, Deputy Project Manager (BCC Engineering)
Charesse Chester, Community Outreach Specialist (Creativision MEDIA)

Media involvement:

None

I-195 CPS key discussion items:

- Mr. Jeffries stated that the study is evaluating new connections to the I-95 express lanes to include Texas U-Turns near NW 10th and 12th Avenues. These improvements may require an environmental justice review to determine the impact to the local community. He mentioned that the timing of implementing the Texas U-Turns is tied to improvements being done near GGI to eliminate the express lanes bottleneck in that area.
- Mr. Brissett stated that improvements along the study corridor within the Midtown area will review converting the half interchange at N Miami Avenue to a full interchange. In addition, improvements at the terminus of the exit ramp to Biscayne Boulevard from I-195 eastbound are being reviewed to allow a more direct access to the high-rise condominiums east of the ramp terminal.
- Mr. Jeffries stated that a separated, off-road bike facility along the Julia Tuttle Causeway is also being looked at as part of the study. The Mayor responded by asking if there is a demand for a bike lane before stating that enforcement would be required. Mr. Gonzalez responded to the Mayor by stating that the bike lane would support the City's electric assist bike program and that it was also in their Master Plan.

- The Mayor brought up the 41st Street project and requested the Department's attendance at the Vision Committee meetings. The City has allocated \$15 million of bond funding to widen sidewalks and eliminate on-street parking. Mr. Jeffries stated the project will need a champion to build consensus among all stakeholder groups.

Other Projects

- Bus Rapid Transit Study – Mr. Jeffries stated that the Department is evaluating the feasibility of operating buses on the inside shoulders along the Julia Tuttle Causeway. It will also require a Memorandum of Understanding (MOU) to define the City of Miami Beach's responsibility and assign a public safety agency to respond to emergencies.
- The Mayor asked FDOT to provide an opinion on the alternatives being considered in the Miami Dade County Department of Transportation & Public Works (DTPW) Beach Corridor Project Development & Environment (PD&E) Study. Mr. Jeffries responded to the Mayor by stating that the Department will review the ridership projections for this study to determine if the projected levels could support the alternatives being considered.

Action items:

- Mr. Gonzalez to send Mr. Jeffries invitation to the next 41 Street Vision Committee Meeting.

Involvement needed from District Secretary or Directors:

N/A

Other information / notes:

Sign in sheets are attached



Interstate 195 Corridor Planning Study Sign-in Sheet

Friday, September 27, 2019 at 9 a.m.

City of Miami Beach Mayor Dan Gelber
City Hall, 1700 Convention Center Drive
Miami Beach, FL 33139

PLEASE INITIAL

INITIAL	NAME	FIRM/AGENCY	PHONE NO.	E-MAIL ADDRESS
DG	Mayor Dan Gelber	City of Miami Beach	305-673-7035	DanGelber@miamibeachfl.gov
MB	Michele Burger	City of Miami Beach	305-673-7035	MicheleBurger@miamibeachfl.gov
	Susy Torriente	City of Miami Beach	305-673-7035	SusyTorriente@miamibeachfl.gov
JG	José González	City of Miami Beach	305-673-7000	JoseGonzalez@miamibeachfl.gov
✓	Lynda Westin	City of Miami Beach	305-673-7000	LyndaWestin@miamibeachfl.gov
KJ	Kenneth Jeffries	FDOT District Six Transportation Planning Manager	305-470-5445	Ken.Jeffries@dot.state.fl.us
	Jose Muñoz	BCC Engineering	305-670-2350	JMunoz@bcceng.com
LB	Lorin Brissett	BCC Engineering	954-928-1828	LBrissett@bcceng.com
CC	Charesse Chester	Creativision MEDIA	305-944-7564	CChester@creativisionmedia.com

**Mayor Dan Gelber
City of Miami Beach Briefing
February 24, 2020**



I-195 Corridor Planning Study

Mayor Dan Gelber
City of Miami Beach Mayor
Briefing

February 24, 2020

District 6

STUDY AREA & BACKGROUND



- Important Limited Access Facility Connecting Miami International Airport and Miami Beach
- Carries average 130,000 Vehicles Per Day – Total both directions
- Provides Access to Several High Growth Neighborhoods
- Continued Growth Expected to increase demand exacerbating access issues

PROJECT PURPOSE AND NEED

- **Project Purpose:**

To provide multimodal improvements within the I-195 study corridor to address identified mobility and safety needs.

- **Need for:**

- **Better System Linkage including; better access to the I-95 express lanes for areas along I-195 east of I-95; better interchange access; separated bike/ped facility between City of Miami and City of Miami Beach.**
- **Increased transportation capacity to handle future transportation demand.**
- **Improved transportation system to facilitate the interaction of all transportation modes impacting the corridor.**
- **Better safety outcomes for the future.**

FOCUS AREA #1 (Direct Connection to 95 Express Lanes)

Western Limit

Eastern Limit

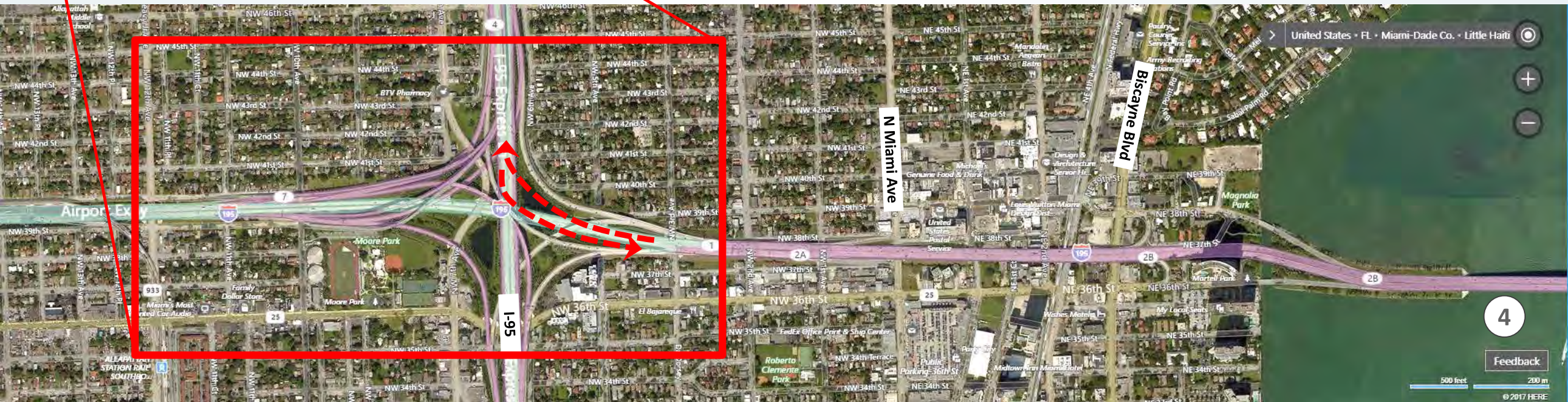

4

Feedback

500 feet 200 m © 2017 HERE

FOCUS AREA #2 (Improve Interchange Access in Midtown Area)



FOCUS AREA #3 (Improve Bicycle Access on Causeway)



FOCUS AREA #4 (Improve Alton Road Interchange Access)



Western Limit

Eastern Limit

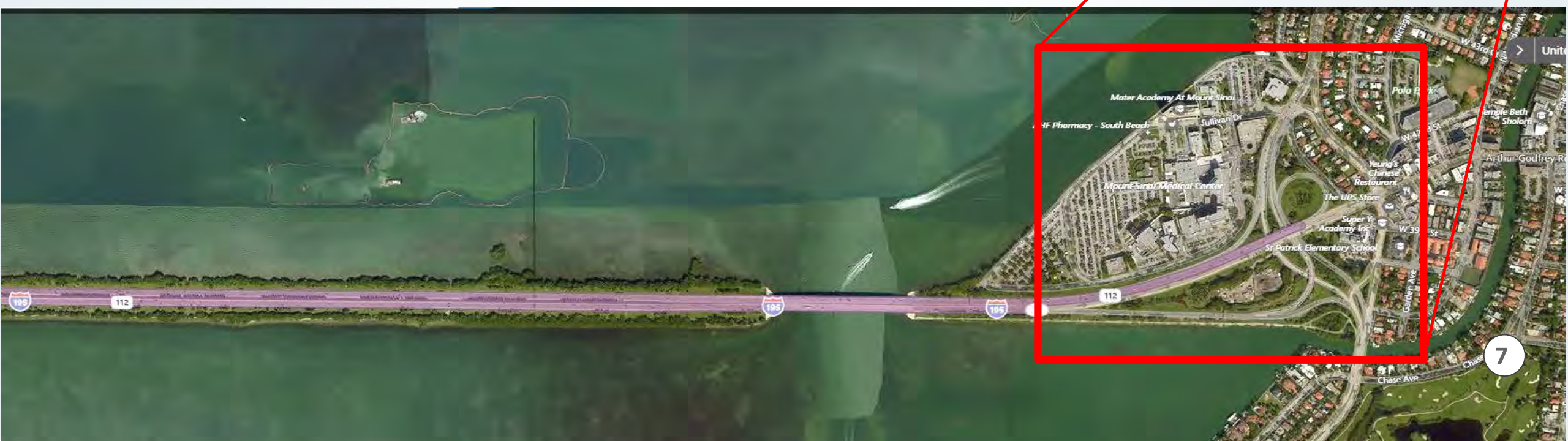

7

FDOT PROJECT DEVELOPMENT PROCESS



We're Here

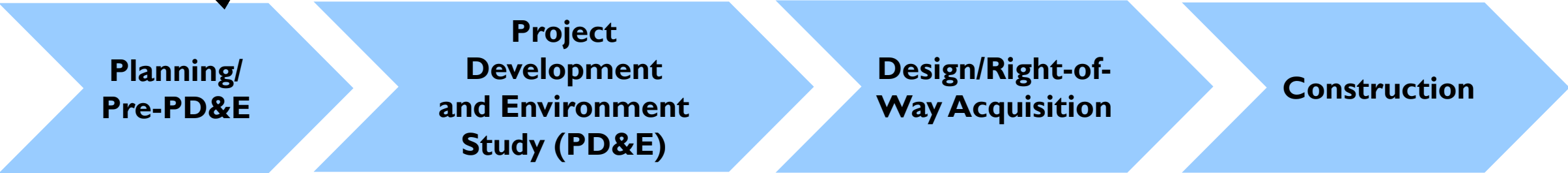

Develop initial concepts, estimate costs/impacts, and inform public

Refine concepts, engage public, define costs/impacts, complete environmental analysis, and identify final concept

Prepare surveys, design plans & right of-way plan, and engage public

Phased implementation, maintenance of traffic, and public outreach

Planning Study
Completion Date:
June 2020

PD&E Phase
Candidate
2021

Design Phase
Candidate
2024

Phase not
currently
programmed



PROGRAMMED & PLANNED IMPROVEMENTS



- 1) Golden Glades Interchange (North of Study Area) – Design Phase
- 2) Alton Road to Westbound SR 112 On-Ramp (Mt. Sinai) – Design Phase
- 3) Bus on Shoulder Express Bus Service SR 112 – Upcoming Design Phase
- 4) I-95 Improvements – Upcoming PD&E

Tier 1 Concepts

- Identify Improvements
 - Base
 - System
 - Bicycle/pedestrian facilities
- Qualitative Evaluation
- Quantitative Evaluation
- Identify Tier 2 Improvements

Tier 2 Concepts

- Additional Qualitative / Quantitative Evaluations
 - Base
 - System
 - Bicycle/pedestrian facilities
- Identify Recommended Improvements for refinement

Refined Concepts

- Refine Recommended Improvements
 - Base
 - System
 - Bicycle/pedestrian facilities
- Cost / Right-of-Way Evaluation
- Concept Plans

- Three groups of improvements

Base Improvements

- Identified to address operational deficiencies as well as specific local issues raised by stakeholders.

System Improvements

- Address key study objectives relative to improving system linkage, system capacity, accommodating future transportation demand, modal interrelationships, and addressing safety.

Bicycle / Pedestrian Improvements

- Provide improved bicycle/pedestrian connectivity between the City of Miami and Miami Beach via a separated protected facility consistent with the visions of the Miami-Dade Long Range Transportation Plan & the City of Miami Beach Master Plan.

- Eight (8) Base Improvements



- **Three (3) Alternatives:**
 - **Alternative 1 - Direct Connections to 95 Express Lanes**



SYSTEM IMPROVEMENTS

- **Alternative 2 - Direct Connections to 95 Express Lanes with New Viaduct on I-195**

FDOT I-195 CORRIDOR PLANNING STUDY
FROM I-95/NW 12TH AVENUE TO SR 907/ALTON ROAD | FM No: 440228-1-22-01

ALTERNATIVE 2



SYSTEM IMPROVEMENTS

- **Alternative 3 - Direct Connections between 95 Express Lanes / I-95 General Use Lanes and New Viaduct on I-195**

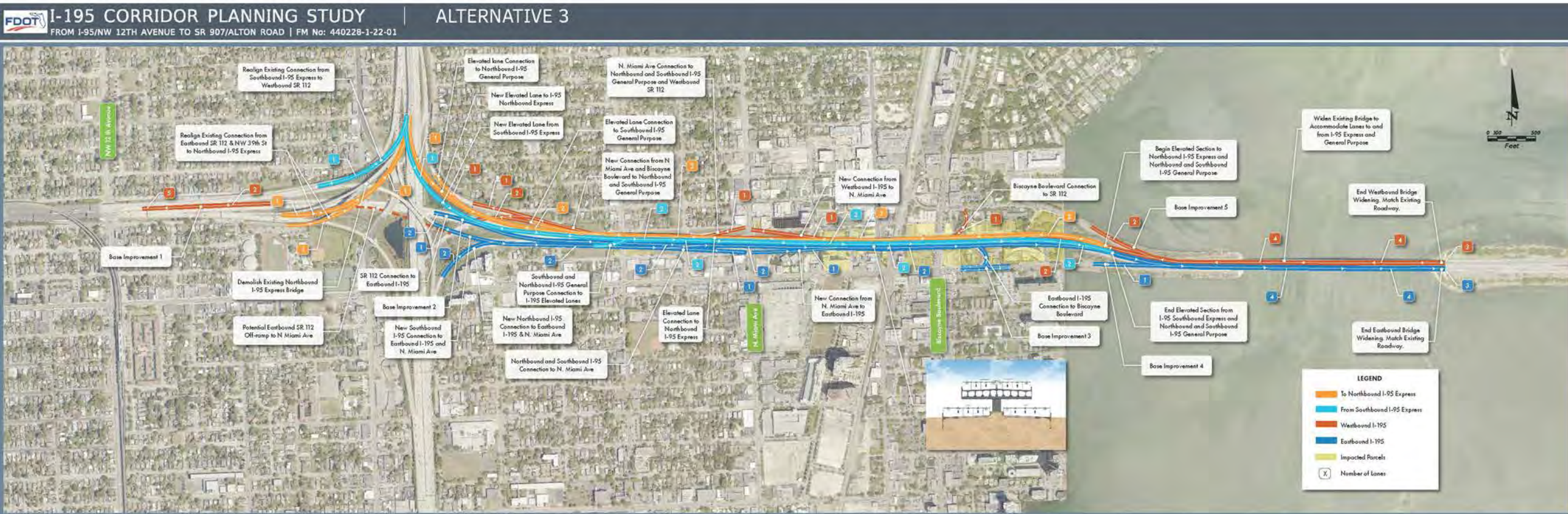

- **Two (2) Alternatives:**

- **Alternative A - 14' Shared use Path With Bridge Structures On One Side Of Julia Tuttle Causeway.**

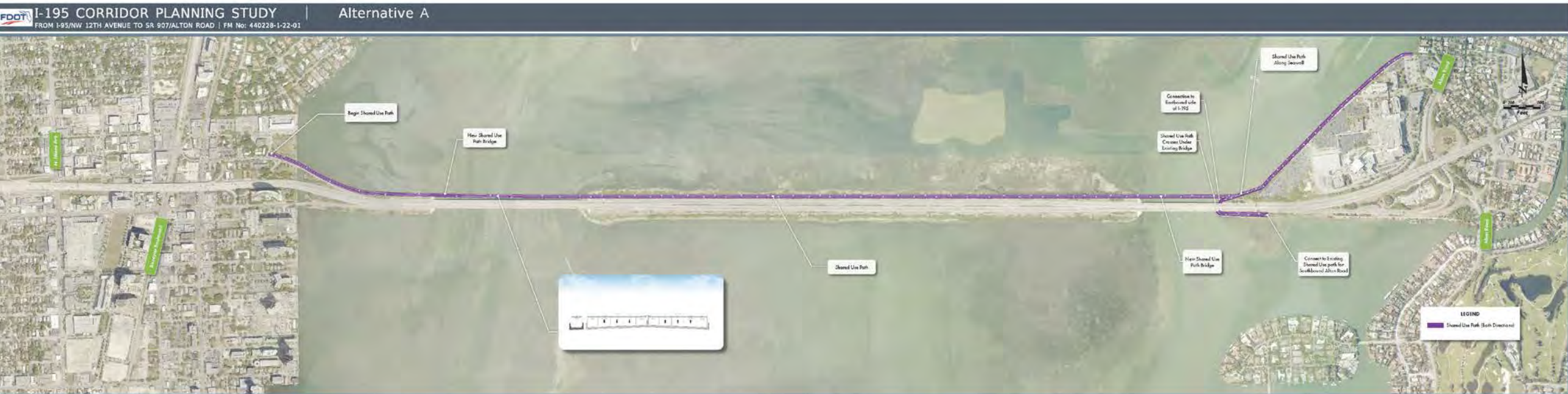

- **Alternative B - 12' Shared Use Paths With Widening Of Existing Causeway Bridges On North And South Sides.**

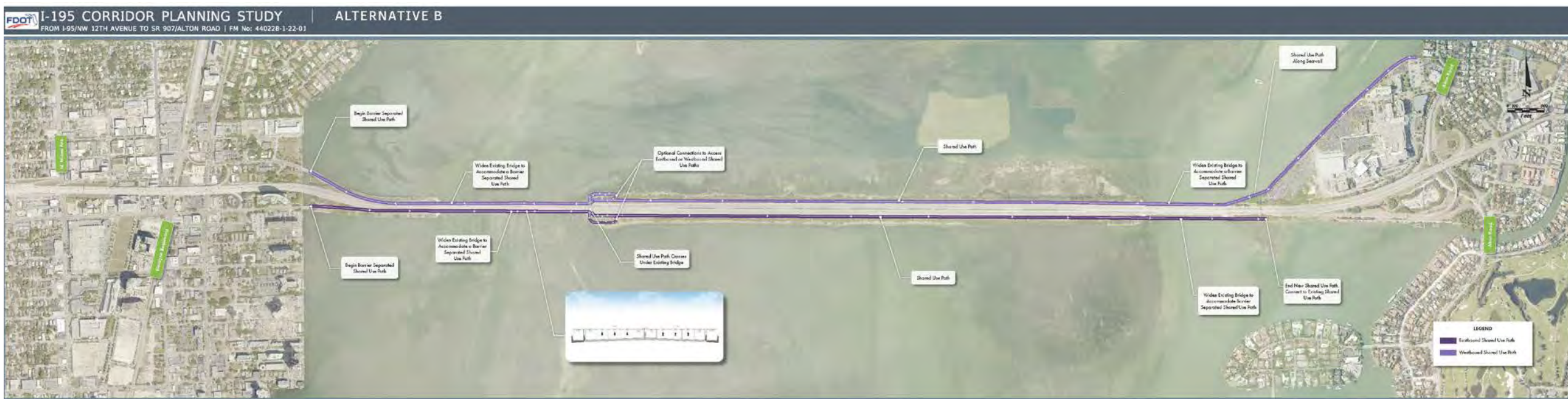

PRELIMINARY SYSTEMS OPERATIONS SUMMARY (VEHICLE HOURS OF DELAY)

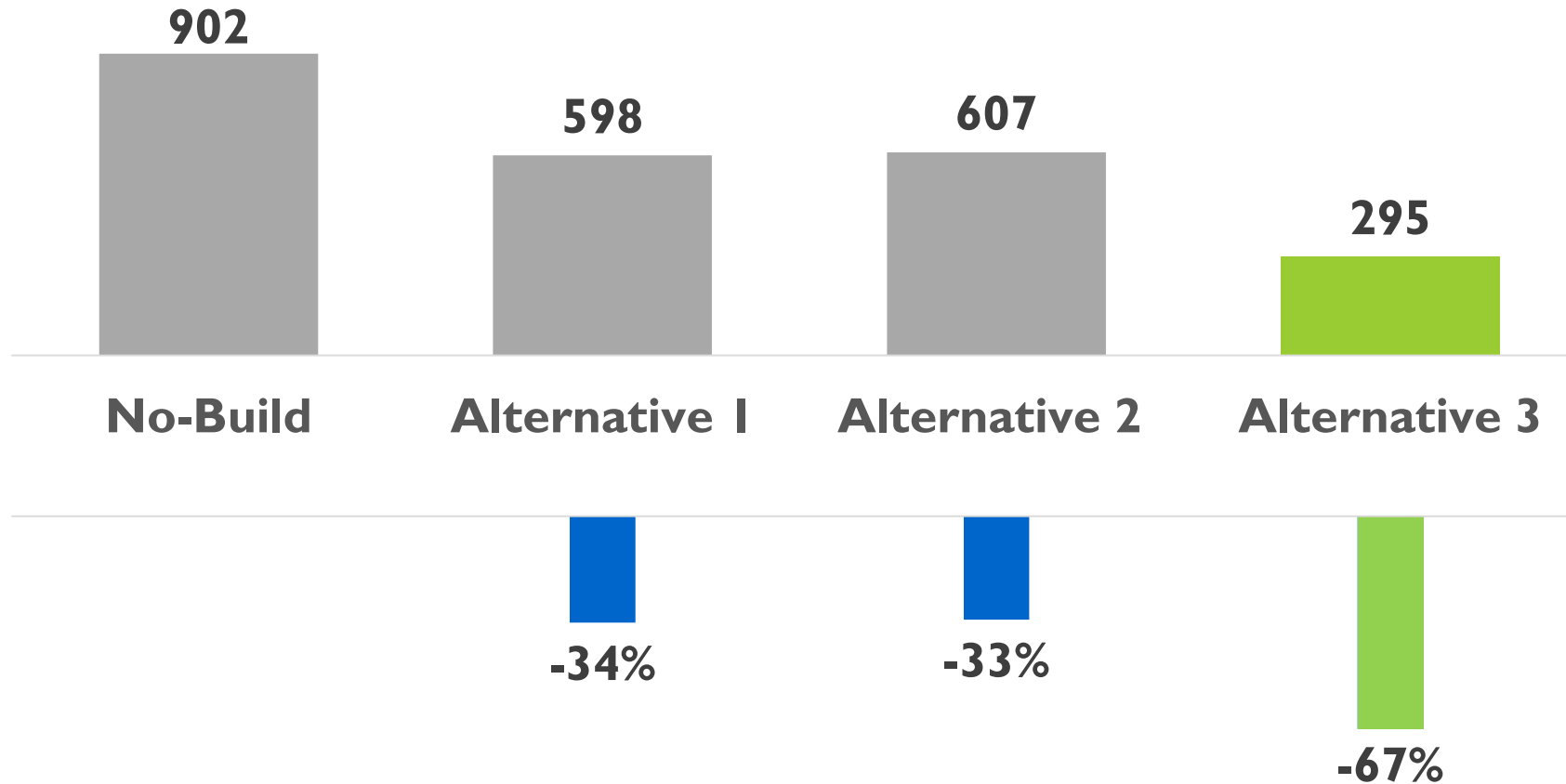

- In 2045, No-Build has 902 vehicle hours of delay for AM and PM peak hours combined
- Alternatives 1, and 2 reduce delay by about one-third
- Alternative 3 reduces delay by about two-thirds

EVALUATION RESULTS (System Improvements)

- Alt 1 - Direct Connections to 95 Express Lanes
- Alt 2 - Direct Connections to 95 Express Lanes with New Viaduct on I-195
- Alt 3 - Direct Connections between 95 Express Lanes / I-95 General Use Lanes and New Viaduct on I-195

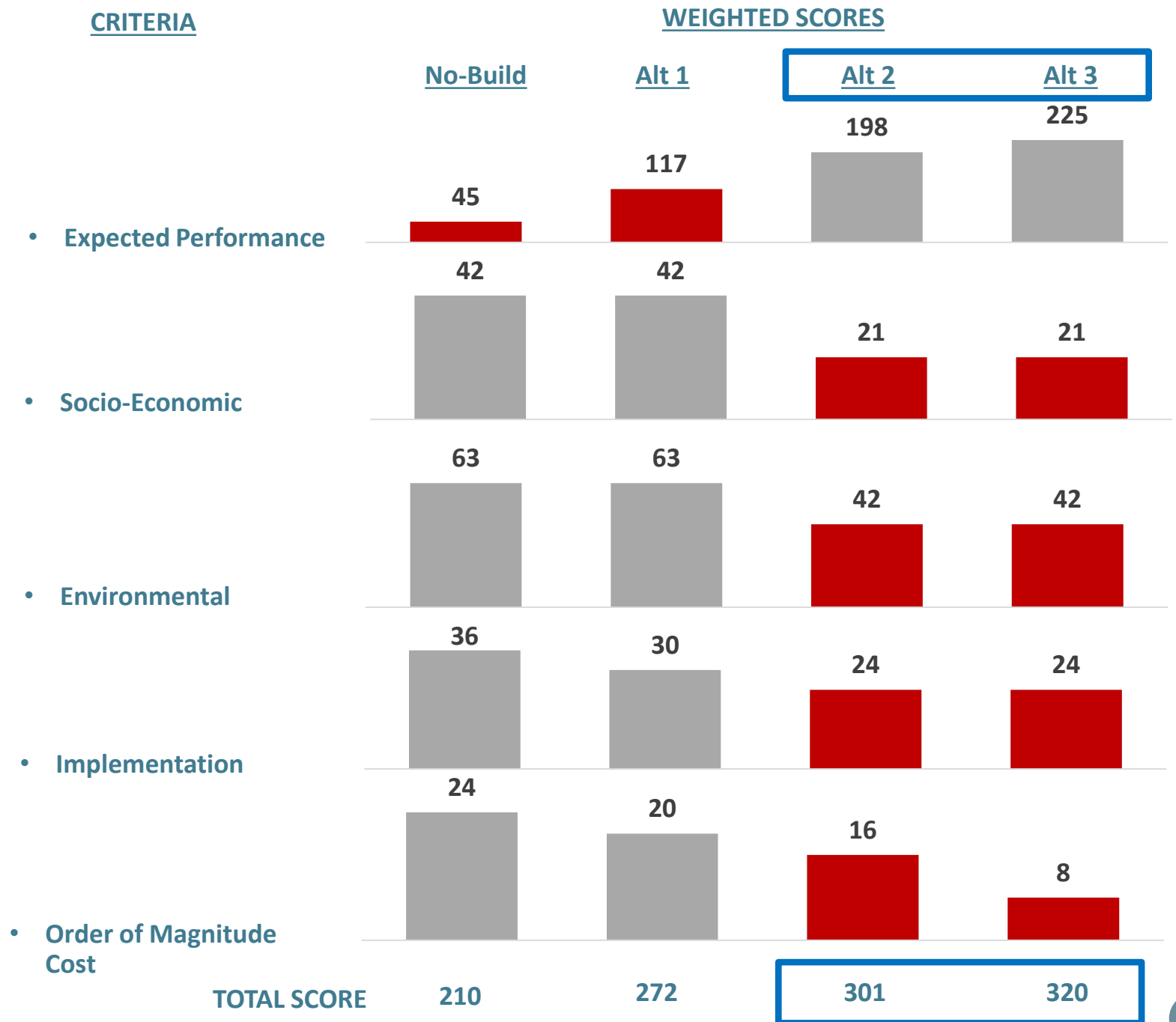

EVALUATION RESULTS (Bicycle / Pedestrian Improvements)

- Alt A - 14' Shared Path With Bridge Structures On One Side Of Julia Tuttle Causeway
- Alt B - 12' Shared Use Paths With Widening Of Existing Causeway Bridges On North And South Sides.

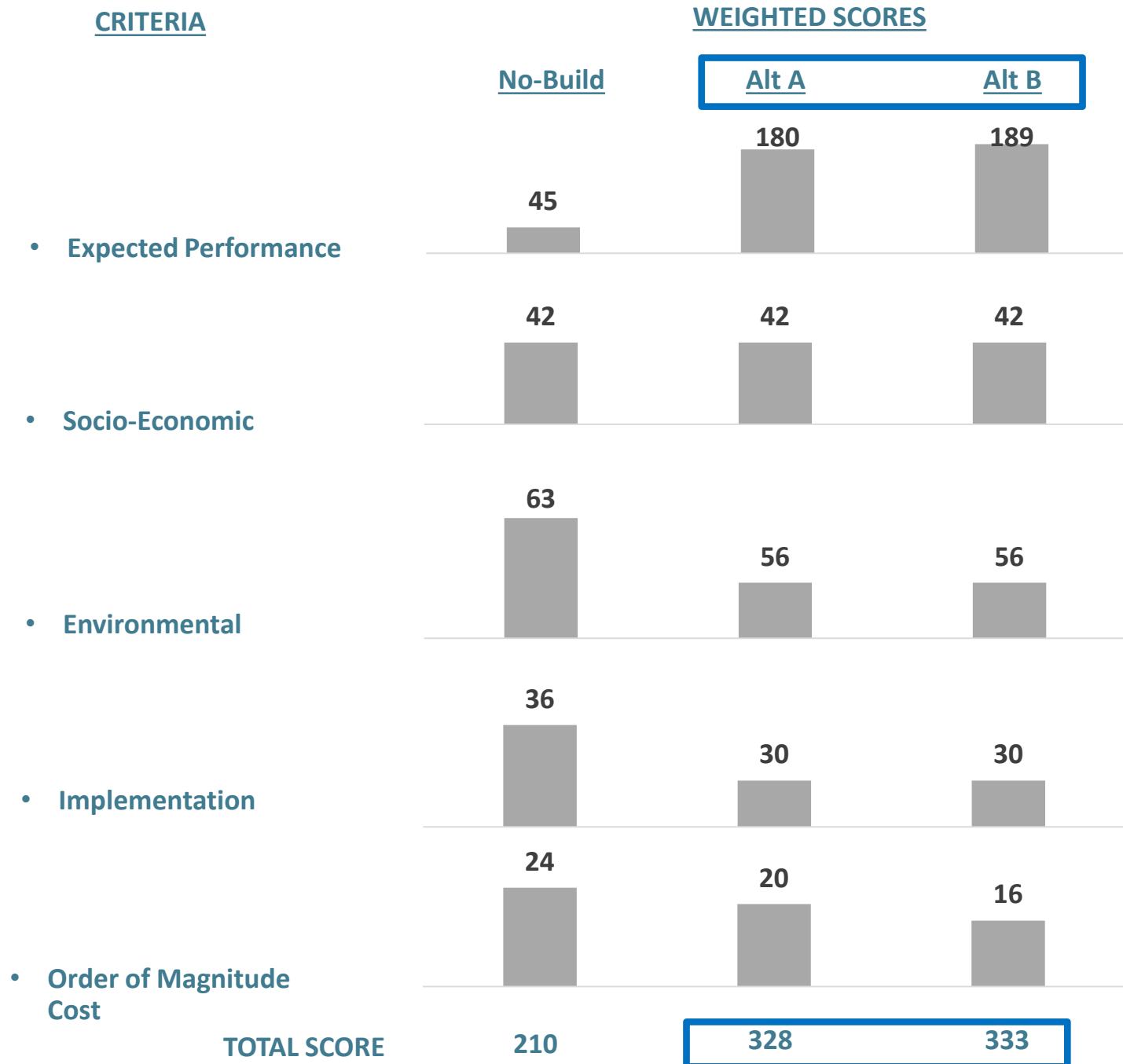

TIER 2 ALTERNATIVES

- **Base Improvements**

- All alternatives carried forward to Tier 2
- Concept plans are being developed during refinement of improvements

- **System Improvements**

- Alternative 2 and 3 carried forward to Tier 2
- Concept plans will be developed for only one alternative

- **Bicycle / Pedestrian Improvements**

- Alternative B and A carried forward to Tier 2
- Concept plans will be developed for only one alternative

NEXT STEPS / FUTURE PROJECT PHASES

- Final Planning Study Report – June 2020
- I-195 / SR 112 PD&E Study – 2021 Tentative

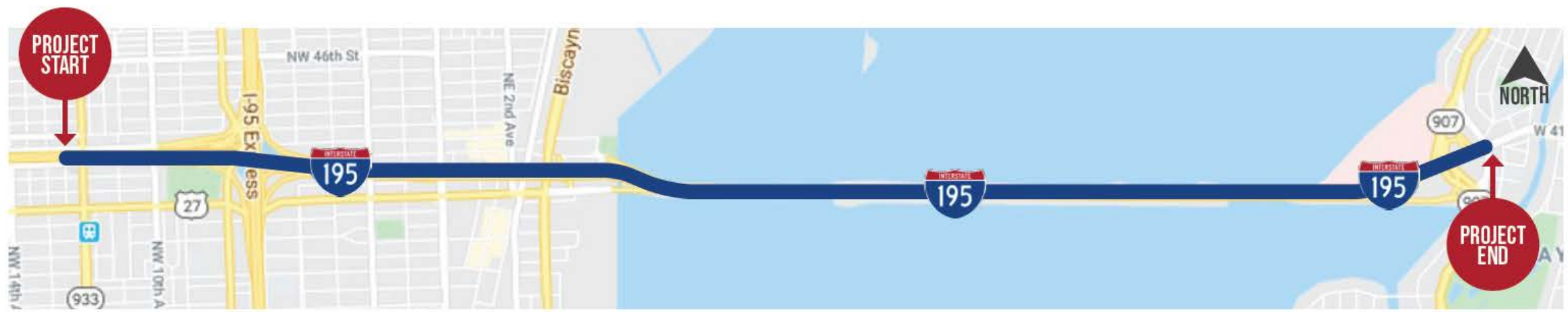

Note: Schedule and limits subject to change



CORRIDOR PLANNING STUDY WORKSHOP



DRIVING DOWN
FATALITIES

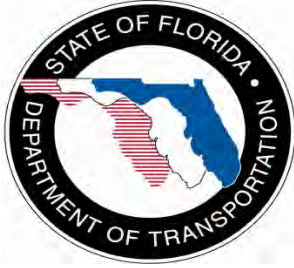

Florida Department of Transportation District Six

Elected or Public Official Meeting Follow-up Summary

FORM SHOULD BE COMPLETED AND SENT BY E-MAIL TO DISTRICT SECRETARY, DIRECTORS AND PUBLIC INFORMATION OFFICER. IT SHOULD BE SUBMITTED THE SAME DAY OF THE MEETING (OR AT LATEST THE FOLLOWING MORNING).

Purpose of meeting:

The Interstate 195/State Road (SR) 112 Corridor Planning Study (CPS) SR 933/NW 12 Avenue to SR 907/Alton Road - City of Miami Beach Mayor Dan Gelber Briefing: Status Update on the Texas U-Turn Feasibility Study

Date/Time/Location of meeting:

Monday, February 24, 2020 at 3:30 p.m.
City of Miami Beach City Hall, 1700 Convention Center Drive, 4th Floor, Miami Beach, FL 33140

Elected or Public Official attendees:

Miami Beach Mayor Dan Gelber, Staff: José González (Transportation Director), Lynda Kompelien-Westin, AICP (Transportation Manager), Alina Hudak (Assistant City Manager), and Josiel Ferrer-Diaz (Assistant Transportation Director)

Other attendees:

FDOT District Six Staff: District Six Secretary James Wolfe, P.E., District Six Transportation Planning Manager Kenneth Jeffries, and Transportation Planner IV Shereen Yee Fong
FDOT Consultants: BCC Engineering Deputy Project Manager Lorin Brissett, P.E., and Joaquin Barnes, P.E.
Creativision MEDIA Consultant Community Outreach Specialist Charesse Chester

Media involvement:

None

I-195 CPS key discussion items:

FDOT Project Manager Shereen Yee Fong started the discussion with the purpose of the meeting. Consultant Deputy Project Manager Lorin Brissett presented the information shared at the I-195 Corridor Planning Study Public Information Workshop held on February 13, 2020, 6 p.m., at the Miami Beach Golf Club, 2301 Alton Road, Miami Beach, Florida 33140. Listed are key discussion topics:

- **Texas U-Turn Proposal**

Ms. Yee Fong (FDOT Project Manager) advised that the timing of the Texas U-Turn project is tied to the schedule of the Golden Glades Interchange (GGI) reconstruction project which addresses the current bottleneck on I-95. Mr. Jeffries (District Six Transportation Planning Manager) advised that the I-95 bottleneck prohibits the northbound improvement due to lack of adequate express lane capacity. Secretary Wolfe advised that in order to complete the GGI

reconstruction project an 18" gas transmission line must be relocated. The Secretary advised that the Department continues to negotiate the relocation costs with Florida Gas Transmission, so the project has been postponed until another improvement option is identified and/or the two parties reach an agreement. The Department expects to reprogram the GGI project in the District Six Tentative Five-Year Work Program by December 2020. José González (City of Miami Beach) stated that the southbound to eastbound traffic needing access to Miami Beach would already have passed the GGI; the Texas U-Turn would provide a connection for Miami Beach traffic. Mr. Jeffries (District Six Transportation Planning Manager) advised that the Department can explore the possibility of building the Texas U-Turn routes independently or together. This option may also require rebuilding the bridges. Joaquin Barnes (BCC Engineering) advised that the Texas U-Turn concept is currently constrained to a design speed of 15 MPH. Secretary Wolfe stated vehicles exiting a high-speed facility into a curb designed for 15 MPH is a safety concern. Ms. Yee Fong (FDOT Project Manager) advised that touching the express lanes ramps will require the Florida Highway Administration's (FHWA) approval. Mr. Jeffries (District Six Transportation Planning Manager) advised that any Systems Interchange Modification Report will be needed to implement the Texas U-Turns and cautioned this could trigger environmental justice issues, so the project must go through the National Environmental Policy Act (NEPA) process. Mr. González (City of Miami Beach) asked the next steps for the Texas U-Turn. It would be better for travelers to Miami Beach to access the express lanes to the Julia Tuttle Causeway rather than MacArthur Causeway. Secretary Wolfe advised that the challenges of the curb design would have to be addressed first. Based on the schedule, construction could begin in 2027/28 for the I 195 long term improvement project.

- **Bus-on-Shoulder Express Bus Service**

Mayor Gelber asked if the project includes express bus service. Ms. Yee Fong (FDOT Project Manager) advised that the Department is evaluating the feasibility of operating buses on the inside shoulders along the Julia Tuttle Causeway. The Department has programmed the project to accommodate express bus service. Mr. Brissett (BCC/Consultant Deputy Project Manager) advised that when speeds drop below 35 MPH, transit will be able to utilize the shoulder to travel. The Mayor asked where will buses go after exiting Alton Road. Mr. Jeffries advised that Mount Sinai Medical Center is pursuing Southeast Florida Transportation Council (SEFTC) Transportation Regional Incentive Program (TRIP) Funds to build a park-and-ride lot. He noted that short-term improvements can go right into design.

- **Sea-Level Rise**

The Mayor advised that "King Tide" covers portions of the Julia Tuttle Causeway. Josiel Ferrer-Diaz advised that the water covers on the west side entrance of the Causeway. The Mayor asked the lifecycle of the Julia Tuttle Causeway and expected date to raise the bridge. The Secretary advised the structures are built to last 50-60 years.

- **Bicycle/Pedestrian Improvements**

Mr. Brissett advised that Alternative A is a 14' shared use path on one side of the Julia Tuttle Causeway. A separate structure will be installed to accommodate bike/pedestrian users. Alternative B proposes 12' shared used paths with widening of the existing bridges on both sides to accommodate separate bike/pedestrian paths. Mr. Brissett advised that Alternative B will cost \$30 million, and Alternative A is projected to cost \$17 million. Secretary Wolfe advised that the bicycle/pedestrian improvements can move forward as a separate project. Josiel Ferrer-Diaz (City of Miami Beach) stated this system will divert some bike/ped traffic from the McArthur Causeway. Mr. Josiel Ferrer-Diaz (City of Miami Beach) also noted that bike riders avoid the Julia Tuttle Causeway because of the wind caused by truck traffic. The

Mayor stated that Alternative B is next to cars, so the bicycle/pedestrian users will prefer Alternative A, a structure separated from the roadway. The Mayor asked the Department to notify the City when it needs a resolution of support for this improvement. The Mayor directed his staff to get a Miami Beach Neighborhood/Community Affairs Committee's resolution for the project during the Project Development & Environment (PD&E) phase. Secretary Wolfe also suggested that the City of Miami Beach coordinate with the Miami-Dade Transportation Planning Organization (TPO) to make the Bicycle / pedestrian improvement a TPO priority.

- **Other Projects**

Alina Hudak (City of Miami Beach) asked the status of Bus Express Rapid Transit (BERT) construction on the Julia Tuttle Causeway.

Action Items:

1. The Department to explore making the bicycle/pedestrian improvements a separate project.
2. The Department to provide an update on the Julia Tuttle Causeway project construction schedule on the Bus Express Rapid Transit (BERT).

Involvement needed from District Secretary or Directors:

N/A

Other information / notes:

Sign in sheets are attached



Interstate 195 (I-195) Corridor Planning Study
From State Road (SR) 933/NW 12 Avenue to SR 907/Alton Road
Financial Management Number: 440228-1-22-01
Sign-in Sheet

Monday, February 24, 2020 at 3:30 p.m.

City of Miami Beach Mayor Dan Gelber
City Hall, 1700 Convention Center Drive
Miami Beach, FL 33139

PLEASE INITIAL

INITIAL	NAME	FIRM/AGENCY	PHONE NO.	E-MAIL ADDRESS
✓	Mayor Dan Gelber	City of Miami Beach	305-673-7035	DanGelber@miamibeachfl.gov
	Michele Burger	City of Miami Beach	305-673-7035	MicheleBurger@miamibeachfl.gov
✓	José R. González, P.E.	City of Miami Beach	305-673-7514	JoseGonzalez@miamibeachfl.gov
	Lynda Kompelien Westin, AICP	City of Miami Beach	305-673-7514	LyndaWestin@miamibeachfl.gov
	James Wolfe, P.E.	FDOT District Six District Secretary	305-470-5100	James.Wolfe@dot.state.fl.us
	Kenneth Jeffries	FDOT District Six Transportation Planning Manager	305-470-5445	Ken.Jeffries@dot.state.fl.us
	Shereen Yee Fong	FDOT District Six Transportation Planner IV	305-470-5393	Shereen.YeeFong@dot.state.fl.us
	Jose Muñoz, P.E.	BCC Engineering	305-670-2350	JMunoz@bcceng.com

**Chairwoman Audrey Edmonson,
Miami-Dade County Board of
County Commissioners,
Miami-Dade County Commission
District 3, Briefing
September 30, 2019**



I-195 Corridor Planning Study

FM #: 440228-1-22-01

Chairwoman Audrey Edmonson,
Miami-Dade County Board of County
Commissioners,
Miami-Dade County Commission District 3,
Briefing

September 30, 2019



District 6

PROJECT TEAM CONTACT INFORMATION



FDOT PM

Ms. Shereen Yee Fong
Florida Department of Transportation,
District 6
Adam Leigh Cann Building
1000 NW 111th Avenue, Room 6111
Miami, Florida 33172
Phone: (305) 470-5393
E-mail: Shereen.YeeFong@dot.state.fl.us

FDOT Planning Manager

Mr. Kenneth Jeffries
Florida Department of Transportation,
District 6
Adam Leigh Cann Building
1000 NW 111th Avenue, Room 6111
Miami, Florida 33172
Phone: (305) 470-5445
E-mail: Ken.Jeffries@dot.state.fl.us

Consultant PM

Mr. Jose Muñoz, PE
BCC Engineering, LLC.
6401 SW 87th Avenue, Suite 200
Miami, FL 33173
Phone: (305) 670-2350
E-mail: jmunoz@bcceng.com

Consultant Deputy PM

Mr. Lorin Brissett, PE
BCC Engineering, LLC.
4901 NW 17th Way, Suite 506
Fort Lauderdale, FL 33309
Phone: (954) 928-1828
E-mail: Lbrissett@bcceng.com

Consultant Public Involvement Officer

Ms. Charesse Chester
Creativision MEDIA
633 NE 167th Street, Suite 600
Miami, FL 33162
Phone: (305) 944-7564
E-mail: cchester@creativisionmedia.com

STUDY CORRIDOR & BACKGROUND



- SR 112/195 5-Mile Corridor from NW 12th Avenue to Alton Road on Miami-Beach
- Limited access facility connecting MIA and Miami Beach
- Carries average 130,000 vehicles per day – Total both directions
- Provides access to several high growth neighborhoods
- Continued growth expected to increase demand exacerbating access issues

STUDY OBJECTIVES

- **Evaluate Existing Conditions**
- **Identify Needs and Deficiencies**
- **Through intergovernmental coordination, develop recommendations that can:**
 - **Go directly into design for implementation**
 - **Transition directly in the PD&E (NEPA) process**

FOCUS AREAS

FOCUS AREA (Direct Connection to 95 Express Lanes)

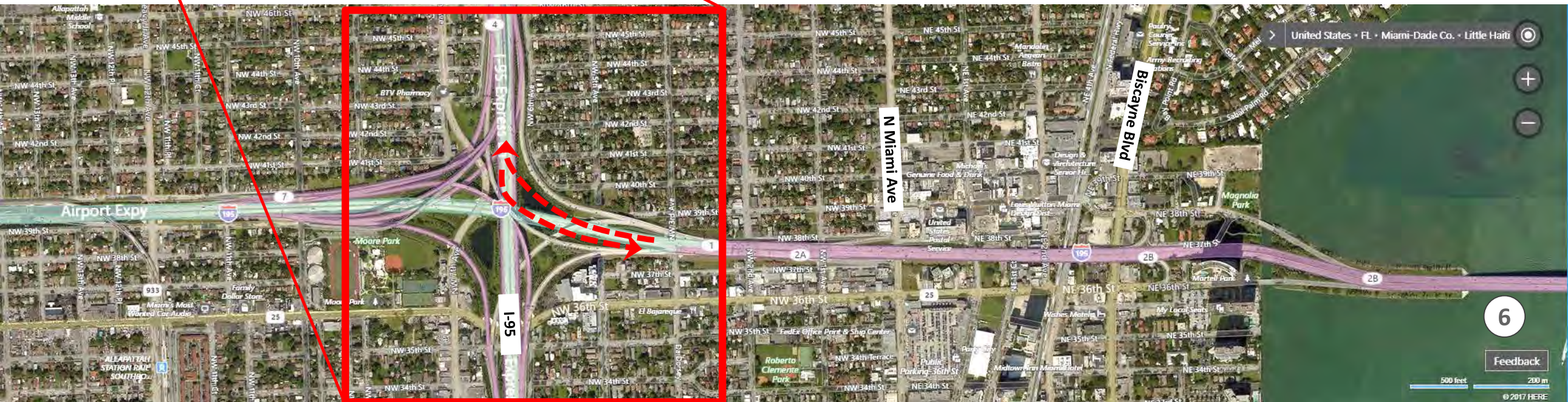

FOCUS AREA (Improve Design District Interchange Access)



FOCUS AREA (Improve Bicycle Access on Causeway)

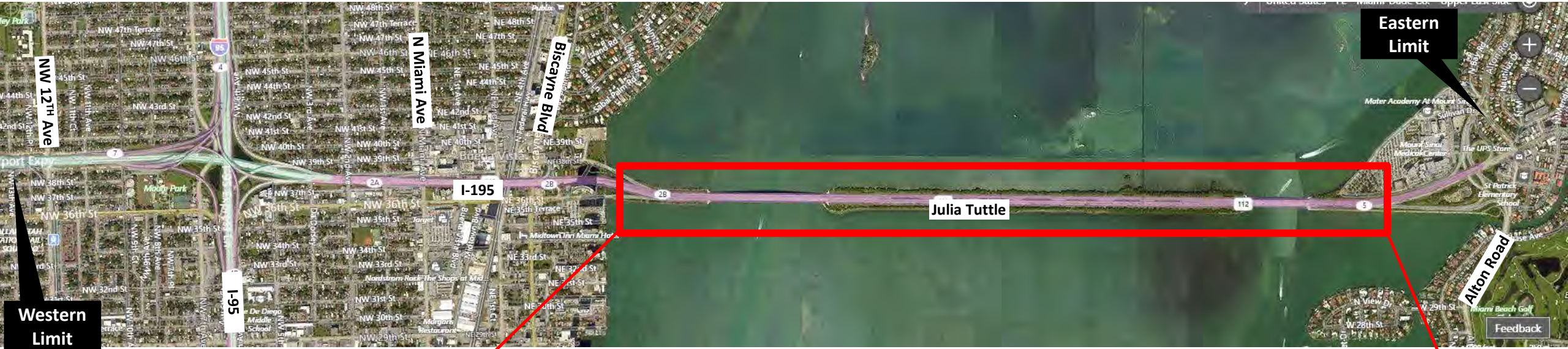

FOCUS AREA (Improve Alton Road Interchange Area)



PROJECT SCOPE - OVERVIEW

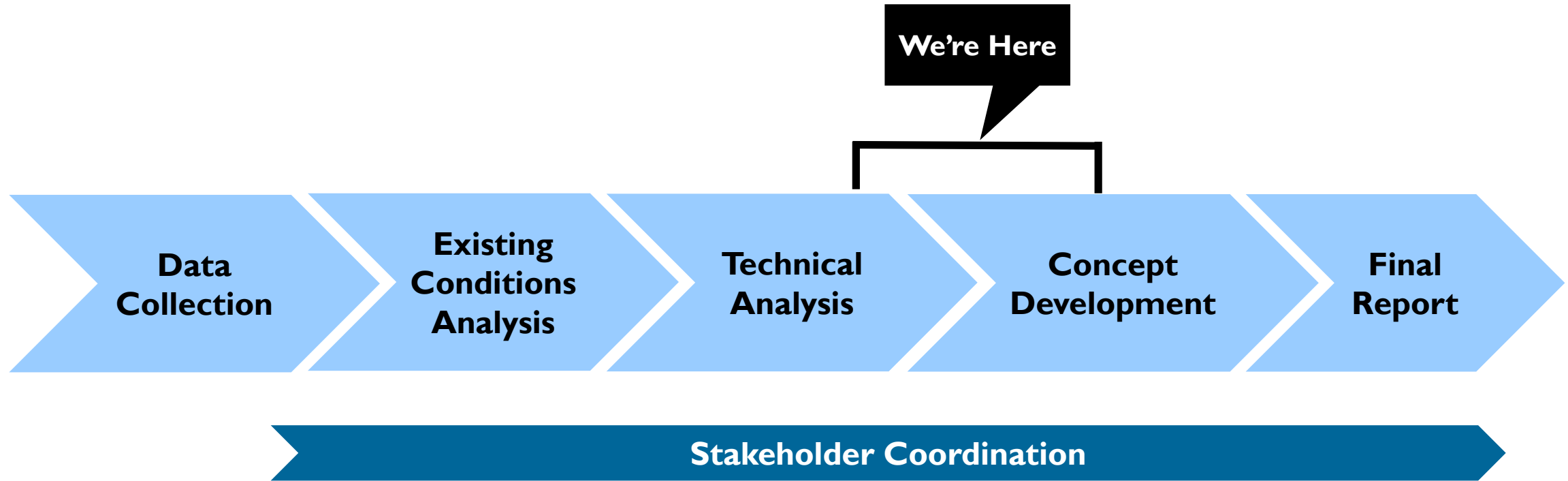

STAKEHOLDER COORDINATION - ONGOING



Project Advisory Team Meeting #1 - 5/23/18

- 4 PAT Meetings, (2 Down and 2 More to Go)
- Past Meetings:
 - Miami Beach Chamber of Commerce
 - Dacra / Design District
 - Biscayne Neighbors Association
- Upcoming Meetings:
 - Public Workshops
 - City Commission Meetings
 - One-on-One Meetings with Elected Officials as Needed

NO – BUILD ALTERNATIVE

- Serves as the benchmark to which all Build alternatives are compared
- Includes planned or programmed improvements assumed to be in place prior to completion of Build Alternatives
- Planned / Programmed Projects assumed:
 - SR 907/Alton Road to westbound SR 112/I-195/Julia Tuttle Causeway acceleration lane improvement;
 - Golden Glades Interchange (GGI) Enhancement Project;
 - Julia Tuttle BOS Lanes; and
 - I-95 Express Lanes Capacity Improvements (recommended from I-95 CPS).

TIER 1 CONCEPTS

TIER 1 CONCEPT DEVELOPMENT

- **Approach**
 - **Scope Driven**
 - **Operational and Safety Driven**
 - **Stakeholder Driven**
- **Challenges**
 - **Express Lanes Access (who?, what?, and where?)**
 - **Right-Of-Way Constraints**
 - **Highly Built up Area**
 - **High Density land uses abutting corridor**
 - **Bike / Pedestrian access in urban environment**
 - **Likely Requires Full Reconstruction and/or Bridge Replacements**

BASE IMPROVEMENTS

- **Improvement 1 - Construct second SR-112 WB lane to eliminate single lane bottleneck within the I-95 interchange area**
- **Improvement 2 - Construct second I-195 EB lane to eliminate single lane bottleneck within the I-95 interchange area**
- **Improvement 3 - Construct roundabout at NE 36th Street and the I-195 eastbound to Biscayne Boulevard off-ramp.**
- **Improvement 4 - Lengthen taper for acceleration lane for the on ramp from Biscayne Boulevard to I-195 eastbound**
- **Improvement 5 - Provide a two-lane exit from I-195 WB to Biscayne Boulevard increasing the capacity of the off-ramp**
- **Improvement 6 - Widen existing Julia Tuttle Causeway in the EB direction from just west of diverge area for off-ramp to Alton Rd to intersection with Arthur Godfrey Rd and Alton Rd.**

SYSTEM IMPROVEMENTS

- **Alternative 1 - Texas U-Turn Connections to/from 95 Express Lanes**
- **Alternative 2 - Direct Connections to 95 Express Lane**
- **Alternative 3 - Direct Connections to 95 Express Lanes with Viaduct on I-195**
- **Alternative 4 - Direct Connections to 95 Express Lanes with Viaduct on I-195 (I-95/Miami Beach)**

BICYCLE / PEDESTRIAN IMPROVEMENTS

- **Alternative A - 14' Shared Path With Bridge Structures On One Side Of Julia Tuttle Causeway**
- **Alternative B - 12' Shared Use Path With Widening Of Existing Causeway Bridges On North And South Sides**

NEXT STEPS

- **Present Evaluation of Tier 1 Concepts to PAT (Meeting # 3 – October 9, 2019)**
- **Conduct Workshops for Community and Stakeholders**
- **Finalize Tier 2 Evaluation and Develop Recommended Alternatives**
- **Present Final Recommendations to PAT Meeting #4 (Final Recommendations)**
- **Prepare Final Report**
- **Project is Candidate for PD&E in 2021**

QUESTIONS ?



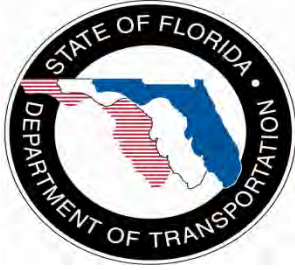

Florida Department of Transportation District Six

Elected or Public Official Meeting Follow-up Summary

FORM SHOULD BE COMPLETED AND SENT BY E-MAIL TO DISTRICT SECRETARY, DIRECTORS AND PUBLIC INFORMATION OFFICER. IT SHOULD BE SUBMITTED THE SAME DAY OF THE MEETING (OR AT LATEST THE FOLLOWING MORNING).

Purpose of meeting:

The Interstate 195 Corridor Planning Study (CPS) Briefing – Miami-Dade County Commission
Chairwoman Audrey Edmonson, District 3

Date/Time/Location of meeting:

Monday, September 30, 2019 at 2 p.m.
Joseph Caleb Center, 5400 NW 22 Avenue, 7th Floor, Miami, Florida 33142

Elected or Public Official attendees:

District 3 Staff: Deldra Owens, Gordon Bello, Chelsea Lum, and Akeem Brutus

Other attendees:

FDOT District Six Staff: Kenneth Jeffries, District Six Transportation Planning Manager
FDOT Consultants: Lorin Brissett, Deputy Project Manager (BCC Engineering)
Charesse Chester, Community Outreach Specialist (Creativision MEDIA)

Media involvement:

None

Key I-195 CPS discussion items:

Mr. Brissett provided an overview of the study purpose and objectives highlighting the study team's progress to date. He highlighted the four focus areas for improvement along the corridor including 1). providing new access connections between I-95 express lanes and I-195 to the east, 2). Improving access within the Midtown Interchange areas at N Miami Avenue and at Biscayne Boulevard, 3). Providing separated bicycle/pedestrian path along the Julia Tuttle Causeway, 4) Providing improvements in the Alton Road Interchange area, on Miami Beach. The presentation that was handed out at the meeting, is provided as an attachment. The remainder of this summary highlights the aspects of the meeting where the Chairwoman had specific questions or comments:

- Mr. Brissett stated that improvements along the study corridor within the Midtown area will review converting the half interchange at N Miami Avenue to a full interchange. In addition, improvements at the terminus of the exit ramp to Biscayne Boulevard from I-195 eastbound are being reviewed to allow a more direct access to the high-rise condominiums east of the ramp terminal. He also stated that this would likely require acquiring some land in the area. The Commissioner asked if the Department plans to purchase the 2-story home near the

exit ramp. Mr. Jeffries responded to the Commissioner stating the study would be confirming if this is a historic home as that would trigger a special review process and coordination if that parcel of land ended up needing to be acquired. He mentioned that other options are being considered. Mr. Brissett mentioned the study team was still assessing the likely operations of a potential roundabout and that the goal would be to minimize the required footprint of this improvement while optimizing its effectiveness as a one of the solutions to the poor operations that exist today.

- Mr. Brissett stated a separated, off-road bike facility along the Julia Tuttle Causeway is also being evaluated in the planning study. The Commissioner asked if this is a pilot project. Mr. Jeffries responded to the Commissioner stating the City of Miami Beach has long proposed a separated, permanent bike facility as a part of the City's Master Plan. The Commissioner asked how the bike lanes would be protected? Mr. Brissett responded by stating that the alternatives being evaluated include creating a separated bike structure that requires widening the roadway and bridges in order to provide a path on the north that has a midpoint connection to an existing trail on south. Mr. Jeffries stated that Mount Sinai Hospital may allow access to an existing trail on the southside that goes under the bridge and connects to an existing path near a seawall.
- Mr. Jeffries mentioned the Bus On Shoulder project currently being conducted for the Causeway and that a Concept of Operations would be developed. The Chairwoman asked who would be responsible for maintaining this. Mr. Jeffries stated that the Department, City of Miami Beach, and Miami-Dade County Department of Transportation and Public Works (DTPW) will have to enter into an agreement to establish a maintenance cycle, identify the enforcement agency, and schedule transit operations.
- Mr. Brissett stated that the Golden Glades Interchange (GGI) Enhancement Project is a critical project to provide the capacity necessary to install a direct connection to the I-95 Express Lanes. The Commissioner responded by asking if this improvement will still move forward given the recent discussion during the September 26, 2019 Miami-Dade Transportation Planning Organization (TPO) meeting to potentially defer the GGI project as a result of recently discovered utility conflicts in the area. Mr. Jeffries responded that in addition to FDOT projects, this issue will affect future plans by the Turnpike but that FDOT may be first in line to have to deal with this issue. FDOT's Central Office continues to negotiate with the Florida Gas Transmission (FGT) to reach a solution that will allow the project to move forward. The Commissioner asked if Miami-Dade County could add more express lanes access points between the southern limits and GGI like similar to the frequency of access points along I-95 in Broward County. Mr. Jeffries stated that unlike in Miami-Dade County, I-95 in Broward county has longer distances between exits, making transitions into the express lanes safer. Florida Highway Patrol (FHP) told the Department to limit the number of access points in Miami-Dade County to ensure a safe transition into the express lanes for slower moving vehicles.
- Mr. Brissett stated that the study is evaluating system improvements to provide a direct connection to the I-95 Express Lanes to include Texas U-Turns near NW 10th and 12th Avenues. Mr. Brissett also stated that the Department plans to advance this alternative in the short-term. The Commissioner asked if trucks will be allowed to utilize the Texas U-Turns. Mr. Jeffries responded to the Commissioner by stating that the system would prohibit truck access.

Action items:

Involvement needed from District Secretary or Directors:

N/A

Other information / notes:

Sign in sheets are attached



**Interstate 195 Corridor Planning Study
Sign-in Sheet**

Interstate 195 Corridor Planning Study
Monday, September 30, 2019, 2 p.m.

Miami-Dade County Board of County Commissioners
Chairwoman Audrey Edmonson
5400 NW 22 Avenue, 7th Floor
Miami, FL 33142

SIGN-IN SHEET

INITIAL	NAME	FIRM/AGENCY	PHONE NO.	E-MAIL ADDRESS
✓	Chairwoman Audrey Edmonson	Miami Dade County Commission, District 3	305-636-2331	District3@miamidade.gov
	Misty Brown	Miami Dade County Commission, District 3	305-636-2331	Misty@miamidade.gov
	Kenneth Jeffries	FDOT District Six Transportation Planning Manager	305-470-5445	Ken.Jeffries@dot.state.fl.us
	Lorin Brissett, PE	BCC Engineering	954-928-1828	LBrissett@bcceng.com
	Charesse Chester	Creativision MEDIA	305-944-7564	CChester@creativisionmedia.com
S.O.	Seldra Owens	BCC District 3	305-636-2331	seldra.owens@miamidade.gov
GB	Gordon Bello	Chairwoman	3-299-0836	Gbello@miamidade.gov

**Commissioner Keon Hardemon,
City of Miami Commission
District 5, Briefing
October 1, 2019**



I-195 Corridor Planning Study

FM #: 440228-1-22-01

Commissioner Keon Hardemon,
City of Miami Commission District 5,
Briefing

October 1, 2019



District 6

PROJECT TEAM CONTACT INFORMATION



FDOT PM

Ms. Shereen Yee Fong
Florida Department of Transportation,
District 6
Adam Leigh Cann Building
1000 NW 111th Avenue, Room 6111
Miami, Florida 33172
Phone: (305) 470-5393
E-mail: Shereen.YeeFong@dot.state.fl.us

FDOT Planning Manager

Mr. Kenneth Jeffries
Florida Department of Transportation,
District 6
Adam Leigh Cann Building
1000 NW 111th Avenue, Room 6111
Miami, Florida 33172
Phone: (305) 470-5445
E-mail: Ken.Jeffries@dot.state.fl.us

Consultant PM

Mr. Jose Muñoz, PE
BCC Engineering, LLC.
6401 SW 87th Avenue, Suite 200
Miami, FL 33173
Phone: (305) 670-2350
E-mail: jmunoz@bcceng.com

Consultant Deputy PM

Mr. Lorin Brissett, PE
BCC Engineering, LLC.
4901 NW 17th Way, Suite 506
Fort Lauderdale, FL 33309
Phone: (954) 928-1828
E-mail: Lbrissett@bcceng.com

Consultant Public Involvement Officer

Ms. Charesse Chester
Creativision MEDIA
633 NE 167th Street, Suite 600
Miami, FL 33162
Phone: (305) 944-7564
E-mail: cchester@creativisionmedia.com

STUDY CORRIDOR & BACKGROUND



- SR 112/195 5-Mile Corridor from NW 12th Avenue to Alton Road on Miami-Beach
- Limited access facility connecting MIA and Miami Beach
- Carries average 130,000 vehicles per day – Total both directions
- Provides access to several high growth neighborhoods
- Continued growth expected to increase demand exacerbating access issues

STUDY OBJECTIVES

- **Evaluate Existing Conditions**
- **Identify Needs and Deficiencies**
- **Through intergovernmental coordination, develop recommendations that can:**
 - **Go directly into design for implementation**
 - **Transition directly in the PD&E (NEPA) process**

FOCUS AREAS

FOCUS AREA (Direct Connection to 95 Express Lanes)

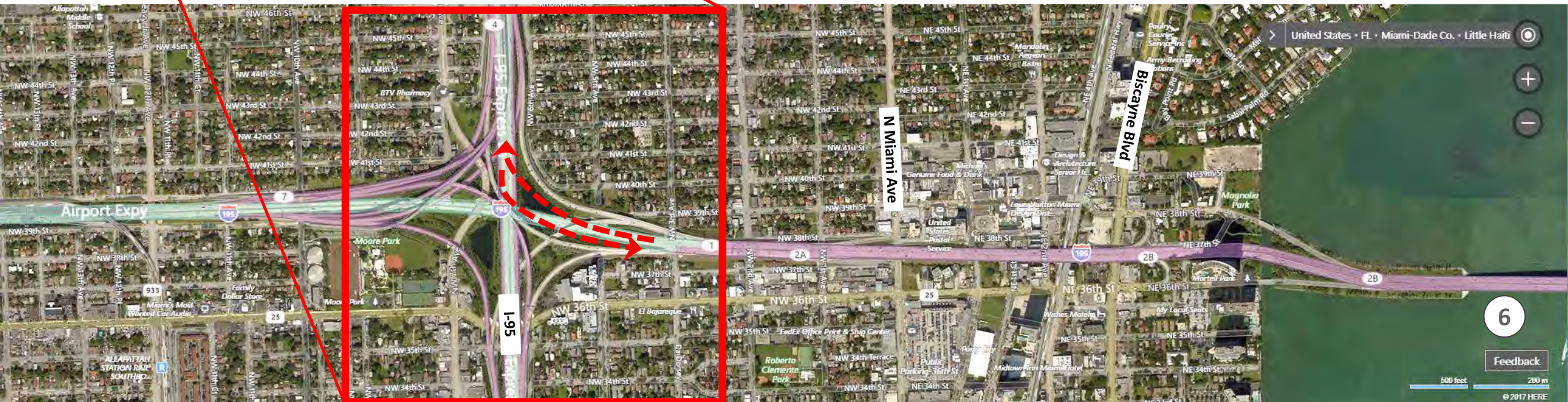

FOCUS AREA (Improve Design District Interchange Access)



FOCUS AREA (Improve Bicycle Access on Causeway)

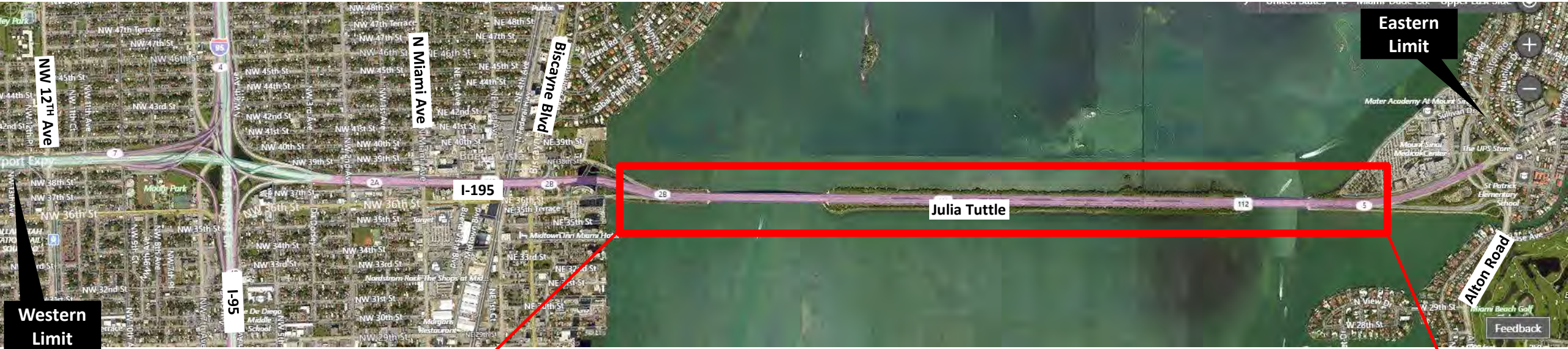

FOCUS AREA (Improve Alton Road Interchange Area)



PROJECT SCOPE - OVERVIEW

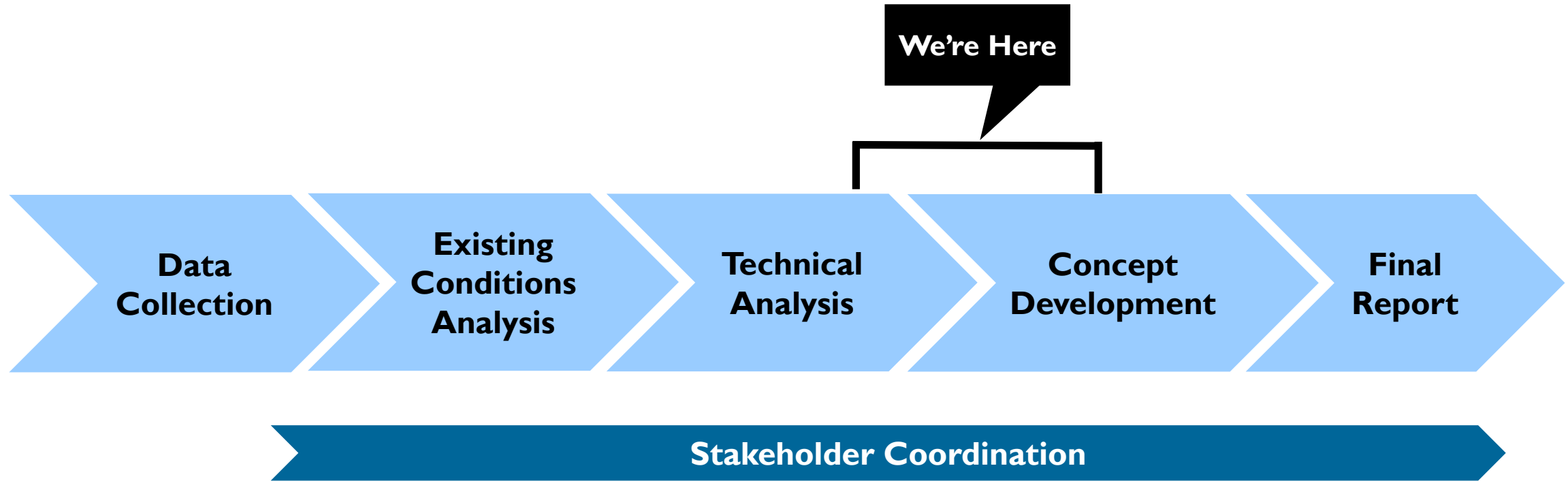

STAKEHOLDER COORDINATION - ONGOING



Project Advisory Team Meeting #1 - 5/23/18

- 4 PAT Meetings, (2 Down and 2 More to Go)
- Past Meetings:
 - Miami Beach Chamber of Commerce
 - Dacra / Design District
 - Biscayne Neighbors Association
- Upcoming Meetings:
 - Public Workshops
 - City Commission Meetings
 - One-on-One Meetings with Elected Officials as Needed

NO – BUILD ALTERNATIVE

- Serves as the benchmark to which all Build alternatives are compared
- Includes planned or programmed improvements assumed to be in place prior to completion of Build Alternatives
- Planned / Programmed Projects assumed:
 - SR 907/Alton Road to westbound SR 112/I-195/Julia Tuttle Causeway acceleration lane improvement;
 - Golden Glades Interchange (GGI) Enhancement Project;
 - Julia Tuttle BOS Lanes; and
 - I-95 Express Lanes Capacity Improvements (recommended from I-95 CPS).

TIER 1 CONCEPTS

TIER 1 CONCEPT DEVELOPMENT

- **Approach**
 - **Scope Driven**
 - **Operational and Safety Driven**
 - **Stakeholder Driven**
- **Challenges**
 - **Express Lanes Access (who?, what?, and where?)**
 - **Right-Of-Way Constraints**
 - **Highly Built up Area**
 - **High Density land uses abutting corridor**
 - **Bike / Pedestrian access in urban environment**
 - **Likely Requires Full Reconstruction and/or Bridge Replacements**

BASE IMPROVEMENTS

- **Improvement 1 - Construct second SR-112 WB lane to eliminate single lane bottleneck within the I-95 interchange area**
- **Improvement 2 - Construct second I-195 EB lane to eliminate single lane bottleneck within the I-95 interchange area**
- **Improvement 3 - Construct roundabout at NE 36th Street and the I-195 eastbound to Biscayne Boulevard off-ramp.**
- **Improvement 4 - Lengthen taper for acceleration lane for the on ramp from Biscayne Boulevard to I-195 eastbound**
- **Improvement 5 - Provide a two-lane exit from I-195 WB to Biscayne Boulevard increasing the capacity of the off-ramp**
- **Improvement 6 - Widen existing Julia Tuttle Causeway in the EB direction from just west of diverge area for off-ramp to Alton Rd to intersection with Arthur Godfrey Rd and Alton Rd.**

SYSTEM IMPROVEMENTS

- **Alternative 1 - Texas U-Turn Connections to/from 95 Express Lanes**
- **Alternative 2 - Direct Connections to 95 Express Lane**
- **Alternative 3 - Direct Connections to 95 Express Lanes with Viaduct on I-195**
- **Alternative 4 - Direct Connections to 95 Express Lanes with Viaduct on I-195 (I-95/Miami Beach)**

BICYCLE / PEDESTRIAN IMPROVEMENTS

- **Alternative A - 14' Shared Path With Bridge Structures On One Side Of Julia Tuttle Causeway**
- **Alternative B - 12' Shared Use Path With Widening Of Existing Causeway Bridges On North And South Sides**

NEXT STEPS

- **Present Evaluation of Tier 1 Concepts to PAT (Meeting # 3 – October 9, 2019)**
- **Conduct Workshops for Community and Stakeholders**
- **Finalize Tier 2 Evaluation and Develop Recommended Alternatives**
- **Present Final Recommendations to PAT Meeting #4 (Final Recommendations)**
- **Prepare Final Report**
- **Project is Candidate for PD&E in 2021**

QUESTIONS ?



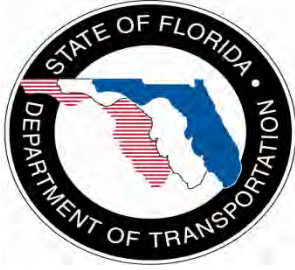

Florida Department of Transportation District Six

Elected or Public Official Meeting Follow-up Summary

FORM SHOULD BE COMPLETED AND SENT BY E-MAIL TO DISTRICT SECRETARY, DIRECTORS AND PUBLIC INFORMATION OFFICER. IT SHOULD BE SUBMITTED THE SAME DAY OF THE MEETING (OR AT LATEST THE FOLLOWING MORNING).

Purpose of meeting:

The Interstate 195 Corridor Planning Study (CPS) Briefing – Office of City of Miami Commissioner Keon Hardemon, District 5, Chief of Staff James McQueen

Date/Time/Location of meeting:

Tuesday, October 1, 2019 at 10 a.m.
City Hall, 3500 Pan American Drive, Miami, Florida 33133

Elected or Public Official attendees:

District 5 Chief of Staff James McQueen and Natalya Sangster

Other attendees:

FDOT District Six Staff: Kenneth Jeffries, District Six Transportation Planning Manager
FDOT Consultants: Lorin Brissett, Deputy Project Manager (BCC Engineering)
Charesse Chester, Community Outreach Specialist (Creativision MEDIA)

Media involvement:

None

Key I-195 CPS discussion items:

Mr. Brissett provided an overview of the study purpose and objectives highlighting the study team's progress to date. He highlighted the four focus areas for improvement along the corridor including 1). providing new access connections between I-95 express lanes and I-195 to the east, 2). Improving access within the Midtown Interchange areas at N Miami Avenue and at Biscayne Boulevard, 3). Providing separated bicycle/pedestrian path along the Julia Tuttle Causeway, 4) Providing improvements in the Alton Road Interchange area, on Miami Beach. The presentation that was handed out at the meeting, is provided as an attachment:

- Mr. Brissett explained the No-Build Alternative and the planned/programmed projects to include the Golden Glades Interchange (GGI), which would provide the additional capacity necessary to accommodate direct connections from I-195 to the express lanes.
- Mr. Brissett gave an overview of the Base Improvements, System Improvement Alternatives and the Bicycle / Pedestrian alternatives. He spent some time reviewing the Texas U-Turns near NW 10th and 12th Avenues as shorter-term improvement the Department plans to advance. Mr. Jeffries added that the Texas U-Turns will provide closer access points to the existing express lanes network in the shorter term while the longer term improvements that

will involve reconstructing the I-195/I-95 Interchange (to allow more direct connections) are developed. He also mentioned this system improvement will require the Federal Highway Administration's (FHWA) approval and must meet District Six design requirements.

- Mr. Brissett stated that a couple of the base improvements proposed were focused on eliminating the single lane bottlenecks at SR 112 westbound lane and the I-195 eastbound lane within the I-95 interchange area.
- Mr. McQueen asked if the improvements can be made within the existing right-of-way. Mr. Brissett confirmed that some of the improvements can be made within the existing right-of-way, but some would require additional right-of-way. Mr. Jeffries stated that the Department must determine the constructability of the proposed improvement, and, most importantly, how to keep traffic moving during construction.
- Mr. Brissett reviewed the Project Advisory Team (PAT) meeting schedule and community outreach meetings held to date. Mr. McQueen asked if stakeholders groups on the west have been briefed on the study. Ms. Chester responded to Mr. McQueen by stating that the residents will receive notifications of the workshops by mail and advertisements placed in the Miami Times.

Action items:

Involvement needed from District Secretary or Directors:

N/A

Other information / notes:

Sign in sheets are attached







Interstate 195 Corridor Planning Study Sign-in Sheet

Interstate 195 Corridor Planning Study
Tuesday, October 1, 2019, 10:00 a.m.

City of Miami Commissioner Keon Hardemon
3500 Pan American Drive
Miami, Florida 33133

SIGN-IN SHEET

INITIAL	NAME	FIRM/AGENCY	PHONE NO.	E-MAIL ADDRESS
	Commissioner Keon Hardemon	City of Miami District 5	305-250-5390	KHardemon@miamigov.com
✓	James McQueen	City of Miami District 5	305-250-5390	JMcQueen@miamigov.com
	Kenneth Jeffries	FDOT District Six Transportation Planning Manager	305-470-5445	Ken.Jeffries@dot.state.fl.us
	Lorin Brissett, PE	BCC Engineering	954-928-1828	LBrissett@bcceng.com
	Charesse Chester	Creativision MEDIA	305-944-7564	CChester@creativisionmedia.com
	Nataya Sangster	City of Miami District 5	305-250-5390	NSANGSTER@MIAMI.GOV.COM

**Commissioner Ken Russell,
City of Miami Commission
District 2, Briefing
(VIA EMAIL)
October 1, 2019**



I-195 Corridor Planning Study

FM #: 440228-1-22-01

Commissioner Ken Russell,
City of Miami Commission District 2,
Briefing
(VIA EMAIL)

October 1, 2019

District 6

PROJECT TEAM CONTACT INFORMATION



FDOT PM

Ms. Shereen Yee Fong
Florida Department of Transportation,
District 6
Adam Leigh Cann Building
1000 NW 111th Avenue, Room 6111
Miami, Florida 33172
Phone: (305) 470-5393
E-mail: Shereen.YeeFong@dot.state.fl.us

FDOT Planning Manager

Mr. Kenneth Jeffries
Florida Department of Transportation,
District 6
Adam Leigh Cann Building
1000 NW 111th Avenue, Room 6111
Miami, Florida 33172
Phone: (305) 470-5445
E-mail: Ken.Jeffries@dot.state.fl.us

Consultant PM

Mr. Jose Muñoz, PE
BCC Engineering, LLC.
6401 SW 87th Avenue, Suite 200
Miami, FL 33173
Phone: (305) 670-2350
E-mail: jmunoz@bcceng.com

Consultant Deputy PM

Mr. Lorin Brissett, PE
BCC Engineering, LLC.
4901 NW 17th Way, Suite 506
Fort Lauderdale, FL 33309
Phone: (954) 928-1828
E-mail: Lbrissett@bcceng.com

Consultant Public Involvement Officer

Ms. Charesse Chester
Creativision MEDIA
633 NE 167th Street, Suite 600
Miami, FL 33162
Phone: (305) 944-7564
E-mail: cchester@creativisionmedia.com

STUDY CORRIDOR & BACKGROUND



- SR 112/195 5-Mile Corridor from NW 12th Avenue to Alton Road on Miami-Beach
- Limited access facility connecting MIA and Miami Beach
- Carries average 130,000 vehicles per day – Total both directions
- Provides access to several high growth neighborhoods
- Continued growth expected to increase demand exacerbating access issues

STUDY OBJECTIVES

- **Evaluate Existing Conditions**
- **Identify Needs and Deficiencies**
- **Through intergovernmental coordination, develop recommendations that can:**
 - **Go directly into design for implementation**
 - **Transition directly in the PD&E (NEPA) process**

FOCUS AREAS

FOCUS AREA (Direct Connection to 95 Express Lanes)

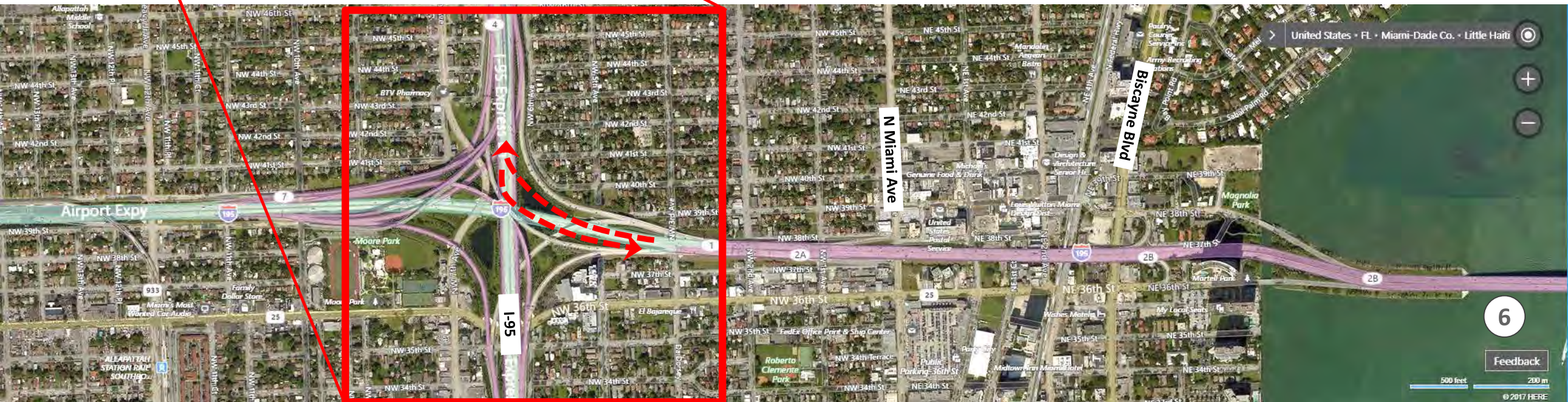

FOCUS AREA (Improve Design District Interchange Access)



FOCUS AREA (Improve Bicycle Access on Causeway)

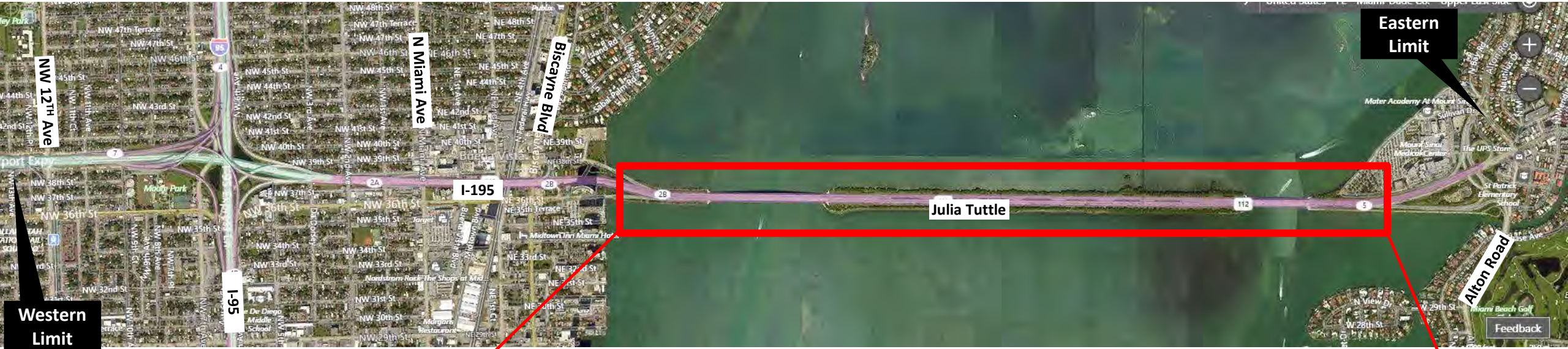

FOCUS AREA (Improve Alton Road Interchange Area)



PROJECT SCOPE - OVERVIEW

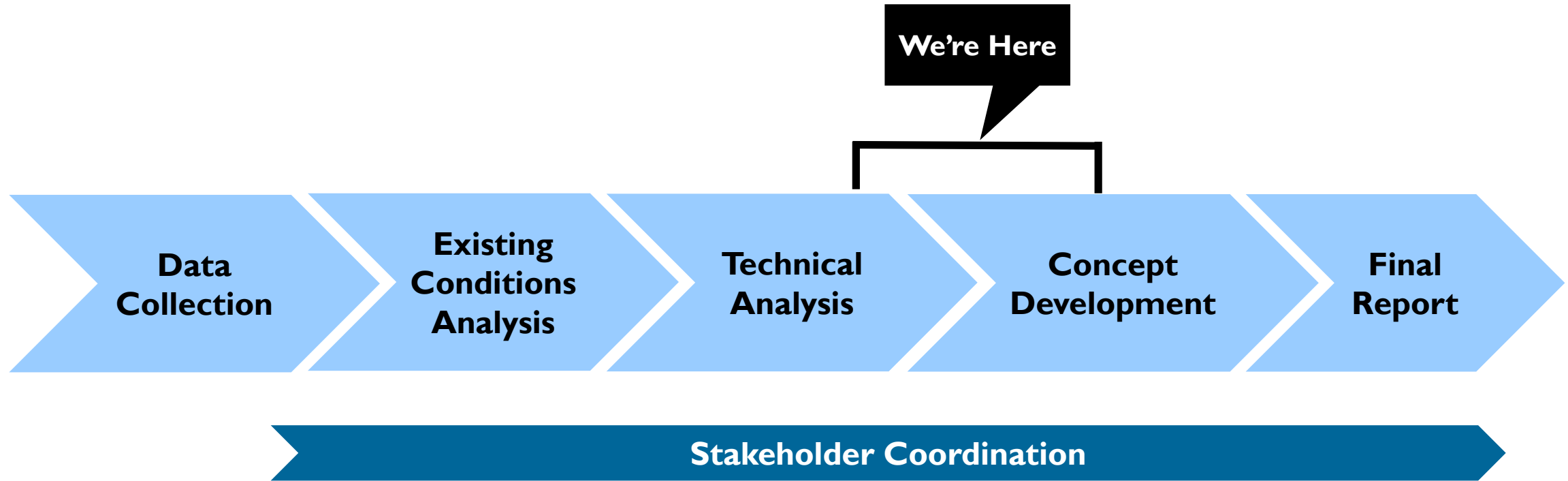

STAKEHOLDER COORDINATION - ONGOING



Project Advisory Team Meeting #1 - 5/23/18

- **4 PAT Meetings, (2 Down and 2 More to Go)**
- **Past Meetings:**
 - Miami Beach Chamber of Commerce
 - Dacra / Design District
 - Biscayne Neighbors Association
- **Upcoming Meetings:**
 - Public Workshops
 - City Commission Meetings
 - One-on-One Meetings with Elected Officials as Needed

NO – BUILD ALTERNATIVE

- Serves as the benchmark to which all Build alternatives are compared
- Includes planned or programmed improvements assumed to be in place prior to completion of Build Alternatives
- Planned / Programmed Projects assumed:
 - SR 907/Alton Road to westbound SR 112/I-195/Julia Tuttle Causeway acceleration lane improvement;
 - Golden Glades Interchange (GGI) Enhancement Project;
 - Julia Tuttle BOS Lanes; and
 - I-95 Express Lanes Capacity Improvements (recommended from I-95 CPS).

TIER 1 CONCEPTS

TIER 1 CONCEPT DEVELOPMENT

- **Approach**
 - **Scope Driven**
 - **Operational and Safety Driven**
 - **Stakeholder Driven**
- **Challenges**
 - **Express Lanes Access (who?, what?, and where?)**
 - **Right-Of-Way Constraints**
 - **Highly Built up Area**
 - **High Density land uses abutting corridor**
 - **Bike / Pedestrian access in urban environment**
 - **Likely Requires Full Reconstruction and/or Bridge Replacements**

BASE IMPROVEMENTS

- **Improvement 1 - Construct second SR-112 WB lane to eliminate single lane bottleneck within the I-95 interchange area**
- **Improvement 2 - Construct second I-195 EB lane to eliminate single lane bottleneck within the I-95 interchange area**
- **Improvement 3 - Construct roundabout at NE 36th Street and the I-195 eastbound to Biscayne Boulevard off-ramp.**
- **Improvement 4 - Lengthen taper for acceleration lane for the on ramp from Biscayne Boulevard to I-195 eastbound**
- **Improvement 5 - Provide a two-lane exit from I-195 WB to Biscayne Boulevard increasing the capacity of the off-ramp**
- **Improvement 6 - Widen existing Julia Tuttle Causeway in the EB direction from just west of diverge area for off-ramp to Alton Rd to intersection with Arthur Godfrey Rd and Alton Rd.**

SYSTEM IMPROVEMENTS

- **Alternative 1 - Texas U-Turn Connections to/from 95 Express Lanes**
- **Alternative 2 - Direct Connections to 95 Express Lane**
- **Alternative 3 - Direct Connections to 95 Express Lanes with Viaduct on I-195**
- **Alternative 4 - Direct Connections to 95 Express Lanes with Viaduct on I-195 (I-95/Miami Beach)**

BICYCLE / PEDESTRIAN IMPROVEMENTS

- **Alternative A - 14' Shared Path With Bridge Structures On One Side Of Julia Tuttle Causeway**
- **Alternative B - 12' Shared Use Path With Widening Of Existing Causeway Bridges On North And South Sides**

NEXT STEPS

- **Present Evaluation of Tier 1 Concepts to PAT (Meeting # 3 – October 9, 2019)**
- **Conduct Workshops for Community and Stakeholders**
- **Finalize Tier 2 Evaluation and Develop Recommended Alternatives**
- **Present Final Recommendations to PAT Meeting #4 (Final Recommendations)**
- **Prepare Final Report**
- **Project is Candidate for PD&E in 2021**

QUESTIONS ?



**Commissioner Sally Heyman,
Miami-Dade County Commission
District 4, Briefing
October 1, 2019**



I-195 Corridor Planning Study

FM #: 440228-1-22-01

Commissioner Sally Heyman,
Miami-Dade County Commission District 4,
Briefing

October 1, 2019



District 6

PROJECT TEAM CONTACT INFORMATION



FDOT PM

Ms. Shereen Yee Fong
Florida Department of Transportation,
District 6
Adam Leigh Cann Building
1000 NW 111th Avenue, Room 6111
Miami, Florida 33172
Phone: (305) 470-5393
E-mail: Shereen.YeeFong@dot.state.fl.us

FDOT Planning Manager

Mr. Kenneth Jeffries
Florida Department of Transportation,
District 6
Adam Leigh Cann Building
1000 NW 111th Avenue, Room 6111
Miami, Florida 33172
Phone: (305) 470-5445
E-mail: Ken.Jeffries@dot.state.fl.us

Consultant PM

Mr. Jose Muñoz, PE
BCC Engineering, LLC.
6401 SW 87th Avenue, Suite 200
Miami, FL 33173
Phone: (305) 670-2350
E-mail: jmunoz@bcceng.com

Consultant Deputy PM

Mr. Lorin Brissett, PE
BCC Engineering, LLC.
4901 NW 17th Way, Suite 506
Fort Lauderdale, FL 33309
Phone: (954) 928-1828
E-mail: Lbrissett@bcceng.com

Consultant Public Involvement Officer

Ms. Charesse Chester
Creativision MEDIA
633 NE 167th Street, Suite 600
Miami, FL 33162
Phone: (305) 944-7564
E-mail: cchester@creativisionmedia.com

STUDY CORRIDOR & BACKGROUND



- SR 112/195 5-Mile Corridor from NW 12th Avenue to Alton Road on Miami-Beach
- Limited access facility connecting MIA and Miami Beach
- Carries average 130,000 vehicles per day – Total both directions
- Provides access to several high growth neighborhoods
- Continued growth expected to increase demand exacerbating access issues

STUDY OBJECTIVES

- Evaluate Existing Conditions
- Identify Needs and Deficiencies
- Through intergovernmental coordination, develop recommendations that can:
 - Go directly into design for implementation
 - Transition directly in the PD&E (NEPA) process

FOCUS AREAS

FOCUS AREA (Direct Connection to 95 Express Lanes)

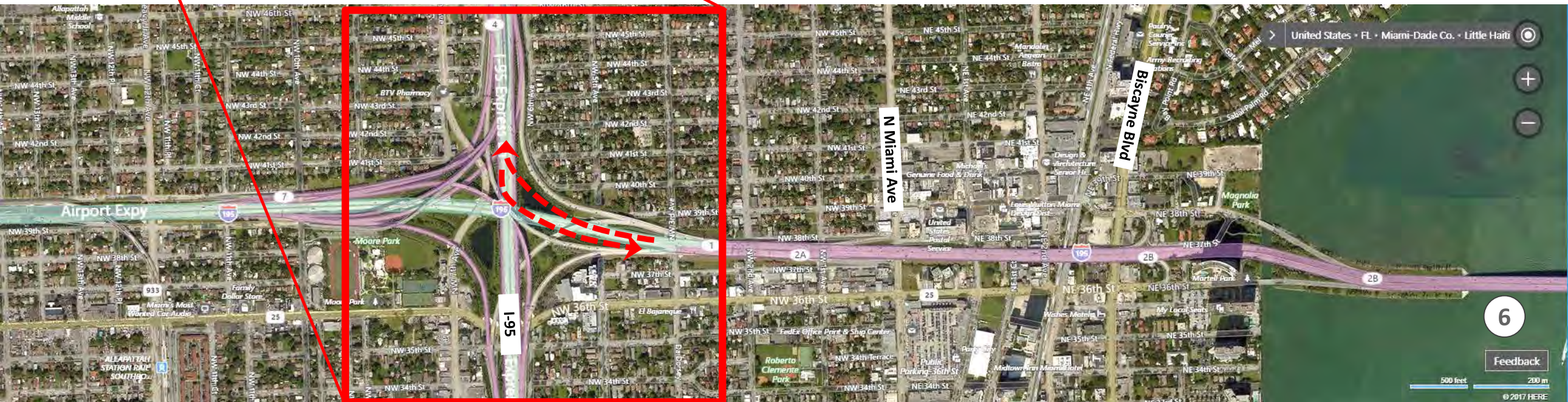

FOCUS AREA (Improve Design District Interchange Access)



FOCUS AREA (Improve Bicycle Access on Causeway)

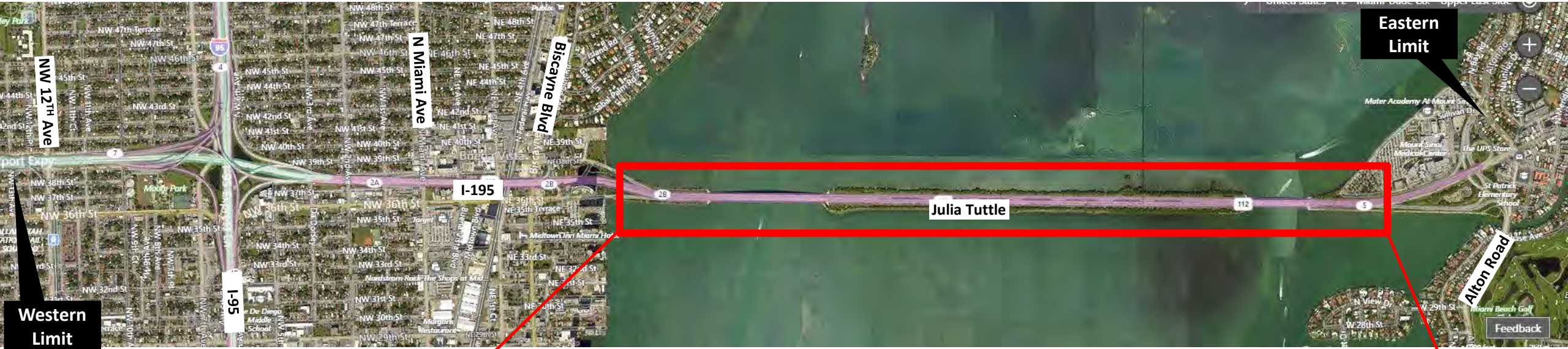

FOCUS AREA (Improve Alton Road Interchange Area)

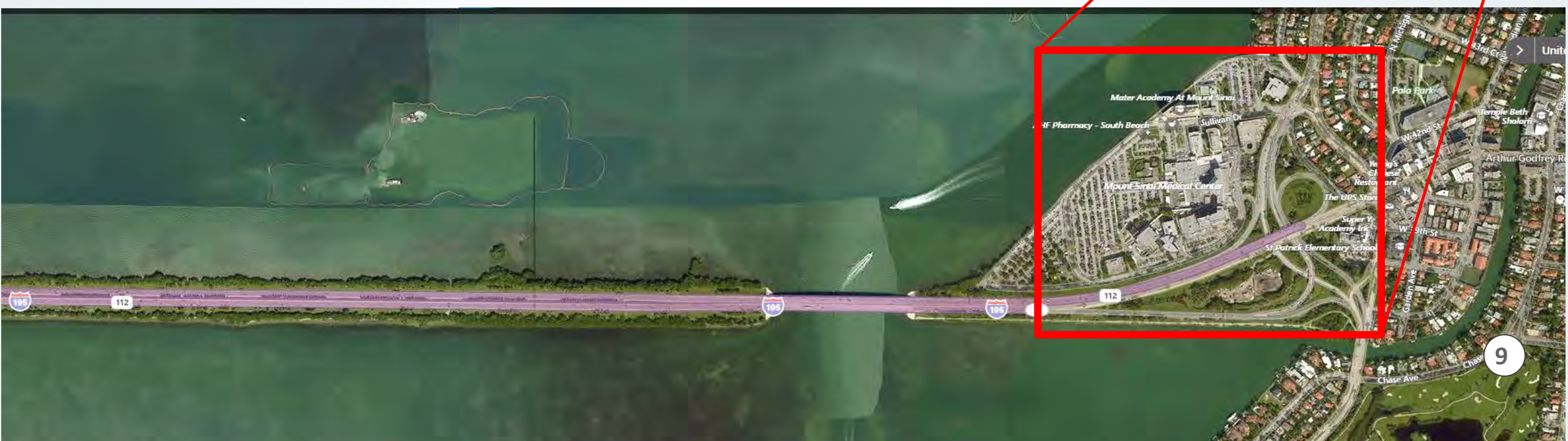

PROJECT SCOPE - OVERVIEW

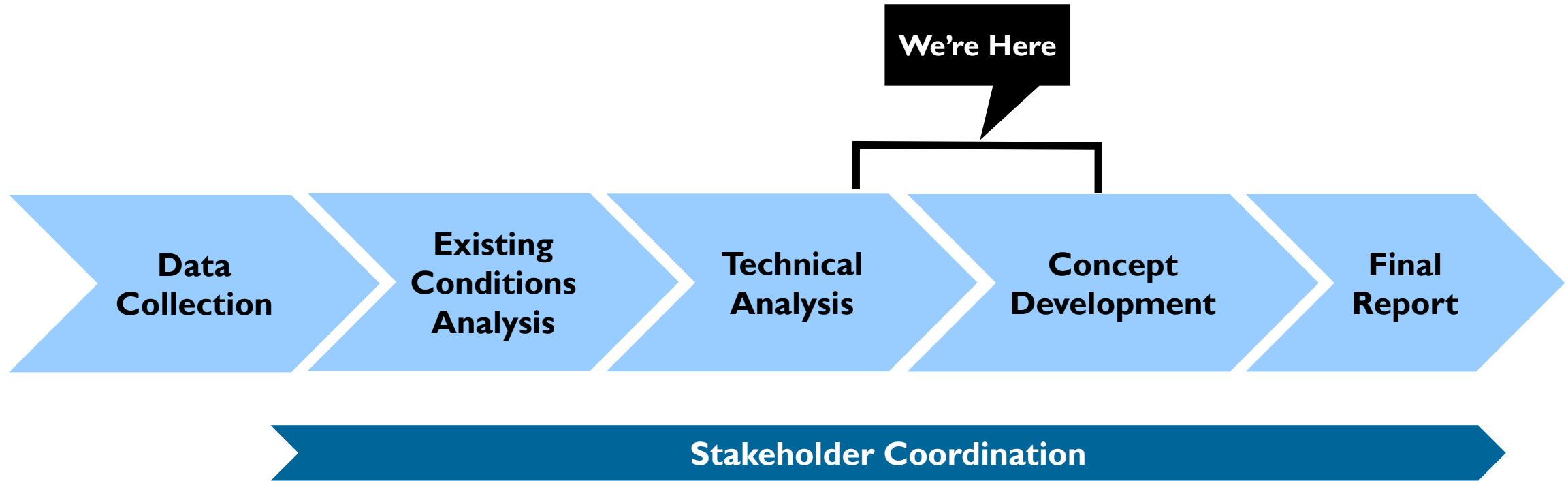

STAKEHOLDER COORDINATION - ONGOING



Project Advisory Team Meeting #1 - 5/23/18

- **4 PAT Meetings, (2 Down and 2 More to Go)**
- **Past Meetings:**
 - Miami Beach Chamber of Commerce
 - Dacra / Design District
 - Biscayne Neighbors Association
- **Upcoming Meetings:**
 - Public Workshops
 - City Commission Meetings
 - One-on-One Meetings with Elected Officials as Needed

NO – BUILD ALTERNATIVE

- **Serves as the benchmark to which all Build alternatives are compared**
- **Includes planned or programmed improvements assumed to be in place prior to completion of Build Alternatives**
- **Planned / Programmed Projects assumed:**
 - **SR 907/Alton Road to westbound SR 112/I-195/Julia Tuttle Causeway acceleration lane improvement;**
 - **Golden Glades Interchange (GGI) Enhancement Project;**
 - **Julia Tuttle BOS Lanes; and**
 - **I-95 Express Lanes Capacity Improvements (recommended from I-95 CPS).**

TIER 1 CONCEPTS

TIER 1 CONCEPT DEVELOPMENT

- **Approach**
 - **Scope Driven**
 - **Operational and Safety Driven**
 - **Stakeholder Driven**
- **Challenges**
 - **Express Lanes Access (who?, what?, and where?)**
 - **Right-Of-Way Constraints**
 - **Highly Built up Area**
 - **High Density land uses abutting corridor**
 - **Bike / Pedestrian access in urban environment**
 - **Likely Requires Full Reconstruction and/or Bridge Replacements**

BASE IMPROVEMENTS

- **Improvement 1 - Construct second SR-112 WB lane to eliminate single lane bottleneck within the I-95 interchange area**
- **Improvement 2 - Construct second I-195 EB lane to eliminate single lane bottleneck within the I-95 interchange area**
- **Improvement 3 - Construct roundabout at NE 36th Street and the I-195 eastbound to Biscayne Boulevard off-ramp.**
- **Improvement 4 - Lengthen taper for acceleration lane for the on ramp from Biscayne Boulevard to I-195 eastbound**
- **Improvement 5 - Provide a two-lane exit from I-195 WB to Biscayne Boulevard increasing the capacity of the off-ramp**
- **Improvement 6 - Widen existing Julia Tuttle Causeway in the EB direction from just west of diverge area for off-ramp to Alton Rd to intersection with Arthur Godfrey Rd and Alton Rd.**

SYSTEM IMPROVEMENTS

- **Alternative 1 - Texas U-Turn Connections to/from 95 Express Lanes**
- **Alternative 2 - Direct Connections to 95 Express Lane**
- **Alternative 3 - Direct Connections to 95 Express Lanes with Viaduct on I-195**
- **Alternative 4 - Direct Connections to 95 Express Lanes with Viaduct on I-195 (I-95/Miami Beach)**

BICYCLE / PEDESTRIAN IMPROVEMENTS

- **Alternative A - 14' Shared Path With Bridge Structures On One Side Of Julia Tuttle Causeway**
- **Alternative B - 12' Shared Use Path With Widening Of Existing Causeway Bridges On North And South Sides**

NEXT STEPS

- **Present Evaluation of Tier 1 Concepts to PAT (Meeting # 3 – October 9, 2019)**
- **Conduct Workshops for Community and Stakeholders**
- **Finalize Tier 2 Evaluation and Develop Recommended Alternatives**
- **Present Final Recommendations to PAT Meeting #4 (Final Recommendations)**
- **Prepare Final Report**
- **Project is Candidate for PD&E in 2021**

QUESTIONS ?



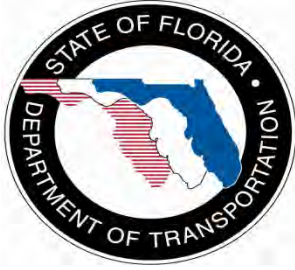

Florida Department of Transportation District Six

Elected or Public Official Meeting Follow-up Summary

FORM SHOULD BE COMPLETED AND SENT BY E-MAIL TO DISTRICT SECRETARY, DIRECTORS AND PUBLIC INFORMATION OFFICER. IT SHOULD BE SUBMITTED THE SAME DAY OF THE MEETING (OR AT LATEST THE FOLLOWING MORNING).

Purpose of meeting:

The Interstate 195 Corridor Planning Study (CPS) Briefing – Office of Miami-Dade County Commissioner Sally Heyman, District 4, Christopher Taylor, Aide

Date/Time/Location of meeting:

Tuesday, October 1, 2019 at 11:45 a.m.
District Office, 1100 NE 163 Street, Suite 303, North Miami Beach, FL 33162

Elected or Public Official attendees:

District 4 Staff: Christopher Taylor

Other attendees:

FDOT District Six Staff: Kenneth Jeffries, District Six Transportation Planning Manager
FDOT Consultants: Lorin Brissett, Deputy Project Manager (BCC Engineering)
Charesse Chester, Community Outreach Specialist (Creativision MEDIA)

Media involvement:

None

Key I-195 CPS discussion items:

Mr. Brissett provided an overview of the study purpose and objectives highlighting the study team's progress to date. He highlighted the four focus areas for improvement along the corridor including 1). providing new access connections between I-95 express lanes and I-195 to the east, 2). Improving access within the Midtown Interchange areas at N Miami Avenue and at Biscayne Boulevard, 3). Providing separated bicycle/pedestrian path along the Julia Tuttle Causeway, 4) Providing improvements in the Alton Road Interchange area, on Miami Beach. The presentation that was handed out at the meeting, is provided as an attachment:

- Mr. Brissett stated that improvements along the study corridor within the Midtown area will review converting the half interchange at N Miami Avenue to a full interchange. In addition, improvements at the terminus of the exit ramp to Biscayne Boulevard from I-195 eastbound are being reviewed to allow a more direct access to the high-rise condominiums east of the ramp terminal.
- Mr. Brissett stated a separated, off-road bike facility along the Causeway is also being evaluated. Mr. Taylor asked if this would include a sidewalk. Mr. Jeffries responded to Mr. Taylor by clarifying this improvement would look at creating a new barrier separated shared

use path facility running along the Julia Tuttle Causeway. He added that the Causeway is 1 of 3 pilot projects in the state that allows bikes on the shoulders. Mr. Jeffries stated that the new barrier separated facility would require Federal Highway Administration's (FHWA) approval and need to be properly lit to promote safety for its users.

- Mr. Brissett explained the system improvements for Alternatives 3 and 4 as direct connections to 95 Express Lanes with Viaduct on I-195 to carry traffic between I-95 and Miami Beach that will by-pass local interchanges at N Miami Avenue and Biscayne Boulevard. Mr. Jeffries added that constructability issues will need to be addressed as these alternatives move forward in the planning process. Mr. Taylor showed keen interest in Alternative 4 (given its potential to separate traffic between I-95 and the Beach from traffic between I-95 and local exits) and expressed hope that other stakeholders would similarly see the positive potential of this alternative.
- Mr. Taylor asked if the Bus on the Shoulder (BOS) project is a part of the BERT is (Bus Express Rapid Transit) project. Mr. Jeffries confirmed the BERT project and states that the next steps to moving the project forward generally include: developing a concept of operations, roadway redesign to allow buses on inside lane, milling and resurfacing the roadway to accommodate buses, signal prioritization at Alton Road, as well as coordinating the daily operations such as corridor sweeping and enforcement.

Another Project

- Mr. Taylor stated that the medians at Miami Gardens Drive and Ives Dairy Road require maintenance. Mr. Jeffries responded to the request by stating that during an earlier briefing on another project, Commissioner Sally Heyman brought the matter to the Department's attention. The Department's maintenance team immediately addressed the matter.

Action item:

- Ms. Chester to send the PAT calendar invitation to Mr. Taylor.

Involvement needed from District Secretary or Directors:

N/A

Other information / notes:

Sign in sheets are attached



Interstate 195 Corridor Planning Study Sign-in Sheet

Interstate 195 Corridor Planning Study
Tuesday, October 1, 2019, 11:45 a.m.

Office of Miami-Dade County Commission
Christopher Taylor, Aide
1100 NE 163rd Street, Suite 303
North Miami Beach, FL 33162

SIGN-IN SHEET

INITIAL	NAME	FIRM/AGENCY	PHONE NO.	E-MAIL ADDRESS
	Commissioner Sally Heyman	Miami Dade County Commission, District 4	305-787-5999	District4@miamidade.gov
	Christopher Taylor	Miami Dade County Commission, District 4	305-787-5999	Christopher.Taylor@miamidade.gov
	Kenneth Jeffries	FDOT District Six Transportation Planning Manager	305-470-5445	Ken.Jeffries@dot.state.fl.us
	Lorin Brissett, PE	BCC Engineering	954-928-1828	LBrissett@bcceng.com
	Charesse Chester	Creativision MEDIA	305-944-7564	CChester@creativisionmedia.com

**Miami-Dade TPO Bicycle/
Pedestrian Advisory
Committee (BPAC) Meeting
February 25, 2020**



**Bicycle Pedestrian
Advisory Committee**
of the
Miami-Dade
Transportation Planning
Organization

Chairperson
Collin Worth

Vice-Chairperson
Sabine Delouche

Members
Francisco Arbelaez
Edgar Ayala
Brett Bibeau
Charles Fischer
Mike Fleming
Karin Gerardin
Hank Sanchez-Resnik
Eric Tullberg



BPAC Coordinator
Kevin C. Walford
Miami-Dade TPO
111 NW First Street, Suite 920
Miami, Florida 33128
(305) 375-2642 T
(305) 375-4950 F
Kevin.Walford@mdtpo.org

#MiamiSMARTPlan
Mobility Today & Tomorrow
www.miamidadetpo.org

MIAMI-DADE TPO BICYCLE PEDESTRIAN ADVISORY COMMITTEE

TUESDAY, FEBRUARY 25, 2020 AT 5:30 P.M.

**STEPHEN P. CLARK GOVERNMENT CENTER
111 NORTHWEST FIRST STREET, MIAMI, FL 33128
CONFERENCE ROOM 18-2 (18TH FLOOR)**

~PLEASE NOTE ROOM CHANGE~

A G E N D A

- I. 5:30p CALL THE MEETING TO ORDER**
*Introduction of New BPAC Member Edgar Ayala – Appointed by TPO Board
Member Roberto Martell*
- II. -- APPROVAL OF AGENDA**
- III. -- APPROVAL OF MINUTES – December 10, 2019**
(January 28, 2020 meeting was cancelled due to earthquake evacuation)
- IV. 5:35p CITIZEN COMMENTS**
- V. 5:40p MEMBER COMMENTS**
- VI. 6:00p BPAC OFFICER ELECTIONS FOR 2020-21**
- VII. 6:15p SMART PLAN BEACH CORRIDOR – PD&E STUDY**
Odalys Delgado, Parsons
- VIII. 6:40p FDOT DISTRICT 6 - I-195 CORRIDOR PLANNING STUDY**
Lorin Brissett – BCC Engineering
- IX. 7:05p FDOT DISTRICT 6 – PROJECT UPDATES REPORT (JAN+FEB)**
Nelson Mora – Gannett Fleming
- X. 7:30p INFORMATION**
 - 1. BPAC 2019 Attendance Report
 - 2. BPAC Review of Actions for 2019
 - 3. BPAC Meeting Schedule for 2020
- XI. 7:40p NEXT MEETING DATE**
March 24, 2020
- XII. 7:40p ADJOURNMENT**

It is the policy of the Miami-Dade TPO to comply with all of the requirements of the Americans with Disabilities Act (ADA). The facility is accessible. For sign language interpreters, assistive listening devices, or materials in accessible format, please call 305-375-1888 at least five business days in advance of the meeting.



I-195 Corridor Planning Study

District 6



Bicycle Pedestrian Advisory Committee
Miami-Dade TPO
February 25, 2020

AGENDA

- STUDY AREA & PURPOSE
- PROJECT OVERVIEW
- PRIOR BICYCLE INITIATIVES
- BICYCLE / PEDESTRIAN ALTERNATIVES OVERVIEW
- BPAC INPUT / FEEDBACK

STUDY AREA & PURPOSE



- ❑ 5-Mile section of SR 112 / I-195 from west of I-95 to Alton Road on Miami Beach
- ❑ Project to provide multimodal improvements addressing mobility and safety

PROJECT OVERVIEW

FOCUS AREA #1 (Direct Connection to 95 Express Lanes)

Western Limit

Eastern Limit

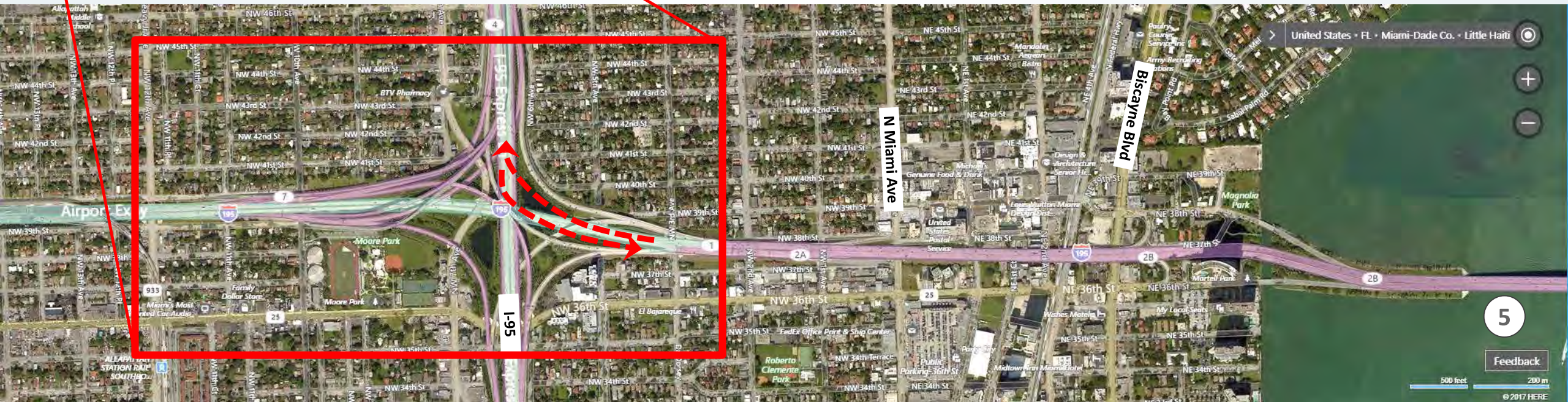

FOCUS AREA #2 (Improve Interchange Access in Midtown Area)



FOCUS AREA #3 (Improve Bicycle Access on Causeway)



FOCUS AREA #4 (Improve Alton Road Interchange Access)

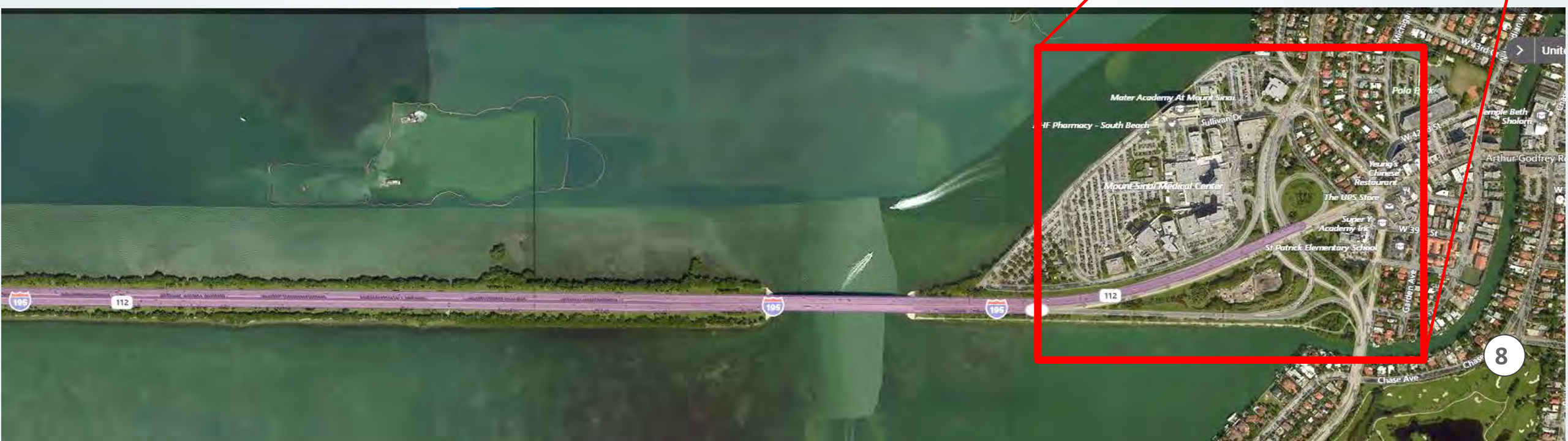

❑ 2015 Pilot Study – FDOT Central Office

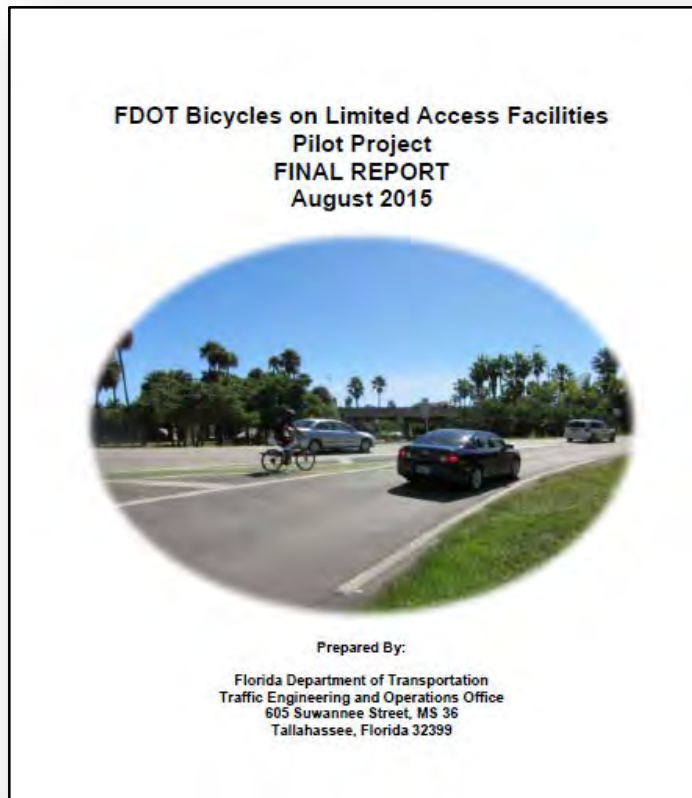

❑ Protected Bike Lanes Demonstration Plan – Miami-Dade TPO



- ✓ Julia Tuttle Causeway identified as potential location for Protected Bike Lane

We're Here

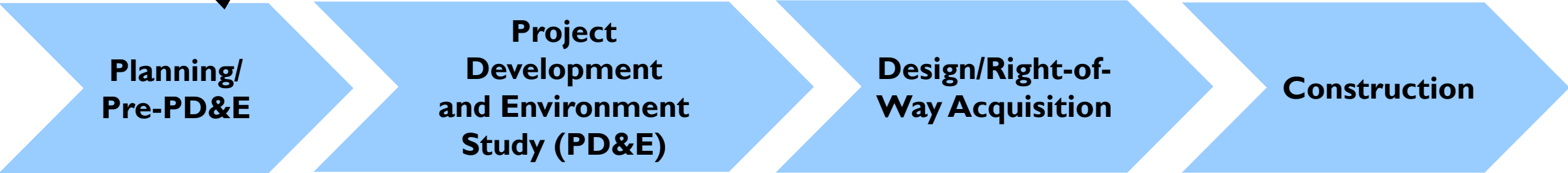

Develop initial concepts, estimate costs/impacts, and inform public

Refine concepts, engage public, define costs/impacts, complete environmental analysis, and identify final concept

Prepare surveys, design plans & right of-way plan, and engage public

Phased implementation, maintenance of traffic, and public outreach

Planning Study
Completion Date:
June 2020

PD&E Phase
Candidate
2021

Design Phase
Candidate
2024

Phase not currently programmed

- **Three groups of improvements**

Base Improvements

➤ Identified to address operational deficiencies as well as specific local issues raised by stakeholders.

- Eight (8) identified
- All carried forward
- All being refined

System Improvements

➤ Address key study objectives relative to improving system linkage, system capacity, accommodating future transportation demand, modal interrelationships, and addressing safety.

- Three (3) Alternatives identified
- Two (2) carried forward
- One being refined

Bicycle / Pedestrian Improvements

➤ Provide improved bicycle/pedestrian connectivity between the City of Miami and Miami Beach via a separated protected facility consistent with the visions of the Miami-Dade Long Range Transportation Plan & the City of Miami Beach Master Plan.

- Two (2) Alternatives identified
- Two (2) carried forward
- One will be refined

SHARED USE PATH ALTERNATIVES

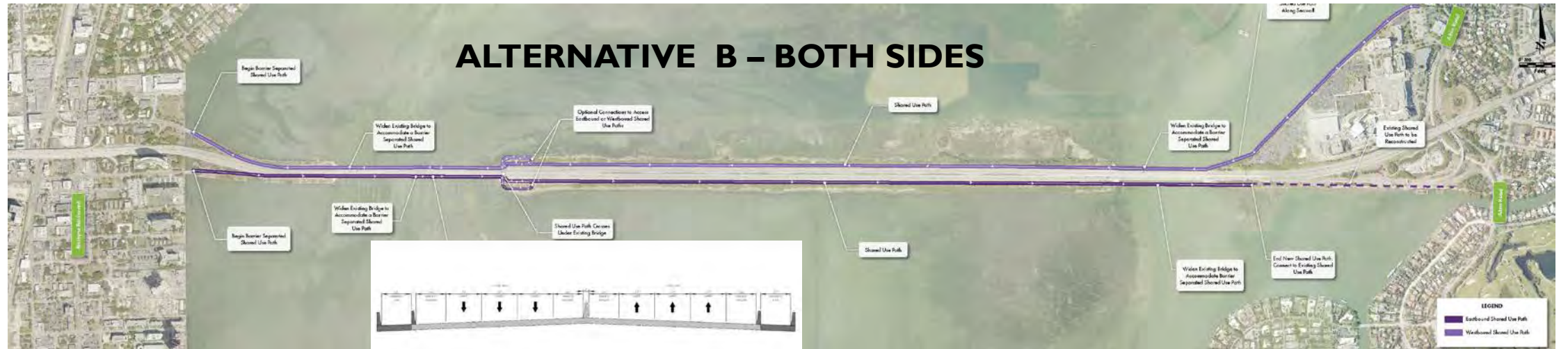

SHARED USE PATH ALTERNATIVES

Alternative	Bridge Connections	Path Width	Estimated Capital Cost
A: One Side		14'	\$17M
B: Both Sides		12' (each)	\$30M

- ❑ Over 50 people attended workshops in Cities of Miami and Miami Beach
- ❑ Three people submitted written comments on Shared Use Path Alternatives, more commented verbally
- ❑ Alternative A was the favorite, sample comment(s) included:

1. *“Alternative A – for Bike Path seems to be best solution for all concerned.”*
2. *“I very much like the shared use path (Alternative A) as it is separated from the roadway. I suggest that this be implemented ASAP and not be part of any larger project. Connections in the City of Miami should be improved with Alternative A to allow further connectivity N/S/W (especially to NE 2 Ave). Do this today!”*
3. *“The Shared Bike/pedestrian path is much needed. I will tell you, I’d use that all the time to connect from my home to Wynwood. I prefer Alternative A that will be a much more pleasant ride or walk for people who use it. And, it should be cheaper than widening the highway.”*



City of Miami Beach Feb 13, 2020 Workshop

North Side Advantages

- ✓ Better local park access
- ✓ Favored in public commentary

South Side Advantages

- ✓ Closer to residential population
- ✓ Better viewshed (toward Miami)

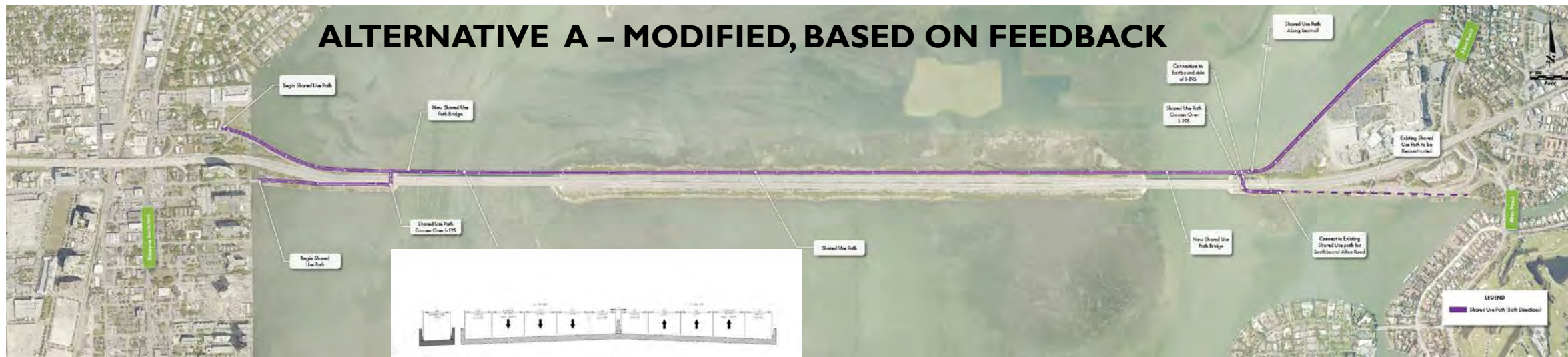

NOTE: Alternative A modified from version presented at Workshops to include connection on southside at western (Miami) end: eastern end would have both northern (on new alignment) and southern (using existing graded path) connections

☐ Attached Bridge Advantages

- ✓ Maintenance / operations
- ✓ Personal security



☐ Separate Bridge Advantages

- ✓ Independent vertical alignment for ADA
- ✓ Construction flexibility



❑ Potential Amenities

- Wayfinding / public information, art
- Rest areas (e.g., benches, trash bins)
- Other

❑ Emergency vehicle access

❑ Maintenance / liability

- Limited access ROW restrictions
- Litter patrol
- Security (e.g., operating hours, encampments)

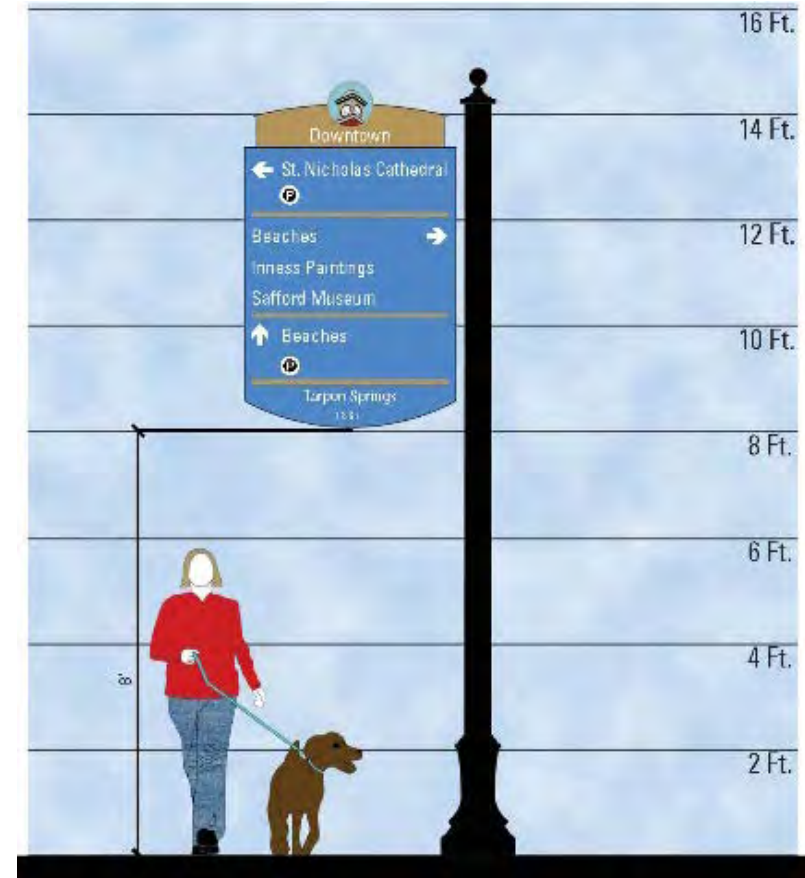

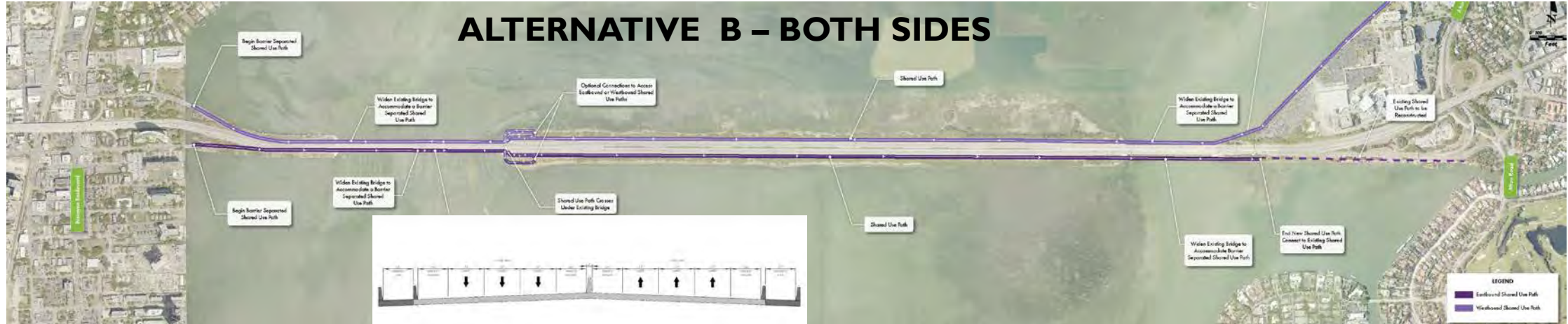
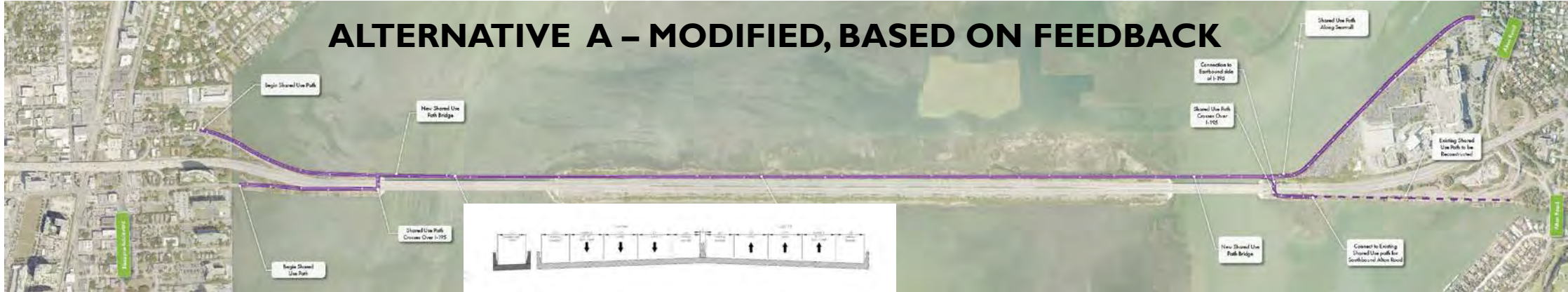
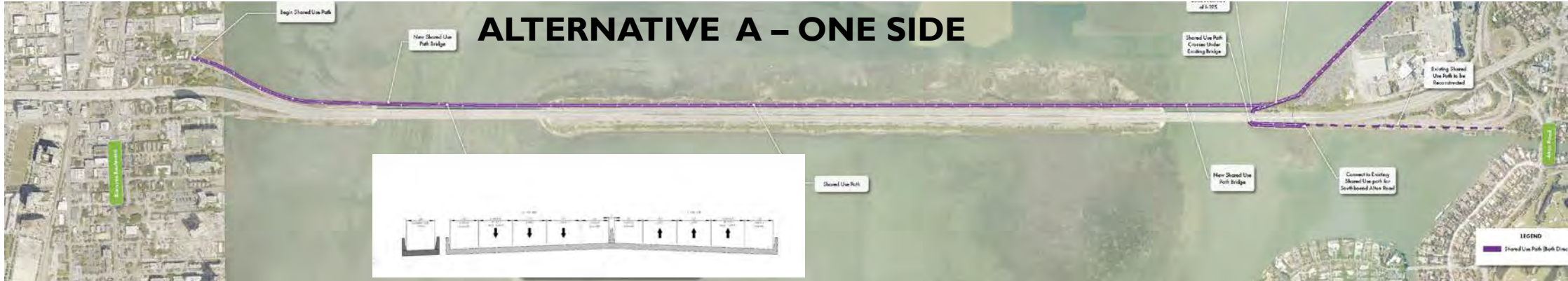



CORRIDOR PLANNING STUDY WORKSHOP



DRIVING DOWN
FATALITIES



Miami-Dade TPO Bicycle/Pedestrian Advisory Committee (BPAC) Meeting

Date: Tuesday, February 25, 2020
Time: 5:30 p.m. to 7:30 p.m.
Location: Stephen P. Clark Center
111 NW 1 Street, Conference Room 18-2
Miami, Florida 33128
Attendees: The staff sign-in sheet is attached to this document.

I. Overview

The Miami-Dade Transportation Planning Organization (TPO) Bicycle/Pedestrian Advisory Committee (BPAC) invited the Interstate 195 (I-195) Corridor Planning Study Team to present the proposed Bicycle/Pedestrian Improvements. The BPAC meeting agenda is attached. Consultant Deputy Project Manager Lorin Brissett, P.E. introduced the bicycle/pedestrian improvements. Renaissance Planning's Dan Hardy, P.E., PTP discussed the Shared Use Path Alternatives.

II. BPAC Members:

Refer to the agenda for a complete list of board members.

III. Summary of Public Comments and Questions: (Lorin Brissett, P.E. responded to all questions/comments unless otherwise noted.)

- BPAC Board Member Eric Tullberg stated that the Department should consider the Virginia Key Beach Park configuration as a model to divide the proposed 14' path into 4' – 4' – 4' "lanes" for bikes (each direction) and peds (bidirectional) via paint to help separate users by speed and to avoid conflicts (and include a 1' shy zone on each side).
- BPAC Board Member Mike Fleming stated that concerns about trash are valid, but legitimate users will encourage good citizen behavior and a clean environment/bike path. The facility will be viewed as a benefit. An example is Oleta River State Park which provides eyes on the street with mountain bikers. Allowing access on both ends is a plus.
- Mr. Hardy (Renaissance Planning) advised a 2017 pilot study confirmed 20-40 riders daily. During recent observations, 7 riders were observed in 15 minutes, suggesting the daily volumes are likely in the 100 to 140 range.
- BPAC Board Member Mike Fleming estimated that the new e-bikes will lead to increased ridership on the path over time. The Global Cycling Network (www.globalcyclingnetwork.com) is a suggested resource providing information on the growing interest in e-bikes.

- BPAC Board Member Edgar Ayala supports the Modified A (especially with the lower cost than B).
- BPAC Board Member Francisco Arbelaez suggested that Alternative A should include an exercise loop in the center where the Causeway runs on land with access to a possible recreational and rest area. (Bridges would still have paths on just one side only).
- BPAC Board Member Hank Sanchez-Resnik asked if the bicycle/pedestrian facility will be integrated with the roadway on the east side. Mr. Hardy (Renaissance Planning) advised that the currently unimproved trail on the south side where the new path would tie into) would be paved in the future, and, on the north side, the path could continue along the seawall behind Mount Sinai Medical Center. He also mentioned that wayfinding will be important.
- BPAC Board Member Charles Fischer (who arrived late to the meeting), suggested that more consideration should be given to how both ends of the shared-use path connect to existing and future planned bikeways with particular focus given to how it might be integrated with 41st Street in Miami Beach.
- BPAC Chair Collin Worth noted the following about the project:
 - The south side of the Causeway offers a better viewshed;
 - A future path should consider implementing view corridors and opportunities for rest areas with seating;
 - A future path should be considered as an opportunity to provide access to the water;
 - Should consider ways to prevent people from parking to fish;
 - Ensure maintenance vehicles can access the area.
- BPAC adopted a resolution in support of the Modified Alternative A of the Shared Use Path as an excellent connection for bike/ped users between the Cities of Miami and Miami Beach. The committee further recommended:
 - Advancing modified Alternative A to Project Development & Environment (PD&E) phase;
 - Keeping the further development of the Shared Use Path alternative as a single standalone project decoupled from the other improvements being reviewed as part of the I-195 Corridor Planning Study.
- Mr. Brissett advised that some of the Base Improvements could also move forward separately.

IV. **Action Item:**

1. The committee actually voted to adopt a resolution in support of Modified Alternative A and moving the shared use path improvements to PD&E as part of a separate project.

V. Photo Summary



VI. End of Meeting Summary

This document is not a word-for-word transcript but is a summary of the comments. If you feel that clarifications are necessary, or if this differs from your understanding, please notify Charesse Chester, Public Information Specialist by telephone at 305-944-7564 or by email at cchester@creativisionmedia.com within five (5) working days upon receipt of this document.



Interstate 195 (I-195) Corridor Planning Study
From State Road (SR) 933/NW 12 Avenue to SR 907/Alton Road
Financial Management Number: 440228-1-22-01
Sign-in Sheet

Tuesday, February 25, 2020 at 5:30 p.m.

Bicycle Pedestrian Advisory Council
 Stephen P. Clark Government Center
 111 NW 1st Street
 Conference Room 18-2 (18th floor)
 Miami, FL 33128

PLEASE INITIAL

INITIAL	NAME	FIRM/AGENCY	PHONE NO.	E-MAIL ADDRESS
	Kenneth Jeffries	FDOT District Six Transportation Planning Manager	305-470-5445	Ken.Jeffries@dot.state.fl.us
S4F	Shereen Yee Fong	FDOT District Six Transportation Planner IV	305-470-5393	Shereen.YeeFong@dot.state.fl.us
	Jose Muñoz, P.E.	BCC Engineering	305-670-2350	JMunoz@bcceng.com
	Lorin Brissett, P.E.	BCC Engineering	954-928-1828	LBrissett@bcceng.com
	Charesse Chester	Creativision MEDIA	305-944-7564	CChester@creativisionmedia.com
MP	Michelle Rossi	BCC Engineering	(954) 928-1828	mrossi@bcceng.com
✓	Dan Hardy, P.E	Renaissance Planning	786-220-1946	dhardy@ciesthatwork.com

APPENDIX I

STAKEHOLDERS/COMMUNITY AGENCIES MEETINGS

**Dacra Development Corporation /
Miami Design District
Meeting #1
January 19, 2018**

MEETING AGENDA

Meeting Title:	<u>Introductory Meeting with DACRA Representative(s)</u>
Date of Meeting:	<u>January 19, 2018 (Friday)</u>
Meeting Time:	<u>1:00 PM – 3:30 PM</u>
Location of Meeting:	<u>Design District - 3841 NE 2 Ave, Suite 400</u>
Purpose of Meeting:	<u>Introduce Project as well as Project Team and Receive Initial Input from DACRA</u>

Invited Staff

Dacra	FDOT	BCC	Creativision
Alex Schapiro Steven Gretenstein David Holtzman	Ken Jeffries Phil Steinmiller	Jose Munoz, PE Lorin Brissett, PE	Charesse Chester

Topics

- 1. Introductions**
- 2. Project Overview**
 - a) Study Limits
 - b) Scope
 - c) Overall Schedule
- 3. Project Status**
 - a) Current Tasks
 - b) Upcoming Tasks
- 4. Opportunities for Project Coordination**
 - a) Project Advisory Team
 - b) Public Workshops
- 5. Other Items for Discussion**



I-195 Corridor Planning Study Introductory Meeting With DACRA

Meeting Presentation:

January 19, 2018



Agenda

- **Introductions**
- **Project Overview**
- **Project Status**
- **Opportunities for Project Coordination**
- **Other Items for Discussion**

Project Overview (Study Area)



Project Overview (Direct Connection to 95 Express Lanes)



Project Overview (Improve Design District Interchange Access)

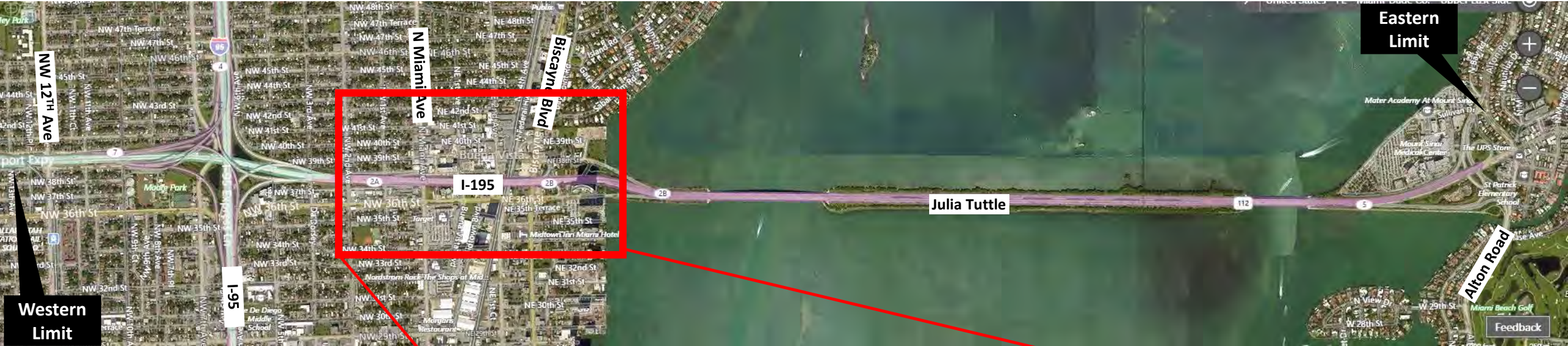

Project Overview (Improve Bike/Ped Access on Causeway)



Overview (Improve Alton Road Interchange Access)



Project Milestones

Task	Start	Finish
NTP	31-Aug-17	
Data Collection	22-Sep-17	9-Feb-18
Existing Conditions	12-Feb-18	7-Sep-18
Traffic Forecasting and Operations Modeling	21-Mar-18	2-Apr-19
Conceptual Engineering Alternatives	26-Sep-18	23-Apr-19
Development of Recommendations and Final Report	24-Apr-19	28-Aug-19

Project Status

- **Current Tasks**
 - **Data Collection Almost Complete**
 - **Developing Models For Traffic Analysis**
- **Upcoming Tasks**
 - **Existing Conditions Evaluation**
 - **Traffic Forecasting & Analysis**
 - **Stakeholder Coordination**
 - **Concept Development**

Project Coordination Opportunities

- **Project Advisory Team**
 - **Provide Guidance To Study Team**
 - **Comprises government & quasi-government representatives**
 - **Four Meetings**
- **Public Workshops**
 - **In City of Miami**
 - **In City of Miami Beach**

Questions??



Date and Time: Friday, January 19, 2018 – 1:30 p.m. – 2:30 p.m.

Meeting: I-195 Corridor Planning Study
Introductory Meeting with DACRA

Location: Miami Design District – 3841 NE 2 Avenue, Suite 400
Miami, FL 33137

I. Attendees

Alex Schapiro, Miami Design District Associates.
Jorge Espinal, Miami Design District Associates
Steven Gretenstein, DACRA
David Holtzman, DACRA
Maria Ruiz, DACRA
Ken Jeffries, FDOT
Charles Alfaro, FDOT
Phil Steinmiller, AECOM
Jose Muñoz, BCC Engineering
Lorin Brissett, BCC Engineering
Charesse Chester, Creativision MEDIA

II. Overview

DACRA/Miami Design District Associates requested a meeting to discuss their priorities for the study area. **FDOT Project Manager Ken Jeffries**, in his opening remarks discussed the objectives and status of the I-195 Corridor Planning Study (CPS).

Key discussion points are summarized below:

- **Alex Schapiro (Miami Design District Associates Development Manager)**
 - Improving access to and from Miami Beach into the Design District is a top priority.
 - Improving access at the North Miami Avenue ramps is another area of focus.
 - Design District was prompted to focus on improving access to neighborhood after Brightline launch. The main goal is to mitigate the negative impacts to traffic circulation due to the anticipated increase in frequency of train crossings.
 - DACRA owns 70% of land in the area.
 - **Mr. Jeffries** advised that FDOT initially considered extending the North Miami Avenue off ramp; however, the project went in a different direction.



- **Mr. Jeffries** stated that a fully funded Project Development & Environment (PD&E) Study will ultimately be required after the I-195 CPS is completed.
 - The project must follow the NEPA process to further develop long term improvements that will come from the I-195 CPS.
 - The I-195 CPS will evaluate the feasibility of an elevated facility as a long-term improvement.
 - Miami-Dade County has retained HNTB to conduct an Interchange Modification Report (IMR) to improve access at the N Miami Avenue interchange. FDOT is funding the study.
 - The Department will identify short-term solutions for the area where feasible.
 - Improvements proposed for NE 38th Street are complete.

- **Consultant Project Manager Jose Muñoz (BCC Engineering)** discussed other possible access improvements including:
 - Installing a separate bike facility along the Julia Tuttle Causeway.
 - Widening the Julia Tuttle Causeway if warranted by future needs.
 - Establishing separate movements for locally destined versus Miami Beach traffic on I-195.
 - Providing additional access points.

- **Steven Gretenstein (DACRA Chief Operating Officer)**
 - Underscored that improving movements from the neighborhood to Miami Beach is the priority.
 - Design District is committed to the FDOT study process and can help mobilize community and local business support as necessary.

- **Mr. Schapiro**
 - Estimates that during rush hour, a significant portion of north/south traffic diverts from I-95 to use local streets such as NE 2nd Avenue thereby negatively impacting neighborhood traffic circulation.
 - Working with AECOM to evaluate new rail crossing at NE 42nd Street .
 - Will be looking to take out crossing at NE 2nd Avenue/NE 36th Street and allow southbound to westbound movements only.
 - NE 42nd Street new crossing and NE 36 Street closing are considered one project
 - FDOT allocated funding for Miami-Dade County and City of Miami to conduct a traffic study. Designs completion scheduled for May 2018.
 - DACRA supports a Tri-Rail Station in the Design District as part of a Transit Oriented Development (TOD).
 - **Consultant PM Muñoz** mentioned that there would need to be a formal plan for the TOD in place before this can be considered or incorporated into the I-195 CPS.
 - DACRA is interested in incorporating some type of gateway feature from



I-195 into the Design District.

- **Mr. Jeffries** offered the example of the Wynwood community request for I-95 interchange access to provide some congestion relief, that was looked at as part of the I-95 CPS. The recommendation is to improve mobility by providing a frontage road.
- **Mr. Jeffries** explained the US 1 Corridor Planning Study proposes one-way pairs on the entire corridor to provide bike lanes.
- **Mr. Gretenstein** asked how the one-way pair would improve access to cross busy streets.
- **Mr. Schapiro** stated that:
 - DACRA owns properties on NE 39th Street could:
 - Provide an area to create another route to Miami Beach.
 - Be considered for a land swap to provide a better way out of the neighborhood
 - Dacra continues to work with Miami-Dade County to improve directional signage in the area
- **Mr. Jeffries** advised that the Baylink route may go on US 1 or NE 2 Avenue.
- **Consultant PM Muñoz** recommended to the DACRA representatives to:
 - Contact the FDOT Right of Way office to confirm that the Department's process to obtain the necessary ROW for improvements around the interchange is being followed. This will help to avoid unnecessary or unforeseen delays later on.
- **Mr. Schapiro** offered bike/pedestrian suggestions:
 - Provide wider sidewalks
 - Increase on-street parking
 - Improve lighting
- **Mr. Gretenstein** offered additional comments on improving bike/ped experience:
 - Create a pedestrian friendly environment
 - Provide access from Midtown
 - Improve pedestrian crossing at NE 36th Street

III. Action Items

- FDOT project team will actively consider the input provided by the DACRA representatives in this meeting as the I-195 CPS progresses.



I-195 Corridor Planning Study
From I-95/NW 12th Avenue to Alton Road
Sign-in Sheet

Friday, January 19, 2018, at 1:00 p.m.

I-195 Meetings with DACRA Representatives
 3841 NE 2nd Avenue, Suite 400
 Miami, FL 33137

PLEASE INITIAL

INITIAL	NAME	FIRM/AGENCY	PHONE NO.	E-MAIL ADDRESS
A	Alex Schapiro	Miami Design District Associates	305-722-7100	alex@miamidesigndistrict.net
K	Ken Jeffries	FDOT District Six	305-470-5445	ken.jeffries@dot.state.fl.us
R	Phil Steinmiller	FDOT/AECOM	305-470-5208	phil.steinmiller@dot.state.fl.us
L	Lorin Brissett	BCC Engineering	305-670-2350	lbrissett@bcceng.com
J	Jose Munoz	BCC Engineering	305-670-2350	jmunoz@bcceng.com
C	Charesse Chester	Creativision MEDIA	305-944-7564	cchester@creativisionmedia.com
✓	CHARLES M. ALFARO	FDOT	305.470.5282	charles.alfaro@dot.state.fl.us
✓	STEVEN GREENSTADT	DACRA	305 531 8700	steven@dacra.com
✓	DAVID HOLTZMAN	DACRA	305-531-8700	david@dacra.com
✓	JORGE ESPINAL	MIAMI DESIGN DISTRICT	305 722 7100	jorge@designdistrict.net
✓	MARIA RUIZ	DACRA	305 531-8700	maria@dacra.com

**Dacra Development Corporation /
Miami Design District
Meeting #2
April 17, 2020**



I-195 Corridor Planning Study

Design District Meeting

April 17, 2020

District 6

STUDY AREA & BACKGROUND



- Important Limited Access Facility Connecting Miami International Airport and Miami Beach
- Carries average 130,000 Vehicles Per Day – Total both directions
- Provides Access to Several High Growth Neighborhoods
- Continued Growth Expected to increase demand exacerbating access issues

PROJECT PURPOSE AND NEED

- **Project Purpose:**

To provide multimodal improvements within the I-195 study corridor to address identified mobility and safety needs.

- **Need for:**

- **Better System Linkage including; better access to the I-95 express lanes east of I-95; better interchange access; separated bike/ped facility between City of Miami and City of Miami Beach.**
- **Increased transportation capacity to handle future transportation demand.**
- **Improved transportation system to facilitate the interaction of all transportation modes impacting the corridor.**
- **Better safety outcomes for the future.**

STUDY FOCUS AREAS

FOCUS AREA #1 (Direct Connection to 95 Express Lanes)

Western Limit

Eastern Limit



FOCUS AREA #2 (Improve Interchange Access in Midtown Area)



FOCUS AREA #3 (Improve Bicycle Access on Causeway)



FOCUS AREA #4 (Improve Alton Road Interchange Access)



Eastern Limit



Western Limit

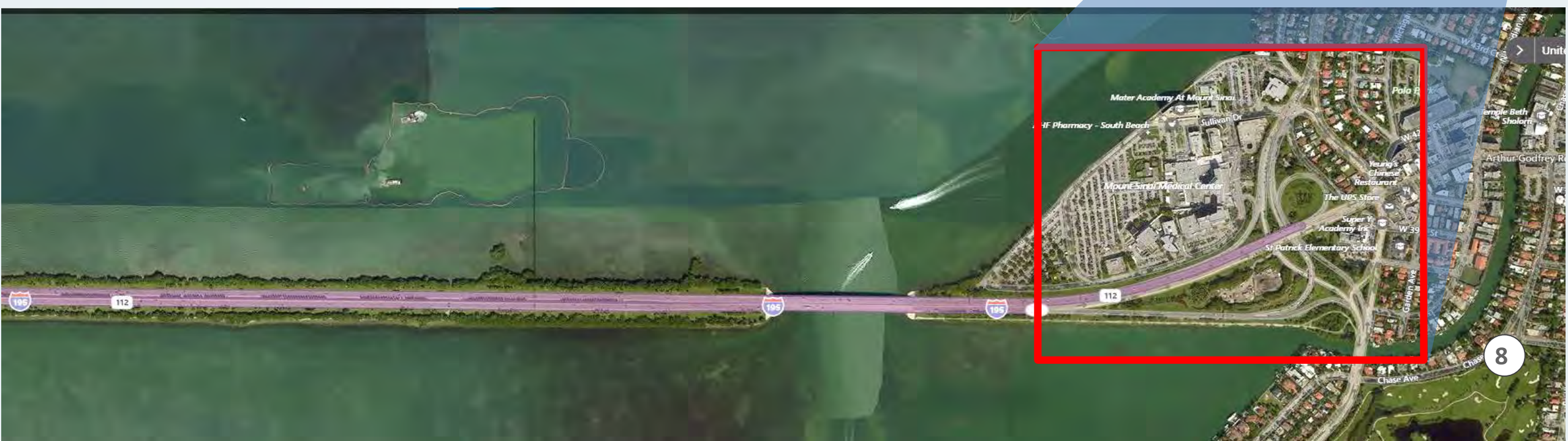

FDOT PROJECT DEVELOPMENT PROCESS



We're Here

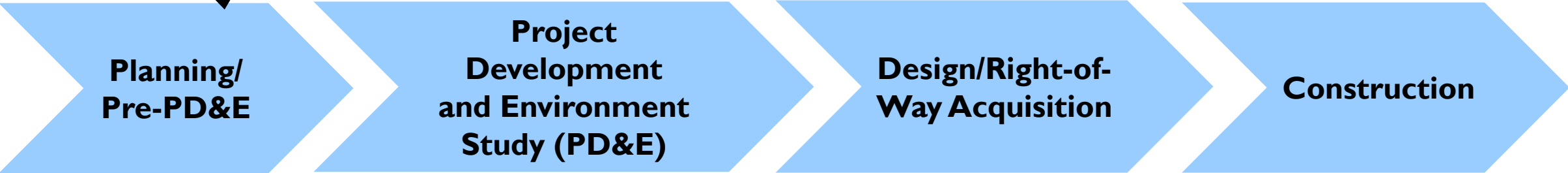

Develop initial concepts, estimate costs/impacts, and inform public

Refine concepts, engage public, define costs/impacts, complete environmental analysis, and identify final concept

Prepare surveys, design plans & right of-way plan, and engage public

Phased implementation, maintenance of traffic, and public outreach

Planning Study
Completion Date:
June 2020

PD&E Phase
Candidate
2021

Design Phase
Candidate
2024

Phase not currently programmed



PROGRAMMED & PLANNED IMPROVEMENTS



- 1) Golden Glades Interchange (North of Study Area) – Design Phase
- 2) Alton Road to Westbound SR 112 On-Ramp (Mt. Sinai) – Design Phase
- 3) Bus on Shoulder Express Bus Service SR 112 – Upcoming Design Phase
- 4) I-95 Improvements – Upcoming PD&E

Tier 1 Concepts

- Identify Improvements
 - Base
 - System
 - Bicycle/pedestrian facilities
- Qualitative Evaluation
- Quantitative Evaluation
- Identify Tier 2 Improvements

Tier 2 Concepts

- Additional Qualitative / Quantitative Evaluations
 - Base
 - System
 - Bicycle/pedestrian facilities
- Identify Recommended Improvements for refinement

Refined Concepts

- Refine Recommended Improvements
 - Base
 - System
 - Bicycle/pedestrian facilities
- Cost / Right-of-Way Evaluation
- Concept Plans

REVIEW OF TIER 1 ALTERNATIVES

- Three groups of improvements

Base Improvements

➤ Identified to address operational deficiencies as well as specific local issues raised by stakeholders.

System Improvements

➤ Address key study objectives relative to improving system linkage, system capacity, accommodating future transportation demand, modal interrelationships, and addressing safety.

Bicycle / Pedestrian Improvements

➤ Provide improved bicycle/pedestrian connectivity between the City of Miami and Miami Beach via a separated protected facility consistent with the visions of the Miami-Dade Long Range Transportation Plan & the City of Miami Beach Master Plan.

- Eight (8) Base Improvements



- **Three (3) Alternatives:**
 - **Alternative 1 - Direct Connections to 95 Express Lanes**



SYSTEM IMPROVEMENTS

- Alternative 2 - Direct Connections to 95 Express Lanes with New Viaduct on I-195

FDOT I-195 CORRIDOR PLANNING STUDY
FROM I-95/NW 12TH AVENUE TO SR 907/ALTON ROAD | FM No: 440228-1-22-01

ALTERNATIVE 2



SYSTEM IMPROVEMENTS

- **Alternative 3 - Direct Connections between 95 Express Lanes / I-95 General Use Lanes and New Viaduct on I-195**

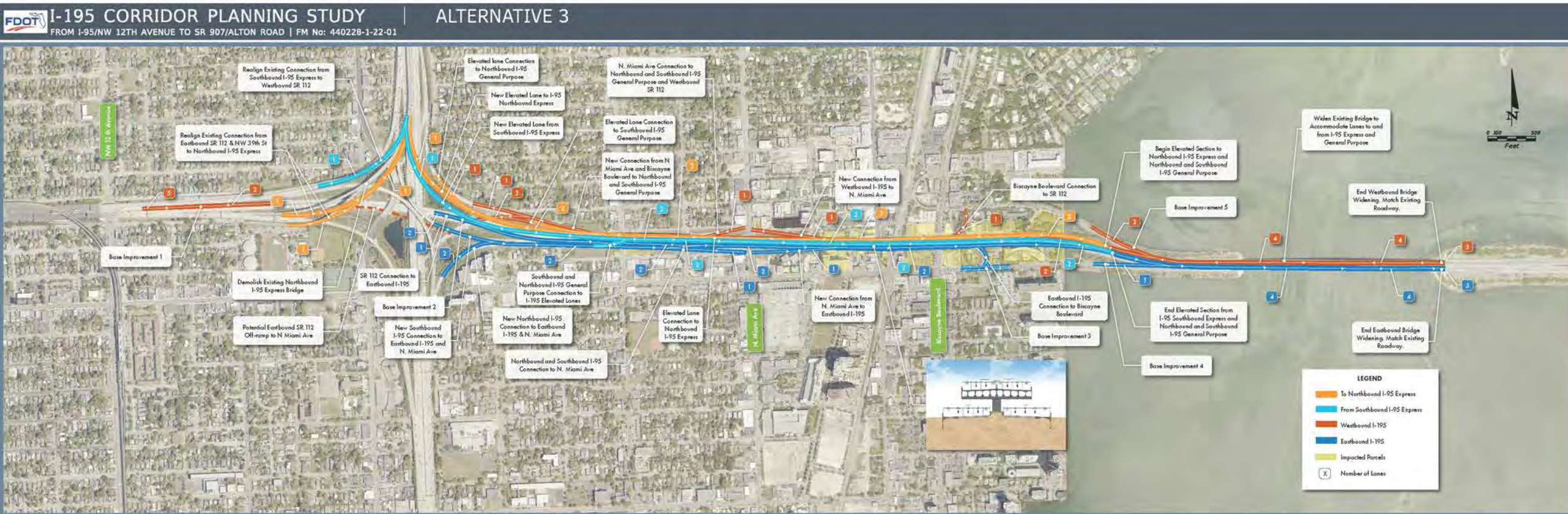

PRELIMINARY SYSTEMS OPERATIONS SUMMARY (VEHICLE HOURS OF DELAY)

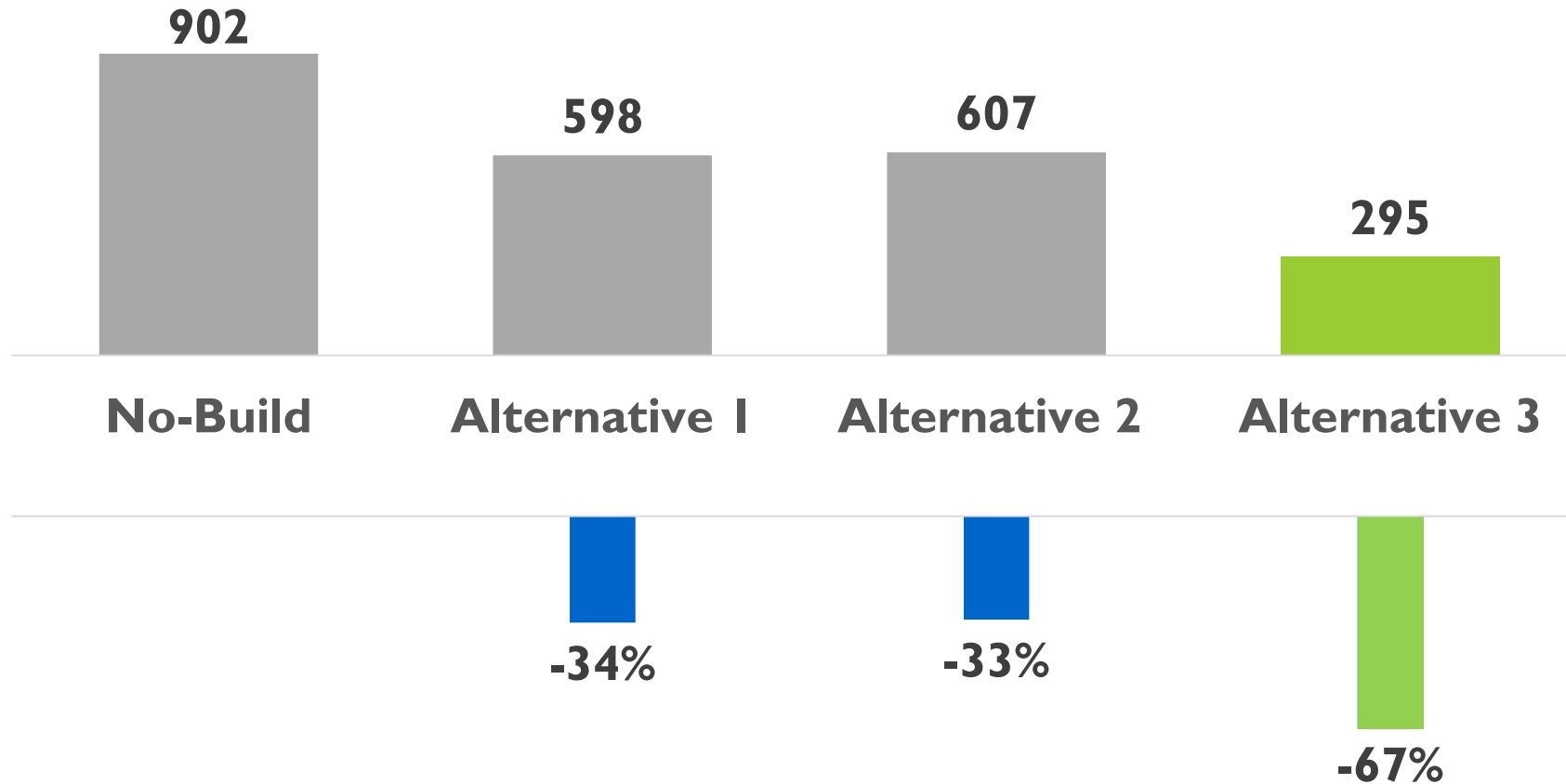

- In 2045, No-Build has 902 vehicle hours of delay for AM and PM peak hours combined
- Alternatives 1, and 2 reduce delay by about one-third
- Alternative 3 reduces delay by about two-thirds

EVALUATION RESULTS (System Improvements)

- Alt 1 - Direct Connections to 95 Express Lanes
- Alt 2 - Direct Connections to 95 Express Lanes with New Viaduct on I-195
- Alt 3 - Direct Connections between 95 Express Lanes / I-95 General Use Lanes and New Viaduct on I-195

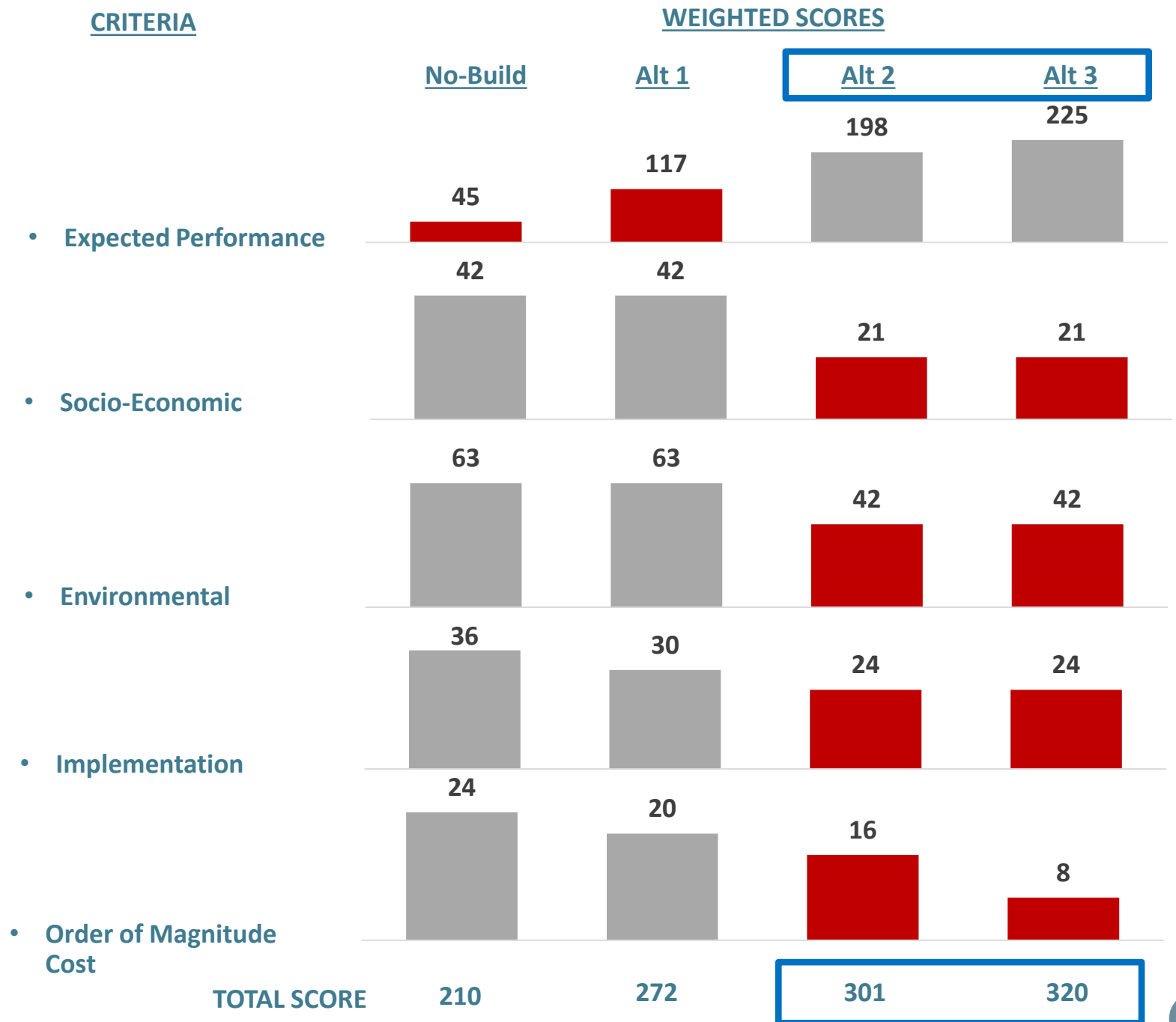

- **Two (2) Alternatives:**

- **Alternative A - 14' Shared use Path With Bridge Structures On One Side Of Julia Tuttle Causeway.**

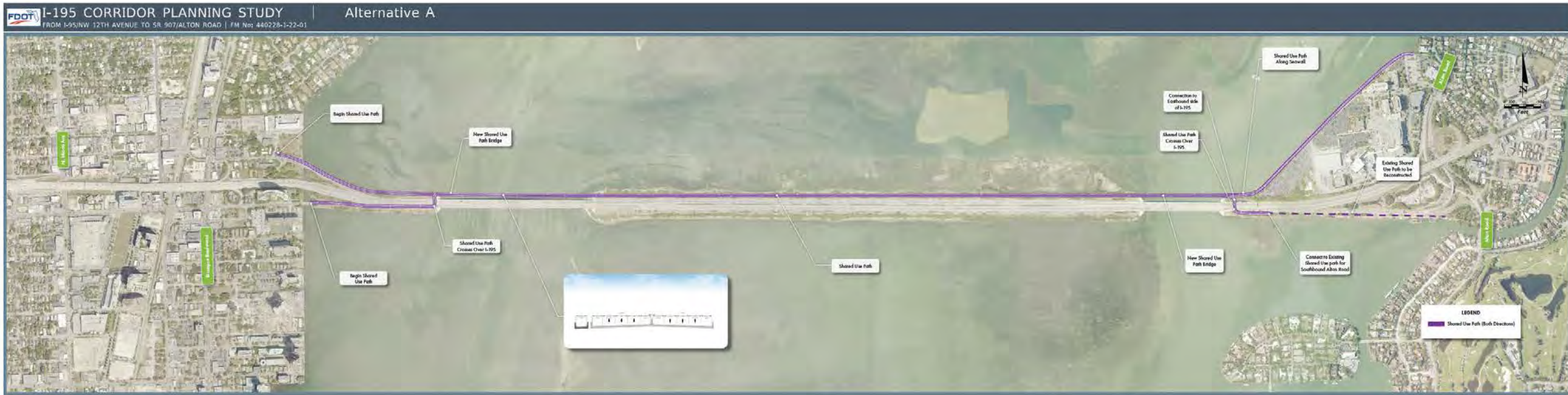

- **Alternative B - 12' Shared Use Paths With Widening Of Existing Causeway Bridges On North And South Sides.**

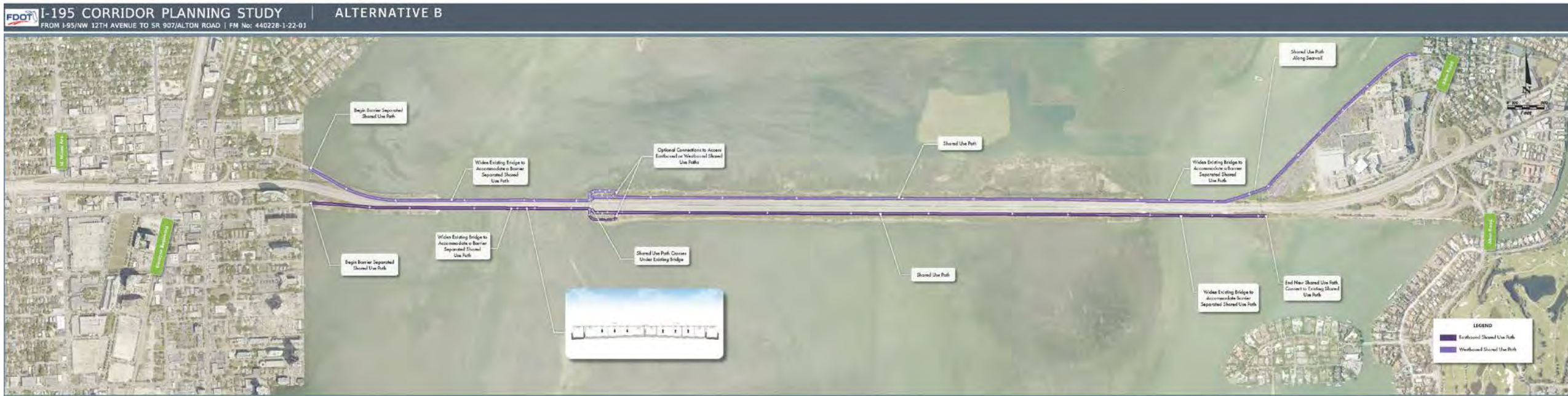

EVALUATION RESULTS (Bicycle / Pedestrian Improvements)

- Alt A - 14' Shared Path With Bridge Structures On One Side Of Julia Tuttle Causeway
- Alt B - 12' Shared Use Paths With Widening Of Existing Causeway Bridges On North And South Sides.

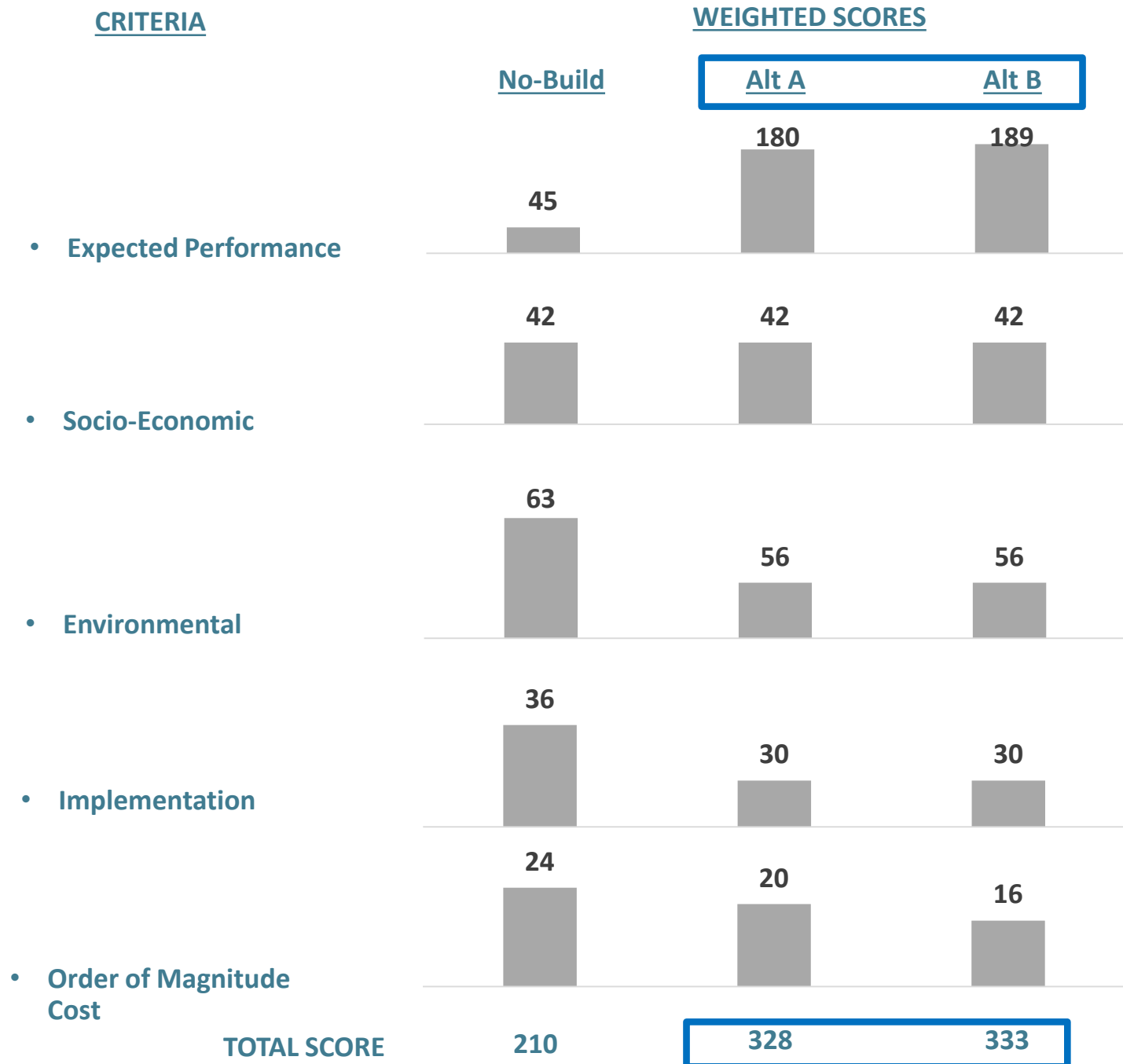

EXISTING

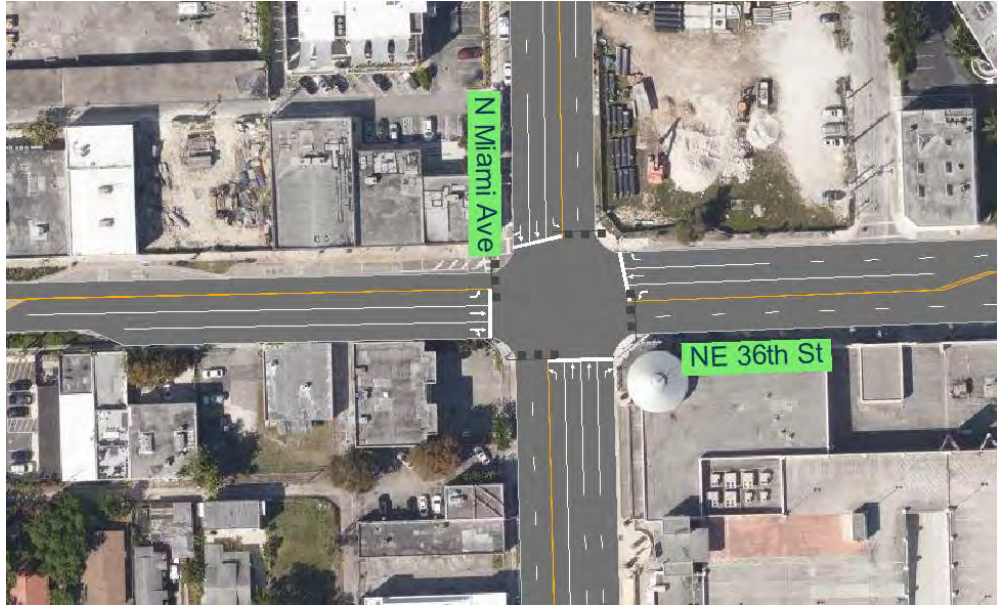

PROPOSED

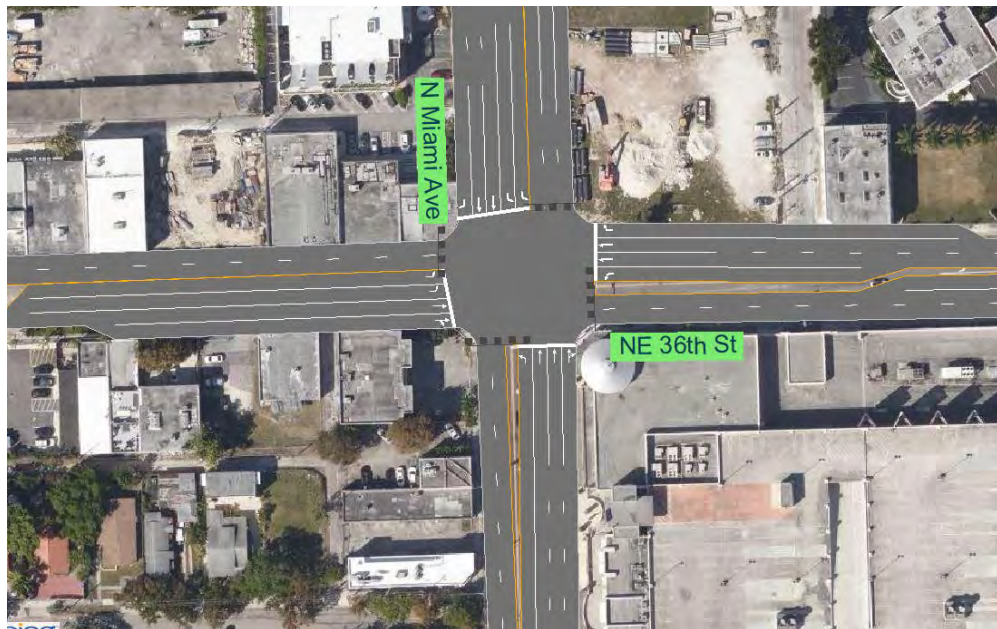

- **Lane additions:**

- Exclusive right and left turn lanes on the southbound approach
- Exclusive left turn lane on the eastbound approach
- Through lane on the westbound approach

- **Lane utilization:**

- Modify northbound exclusive right turn lane to a shared through-right lane

- **Retime / Optimize signal timing**

OTHER INTERSECTION IMPROVEMENTS (N Miami Avenue & I-195 EB Off-Ramp)

EXISTING



PROPOSED



• Lane additions:

- New left turn lane on the southbound approach for the proposed on-ramp from N Miami Avenue to I-195 Eastbound
- Exclusive right turn lane on the eastbound approach
- New shared through-right lane on the northbound approach for the proposed on-ramp from N Miami Avenue to I-195 Eastbound

• Retime / Optimize signal timing

OTHER INTERSECTION IMPROVEMENTS (N Miami Avenue & I-195 WB On-Ramp)

EXISTING



PROPOSED

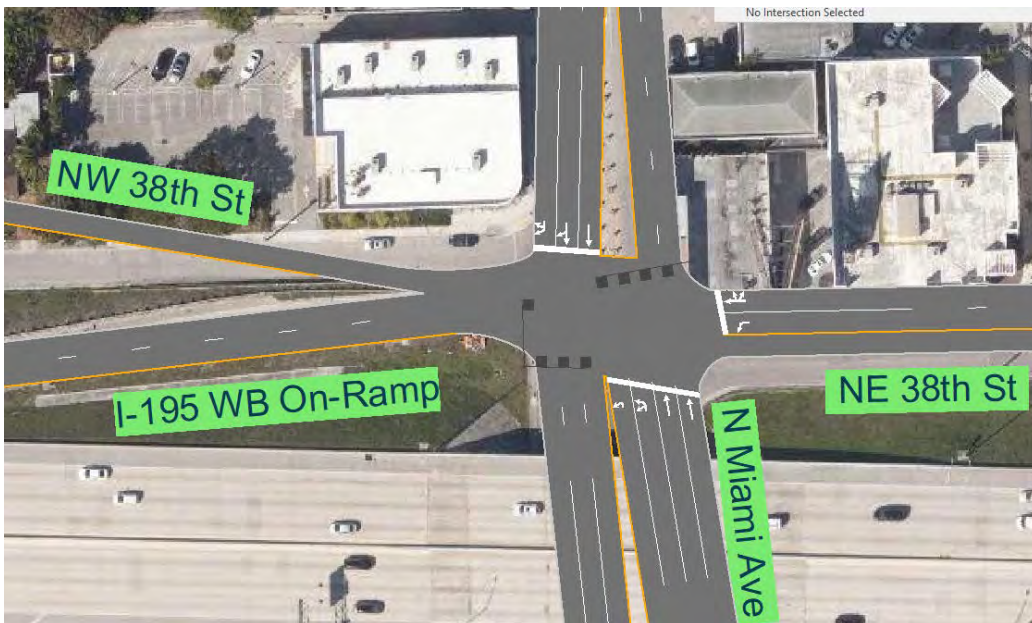

• Lane additions:

- Right turn lane to serve the I-195 westbound on-ramp/NW 38th Street on the southbound approach
- Exclusive left turn lane on the northbound approach
- New left turn lane on the westbound approach from the proposed westbound off-ramp to N Miami Avenue
- Modify the I-195 westbound on-ramp from a single lane to a two-lane ramp

• Retime / Optimize signal timing

OTHER INTERSECTION IMPROVEMENTS (NE 36th St & NE 1st Ave)

EXISTING



PROPOSED



- Propose traffic signal to replace existing stop-control

OTHER INTERSECTION IMPROVEMENTS (NE 36th St & NE 2nd Ave & Federal Highway)

EXISTING

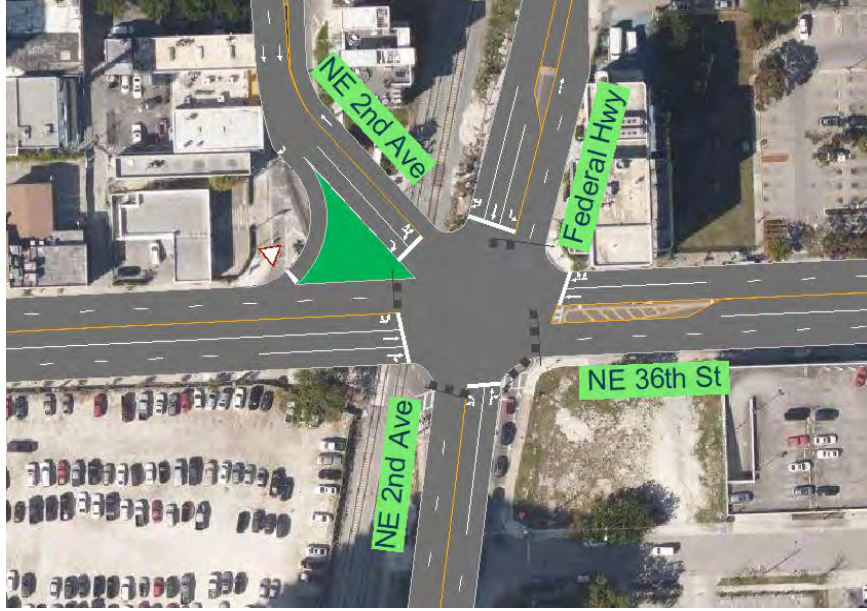

PROPOSED

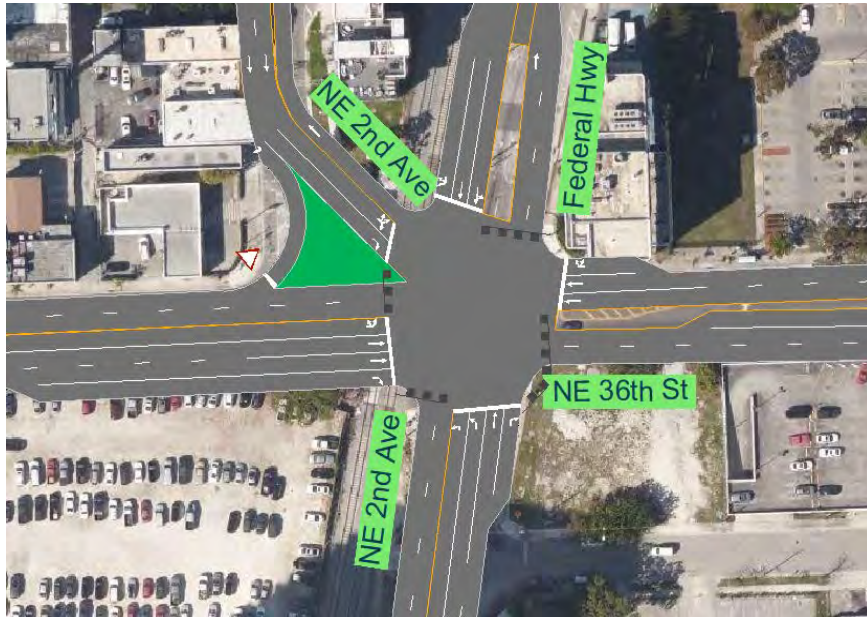

• Lane additions:

- Exclusive right turn lane on the eastbound approach
- Exclusive left and right turn lanes on the northbound approach
- Exclusive right turn lane on the westbound approach

• Lane utilization:

- The exclusive left turn lane on the southbound approach will be modified to a shared left-through lane

• Retime / Optimize signal timing

OTHER INTERSECTION IMPROVEMENTS (NE 39th St/NE38th St & Federal Highway)

EXISTING



PROPOSED



- **Lane additions:**

- Exclusive left turn lane on the eastbound approach
- Exclusive left turn lane on the northbound approach

- **Retime / Optimize signal**

OTHER INTERSECTION IMPROVEMENTS (US 1 at NE 38th ST)

EXISTING

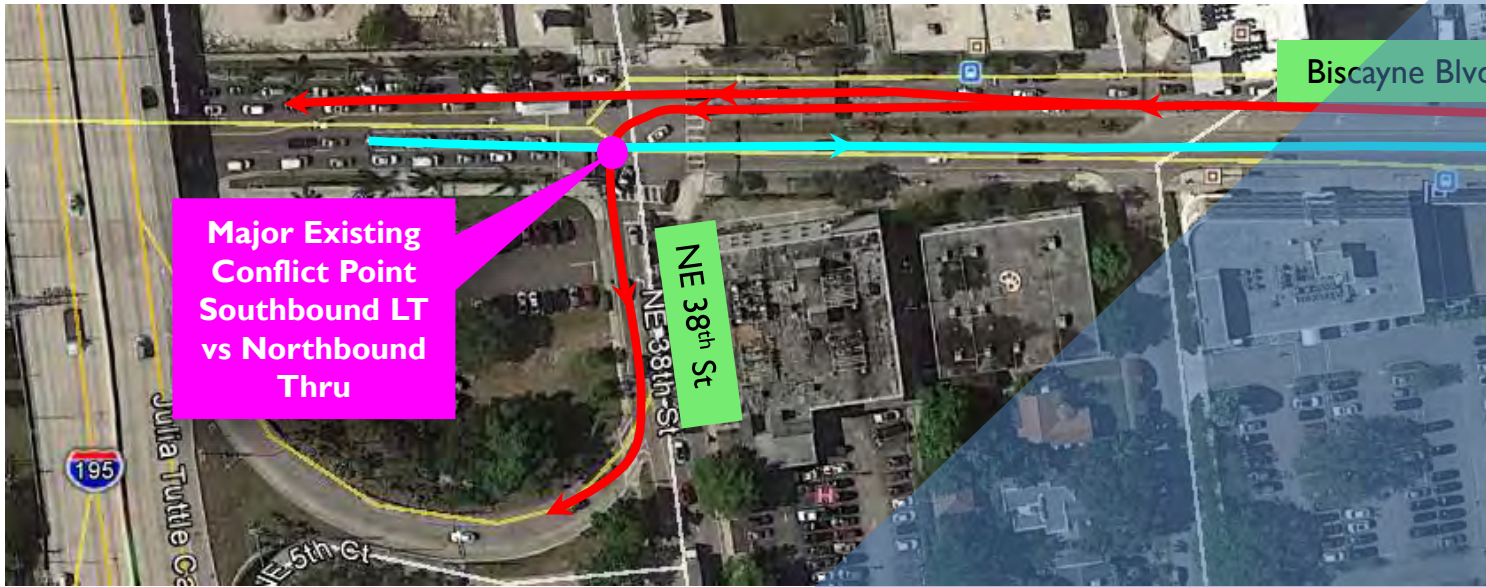

Major Existing Conflict Point Southbound LT vs Northbound Thru

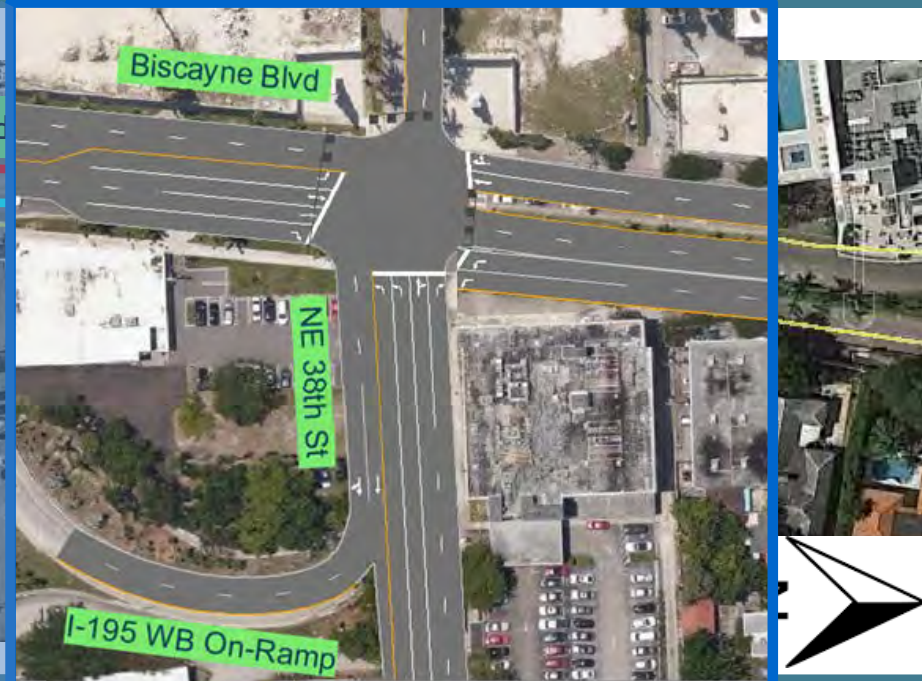

PROPOSED

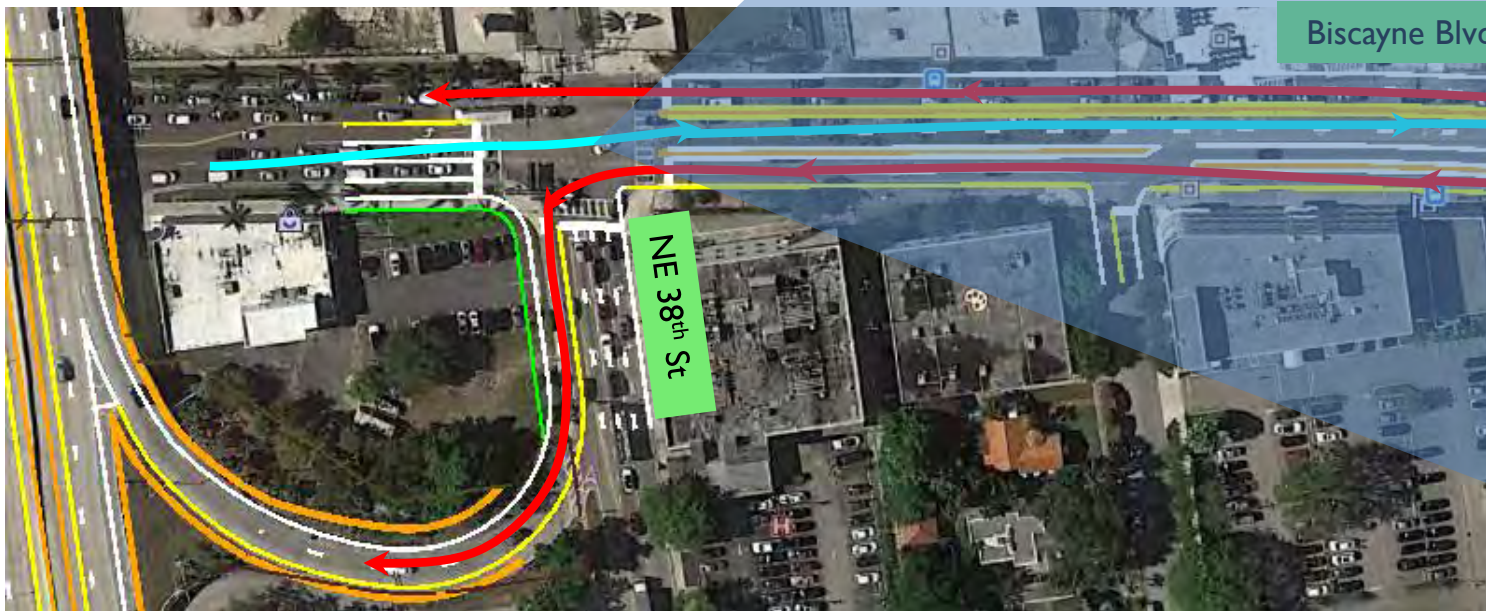

- Geometric Improvements:
 - Implement two-lane Displaced left turn concept
 - Add exclusive left turn lane on the westbound approach
 - Add exclusive right turn lane on northbound approach
- Lane utilization:
 - Westbound approach: two exclusive left turn lanes, a shared through-right lane and an exclusive right turn lane
- Retime / Optimize signal timing



EXISTING



PROPOSED

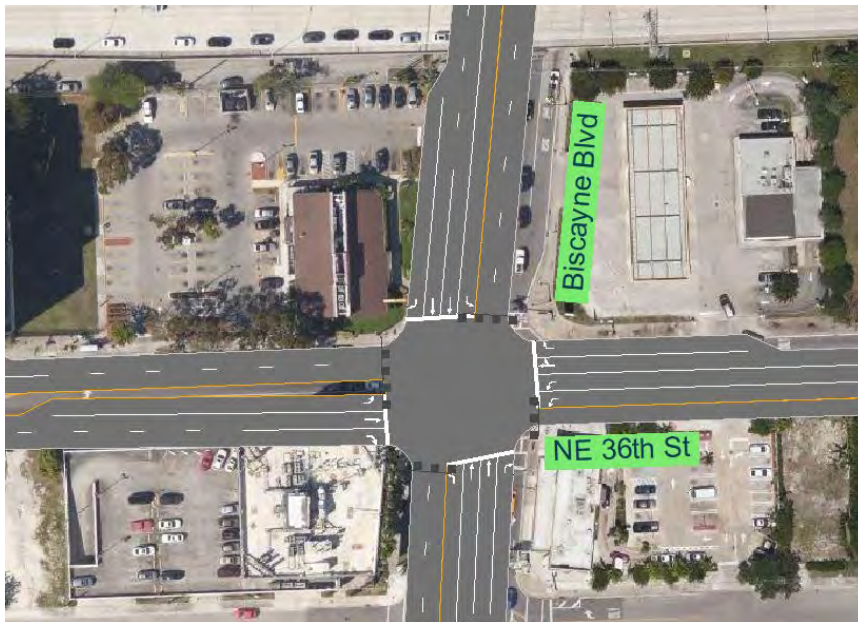

- **Lane additions:**

- Exclusive right turn lane on the southbound approach
- Exclusive left turn lane on the westbound approach

- **Lane utilization:**

- The westbound approach will have two exclusive left turn lanes, a shared through-right lane and an exclusive right turn lane

- **Retime / Optimize signal timing**

OTHER INTERSECTION IMPROVEMENTS (US-1 Off-Ramp at NE 36th St)

EXISTING

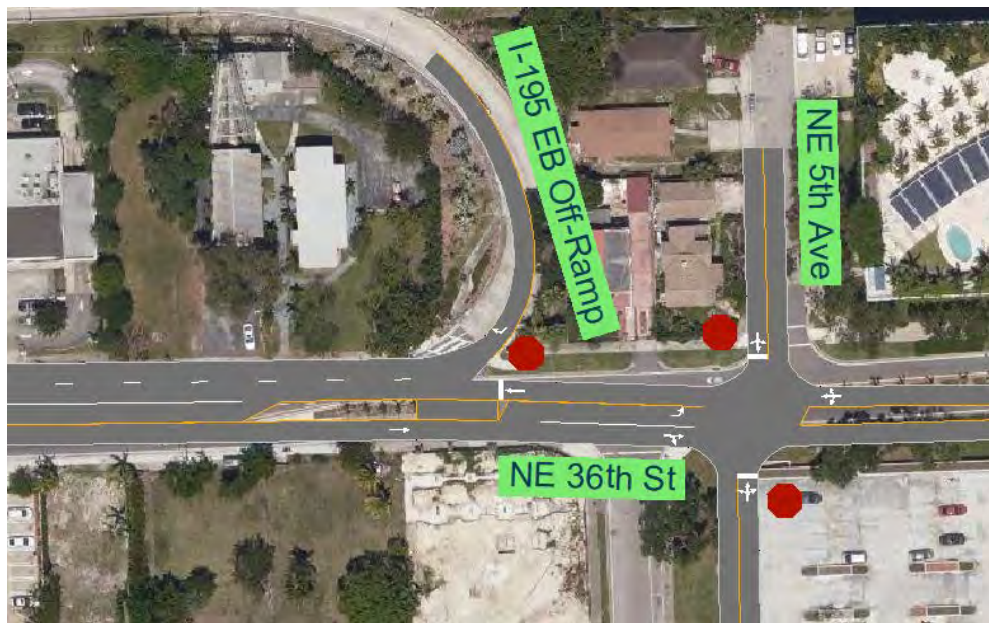

PROPOSED



- **Concept:**

- Provide access to the condominiums on the east side of the ramp
- Improve capacity of ramp terminal

- **Lane additions & Intersection Control:**

- Exclusive left turn lane from the off-ramp
- Westbound through movement and southbound left turn lane from the off-ramp under signal control

ONGOING EFFORTS TO COMPLETE PLANNING STUDY

- **Base Improvements**

- Concept plans for all improvements being developed
- Potential ROW Impacts are being quantified
- Construction Cost Estimates being developed

- **System Improvements**

- Further Evaluation of all 3 alternatives
- Concept plans being developed for alternative with largest footprint
- Potential ROW Impacts being quantified
- Construction Cost Estimates being developed

- **Bicycle / Pedestrian Improvements**

- Further Evaluation of 2 alternatives
- Concept plans being developed for alternative A
- Construction Cost Estimates being developed

NEXT STEPS / FUTURE PROJECT PHASES

- Final Planning Study Report – June 2020
- I-195 / SR 112 PD&E Study – 2021 Tentative

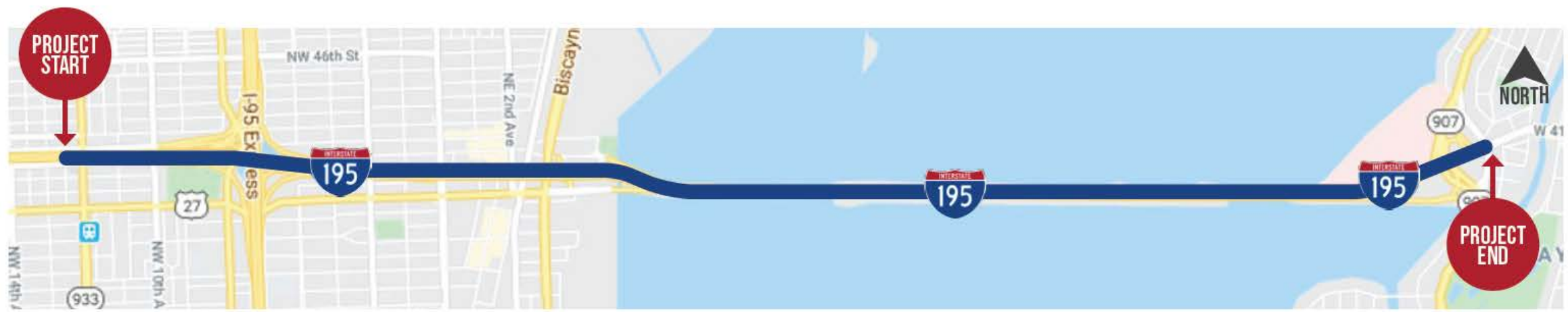

Note: Schedule and limits subject to change



CORRIDOR PLANNING STUDY



DRIVING DOWN
FATALITIES

PROJECT CONTACT INFORMATION

FDOT PM

Ms. Shereen Yee Fong
Florida Department of Transportation,
District 6
Adam Leigh Cann Building
1000 NW 111th Avenue, Room 6111
Miami, Florida 33172
Phone: (305) 470-5393
E-mail: Shereen.YeeFong@dot.state.fl.us

Consultant Deputy PM

Mr. Lorin Brissett, PE
BCC Engineering, LLC
4901 NW 17th Way, Suite 506
Fort Lauderdale, FL 33309
Phone: (954) 928-1828
E-mail: Lbrissett@bcceng.com

FDOT Planning Manager

Mr. Kenneth Jeffries
Florida Department of Transportation,
District 6
Adam Leigh Cann Building
1000 NW 111th Avenue, Room 6111
Miami, Florida 33172
Phone: (305) 470-5445
E-mail: Ken.Jeffries@dot.state.fl.us

Consultant Public Involvement Officer

Ms. Charesse Chester
Creativision MEDIA
633 NE 167th Street, Suite 600
Miami, FL 33162
Phone: (305) 944-7564
E-mail: cchester@creativisionmedia.com

Consultant PM

Mr. Jose Muñoz, PE
BCC Engineering, LLC
6401 SW 87th Avenue, Suite 200
Miami, FL 33173
Phone: (305) 670-2350
E-mail: jmunoz@bcceng.com



Meeting No. 2 with Dacra Development

Date and Time: Friday, April 17, 2020
11 a.m. – 12:30 p.m.

Meeting: I-195 Corridor Planning Study
Meeting No. 2 with DACRA Development

Call-In: Microsoft Teams Meeting: (786) 636-1440
Access Code 808058123#

Participants: **Dacra** – Craig Robins (CEO and President), Alex Schapiro (Development Manager), Steven Gretenstein (Chief Operating Officer), and David Holtzman (Vice President)

FDOT – Ken Jeffries (Transportation Planning Manager) and Shereen Yee Fong (Project Manager)

Consultant Project Team:
(BCC Engineering) Lorin Brissett, PE (Deputy Project Manager) Revanth Katta, PE, PTOE, Sudheer Chinta, PE

(Creativision MEDIA) Charesse Chester and Natacha Placide (Community Outreach Specialists)

I. Overview

The Interstate 195 (I-195) Corridor Planning Study team conducted DACRA Development second project briefing. The first briefing was held on January 19, 2018. Lorin Brissett, PE, (Consultant Deputy Project Manager) discussion points included the following topics:

- Study Area & Background
- Project Purpose & Need
- Study Focus Area
 - Focus Area #1 (Direct Connection to 95 Express Lanes)
 - Focus Area #2 (Improve Interchange Access in Midtown Area)
 - Focus Area #3 (Improve Bicycle Access on Causeway)
 - Focus Area #4 (Improve Alton Road Interchange Access)
- FDOT Project Development Process
- Programmed & Planned Improvements
- Concept Development & Evaluation Process
- Review of Tier 1 Alternatives
 - Base Improvements
 - System Improvements
 - Preliminary System Operation Summary (Vehicle Hours of Delay) - Evaluation Results

- Bicycle/Pedestrian Improvements - Evaluation Results
- Other Intersection Improvements (N Miami Avenue at NE 36th Street)
- Other Intersection Improvements (N Miami Avenue & I-195 EB Off-Ramp)
- Other Intersection Improvements (N Miami Avenue & I-195 WB On-Ramp)
- Other Intersection Improvements (NE 36th Street & NE 1st Avenue)
- Other Intersection Improvements (NE 36th Street & NE 2nd Avenue & Federal Highway)
- Other Intersection Improvements (NE 39th Street/NE 38th Street & Federal Highway)
- Other Intersection Improvements (US-1 at NE 38th Street)
- Other Intersection Improvements (US-1 and NE 36th Street)
- Other Intersection Improvements (US-1 Off-Ramp at NE 36th Street)

- Ongoing Efforts to Complete Planning Study
 - June 2020 – Study Concludes with a Final Planning Study Report
 - 2021 – Anticipated timeline for the PD&E Study

- Next Steps/Future Project Phases

The full DACRA presentation and sign-in sheet have been attached to this document.

II. Discussion Highlights

Key discussion points are summarized below:

- **David Holtzman (Dacra CEO and President)** asked if the System improvements that include new connections to the I-95 Express lanes would allow access to and from the Design District.

- **Lorin Brissett, PE (Consultant Deputy Project Manager)** mentioned that Alternative 1, (i.e., the non-viaduct option) which proposes new connections between the I-95 express lanes and the existing on/off ramps to I-95 general use lanes, will allow access to and from the Design District. This alternative will be studied further in the PD&E along with the two other system alternatives where the I-95 Express lanes connections is achieved via a new viaduct which bypasses the midtown interchanges along I-195.

- **Alex Schapiro (Miami Design District Associates Development Manager)** in reference to the potential encroachment into the southeast corner of the intersection of NE 38th Street at Biscayne Boulevard from the improvements being proposed at that location, asked if there was some way to reserve the required right-of-way now (that would not be tied to the overall project delivery schedule) to realize the design objectives. He inferred it would be good to have the ROW needs established early so that if or when the property in the southeast corner came up for redevelopment, there would be a basis for the City to stipulate conditions for its redevelopment including dedication of the required ROW.

- **Craig Robins (Dacra CEO and President)** opined the Department should consider ROW takes for this area like the process followed in the I-395 reconstruction project. He lamented, the City has rezoned the area, allowing anything to be built. Traffic and access to the Biscayne Boulevard ramp are disruptive to the community.
- **Ken Jeffries (District Six Transportation Planning Manager)** advised that the project is scheduled to enter the Project Development & Environment (PD&E) Study phase in 2021. ROW acquisition generally follows the completion of the environmental review process and starts during the design phase where the improvements are refined for construction. He then noted if it was a corner clip that was needed as in some intersection improvements, then acquiring the ROW early may be more feasible.
- **Lorin Brissett, PE (Consultant Deputy Project Manager)** advised that some of the intersection improvements noted may not need to be tied to the major study alternatives and could be advanced as separate standalone projects in an expedited manner.
- **Craig Robbins (Dacra CEO and President)** stated that it is problematic to have eastbound traffic at NE 36th Street going from NE 2nd Avenue to Biscayne Boulevard. Traffic backup is also caused by having only one lane going straight through on Biscayne Boulevard. He expressed keen interest in the improvements being proposed. He stated that his team would like the opportunity to review the presentation and offer any minor comments or suggestions.
- **Lorin Brissett, PE (Consultant Deputy Project Manager)** mentioned that the modifications being proposed to the partial interchange at N Miami Avenue to include a full interchange as part of System Alternative 3, would relieve some of the eastbound demand along NE 36th Street as some of the traffic destined for Miami Beach originating west of Biscayne Boulevard would now be able to access the new eastbound on-ramp from N Miami Avenue and by-pass eastbound NE 36th Street altogether.
- **Shereen Yee Fong (FDOT Project Manager)** stated that federal law prohibits acquiring ROW until the project PD&E study (according to the National Environmental Policy Act of 1969 -NEPA) is completed.
- **Meeting Adjourned – 12:04 p.m.**

III. **Action Item**

- The Department to send the presentation to DACRA for further review and comments. (On 4/20/2020, Creativision MEDIA's Charesse Chester sent this item to Alex Schapiro (DACRA).



IV. **End of Meeting Summary**

This document is not a word-for-word transcript but is a summary of the comments. If you feel that clarifications are necessary, or if this differs from your understanding, Please notify Charesse Chester, Public Information Specialist by telephone at 305-944-7564 or by email at cchester@creativisionmedia.com within five (5) working days upon receipt of this document.



I-195 Corridor Planning Study
From I-95/NW 12th Avenue to Alton Road
Financial Management (FM) Number:440228-1-22-01
Sign-in Sheet

Friday, April 17, 2020, at 11:00 a.m.

Meetings with DACRA Representatives
Microsoft Teams Meeting
Access Code 808058123#

PLEASE INITIAL

INITIAL	NAME	FIRM/AGENCY	PHONE NO.	E-MAIL ADDRESS
KF	Ken Jeffries	FDOT District Six	305-470-5445	ken.jeffries@dot.state.fl.us
SF	Shereen Yee Fong	FDOT District Six	305-470-5393	shereen.yeefong@dot.state.fl.us
LB	Lorin Brissett	BCC Engineering	305-670-2350	lbrissett@bcceng.com
RK	Ravanth Katta	BCC Engineering	305-670-2350	rkatta@bcceng.com
SC	Sudheer Chinta	BCC Engineering	305-670-2350	schinta@bcceng.com
AS	Alex Schapiro	DACRA	305-722-7100	alex@designdistrict.net
CR	Craig Robins	DACRA	305-531-8700	craig@dacra.com
DH	David Holtzman	DACRA	305-531-8700	david@dacra.com
SG	Steven <u>Gretenstein</u>	DACRA	305-531-8700	steven@dacra.com
CC	Charesse Chester	Creativision MEDIA	305-944-7564	cchester@creativisionmedia.com
NP	Natacha Placide	Creativision MEDIA	305-944-7564	nplacide@creativisionmedia.com

**Biscayne Neighborhood
Association (BNA)
Introductory Meeting With Blue
and Charter Club Residents
February 28, 2018**



I-195 Corridor Planning Study Biscayne Neighborhoods Association (BNA)

*Blue On The Bay Condominiums
601 NE 36th St, Miami, FL 33137
Wednesday, February 28, 2018 - 5:30 p.m.*





I-195 Corridor Planning Study

**Introductory Meeting With
Blue and Charter Club Residents**

**Meeting Presentation:
February 28, 2018**

District 6

AGENDA

- **Introductions**
- **Project Overview**
- **Project Status**
- **Opportunities for Project Coordination**
- **Phases to Implement Improvements**
- **Project Contact Information**
- **Questions**

PROJECT OVERVIEW (Study Area)



Western Limit

Eastern Limit

PROJECT OVERVIEW (Direct Connection to 95 Express Lanes)

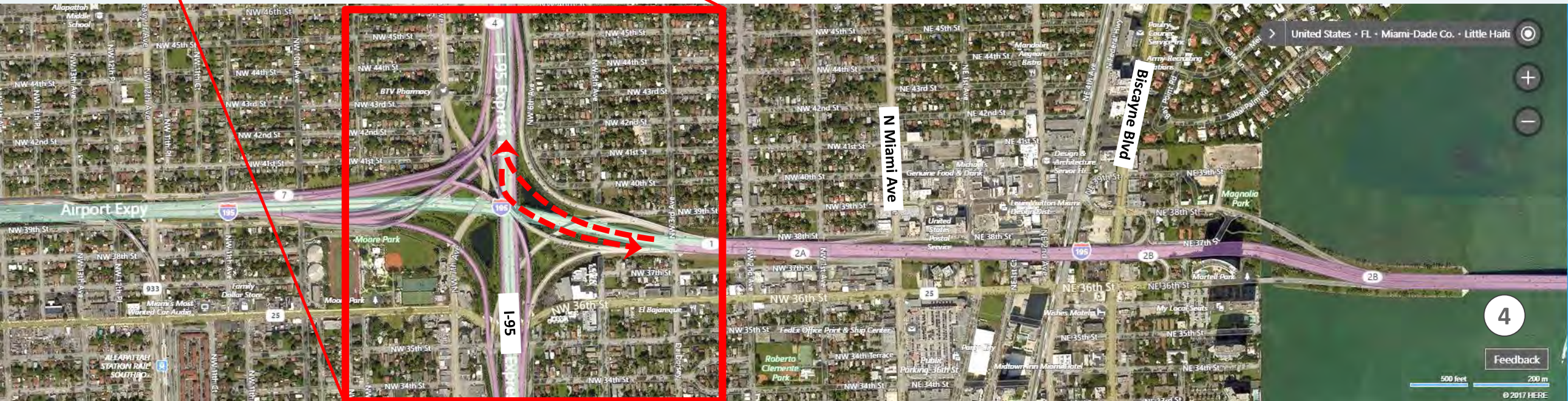

PROJECT OVERVIEW (Improve Design District Interchange Access)

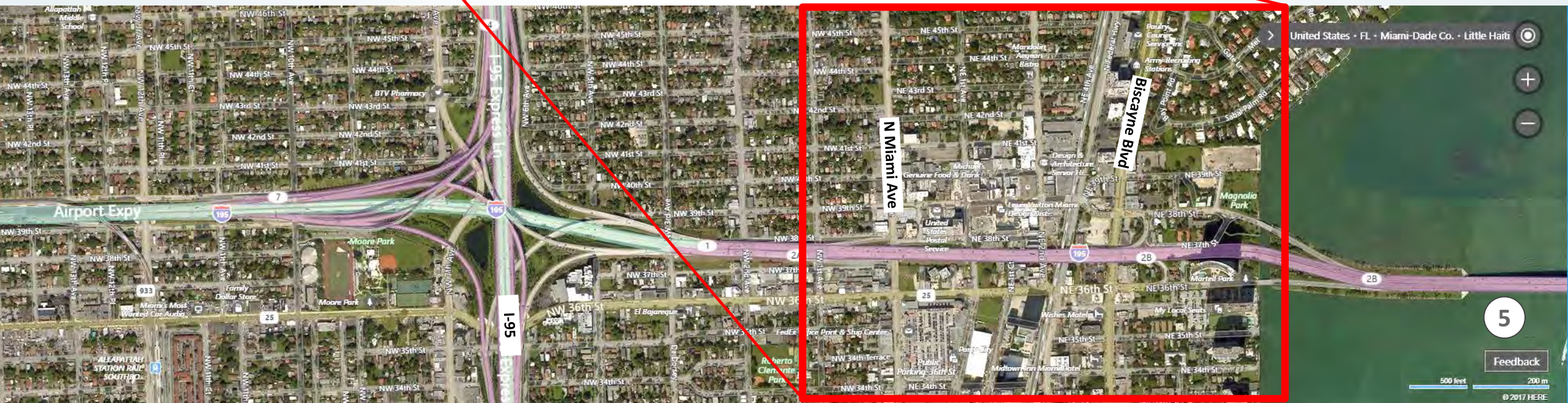
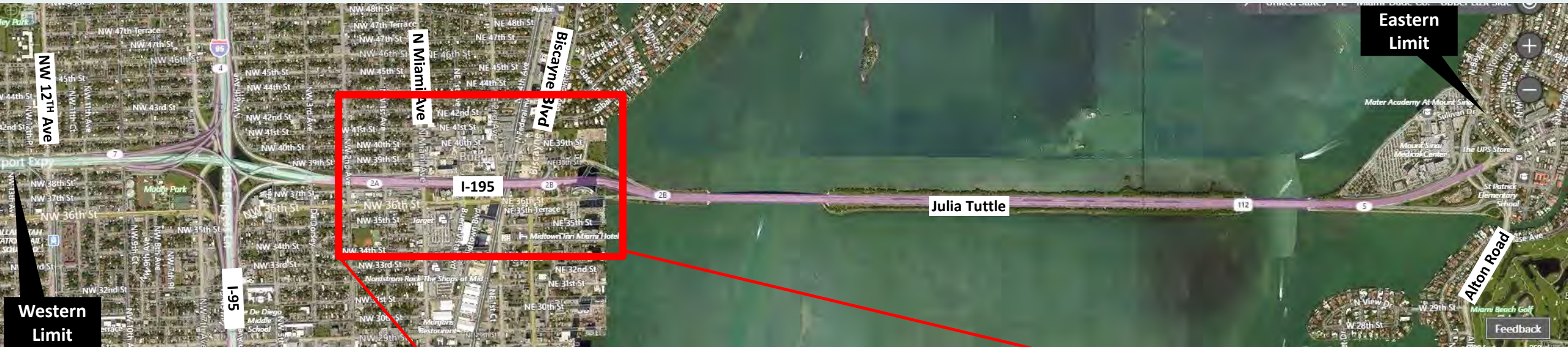

PROJECT OVERVIEW (Improve Bike/Ped Access on Causeway)

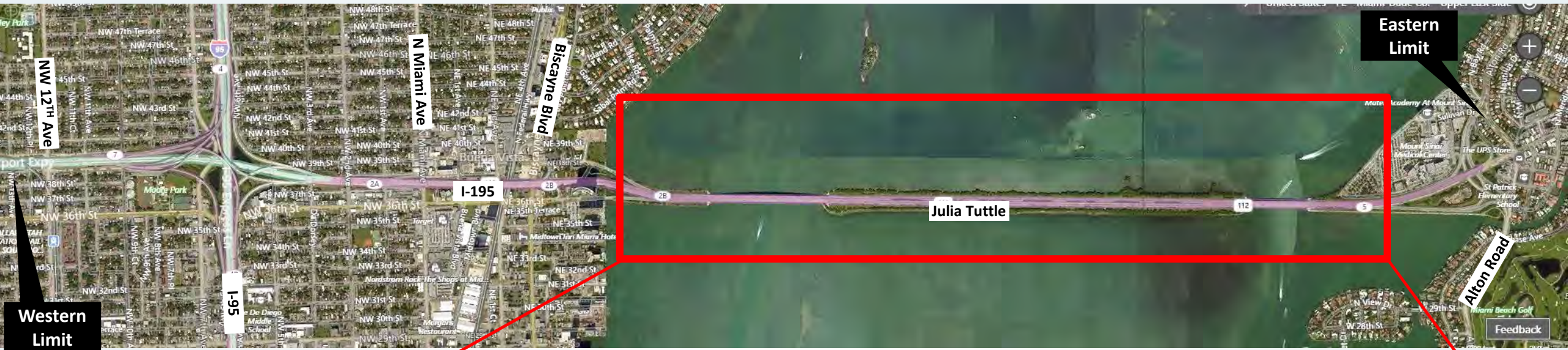

OVERVIEW (Improve Alton Road Interchange Access)



PROJECT MILESTONES

Task	Start	Finish
NTP	31-Aug-17	
Data Collection	22-Sept-17	9-Feb-18
Existing Conditions	12-Feb-18	7-Sept-18
Traffic Forecasting and Operations Modeling	21-Mar-18	2-Apr-19
Conceptual Engineering Alternatives	26-Sep-18	23-Apr-19
Development of Recommendations and Final Report	24-Apr-19	28-Aug-19

PROJECT STATUS

- **Current Tasks**
 - **Traffic Data Collection Complete**
 - **Developing Models For Traffic Analysis**
- **Upcoming Tasks**
 - **Existing Conditions Evaluation**
 - **Traffic Forecasting & Analysis**
 - **Stakeholder Coordination**
 - **Concept Development**

PROJECT COORDINATION OPPORTUNITIES

- **Public Workshops**
 - **In City of Miami**
 - **In City of Miami Beach**
- **City Commission Meetings**
 - **City of Miami**
 - **City of Miami Beach**
- **Other Meetings**
 - **As needed**

PHASES TO IMPLEMENT IMPROVEMENTS

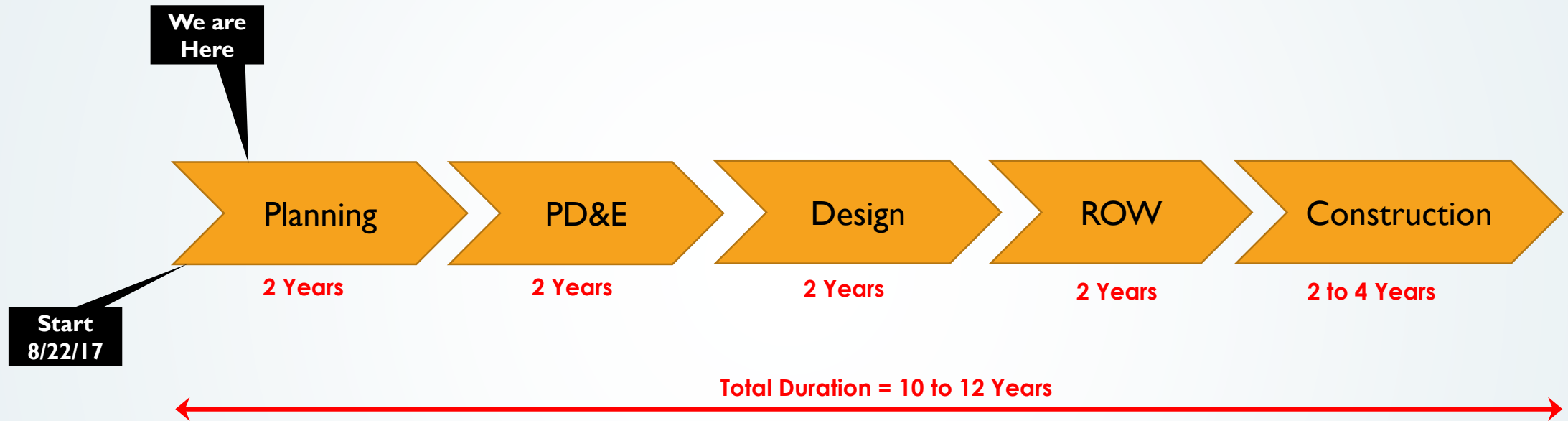

PROJECT CONTACT INFORMATION

FDOT PM

Ms. Shereen Yee Fong
Florida Department of Transportation,
District 6
Adam Leigh Cann Building
1000 NW 111th Avenue, Room 6111
Miami, Florida 33172
Phone: (305) 470-5393
E-mail: Shereen.YeeFong@dot.state.fl.us

Consultant Deputy PM

Mr. Lorin Brissett, PE
BCC Engineering, Inc.
4901 NW 17th Way, Suite 506
Fort Lauderdale, FL 33309
Phone: (954) 928-1828
E-mail: Lbrissett@bcceng.com

FDOT Planning Manager

Mr. Ken Jeffries
Florida Department of Transportation,
District 6
Adam Leigh Cann Building
1000 NW 111th Avenue, Room 6111
Miami, Florida 33172
Phone: (305) 470-5445
E-mail: Ken.Jeffries@dot.state.fl.us

Consultant Public Involvement Officer

Ms. Charesse Chester
Creativision MEDIA
633 NE 167th Street, Suite 600
Miami, FL 33162
Phone: (305) 944-7564
E-mail: cchester@creativisionmedia.com

Consultant PM

Mr. Jose Muñoz, PE
BCC Engineering, Inc.
6401 SW 87th Avenue, Suite 200
Miami, FL 33173
Phone: (305) 670-2350
E-mail: jmunoz@bcceng.com

QUESTIONS ?





FDOT Team

Florida Department of Transportation
 State Road (SR) 5/US 1/Biscayne Boulevard
 and SR 25/US 27/NE 36 Street
 FIN#s: 433059-2-52-01, 429159-2-52-01

Wednesday, February 28, 2018
 5:30 p.m.

Biscayne Neighborhoods Association
 Presentation
 Blue On The Bay Condominiums -
 601 NE 36th St, Miami, FL 33137

Name	Representing (Name of business or group)	Address	Phone Number	E-mail address	Check to receive electronic information about:
MISTEIDYS LEON	FDOT	1000 NW 111 Ave	(305) 804-4935	MISTEIDYS.LEON@DOT. STATE.FL.US	<input type="checkbox"/> This Project <input type="checkbox"/> Other FDOT News
JOSE MUNOZ	BCC ENGINEERING	6401 SW 87 AVE #200 Miami 33173	305 670-2350	jmunoz@bcceng.com	<input type="checkbox"/> This Project <input type="checkbox"/> Other FDOT News
CARLOS FRANCIS	Chairs Engineering	12855 SW 132 ST MIAMI, FL 33186	786-556-3323	CFrancis@chairseng.com	<input type="checkbox"/> This Project <input type="checkbox"/> Other FDOT News
Phil Steinmiller	FDOT	1000 NW 111 Ave	305-470-5208	phil.steinmiller@ dot.state.fl.us	<input type="checkbox"/> This Project <input type="checkbox"/> Other FDOT News
Shereen Yee Fong	FDOT	1000 NW 111 Ave	305 470 5393	shereen.yeefong@dot.state.fl.us	<input type="checkbox"/> This Project <input type="checkbox"/> Other FDOT News
SANDRA BELLIO	HML	11025 MIAMI LAKES DR.	305-510-0827	sandra@hmlpublicstreach.com	<input type="checkbox"/> This Project <input type="checkbox"/> Other FDOT News
Charissa Chester	Cocreation on MEDA	633 NE 167 Street 600	305 944 7561	Cchester@creativision meda.com	<input type="checkbox"/> This Project <input type="checkbox"/> Other FDOT News
LOBBIN BRISSETT	BCC ENGINEERING	6401 SW 87 AVE #200 MIAMI, FL	305 928-1828	Lbrissett@bcceng.com	<input type="checkbox"/> This Project <input type="checkbox"/> Other FDOT News
Juan Fabian	FDOT	1000 NW 111th Ave	305-968-4921	Juan.fabian@dot.state.fl.us	<input type="checkbox"/> This Project <input type="checkbox"/> Other FDOT News
Kathy McLendon	FDOT	"	305-640-7437	kathy.mclendon@ dot.state.fl.us	<input type="checkbox"/> This Project <input type="checkbox"/> Other FDOT News



Florida Department of Transportation
 State Road (SR) 5/US 1/Biscayne Boulevard
 and SR 25/US 27/NE 36 Street
 FIN#s: 433059-2-52-01, 429159-2-52-01

Wednesday, February 28, 2018
 5:30 p.m.

Biscayne Neighborhoods Association
 Presentation
 Blue On The Bay Condominiums -
 601 NE 36th St, Miami, FL 33137

Name	Representing (Name of business or group)	Address	Phone Number	E-mail address	Check to receive electronic information about:
Biren Patel	Blue			bpp76@yahoo.com	<input checked="" type="checkbox"/> This Project <input type="checkbox"/> Other FDOT News
Halley	Charter Club			uhalbert@gmail.com	<input checked="" type="checkbox"/> This Project <input checked="" type="checkbox"/> Other FDOT News
Rachel Leung	Charter Club			Blawry282@yahoo.com	<input checked="" type="checkbox"/> This Project <input checked="" type="checkbox"/> Other FDOT News
KERRY WHITWORTH	Charter Club			KW NKW@AOL.COM	<input checked="" type="checkbox"/> This Project <input type="checkbox"/> Other FDOT News
FRANCESCA DAVIS	Blue			FRANCESCA.V.DAVIS@GMAIL.COM	<input checked="" type="checkbox"/> This Project <input type="checkbox"/> Other FDOT News
Billy Bolin	Blue	601 NE 36 St # 2208 33137		billybolin@gmail.com	<input checked="" type="checkbox"/> This Project <input type="checkbox"/> Other FDOT News
Leslie Loewenthal	Charter Club	600 NE 36th St # 617 Miami, FL 33137		lloewen@aol.com	<input type="checkbox"/> This Project <input type="checkbox"/> Other FDOT News
Shirley Rico	Blue Condo	601 NE 36th St 2nd Fl 33137		RICOSHIRLEY@GMAIL.COM	<input checked="" type="checkbox"/> This Project <input checked="" type="checkbox"/> Other FDOT News
Kent Andres	Blue Condo	601 NE 36th St. # 3204		Kfandres@GMAIL.COM	<input checked="" type="checkbox"/> This Project <input type="checkbox"/> Other FDOT News
John Chellino	Charter Club	600 NE 36 St PH 4		jchellino@gmail.com	<input checked="" type="checkbox"/> This Project <input checked="" type="checkbox"/> Other FDOT News



Florida Department of Transportation
 State Road (SR) 5/US 1/Biscayne Boulevard
 and SR 25/US 27/NE 36 Street
 FIN#: 433059-2-52-01, 429159-2-52-01

Wednesday, February 28, 2018
 5:30 p.m.

Biscayne Neighborhoods Association
 Presentation
 Blue On The Bay Condominiums -
 601 NE 36th St, Miami, FL 33137

Name	Representing (Name of business or group)	Address	Phone Number	E-mail address	Check to receive electronic information about:
Jill Schambarger		601 NE 36 th St 712	561 5423796	JillAnne1113@aol.com	<input checked="" type="checkbox"/> This Project <input checked="" type="checkbox"/> Other FDOT News
MARC LICHTMAN		601 NE 36 th St 3310	305 5883400	EVERGRN@aol.com	<input checked="" type="checkbox"/> This Project <input type="checkbox"/> Other FDOT News
Cristina Vicens		600 NE 36 th St #1623	(187)340-9349	cvicens4@gmail.com	<input checked="" type="checkbox"/> This Project <input type="checkbox"/> Other FDOT News
Bryan Gaudin		601 NE 36 th St Apt 110	(516) 387-4558	bryangaudin@me.com	<input checked="" type="checkbox"/> This Project <input type="checkbox"/> Other FDOT News
Raquel Briuk	Cherke Club	600 NE 36 th St #119	305 5732225	raquelbriukroycho.com	<input checked="" type="checkbox"/> This Project <input type="checkbox"/> Other FDOT News
Susan Ferenczi	Charter Club	600 NE 36 th St #1416	305 8047639	susiferenczi@aol.com	<input type="checkbox"/> This Project <input type="checkbox"/> Other FDOT News
Angie Peralta	Hamilton on the Bay	555 NE 34 th St	305-576-9555	hamilton@bainbridge.com	<input checked="" type="checkbox"/> This Project <input type="checkbox"/> Other FDOT News
SANTIAGO ALONSO	BLUE	601 NE 36 th St. 3408	786 239 0072	Santiagobonso10@me.com	<input type="checkbox"/> This Project <input type="checkbox"/> Other FDOT News
Danny Rueda	Blue	601 NE 36 th St #3103	305-801-5436	dannyruedablue@gmail.com	<input checked="" type="checkbox"/> This Project <input type="checkbox"/> Other FDOT News
Franklin Tabara	Charter Club	600 NE 36 th St #1706	203-979-0826	fatabara1@gmail.com	<input checked="" type="checkbox"/> This Project <input checked="" type="checkbox"/> Other FDOT News



Florida Department of Transportation
 State Road (SR) 5/US 1/Biscayne Boulevard
 and SR 25/US 27/NE 36 Street
 FIN#: 433059-2-52-01, 429159-2-52-01

Wednesday, February 28, 2018
 5:30 p.m.

Biscayne Neighborhoods Association
 Presentation
 Blue On The Bay Condominiums -
 601 NE 36th St, Miami, FL 33137

Name	Representing (Name of business or group)	Address	Phone Number	E-mail address	Check to receive electronic information about:
Antonio Perera	Charter Club	600 NE 36th St #417	786 7633773	AKPEREIRA@hotmail.com	<input checked="" type="checkbox"/> This Project <input type="checkbox"/> Other FDOT News
Lazaro Peña	Blue	601 NE 36 th 2107	305 432 1123	Laz_Pena@hotmail.com	<input type="checkbox"/> This Project <input type="checkbox"/> Other FDOT News
RUDY AGUIERO	Blue	601 NE 36 St.	305-742-4465		<input type="checkbox"/> This Project <input type="checkbox"/> Other FDOT News
Luigi Caldera	Charter Club	600 NE 36 th St Unit 2009	973-392-9839	luigicaldeira@live.com	<input checked="" type="checkbox"/> This Project <input type="checkbox"/> Other FDOT News
Joanne Decker	Charter Club	600 NE 36 th St #308 Miami	786-837-4688	jkbrn@charter.net	<input checked="" type="checkbox"/> This Project <input type="checkbox"/> Other FDOT News
Loretta McNew	Charter Club	600 NE 36 th St T2	786-878-3130	loretta14@bellsouth.net	<input checked="" type="checkbox"/> This Project <input type="checkbox"/> Other FDOT News
KWIKI BIRSH	Hamilton's		305-516-0712	BARSHK@HIGH.COM	<input checked="" type="checkbox"/> This Project <input type="checkbox"/> Other FDOT News
Jesse Selman	Charter		224150419	JesseSelman@GMAIL	<input checked="" type="checkbox"/> This Project <input type="checkbox"/> Other FDOT News
ANA LOPEZ	Blue	601 NE 36 th # 3510	305 600 6113	perquecrystal@hotmail.com	<input checked="" type="checkbox"/> This Project <input type="checkbox"/> Other FDOT News
Clara Lago	BLUE	// // 2601		cloralago@gmail.com	<input checked="" type="checkbox"/> This Project <input type="checkbox"/> Other FDOT News



Florida Department of Transportation
 State Road (SR) 5/US 1/Biscayne Boulevard
 and SR 25/US 27/NE 36 Street
 FIN#: 433059-2-52-01, 429159-2-52-01

Wednesday, February 28, 2018
 5:30 p.m.

Biscayne Neighborhoods Association
 Presentation
 Blue On The Bay Condominiums -
 601 NE 36th St, Miami, FL 33137

mail list
 ✳
 ✳

Name	Representing (Name of business or group)	Address	Phone Number	E-mail address	Check to receive electronic information about:
Andres Althabe	BNA	1900 N Bayshore	(917) 407-0032	andres.althabe@gmail.com	<input checked="" type="checkbox"/> This Project <input checked="" type="checkbox"/> Other FDOT News
Sue Nelson	BNA	1900 N Bayshore		SUE.nelson@ymail.com	<input type="checkbox"/> This Project <input type="checkbox"/> Other FDOT News
Joanne O'Day	"	600 NE 36th St	305 586 1049	joanne.oday@gmail.com	<input checked="" type="checkbox"/> This Project <input checked="" type="checkbox"/> Other FDOT News
MATT RUSH	BWB	601 NE 36th St #1509	352 295 9779	themattrush@yahoo.com	<input type="checkbox"/> This Project <input type="checkbox"/> Other FDOT News
ARMANDO VARELA		601 NE 36 St 3009	305 318 3252	A VARELA 2000@ADL.com	<input checked="" type="checkbox"/> This Project <input type="checkbox"/> Other FDOT News
ROSALBA LOPEZ	CHARTER CLUB	600 NE 36 St	305 776 6272	ROSALBA@KIMPMC.COM	<input checked="" type="checkbox"/> This Project <input type="checkbox"/> Other FDOT News
Carmen Iglesias	" "	" " 36 St,		iglesias.c7@gmail.com	<input checked="" type="checkbox"/> This Project <input type="checkbox"/> Other FDOT News
Maria Alvarez	" "	" " "			<input checked="" type="checkbox"/> This Project <input type="checkbox"/> Other FDOT News
Cecilia Rojas	" "		954 547 7142		<input checked="" type="checkbox"/> This Project <input type="checkbox"/> Other FDOT News
Diana Lopez	Bainbridge	555 NE 34th St	305 570 9555	d.lopez@bainbridge.com	<input checked="" type="checkbox"/> This Project <input type="checkbox"/> Other FDOT News

COM



Florida Department of Transportation
 State Road (SR) 5/US 1/Biscayne Boulevard
 and SR 25/US 27/NE 36 Street
 FIN#: 433059-2-52-01, 429159-2-52-01

Wednesday, February 28, 2018
 5:30 p.m.

Biscayne Neighborhoods Association
 Presentation
 Blue On The Bay Condominiums -
 601 NE 36th St, Miami, FL 33137

Name	Representing (Name of business or group)	Address	Phone Number	E-mail address	Check to receive electronic information about:
Michael Koon	BLUE	601 NE 36th St #3104		mkon99@yahoo.com	<input checked="" type="checkbox"/> This Project <input type="checkbox"/> Other FDOT News
Federico Livi	Blue	601 NE 36th St #1806		LFederico1@gmail.com	<input checked="" type="checkbox"/> This Project <input type="checkbox"/> Other FDOT News
Cecilia Elizalde	Charter Club	600 NE 36th		ceceliz@hotmail.com	<input checked="" type="checkbox"/> This Project <input type="checkbox"/> Other FDOT News
Todd Sussman	Charter Club	#204		SussmanT@gmail.com	<input checked="" type="checkbox"/> This Project <input checked="" type="checkbox"/> Other FDOT News
CHARLES TARLTON	Blue	601 NE 36th St #2610			<input type="checkbox"/> This Project <input type="checkbox"/> Other FDOT News
Arlene McPhee	Charter Club	600 NE 36th St #7614		amcphee57@icloud.com	<input checked="" type="checkbox"/> This Project <input checked="" type="checkbox"/> Other FDOT News
Jenni Poni	Blue	601 NE 36th St #1017		gigi_pena@hotmail.com	<input checked="" type="checkbox"/> This Project <input checked="" type="checkbox"/> Other FDOT News
Carrie Stern	Blue	601 NE 36th St #910		CarrieStern@gmail.com	<input checked="" type="checkbox"/> This Project <input checked="" type="checkbox"/> Other FDOT News
CARMEN FLORES	C C	600 NE 36th St #1012		CARMENCF@aol.com	<input checked="" type="checkbox"/> This Project <input type="checkbox"/> Other FDOT News
ROXANA TILLIT	BLUE	601 NE 36th St 2111		roxanatillit@gmail.com	<input checked="" type="checkbox"/> This Project <input type="checkbox"/> Other FDOT News



Florida Department of Transportation

**State Road (SR) 5/US 1/Biscayne Boulevard
and SR 25/US 27/NE 36 Street**

FIN#s: 433059-2-52-01, 429159-2-52-01

**Wednesday, February 28, 2018
5:30 p.m.**

**Biscayne Neighborhoods Association
Presentation**

**Blue On The Bay Condominiums -
601 NE 36th St, Miami, FL 33137**

Name	Representing (Name of business or group)	Address	Phone Number	E-mail address	Check to receive electronic information about:
Ben Dvir		601 NE 36th St	305 335 9492	ben@sisloy.com	<input checked="" type="checkbox"/> This Project <input type="checkbox"/> Other FDOT News
Francisco Lopez		601 NE 36th St #701	305-283-2322	saler@craigslist.com	<input checked="" type="checkbox"/> This Project <input type="checkbox"/> Other FDOT News
BRIANA FERRELL		601 NE 36 St. #2002	305-984-7777 305-812-2724	bevy.f@msn.com	<input checked="" type="checkbox"/> This Project <input type="checkbox"/> Other FDOT News
Andres Velasquez		601 NE 36 St, #1901	305-318-0038	ANDYVELASQUEZ@hotmail.com	<input checked="" type="checkbox"/> This Project <input type="checkbox"/> Other FDOT News
Beverly Ferrell		11 11 #2002		bevyf@msn.com	<input checked="" type="checkbox"/> This Project <input checked="" type="checkbox"/> Other FDOT News
Manny Martinez		601 NE 36 ST #2410 Miami, FL 33137	305-796-4562	martinez1982@yahoo.com	<input checked="" type="checkbox"/> This Project <input type="checkbox"/> Other FDOT News
Jane Meyer		600 NE 36 ST #917 33137 Miami FL	786-444-7059	muglix@yahoo.com	<input checked="" type="checkbox"/> This Project <input type="checkbox"/> Other FDOT News
Yaidira Durr	Blue	601 NE 36 ST	786 541 6724	yaidira@sisloy.com	<input checked="" type="checkbox"/> This Project <input type="checkbox"/> Other FDOT News
					<input type="checkbox"/> This Project <input type="checkbox"/> Other FDOT News
					<input type="checkbox"/> This Project <input type="checkbox"/> Other FDOT News



Florida Department of Transportation
 State Road (SR) 5/US 1/Biscayne Boulevard
 and SR 25/US 27/NE 36 Street
 FIN#: 433059-2-52-01, 429159-2-52-01

Wednesday, February 28, 2018
 5:30 p.m.

Biscayne Neighborhoods Association
 Presentation
 Blue On The Bay Condominiums -
 601 NE 36th St, Miami, FL 33137

Name	Representing (Name of business or group)	Address	Phone Number	E-mail address	Check to receive electronic information about:
PAUL MURPHY	BLUE CONDO	601 N.E. 36 ST. #3512	305-333-8832	PCASHMANMURPHY@aol.com	<input checked="" type="checkbox"/> This Project <input type="checkbox"/> Other FDOT News
Kenia Rosario	Blue Condo	601 NE 36th St	786-279-2583	Krosario@castlegroup.com	<input checked="" type="checkbox"/> This Project <input type="checkbox"/> Other FDOT News
Cynthia Cruz	Wynwood/Edgewater NET	101 NW 34 Street	31960-2904	ccruz@mianiger.com	<input checked="" type="checkbox"/> This Project <input type="checkbox"/> Other FDOT News
Daniel Castro	CHARTER CLUB	600 NE 36th St.	786 3817781	daniel@hotmail.com	<input checked="" type="checkbox"/> This Project <input type="checkbox"/> Other FDOT News
Nathan Feldman	Blue	601 NE 32th St	941 730 9774	nathan.feldman@gmail.com	<input checked="" type="checkbox"/> This Project <input type="checkbox"/> Other FDOT News
John McCalliff	BLUE	3201	972-679518		<input checked="" type="checkbox"/> This Project <input type="checkbox"/> Other FDOT News
Diego Bolivar	Blue	1804			<input type="checkbox"/> This Project <input type="checkbox"/> Other FDOT News
					<input type="checkbox"/> This Project <input type="checkbox"/> Other FDOT News
					<input type="checkbox"/> This Project <input type="checkbox"/> Other FDOT News
					<input type="checkbox"/> This Project <input type="checkbox"/> Other FDOT News

Florida Department of Transportation
State Road (SR) 5/US 1/Biscayne Boulevard
and SR 25/US 27/NE 36 Street

Wednesday, February 28, 2018
5:30 p.m.

Biscayne Neighborhoods Association
Presentation
Blue On The Bay Condominiums
601 NE 36th St, Miami, FL 33137

* ROUND-ABOUT
Need east bound exit/ ~~turn around~~ off 195 & 36

Need safer way for pedestrians to cross biscayne



Name Bryan Gaudio

Address 601 NE 36 St Apt 1101, Miami, FL 33137

Phone Number (516) 393 4558

E-mail Bryan.Gaudio@eme.com

For more information, please contact Community Outreach Specialist
Sandra Bello email at (305) 510-0827 or via email at
Sandra@hmlpublicoutreach.com.

Feb 28 2018

Florida Department of Transportation
State Road (SR) 5/US 1/Biscayne Boulevard
and SR 25/US 27/NE 36 Street

Wednesday, February 28, 2018
5:30 p.m.

Biscayne Neighborhoods Association
Presentation
Blue On The Bay Condominiums
601 NE 36th St, Miami, FL 33137

Coming from Target East

to 36th St, left takes

30 minutes to get to Craster
Club

The light East is not

syncronized

Name

Pauline Stokes

Address

Phone Number

954 547 7142

E-mail

For more information, please contact Community Outreach Specialist
Sandra Bello email at (305) 510-0827 or via email at
Sandra@hmlpublicoutreach.com.



Florida Department of Transportation
State Road (SR) 5/US 1/Biscayne Boulevard
and SR 25/US 27/NE 36 Street

Wednesday, February 28, 2018
5:30 p.m.

Biscayne Neighborhoods Association
Presentation
Blue On The Bay Condominiums
601 NE 36th St, Miami, FL 33137

It is illogical that the 2B exit from the 195 East does not have a left-turn option. We use to make an illegal left both there and through Taco Bell. Both options have been removed, you are ~~getting~~ ^{diverting} more ~~from~~ traffic to Biscayne Blvd which affects the whole area. Additionally we can not walk as it is simply not safe we cannot cross the street, it is too DANGEROUS. When 2B exit cars come very and they can see people crossing. A LEFT is a must.

Name

Clara Lago

Address

601 NE 36th ST 2601

Phone Number

305 - 606-7935

E-mail

cleralago@gmail.com



For more information, please contact Community Outreach Specialist Sandra Bello email at (305) 510-0827 or via email at Sandra@hmlpublicoutreach.com.

Florida Department of Transportation
State Road (SR) 5/US 1/Biscayne Boulevard
and SR 25/US 27/NE 36 Street

Wednesday, February 28, 2018
5:30 p.m.

Biscayne Neighborhoods Association
Presentation
Blue On The Bay Condominiums
601 NE 36th St, Miami, FL 33137

① YOU SHOULD CONSIDER THE
SIMPLEST OPTION TO MAKE
A LEFT ^(EAST) COMING OUT FROM EXIT 2B (BISCAYNE)
FROM I-95.
WHEN CARS EXIT WE ARE SO CLOSE
TO BLUE & CHARTER BUT SO FAR TOO
BECAUSE WE CAN ONLY TURN RIGHT
(WEST).
WITH A LIGHT OF 5 SECONDS TO
THE EAST COULD (HELP) SO MUCH!

② MOVE BUS STOP FURTHER FROM 36th ST.
WHEN THEY STOP THERE IS NO WAY TO MOVE EAST

Name ROXANA TILLIT

Address 601 NE 36th ST #2111

Phone Number

E-mail roxanatillit@gmail.com



For more information, please contact Community Outreach Specialist
Sandra Bello email at (305) 510-0827 or via email at
Sandra@hmlpublicoutreach.com.

Florida Department of Transportation
State Road (SR) 5/US 1/Biscayne Boulevard
and SR 25/US 27/NE 36 Street

Wednesday, February 28, 2018
5:30 p.m.

Biscayne Neighborhoods Association
Presentation
Blue On The Bay Condominiums
601 NE 36th St, Miami, FL 33137

First, it is very telling you decided to schedule this meeting at 5:30 p.m., so most people with a job will not be able to attend. The current project along U.S. 1 unreasonably restricts access to my home. The parking garage for residents is located on 35th St. With the current developments, the only way to access 35th St. is if you are traveling Northbound on US1. If you are taking I95 from Brickell, the only way to access 35th is by exiting on Exit 2D and taking Biscayne, or taking Exit 4B and then doing a "U" turn on 31st. This is crazy. The amount of time this has added to my already crazy commute is unacceptable. This project was clearly done without evaluating its impact on the 1000+ residents that live on NE 36th St. You need to come up w/ a better solution NOW.

Name Cristina Vicens

Address 600 NE 36th St #1623

Phone Number (787) 340-9349

E-mail cvicens4@gmail.com



For more information, please contact Community Outreach Specialist Sandra Bello email at (305) 510-0827 or via email at Sandra@hmlpublicoutreach.com.

Florida Department of Transportation
State Road (SR) 5/US 1/Biscayne Boulevard
and SR 25/US 27/NE 36 Street

Wednesday, February 28, 2018
5:30 p.m.

Biscayne Neighborhoods Association
Presentation
Blue On The Bay Condominiums
601 NE 36th St, Miami, FL 33137

- 1) Pedestrian Bridge to cross East & West on Biscayne Blvd.
- (Build or move)
- 2) Exit Ramp from 195 to the East of Blue Condo
- 3) Left turn @ the existing off-ramp of 195
to enable east bound traffic to Blue Condo: Charter Club
- 4) Noise barrier on 195 to block/reduce noise to Blue Condo
- 5) Round-about at bottom of existing 195 exit
allowing left turn from the exit.



Name Ken + Andres

Address 601 NE 36th St. #3204 Miami, FL 33137

Phone Number 305-434-7923

E-mail KFANDRES@GMAIL.COM

For more information, please contact Community Outreach Specialist
Sandra Bello email at (305) 510-0827 or via email at
Sandra@hmlpublicoutreach.com.

Florida Department of Transportation
State Road (SR) 5/US 1/Biscayne Boulevard
and SR 25/US 27/NE 36 Street

Wednesday, February 28, 2018
5:30 p.m.

Biscayne Neighborhoods Association
Presentation
Blue On The Bay Condominiums
601 NE 36th St, Miami, FL 33137

TUNNEL EXCELLENT IDEA

4 RED U TURN - BLOCKS ALL BISCAYNE
3 BLUE & 2 YELLOW - RIDICULOUS! AND
1 PURPLE - REASONABLE

FOOT TRAFFIC CROSSING 36 ST
TO MIDTOWN

LEFT TURN INTO BLUE (ONLY
FOOT BRIDGE) (LANE)

2ND EXIT RAMP
SPEED BUMPS



Name Jill Sottam Pereira

Address 601 NE 36 St 712

Phone Number 561 542 3796

E-mail JILLANNE1113@AOL.COM

For more information, please contact Community Outreach Specialist
Sandra Bello email at (305) 510-0827 or via email at
Sandra@hmlpublicoutreach.com.

Florida Department of Transportation
State Road (SR) 5/US 1/Biscayne Boulevard
and SR 25/US 27/NE 36 Street

Wednesday, February 28, 2018
5:30 p.m.

Biscayne Neighborhoods Association
Presentation
Blue On The Bay Condominiums
601 NE 36th St, Miami, FL 33137

① Eastbound 36 Street from Biscayne should be reduced and maintained as a one lane road all the way to merge lane EB 195.

↳ Cars are racing EB 36 St to I 195 EB missing ped's and increasing noise.

② Delineate EB 36 @ Biscayne (just west of Biscayne) into right turn only

③ make a second exit to WB 36 St -- just East of the bule

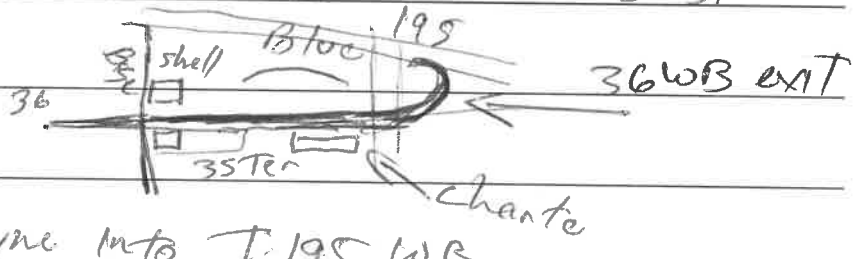

④ free flow NB Biscayne into I 195 WB

⑤ Noise reducing pavement on 36 St & I 195

Name Jesse Selman

Address 600 36 St # 602

Phone Number

E-mail Jesse Selman @ Gmail.com



For more information, please contact Community Outreach Specialist Sandra Bello email at (305) 510-0827 or via email at Sandra@hmlpublicoutreach.com.



FACT SHEET

A NEW ROADWAY PROJECT WILL BEGIN IN YOUR AREA
State Road (SR) 5/US 1/Biscayne Boulevard
and SR 25/US 27/NE 36 Street

FIN#: 433059-2-52-01, 429159-2-52-01
Began: June 2017

PROJECT LIMITS: SR 5/US 1/Biscayne Boulevard from NE 32 Street to NE 38 Street
and SR 25/US 27/NE 36 Street from North Miami Avenue to east of NE 5 Avenue

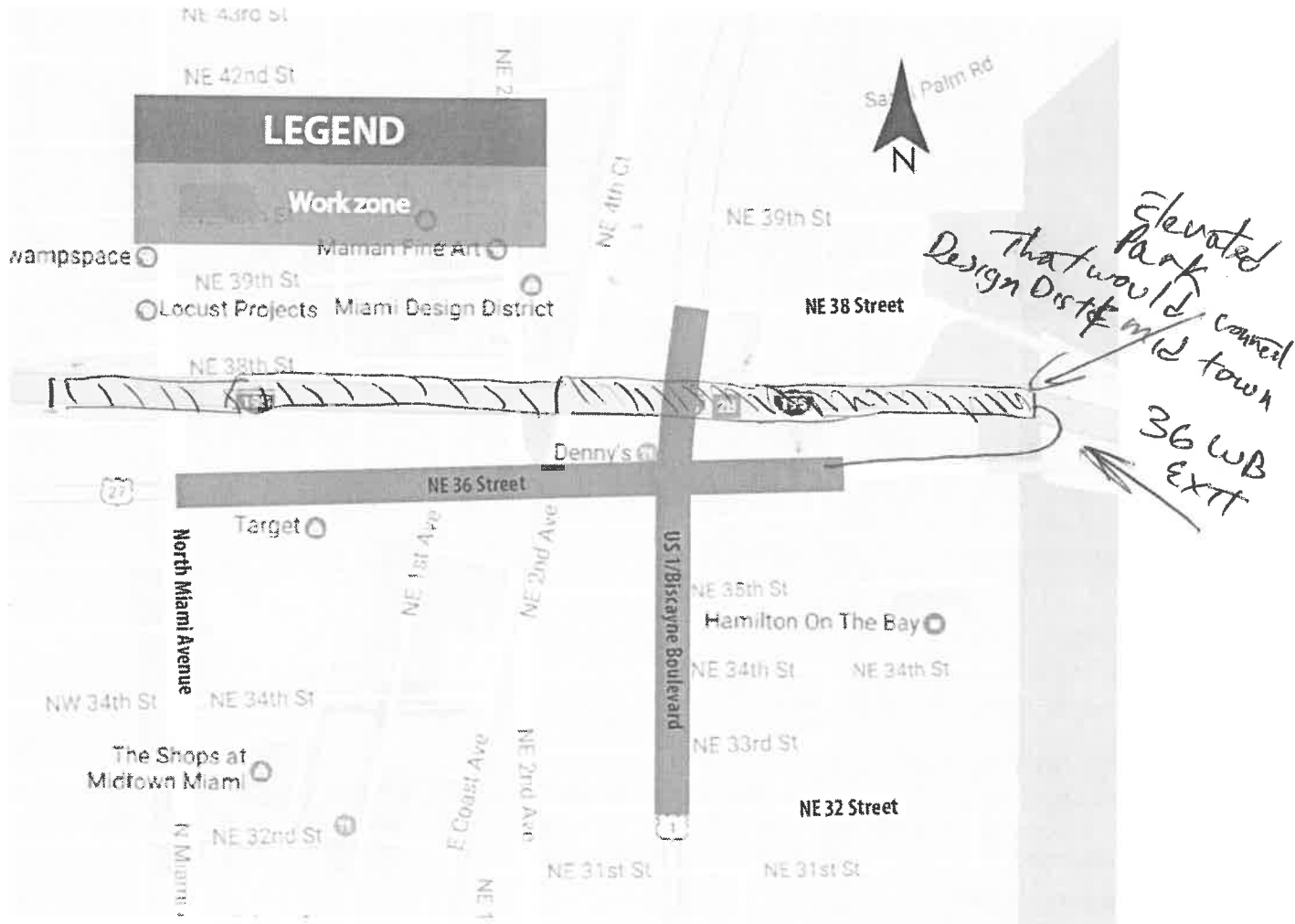

Follow us on Twitter @MyFDOT_Miami



Please visit our website:
www.fdotmiamidade.com
For real-time traffic information dial 511 or visit:
www.fl511.com



1000 NW 111 AVENUE MIAMI, FL

Subject: RE: New Pedestrian Crosswalk on NE 36 St near Blue Condominium (FDOT Tracking 2017-02-0009)

From: paguila@riveromestre.com
To: Ramon.Sierra@dot.state.fl.us
Cc: Omar.Meitin@dot.state.fl.us; William.Abin@dot.state.fl.us; Tish.Burgher@dot.state.fl.us; MARTAMA@miamidade.gov; SBlanton@miamigov.com; amahony@miamigov.com; Misleidys.Leon@dot.state.fl.us; Hugo.LLamas@dot.state.fl.us
Date: Monday, June 5, 2017, 1:59:15 PM EDT

Dear Ramon,

I'm happy to hear that FDOT finished the study and concluded that a pedestrian crossing is needed. However, I'm not sure you have the location right. The place for the crossing should not be NE 5 Ave. See map below. To solve the existing problem, the crossing is needed on either one of two places: (1) at the exit ramp of State Road 112, or (2) to cross 36 Street (anywhere on 36 St. between the State Road 112 ramp and the Blue on the Bay Condominium). A crossing on NE 5 Ave. will not help because the traffic is not on NE 5 Ave. Please confirm the location. Thank you.

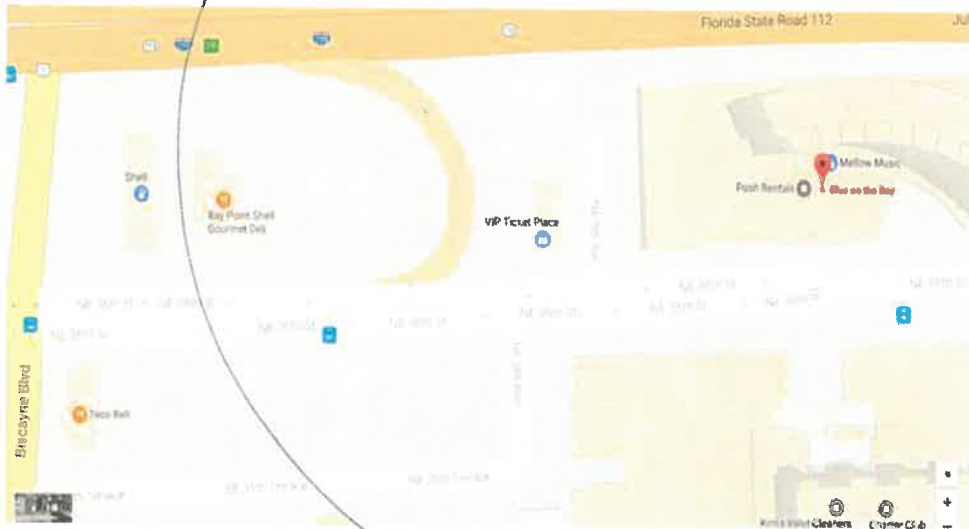

M. Paula Aguila
Partner

RIVERO MESTRE LLP
2525 Ponce de Leon Blvd. Suite 1000
Miami, Florida 33134
(P) 305-445-2500 | (F) 305-445-2505
paguila@riveromestre.com | www.riveromestre.com



This message may contain confidential and privileged information. If it has been sent to you in error, please reply to advise the sender of the error and then immediately delete this message.

From: Sierra, Ramon [mailto:Ramon.Sierra@dot.state.fl.us]
Sent: Monday, June 5, 2017 11:44 AM
To: Paula Aguila <paguila@riveromestre.com>
Cc: Meitin, Omar <Omar.Meitin@dot.state.fl.us>; Abin, William <William.Abin@dot.state.fl.us>; Burgher, Tish <Tish.Burgher@dot.state.fl.us>; Marta (DIST3) Martinez-Aleman <MARTAMA@miamidade.gov>; SBlanton@miamigov.com; Mahony, Abigail <amahony@miamigov.com>; Leon, Misleidys <Misleidys.Leon@dot.state.fl.us>; Llamas, Hugo <Hugo.LLamas@dot.state.fl.us>
Subject: New Pedestrian Crosswalk on NE 36 St near Blue Condominium (FDOT Tracking 2017-02-0009)

Dear Ms. Aguila,

Please confirm that this will be built by June 2018, ~~like you~~ as committed to here. Thank you

I am pleased to inform you that FDOT just finished our pedestrian study along NE 36 Street between Biscayne Blvd. and Biscayne Bay and that we plan to build a new pedestrian crossing between the driveway to Blue Condominium and NE 5 Ave. The crosswalk will be equipped with rectangular rapid flashing yellow beacons similar to other nearby midblock crosswalks such as on [Biscayne Blvd at 45 St](#), advanced warning signs, high emphasis striping, and a pedestrian refuge in the existing median. We expect to build the improvements within the next 12 months approximately.

We appreciate the opportunity to have addressed your concern and thank you very much for your interest in pedestrian safety.

Sincerely,

Ramon Sierra
(305) 470-5336

From: Martinez-Aleman, Marta (DIST3) [<mailto:Marta.Martinez-Aleman@miamidade.gov>]

Sent: Monday, February 06, 2017 12:47 PM

To: paguila@riveromestre.com; Wolfe, James; Bravo, Alice (DTPW); Mahony, Abigail

Cc: Brutus, Akeem (DIST3); Harris, Sandra; Mendoza, Fernando; Kinchens, vonCarol; Guerra, Albert; Andres Althabe <andres.althabe@gmail.com> (andres.althabe@gmail.com); Blanton, Sharie

Subject: RE: 600 condominium residents in your district are risking their lives every day to walk from the Blue Condominium to Biscayne Blvd. for lack of a stop sign or red light.

Good afternoon:

Thank you for passing this concern on to our office; I cover this area for Vice Chairwoman Edmonson (Akeem Brutus is the head legislative aide). We are aware of the traffic on 36th Street. It is, however, a state road under the auspices of the Florida Department of Transportation as is I95. I forward your concerns regarding safety for pedestrians attempting to cross the I95 exit onto 36 Street to Jim Wolfe, FDOT District 6 Secretary, under which Miami-Dade County falls, and to Miami-Dade County Transit and Public Works Director Alice Bravo for their review and response.

Thank you,

Marta Martinez-Alemán
Community Affairs/Press Liaison
Vice Chairwoman Audrey M. Edmonson
Miami-Dade County District 3
5400 N.W. 22 Ave.
Suite 710
Miami, FL 33142
305-636-2331, phone
305-638-6906, fax
786-402-5679, cellular

From: Blanton, Sharie [<mailto:SBlanton@miamigov.com>]

Sent: Monday, February 06, 2017 11:35 AM

To: Mahony, Abigail <amahony@miamigov.com>; paguila@riveromestre.com

Cc: Brutus, Akeem (DIST3) <Akeem.Brutus@miamidade.gov>; Harris, Sandra <SandraHarris@miamigov.com>; Mendoza, Fernando <FMendoza@miamigov.com>; Kinchens, vonCarol <vkinchens@miamigov.com>; Guerra, Albert <2602@miami-police.org>; Andres Althabe <andres.althabe@gmail.com> (andres.althabe@gmail.com) <andres.althabe@gmail.com>; Martinez-Aleman, Marta (DIST3) <Marta.Martinez-Aleman@miamidade.gov>

Subject: RE: 600 condominium residents in your district are risking their lives every day to walk from the Blue Condominium to Biscayne Blvd. for lack of a stop sign or red light.

Thanks for contacting us.

I am copying in Sandra Harris the head of Transportation for the City of Miami to assist further with this concern.

Kind regards,

Sharie Blanton

Edgewater/Wynwood
NET Administrator
City of Miami
305 960 2904

From: Mahony, Abigail

Sent: Friday, February 3, 2017 4:15 PM

To: paguila@riveromestre.com

Cc: Blanton, Sharie <SBlanton@miamigov.com>; brutus@miamidade.gov

Subject: FW: 600 condominium residents in your district are risking their lives every day to walk from the Blue Condominium to Biscayne Blvd. for lack of a stop sign or red light.

Good afternoon Ms. Paula Aquila,

Thank you for addressing this concern with our office. I am copying your NET Administrator, Ms. Sharie Blanton, who aides in overseeing constituent issues in your area. Additionally, as it is my understanding that this type of traffic issue is addressed by the County, I am copying Mr. Akeem Brutus who is the Legislative Aide for Community Affairs for County District 3.

Ms. Blanton and Mr. Brutus: Ms. Aquila contacted our office expressing her concern around safety issues due to the lack of traffic signals at 36th Street and the I-95 exit. I am writing to alert you to this issue and to inquire whether there are any plans to address this issue in the future.

Please include Ms. Aquila and myself in any follow-up emails on this topic.

Thank you,

Abigael Mahony
District Director
Office of Commissioner Ken Russell

Miami City Hall
3500 Pan American Drive
Miami, Florida 33133
Office: 305-250-5337



PLEASE NOTE: All communications (including email addresses) sent and received through the City of Miami's email system are considered public record. The Florida Public Records Act (FPRA) requires the City to make all public records available for inspection and to provide copies upon request. Please govern yourself accordingly.

From: Paula Aguila <paguila@riveromestre.com>

Sent: Thursday, February 2, 2017 5:35 PM

To: Russell, Ken (Commissioner)

Cc: Manuel Martinez

Subject: 600 condominium residents in your district are risking their lives every day to walk from the Blue Condominium to Biscayne Blvd. for lack of a stop sign or red light.

Dear Mr. Russell,

I'm writing because I live in your district and there are at least 600 condominium residents who risk their lives every day to walk from the Blue Condominium to Biscayne Blvd., for lack of a stop sign, a red light, or even a walk path. I own a unit in the Blue Condominium, located at 601 NE 36 Street. My building has over 300 units, with at least two residents per unit. We are located by the bay on 36th street, two blocks east of Biscayne Blvd. We cannot walk towards Biscayne Blvd. without risking our lives because to do so we need to cross the I-195 exit on 36th street that leads to Biscayne Blvd., where there's no stop sign or red light or even a painted walk path. The only way to avoid crossing that very risky exit is to cross 36th street to walk on the opposite sidewalk, but there's also no stop sign, red light or even a painted walk path to cross 36th street, and the traffic on 36th street is going non-stop from Biscayne Blvd. onto the Julia Tuttle Causeway, so it's a high speed traffic. This is terribly planning by the city and its putting lives **at risk every day**.

Please let me know how this can be corrected or if you need any additional information from me.

I look forward to hearing back from you soon regarding solutions to this very serious problem.

Sincerely yours,

M. Paula Aguila
Partner

RIVERO MESTRE LLP
2525 Ponce de Leon Blvd. Suite 1000
Miami, Florida 33134
(P) 305-445-2500 | (F) 305-445-2505
paguila@riveromestre.com | www.riveromestre.com



This message may contain confidential and privileged information. If it has been sent to you in error, please reply to advise the sender of the error and then immediately delete this message.

Florida Department of Transportation
State Road (SR) 5/US 1/Biscayne Boulevard
and SR 25/US 27/NE 36 Street

Wednesday, February 28, 2018
5:30 p.m.

Biscayne Neighborhoods Association
Presentation
Blue On The Bay Condominiums
601 NE 36th St, Miami, FL 33137

I live in the Charter Club on 600 NE 36 St. The work
already done on 36th St completely ignored that 2,000 people
live in the 468 units of my building, and also
with Blue with other 2,000 people, plus guests.

You can fix it. Make an East exit from
I-195 to Biscayne Blvd in addition to the West
existent exit.

~~At 2000~~

The exit from I-195 on Biscayne
should have direction EAST in addition
to West, to give access to these 2
buildings.



Name Carmen Iglesias

Address 600 NE 36 St

Phone Number 305 573-3705

E-mail

For more information, please contact Community Outreach Specialist
Sandra Bello email at (305) 510-0827 or via email at
Sandra@hmlpublicoutreach.com.

Florida Department of Transportation
State Road (SR) 5/US 1/Biscayne Boulevard
and SR 25/US 27/NE 36 Street

Wednesday, February 28, 2018
5:30 p.m.

Biscayne Neighborhoods Association
Presentation
Blue On The Bay Condominiums
601 NE 36th St, Miami, FL 33137

Right only lanes on 36th St and
Biscayne are a waste of space and
time. Most of the time cars block
that lane and then wait to go straight
cut into the other vehicle.

I suggest make the 4 lanes
without right only, just one direction
each and two lanes.



Name Carmen Iglesias
Address 600 NE 36 St #917
Phone Number 305 573 3705
E-mail iglesias C7@gmail.com

For more information, please contact Community Outreach Specialist
Sandra Bello email at (305) 510-0827 or via email at
Sandra@hmlpublicoutreach.com.

Florida Department of Transportation
State Road (SR) 5/US 1/Biscayne Boulevard
and SR 25/US 27/NE 36 Street

Wednesday, February 28, 2018
5:30 p.m.

Biscayne Neighborhoods Association
Presentation
Blue On The Bay Condominiums
601 NE 36th St, Miami, FL 33137

on Biscayne heading South the new sign, "NO LEFT ~~S~~, NO U Turn" (The opening traffic is Not Respecting the sign. Cars are still turning + u turning illegally.

Also, on 36th St. heading East the traffic in the far Right lane often don't turn Right, but they wait + hold up the traffic then cut into the middle lane to cross Biscayne EAST.

In addition, they do the same "cutting" into the middle lane on 36th St. going East ~~to~~ to cross Biscayne from the Left turn lane, and they hold up the flow waiting to cut.



Name J Meyer
Address 600 NE 36 ST
Miami FL 33137

Phone Number _____

E-mail muglix@yahoo.com

For more information, please contact Community Outreach Specialist Sandra Bello email at (305) 510-0827 or via email at Sandra@hmlpublicoutreach.com.

Finally, cars, traffic do not stop for PEDESTRIANS, they often do not slow down, sometimes they speed up.

Florida Department of Transportation
State Road (SR) 5/US 1/Biscayne Boulevard
and SR 25/US 27/NE 36 Street

Wednesday, February 28, 2018
5:30 p.m.

Biscayne Neighborhoods Association
Presentation
Blue On The Bay Condominiums
601 NE 36th St, Miami, FL 33137

Would like a pedestrian bridge walkway
on the Biscayne / 36th intersection.

Would like a ~~an~~ WEST exit off of I-95 Biscayne
exit.

Trolley service (Local) to come by Blue/
Charter Club area.

Noise Reduction of I-95/Julia Tuttle (on North side
of Blue)



Name J. Tarlton

Address 601 NE 36th St 2619 MIA FL 33137

Phone Number 786 351 3488

E-mail jacquetarlton@gmail.com

For more information, please contact Community Outreach Specialist
Sandra Bello email at (305) 510-0827 or via email at
Sandra@hmlpublicoutreach.com.

Florida Department of Transportation
State Road (SR) 5/US 1/Biscayne Boulevard
and SR 25/US 27/NE 36 Street

Wednesday, February 28, 2018
5:30 p.m.

Biscayne Neighborhoods Association
Presentation
Blue On The Bay Condominiums
601 NE 36th St, Miami, FL 33137

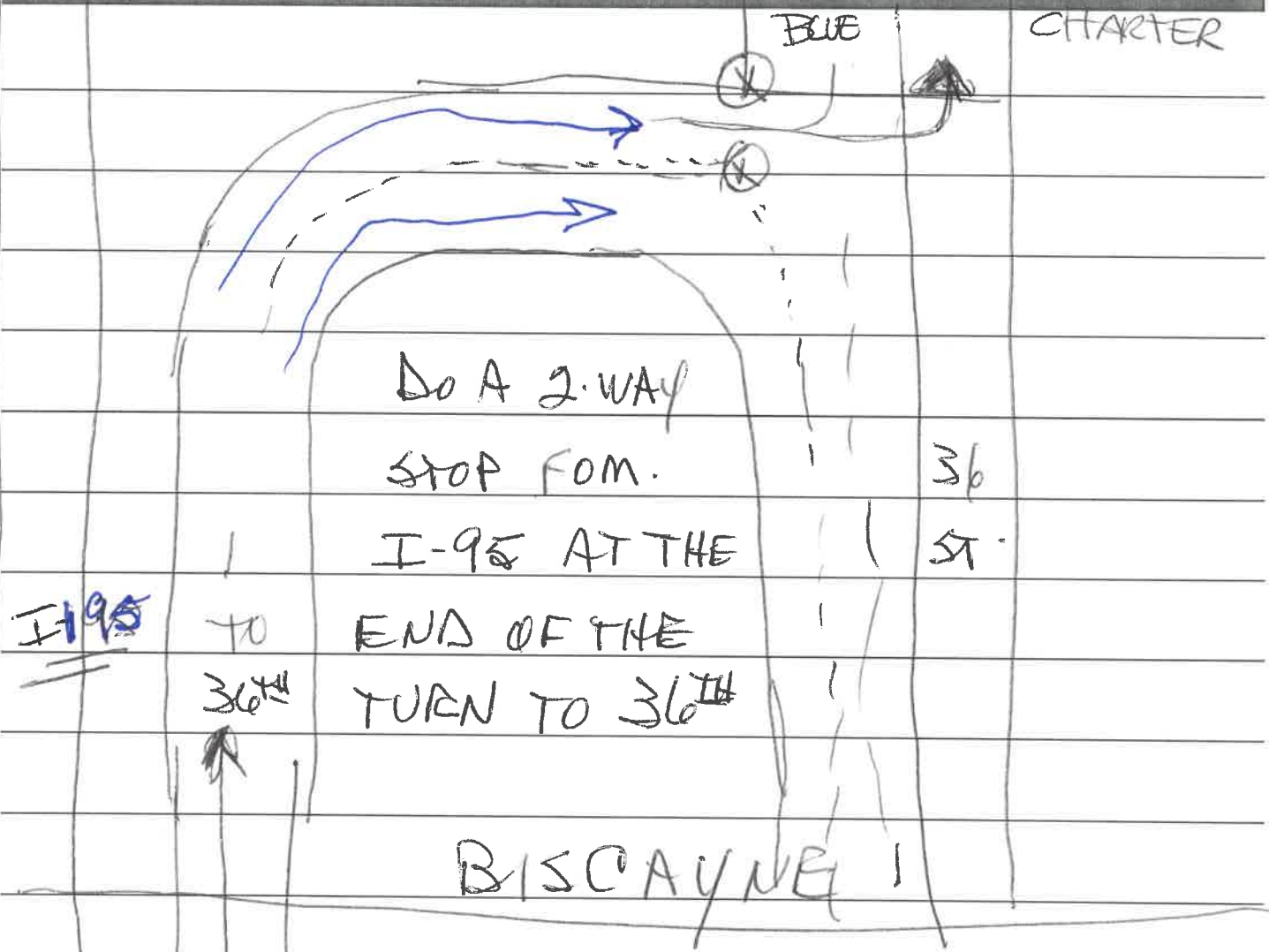

Name PAUL MURPHY.

Address _____

Phone Number 305-333-8832

E-mail PCASHMANMURPHY@AOL

For more information, please contact Community Outreach Specialist, Com
Sandra Bello email at (305) 510-0827 or via email at
Sandra@hmlpublicoutreach.com.



Florida Department of Transportation
State Road (SR) 5/US 1/Biscayne Boulevard
and SR 25/US 27/NE 36 Street

Wednesday, February 28, 2018
5:30 p.m.

Biscayne Neighborhoods Association
Presentation
Blue On The Bay Condominiums
601 NE 36th St, Miami, FL 33137

Build a Pedestrian Bridge!!
NE 36st crossing Biscayne



Name Franco DeVecchi

Address Blue

Phone Number 305-283-2322

E-mail _____

For more information, please contact Community Outreach Specialist
Sandra Bello email at (305) 510-0827 or via email at
Sandra@hmlpublicoutreach.com.

Florida Department of Transportation
State Road (SR) 5/US 1/Biscayne Boulevard
and SR 25/US 27/NE 36 Street

Wednesday, February 28, 2018
5:30 p.m.

Biscayne Neighborhoods Association
Presentation
Blue On The Bay Condominiums
601 NE 36th St, Miami, FL 33137

Build a Pedestrian
Bridge on Biscayne
crossing at NE 36st



Name

John McAuliffe

Address

Blue 3201

Phone Number

972-679-5195

E-mail

For more information, please contact Community Outreach Specialist
Sandra Bello email at (305) 510-0827 or via email at
Sandra@hmlpublicoutreach.com.

Florida Department of Transportation
State Road (SR) 5/US 1/Biscayne Boulevard
and SR 25/US 27/NE 36 Street

Wednesday, February 28, 2018
5:30 p.m.

Biscayne Neighborhoods Association
Presentation
Blue On The Bay Condominiums
601 NE 36th St, Miami, FL 33137

Let's plan a walking city
community by planning
a pedestrian overhead crosswalk
or bridge for walkers, bus
takers, cyclist, children &
the elderly —

Also — trolley service
that service our bldgs
currently it stops on
9th street

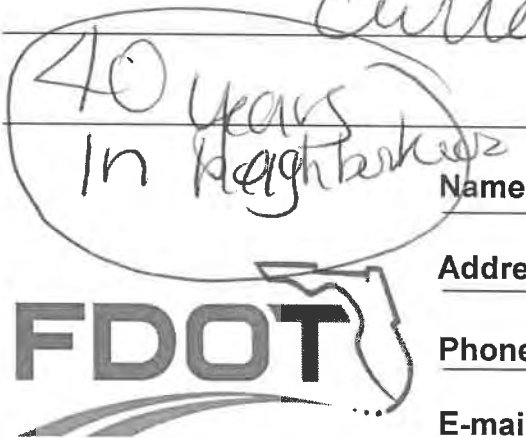

Name

Arlene McPhee

Address

600 NE 36th St
apt 1614

Phone Number

786-241-8474

E-mail

Armphee57@icloud.com

For more information, please contact Community Outreach Specialist
Sandra Bello email at (305) 510-0827 or via email at
Sandra@hmlpublicoutreach.com.

**Biscayne Neighborhood
Association (BNA)
Media and Agency Tour
March 20, 2018**



Biscayne Neighborhood Association (BNA) Media and Agency Tour

Date: Tuesday, March 20, 2018
Time: 6:30 p.m. to 8:15 p.m.
Location: SR 5/US 1/Biscayne Boulevard and NE 36 Street
Attendees: FDOT District Six Transportation Planning Manager Ken Jeffries, I-195/State Road (SR) 112 Corridor Planning Study Project Manager Shereen Yee Fong, Communications Manager Tish Burgher, District Traffic Operations Engineer Omar Meitin, P.E., I-195 Corridor Planning Study Community Outreach Specialist Charesse Chester

I. Overview

BNA invited the media, Florida Department of Transportation (FDOT) project team; Giovanni Castro, Office of City of Miami Mayor Francis Suarez; and Abigael Mahony, Office of City of Miami Commissioner Ken Russell to tour points of concerns in the study area.

II. Media: None

III. Open Discussion: Below is a summary of key points

- Increase capacity at NE 36 Street between SR 5/US 1/Biscayne Boulevard and NE 2 Avenue to accommodate the vehicles making right turns onto NE 36 Street
- Acquire land to add a lane at SR 5/US 1/Biscayne Boulevard and NE 38 Street
- Make pedestrian safety a priority on SR 5/US 1/Biscayne Boulevard
- Coordinate with the City of Miami to identify short-term improvements, increase traffic enforcement, and to allow a one-way on the roadway adjacent to the parking lot
- Add a roundabout at the I-195-Exit to allow Charter Club and Blue on the Bay residents to have a more direct route to their properties and to slow traffic heading to Miami Beach
- Evaluate the feasibility of a direct route to Blue on the Bay and The Charter Club from the I-195-Exit onto NE 5 Avenue
- Improve safety for pedestrians crossing at I-195-Exit
- Allow traffic exiting the Blue and Charter buildings to change lanes sooner; new striping doesn't alert vehicles of the right turn option until they are closer to the intersection of NE 36 Street and SR 5/US 1/Biscayne Boulevard
- Allow a left turn at the I-195-Exit for building residents

IV. Action Items:

- Omar Meitin has a meeting scheduled with a NE 38 Street property owner to discuss adding a lane.
- Andres Althabe (andres.althabe@gmail.com) to request a follow-up meeting with FDOT.
- Omar Meitin will evaluate the feasibility of a left-turn lane at the I-195 Exit in 90 days.

Meeting Summary

This meeting summary is not a word-for-word transcript but is a summary of the comments. If you feel that clarifications are necessary, or if this differs from your understanding, please notify Charesse Chester, Public Information Specialist by telephone at 305-944-7564 or by email at cchester@creativisionmedia.com within five (5) working days upon receipt of this summary.

**Miami Beach Chamber of
Commerce (MBCC) Meeting
February 13, 2019**



I-195 Corridor Planning Study

Miami Beach Chamber of Commerce Meeting

*Dorothy Quintana Community Center | Multipurpose Room
Mondrian South Beach Hotel - 1100 West Avenue, Miami Beach, FL 33139
Wednesday, February 13, 2019 - 6:30 a.m.*



COMMUNITY STAKEHOLDER'S MEETING FEBRUARY 13TH

AT THE MONDRIAN HOTEL

AGENDA

WELCOME AND INTRODUCTIONS: CHAMBER CO-CHAIRS

NEW BUSINESS

1. THE MOTHER OF ALL HIGHWAY CONSTRUCTION PROJECTS-THE IMPACT ON MIAMI BEACH AND WHAT WE CAN DO ABOUT IT-LYLE STERN
2. ISSUES WITH TRUCKING DELIVERIES PRESENTED BY KEN ARMSTRONG-PRESIDENT OF FLORIDA TRUCKING ASSOCIATION (THIS IS A SERIOUS ISSUE THAT COULD IMPACT EVERY MAJOR BUSINESS ON THE BEACH AS WELL AS YOUR CUSTOMERS.
3. PROPOSED 1% INCREASE IN FOOD AND BEVERAGE TAX TO SUPPORT HOMELESS IN MIAMI BEACH
4. CHAMBER GOALS CONFERENCE FEBRUARY 22ND AT W HOTEL
5. OTHER ISSUES OF CONCERN TO STAKEHOLDERS

OLD BUSINESS

1. UPDATE ON DEVELOPER FEES FOR APPLICATION TO LAND USE BOARDS
2. UPDATE ON \$15 PER HOUR MINIMUM WAGE ORDINANCE
3. UPDATE ON GENERAL OBLIGATION BOND PROCESS
4. UPDATE ON P.O.P. FESTIVAL-NOVEMBER 8-10

GOOD AND WELFARE



I-195 Corridor Planning Study

Meeting With
Miami Beach Chamber of Commerce

Meeting Presentation:
February 13, 2019



District 6

INTRODUCTIONS (Study Team)

FDOT

- Shereen Yee-Fong – Project Manager
- Ken Jeffries – Planning Manager

BCC ENGINEERING

- Jose Muñoz, P.E. – Project Manager
- Lorin Brissett, P.E. – Deputy Project Manager
- Michelle Rossi, P.E. – Roadway Design Engineer

CREATIVISION MEDIA

- Charesse Chester – Public Involvement Officer (PIO)

AGENDA

1. **Study Overview**
2. **Project Scope & Status**
3. **Opportunities for Stakeholder Coordination**
4. **Preliminary Concepts**
5. **Phases to Implement Improvements**
6. **Study Contact Information**
7. **Questions**

STUDY OVERVIEW

STUDY AREA & BACKGROUND



- SR 112/195 Corridor from NW 12th Avenue to Alton Road on Miami-Beach
- Important limited access facility connecting MIA and Miami Beach
- Carries average 130,000 vehicles per day – Total both directions
- Provides access to several high growth neighborhoods
- Continued growth expected to increase demand exacerbating access issues

STUDY OBJECTIVES

- **Evaluate Existing Conditions**
- **Identify Needs and Deficiencies**
- **Develop and Evaluate Improvement Concepts**

FOCUS AREA (Direct Connection to 95 Express Lanes)

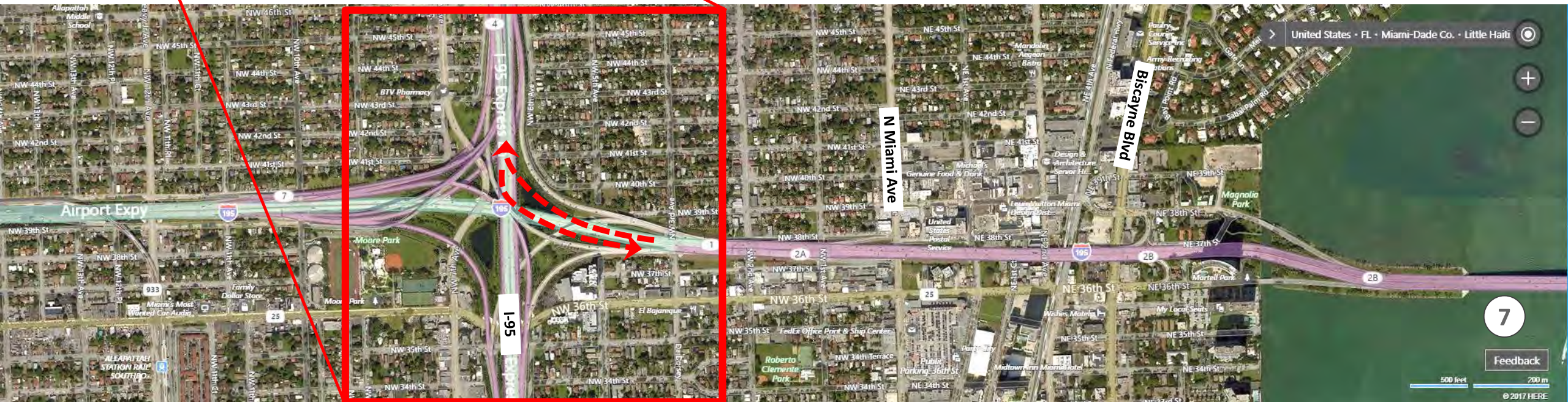

FOCUS AREA (Improve Design District Interchange Access)

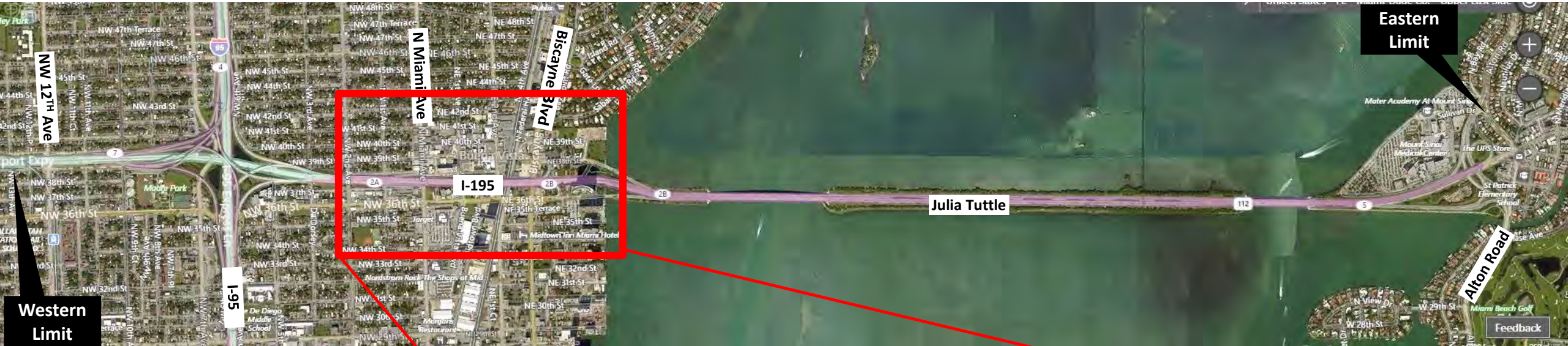

FOCUS AREA (Improve Bicycle Access on Causeway)

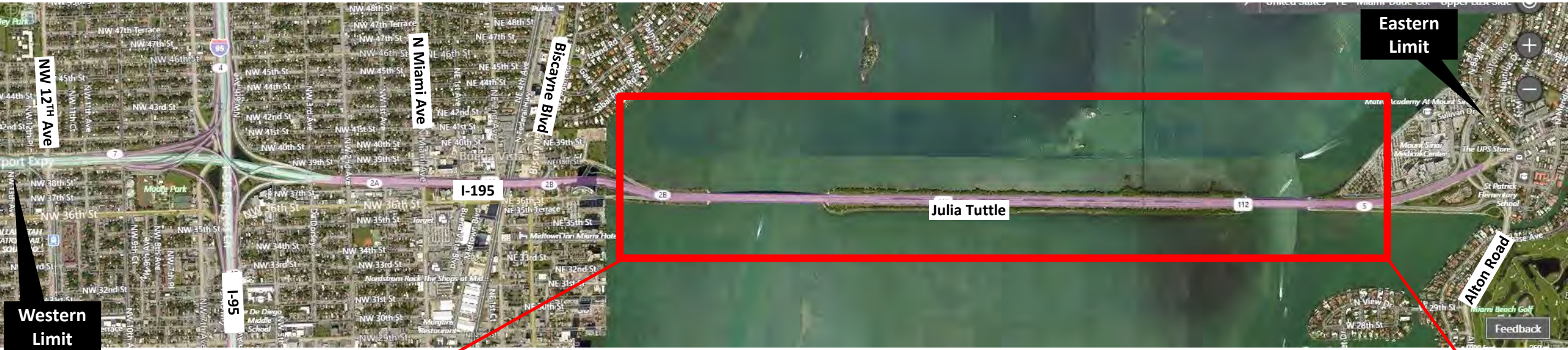

FOCUS AREA (Improve Alton Road Interchange Access)



PROJECT SCOPE & STATUS

PROJECT SCOPE - OVERVIEW

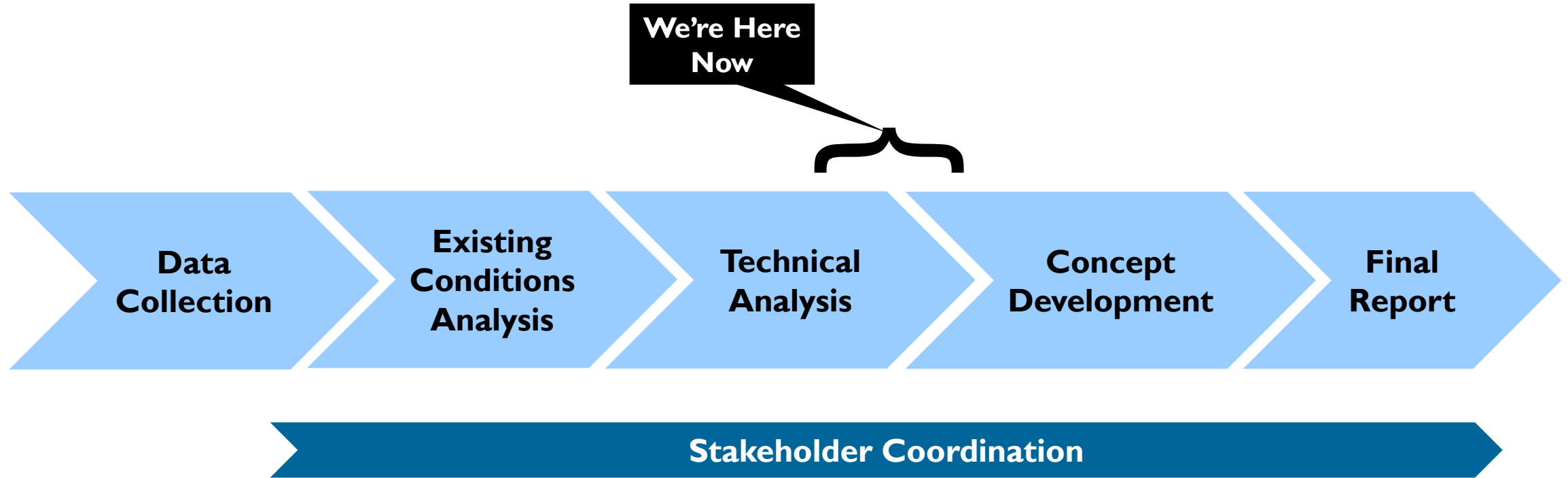

OPPORTUNITIES FOR STAKEHOLDER COORDINATION

COORDINATION OPPORTUNITIES

- **Public Workshops**
 - In City of Miami Beach
 - In City of Miami
- **City Commission Meetings**
 - In City of Miami Beach
 - In City of Miami
- **Other Meetings**
 - As Needed

PRELIMINARY CONCEPTS

INTERIM CONCEPT DEVELOPMENT – TEXAS U-TURN CONNECTIONS

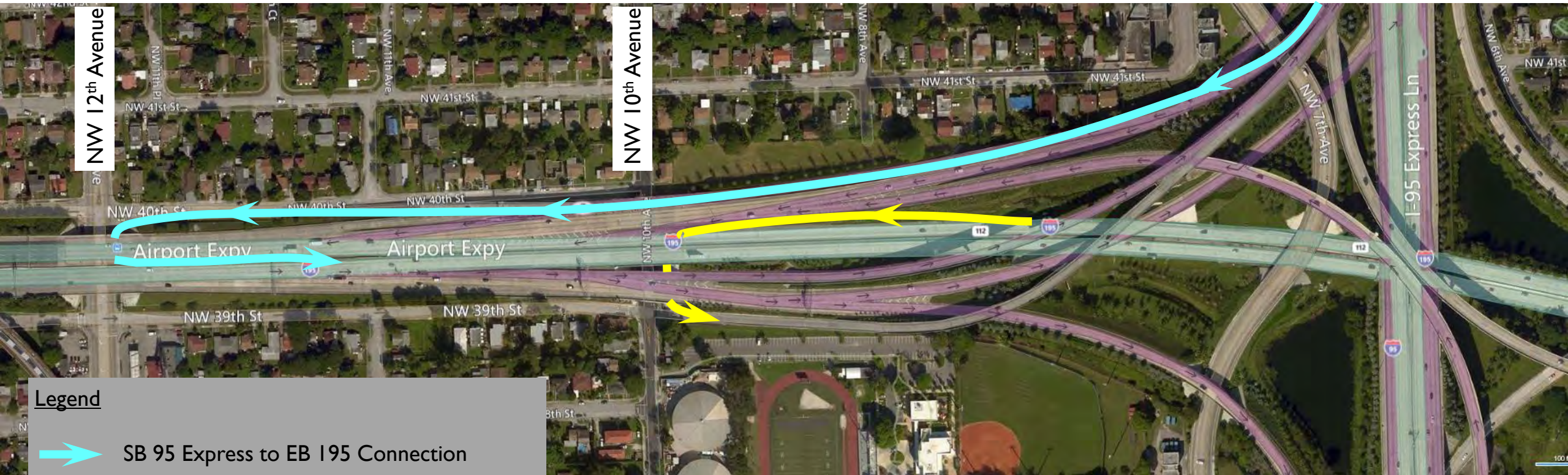

Legend

- SB 95 Express to EB I-95 Connection
- WB I-95 to NB 95 Express Connection

TIER 1 LONG TERM CONCEPT DEVELOPMENT - ALTERNATIVE 1

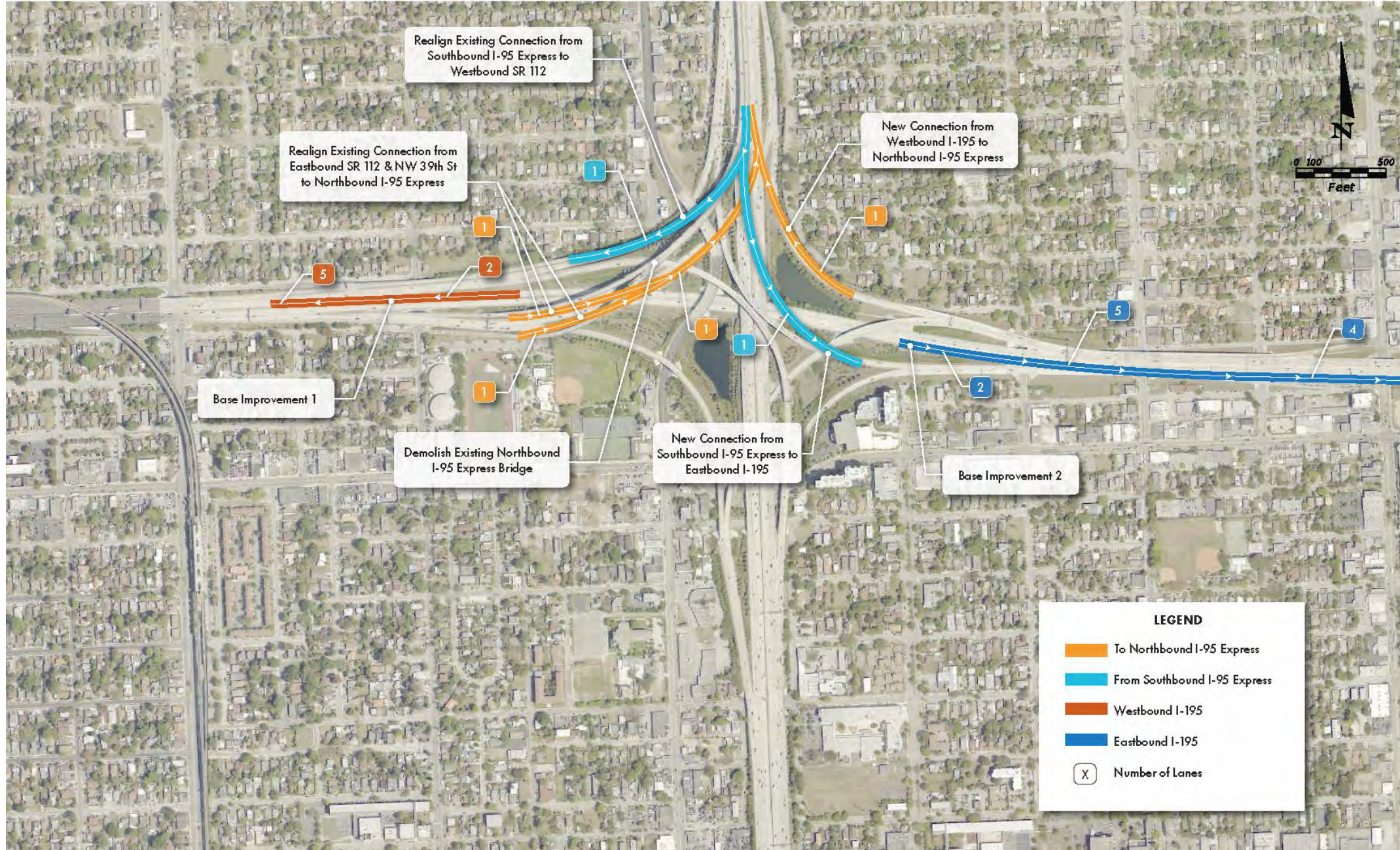

TIER 1 CONCEPT DEVELOPMENT – BASE IMPROVEMENTS



MATCHLINE SHEET 2

TIER 1 CONCEPT DEVELOPMENT – BASE IMPROVEMENTS (Continued)

MATCHLINE SHEET 2



PHASES TO IMPLEMENT IMPROVEMENTS

PHASES TO IMPLEMENT IMPROVEMENTS

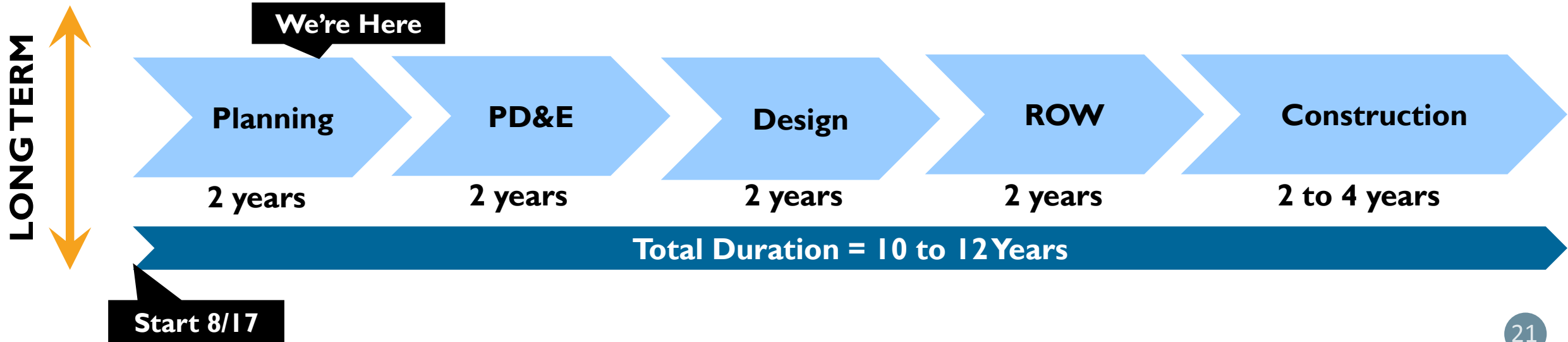
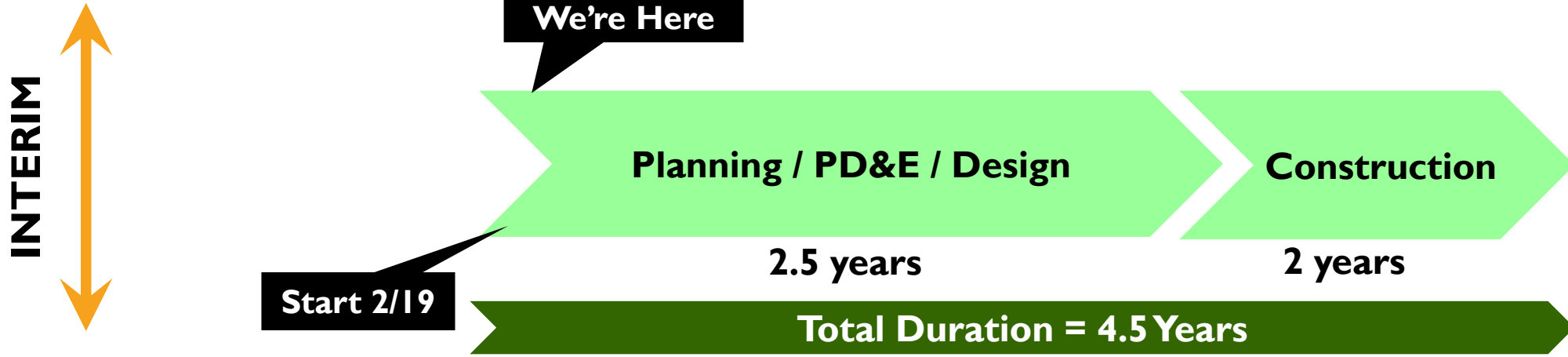

PROJECT CONTACT INFORMATION

FDOT PM

Ms. Shereen Yee Fong
Florida Department of Transportation,
District 6
Adam Leigh Cann Building
1000 NW 111th Avenue, Room 6111
Miami, Florida 33172
Phone: (305) 470-5393
E-mail: Shereen.YeeFong@dot.state.fl.us

FDOT Planning Manager

Mr. Ken Jeffries
Florida Department of Transportation,
District 6
Adam Leigh Cann Building
1000 NW 111th Avenue, Room 6111
Miami, Florida 33172
Phone: (305) 470-5445
E-mail: Ken.Jeffries@dot.state.fl.us

Consultant PM

Mr. Jose Muñoz, PE
BCC Engineering, Inc.
6401 SW 87th Avenue, Suite 200
Miami, FL 33173
Phone: (305) 670-2350
E-mail: jmunoz@bcceng.com

Consultant Deputy PM

Mr. Lorin Brissett, PE
BCC Engineering, Inc.
4901 NW 17th Way, Suite 506
Fort Lauderdale, FL 33309
Phone: (954) 928-1828
E-mail: Lbrissett@bcceng.com

Consultant Public Involvement Officer

Ms. Charesse Chester
Creativision MEDIA
633 NE 167th Street, Suite 600
Miami, FL 33162
Phone: (305) 944-7564
E-mail: cchester@creativisionmedia.com

QUESTIONS ?





Miami Beach Chamber of Commerce Meeting

Date: Wednesday, February 13, 2019
Time: 6:00 p.m.- 8:00 p.m.
Location: Mondrian South Beach Hotel
1100 West Avenue
Miami Beach, FL 33139
Attendees: See Sign-In Sheets and the end of this document

I. Introduction/Overview

The Miami Beach Chamber of Commerce (MBCC) invited the Florida Department of Transportation (FDOT), District Six, team to make a presentation to its membership on I-395/SR 836/I-95 Project and to explain the proposed improvement strategies.

The meeting was held on **Wednesday, February 13, 2019, at 6 p.m. at the Mondrian South Beach Hotel, 1100 West Avenue, Miami Beach, FL 33139.** Jerry Libbin (President and CEO of the Miami Beach Chamber of Commerce) opened the meeting by welcoming the attendees. FDOT Project Manager, Ken Jeffries, P.E., stated the purpose of the studies before each presentation. Senior Community Outreach Specialist Oscar Gonzalez III (Media Relations Group, LLC) discussed Interstate 395 (I-395) design elements, method of traffic, and upcoming construction schedule. Consultant Deputy Project Manager Lorin Brissett, P.E. (BCC Engineering, Inc.) gave an Interstate 195 (I-195) overview before discussing the short and long-term preliminary concepts. Consultant Deputy Project Manager John McWilliams (Kimley-Horn and Associates, Inc.) discussed Interstate 95 (I-95) gave an overview of the I-395 and I-195 goals and objectives.

II. Meeting Materials Distributed

- i. Meeting Agenda
- ii. I-195 Corridor Planning Study (CPS) Presentation Handout

III. Open Discussion: Key discussion points are summarized below:

I-395/SR 836/I-95 Design-Build Project:

Question: During the construction phase, there will be congestion in both directions of I-395. It's already difficult to get to Miami Beach. People use alternative routes from NW 17 Street and the Julia Tuttle Causeway. Is there a way to relieve traffic and find ways for cars to get on and off the I-95 Express Lanes?

Response: Mr. Oscar Gonzalez explained that the I-395 "Signature Bridge" will be built outside of the traffic area. However, traffic will be impacted in some ways. For example, the existing westbound ramp that goes to northbound I-95 will be reconstructed. During the reconstruction, a temporary one-lane ramp to northbound I-95 will be built. Strong community outreach will be put into place to inform everyone before construction begins.

Question: South Beach already has an alert system which is great. Will you coordinate with the City of Miami Beach?

Response: Mr. Oscar Gonzalez advised that they already spoke to the City of Miami Beach Director of Marketing, Tonya Daniels, in an effort to coordinate notifications to stakeholders through emails and text alerts.

Question: Major traffic lane on I-395 will have 5-lane closures. Can you go back and explain from west to east of Miami Beach, what will be the closures on the main artery?

Response: The ramp closure will be at night. A temporary ramp will be built to the left, so at night the lanes can be closed in order to remove the existing median in between the two bridges. That detour, once it's implemented, it will be permanent for a year or more. That detour will take you to northbound I-95. The work to reduce the existing main lane will be after 10 p.m.

Question: At night, businesses will experience the most impact. South Beach is busiest in the evening. Are you going to close all the lanes or are you going to leave one lane open at all times to allow traffic to flow?

Response: If there are late night events, we will push the lane closure for a later time. The only time we will have to close the entire facility is when an overhead/sign structure is being installed. We would not want cars going underneath a structure as it's being moved or installed.

Question: The impact to the natural flow of I-395 traffic will be impacted for 5 years?

Response: The nighttime weekends (Fridays – Saturdays) the lane closures have been extended until 1 o'clock in the morning.

Comment: We could provide secondary access to Miami Beach and Downtown Miami. We like to explore with you opening access to Interstate 195 from I-95 South on the I-95 Express Lanes to make it easier. There is so much traffic on the way to the City of Miami Beach using the Express Lanes. It seems there should be a way to reduce the traffic further.

I-195 Corridor Planning Study:

Question: If 4 ½ years for the interim improvements, what is the length of time for the entire project?

Response: The ultimate improvements will take 10 to 12 years.

Question: During this period for the ultimate improvement, you calculate how long it takes on an average day to move 130,000 cars. During improvements time, what would be the delta? I am sure you have done some type of analysis for that area. How long does that normally take and what would be the difference in this process? Do you know those numbers?

Response: Mr. Lorin Brissett specified that the traffic report has not been finalized. However, they have seen a 20% reduction in travel time.

Comment: The access to Miami Beach to ingress/egress by the I-95 Express Lanes. We have a bottleneck at the Golden Glades Interchange (GGI) /I-95 ramp that takes you to the State Road (SR) 826/Palmetto Expressway westbound to Florida's Turnpike northbound. We have seven (7) projects set to start after Superbowl 2021. We cannot start any future projects until this project is put into place.

Question: Is there any action already taken place on West 41 Street to move traffic along once you get onto Miami Beach?

Response: FDOT Project Manager Jeffries stated that FDOT is working with the City of Miami Beach and Miami-Dade County to make transit a priority. Transportation Planning Organization (TPO) Strategic Miami Area Rapid Transit (SMART) Plan is conducting an analysis to identify transit solutions to alleviate traffic along the corridors. City of Miami Beach Manager Jimmy Morales asked if the removal of off-street parking can be explored. FDOT Project Manager Jeffries advised that option would present challenges.

Question: What will be the impact when both projects have a multiyear overlap? The I-395 project which will have a duration of 5 years and the I-195 project that will be starting in 2 ½ years.

Response: FDOT Project Manager Jeffries clarified that indirect access is currently not there. The access that will be built is new access to City of Miami Beach.

I-95 Express Project:

Question: Why couldn't the Texas U-turn be created on NW 12 or NW 10 Avenues? The cars that are on the I-95 Express Lanes today could get off and travel to Miami Beach. This would help alleviate traffic congestion.

Response: Southbound traffic, that is correct; however, the cars traveling northbound it's the same thing. The cars that are now going down on the MacArthur Causeway can access it from I-195.

Question: Other than providing revenue, can I-95 Express Lanes be more beneficial? Does it seem like we are giving up a lane and creating additional traffic?

Response: FDOT Project Manager Jeffries specified that the number of general-purpose lanes is the same while an additional lane was created. The High-Occupancy Vehicle (HOV) lanes used to be one lane and now it's a 2-lane road.

IV. Action Items:

- None

V. Photo Summary



Meeting Summary

This meeting summary is not a word-for-word transcript but is a summary of the comments. If you feel that clarifications are necessary, or if this differs from your understanding, please notify Natacha Placide, Public Information Specialist by telephone at 305-944-7564 or by email at nplacide@creativisionmedia.com within five (5) working days upon receipt of this summary.

Miami Beach Chamber of Commerce
Attendance sheet

Name of Council: Stakeholder Meeting

Date: Feb. 13, 2019

Please Print - Name	Company	Phone	Email Address	New Member? Y/N
MANNY Acosta	UPS	786-413-3346	MACOSTA@UPS.COM	Y
Kenneth Jeffries	FAOT	305.470.5445	Ken.jeffries@dot.state.fl.us	N
LORIN BRISSETT	BCC - FDOT	954-928-1828	Lbrissett@bcing.com	N
Natacha Placide	Creation MEDIA - FDOT	305-944-7564	nplacide@creationmedia.com	N
Ric KATZ	KIT/COMMUNITATL	746 223 5577	RAKATZ@COMMUNITATL.COM	N
Michelle Rossi	BCC	(954) 928-1828	mrossi@bcceng.com	N
George Moham	Hotline Communications	305 877-1091	george.moham@hotlinemail.com	Y
Oscar Gonzalez	MRC/FDOT	7/280-0983	OGONZALEZ@mrcmiami.com	N
Chris Silva	Coca Cola Florida	954-734-5263	CSILVA@COCACOLAFLORIDA.COM	N
Abraham JOSEPH	COCA COLA Florida	813-253-3750	AJOSEPH@COCACOLAFL.COM	N
KEN ARMSTRONG	FLORIDA TRUCKING ASSN	850-222-9900	Ken@FLTrucking.org	N
Rick Teroni	Breakthrough Bus	813 927 5517	RTeroni@c-59.com	N
John McWilliams	Kimley-Horn	954-535-5100	john.mcwilliams@kimley-horn.com	N
CHONG, HYOK	MIAMI BEACH POLICE	786-229-2050	HYOKCHONG@MIAMI BEACH FL.GOV	Y
ELMORE, PHIL	MIAMI BEACH POLICE	305-673-7776	PHIL@ELMORE@MIAMI BEACH FL.GOV	Y
MACTIVER, ROGER	MIAMI BEACH POLICE	305-673-7776	ROGER.MACTIVER@MIAMI BEACH FL.GOV	Y

Miami Beach Chamber of Commerce

Attendance sheet

Name of Council: Stakeholder Meeting

Date: Feb. 13th

Please Print - Name	Company	Phone	Email Address	New Member? Y/N
Monica Beltran	City Miami Beach	(3) 673-7000 x6863	monicabeltran@miamibeachfl.gov	✓
Alberto Ventura	"	305-673-7000 x2315	albertoventura@miamibeachfl.gov	✓
Saul Frances	"	" " x6483	SAULFRANES@miamibeachfl.gov	✓
Jacqueline Caicedo	City of Miami Beach	" " x6823	Jcaicedo@miamibeachfl.gov	✓
Seth Feuer	Compass	305 215 6795	sethfeuer@compass.com	✓
David Walker	Margo's	305 525-6689	DW@margos.com	N
Jenny Libbin	Chumby	305-674-1300		✓
Wayne Patton	Patton Law		WPATTON@PATTONLAW.COM	✓
Chao Silva	Coca Cola Florida		CSilva@cocacolaflorida.com	N
Abraham JOSEPH	COCA COLA Florida	813-255-3750	AJoseph@cocacolaflorida.com	N
Alfredo J. Gonzalez	Greenberg Traub	305-579-0588	GonzalezAJ@gtlaw.com	✓
Madeline Romanuk	Compass	305 282 2133	madeleni@compass.com	✓
Michael Guldberg	Eberia Bank	305-468-4148	Michael.Guldberg@eberiabank.com	✓
Mark Croft	Conradino	305-216-4959	mcraft@conradino.com	N
Nelson Perez	APCTE	305 216 5112	NPerez@APCTE.com	
Jacqueline Sequeira	FDOT	305.640.7400	Jacqueline.Sequeira@dot.state.fl.us	

**Bloomberg Equities, LLC Meeting
March 25, 2020**



Bloomberg Equities, LLC Meeting

Date and Time: Wednesday, March 25, 2020
1:30 p.m. – 2:30 p.m.

Meeting: I-195 Corridor Planning Study
Meeting with Bloomberg Equities LLC

Call-In: Go To Meeting: 1(877) 568-4106, Access Code 587852352#

Attendees: See Sign-In Sheets at the end of this document

I. Overview

Ron Bloomberg, Bloomberg Equities, LLC, requested a follow-up meeting with the Interstate 195 (I-195) Corridor Planning Study team to discuss his proposal for the study area which included proposed modifications to the intersection of US 1 at NE 38th Street as well as changes east of the intersection that were expected to improve the traffic circulation in the area. The Bloomberg team offered its proposal to provide right of way to allow more access for bike/ped users. A PowerPoint presentation was provided by Mr. Ron Bloomberg.

II. Discussion Highlights

Key discussion points are summarized below:

- **Secretary James Wolfe, PE (District Six)** asked if the property owners saw the plan.
- **Mr. Bloomberg (Bloomberg Equities, LLC)** stated that his team has not conducted a charrette with the condos and neighborhood associations. Residents believe that any new development will worsen the traffic situation. The goal is to address traffic mitigation with FDOT first and seek FDOT's support and ideas on how to mitigate congestion and identify improvements to move forward. Additional community meetings will be held. The new development will face opposition.
- **Secretary Wolfe, PE (District Six)** stated that the following questions must be answered:
 - Does the design negatively or positively impact Interstate 195?
 - How will it work with US-1/SR 5/Biscayne Boulevard queuing?
 - How will it work with the traffic flow?
 - How will it work with bike/ped traffic?
 - Will the local government endorse the project?
 - The proposal must go through due process for all property owners to give their input.
- **Mr. Bloomberg (Bloomberg Equities, LLC)** stated that his team has met with

all the immediate neighbors including Baypoint Property Owners Association, Upper East Side Neighborhood Association, and Corona Bay Townhouses.

- **Secretary Wolfe, PE (District Six)** asked if the City of Miami or the County-owned the roadway.
- **Mr. Bloomberg (Bloomberg Equities, LLC)** advised that NE 5th Court and 37th Street are owned by the City of Miami, and 38th Street is under FDOT's jurisdiction.
- **Secretary Wolfe, PE (District Six)** asked if the east/west roadway running parallel to 38th Street immediately to the south, going eastbound is a street or an alley.
- **Mr. Bloomberg (Bloomberg Equities, LLC)** advised that it is a private alley and the Bloomberg Equities' proposal would maintain public access by creating a pedestrian platform over the alley.
- **Secretary Wolfe, PE (District Six)** advised that a response was issued that the proposal would allow better operations than existing conditions in the area.
- **Mr. Bloomberg (Bloomberg Equities, LLC)** confirmed that the Department sent an email in response to the proposal. He also noted that they have already met with the City of Miami Zoning Board. More meetings are required with the Commission in order to get the zoning changed.
- **Karina Fuentes, PE (FDOT District Six Design Engineer)** advised that her office will review the proposal.
- **Secretary Wolfe, PE (District Six)** stated that his team will review the proposal again.
- **Shereen Yee Fong (District Six Transportation Planner IV)** advised that it is too late to incorporate the proposal into the I-195 Corridor Planning Study. The Department will determine if it can be added as a related study during the Project Development and Environment (PD&E) Study. Ms. Yee Fong also noted that the Design and Traffic Operations must decide who will take the lead on the next steps.
- **Ken Jeffries, PE (District Six Transportation Planning Manager)** asked the Bloomberg team to forward their traffic analysis and modeling files to the Department.



- **Meeting Adjourned – 2:30 PM**

III. **Action Item**

- Bloomberg Equities LLC to send modeling files to the Department.

IV. **End of Meeting Summary**

This document is not a word-for-word transcript but is a summary of the comments. If you feel that clarifications are necessary, or if this differs from your understanding, please notify Charesse Chester, Public Information Specialist by telephone at 305-944-7564 or by email at cchester@creativisionmedia.com within five (5) working days upon receipt of this document.



Interstate 195 (I-195) Corridor Planning Study
From State Road (SR) 933/12 Avenue to SR 97/Alton Road
Financial Management Number: 440228-1-22-01
Sign-In Sheet

Wednesday, March 25, 2020 at 11:00 a.m.

Meeting with Bloomberg Equities, LLC.
 GoToMeeting
 Meeting ID: 587 852 325

Please Initial

INITIAL	ATTENDANCE		NAME	FIRM/AGENCY	PHONE NO.	E-MAIL ADDRESS
	In person	By phone				
		X	James Wolfe, P.E.	FDOT District Six District Secretary	(305) 470-5197	james.wolfe@dot.state.fl.us
		X	Kenneth Jeffries	FDOT District Six Transportation Planning Manager	(305) 470-5445	ken.jeffries@dot.state.fl.us
		X	Shereen Yee Fong	FDOT District Six Transportation Planner IV	(305) 470-5393	shereen.yeefong@dot.state.fl.us
			Dat Huynh, P.E.	FDOT District Six District Planning & Environmental Administrator	(305) 470-5217	dat.huynh@dot.state.fl.us
		X	Jose Muñoz, P.E.	BCC Engineering, LLC.	(305) 670-2350	jmunoz@bcceng.com
		X	Lorin Bissett, P.E.	BCC Engineering, LLC	(954) 928-1828	lbrissett@bcceng.com
		X	Charesse Chester	Creativision MEDIA, Inc.	(305) 944-7564	cchester@creativisionmedia.com
		X	Ron Bloomberg	Bloomberg Equities, LLC.	(305) 992-8980	ron@recompany.us
		X	Joaquin Vargas	Traf Tech Engineering, Inc.	(954) 582-0989	joaquin@traftech.biz

**Mr. Elvis Cruz (Resident) -
Southbound Biscayne Boulevard
Access Meeting
April 14, 2020**

Southbound Biscayne Boulevard to I-195 Access Review

Meeting with Mr. Cruz

April 14, 2020



EXISTING ACCESS

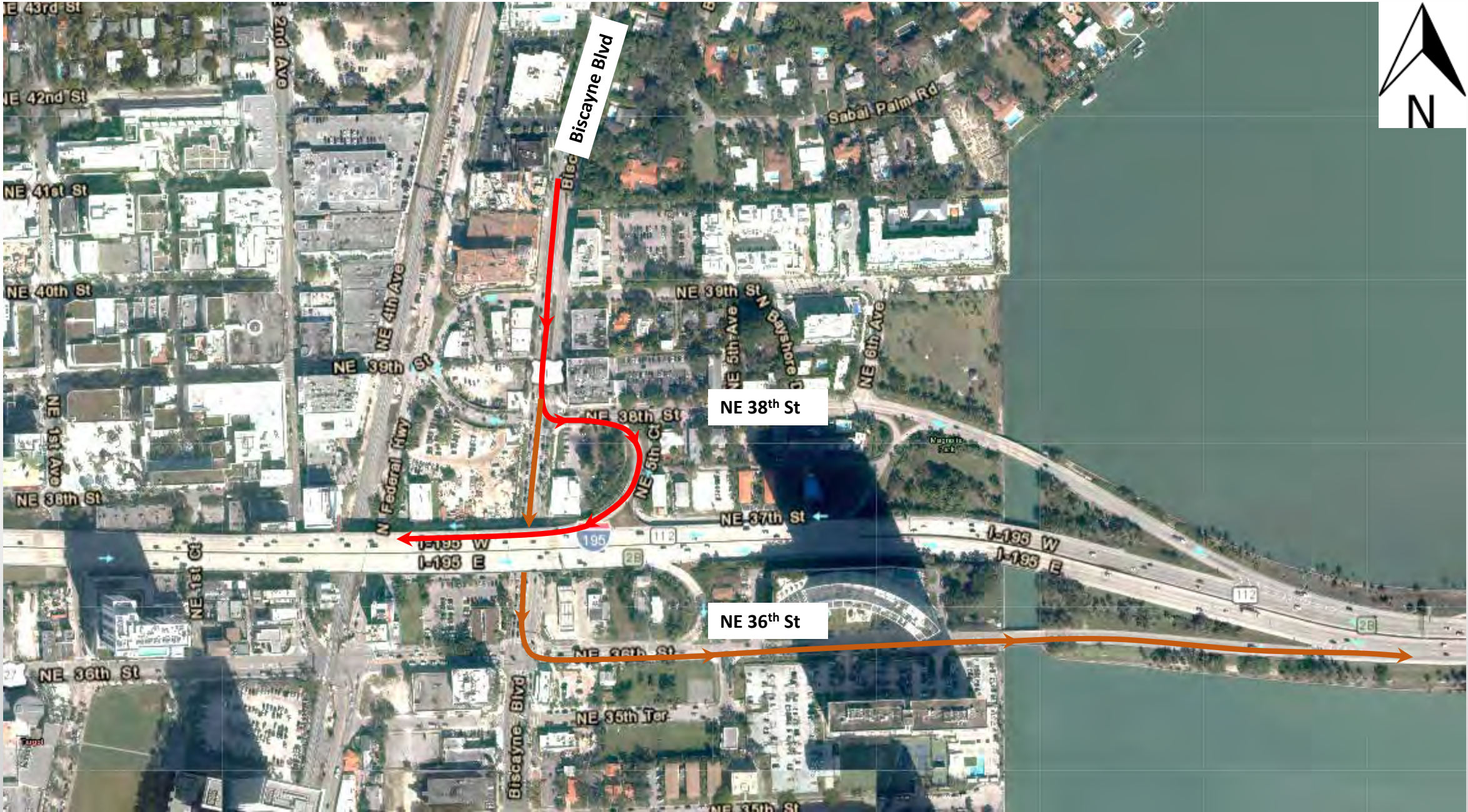

REQUESTED CONNECTIONS



Legend

- A** Network node
- 1** Parcel number
- 1 >** Number of lanes
- Flyover



EXAMPLE #1 (WB COMMERCIAL BLVD to SB I-95 FLYOVER)

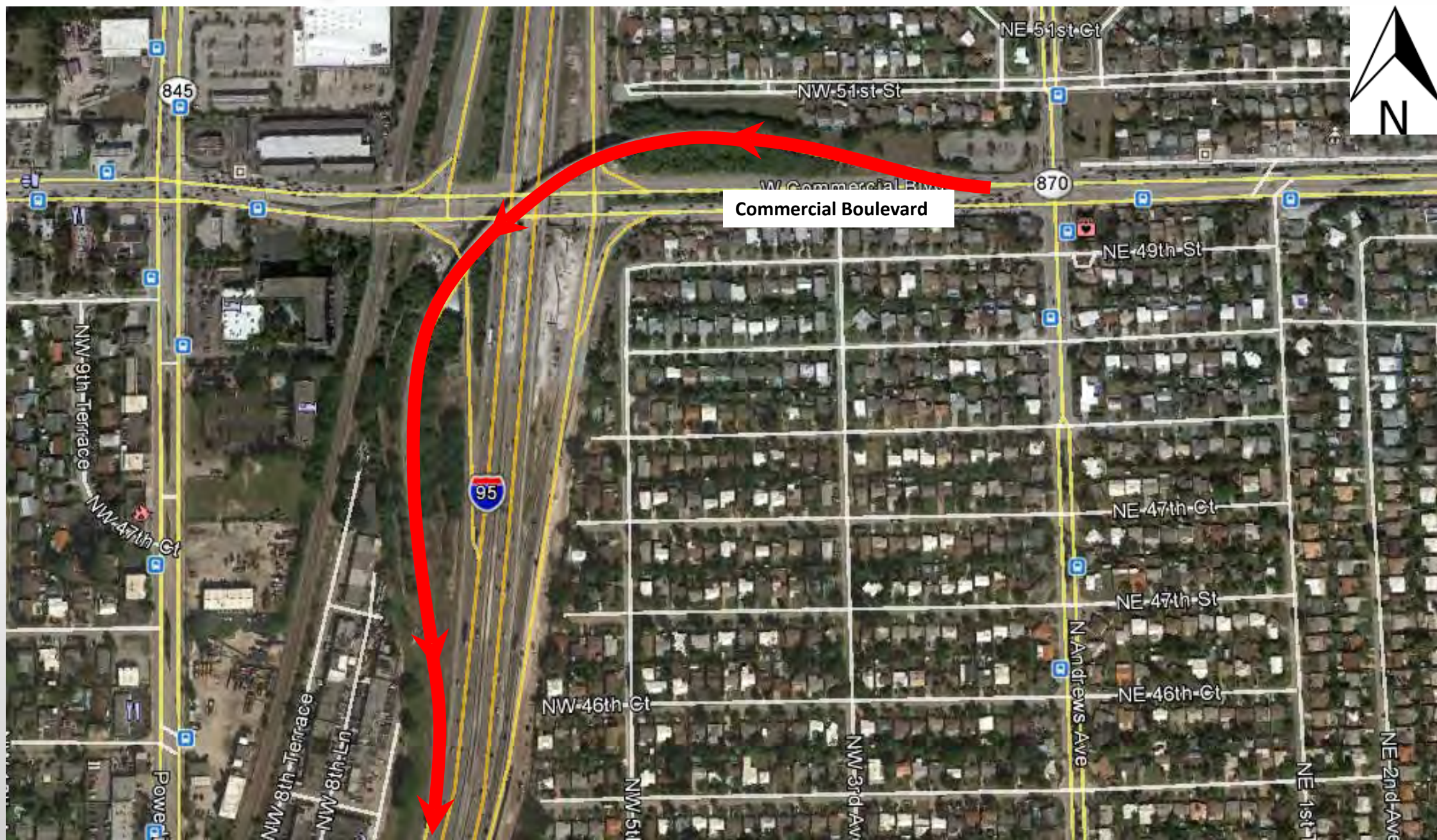

EXAMPLE #2 (WB NW 103rd ST to SB PALMETTO X-WAY FLYOVER)

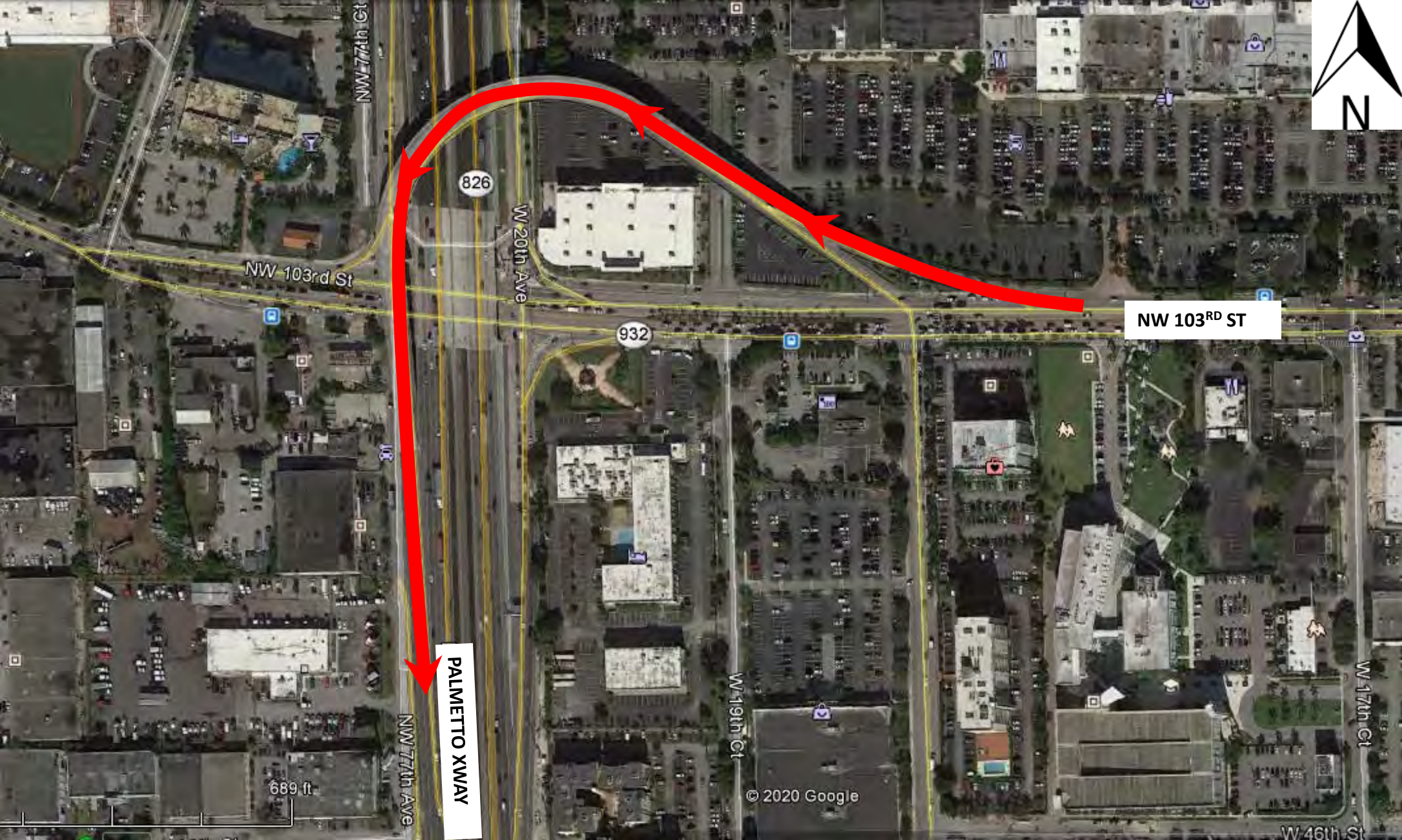

REVIEW OF REQUESTED CONNECTIONS & OTHER CONSIDERATIONS

• Challenges

- Precludes all other viable alternatives
- Limited benefit not cost effective in addressing other needs
- Construction cost > \$100 Million
- Exorbitant Right-of-way Cost
- High potential for Public Controversy

• Project Phases & Timing

- Planning Phase (2 to 3 years)
- Project Development & Environmental Phase (PD&E, 2 to 3 years)
- Design Phase/Right-of-Way Acquisition (2 to 3 years)
- Construction Phase (5+ Years)

POTENTIAL IMPROVEMENTS (BISCAYNE BLVD at NE 38th ST)

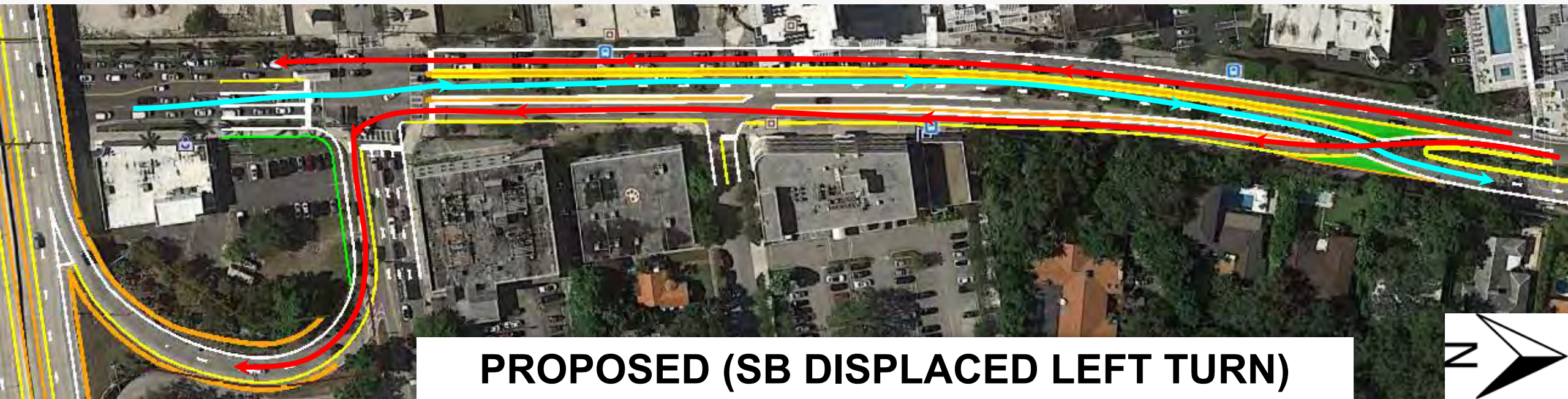

POTENTIAL IMPROVEMENTS (BISCAYNE BLVD at NE 36th ST)

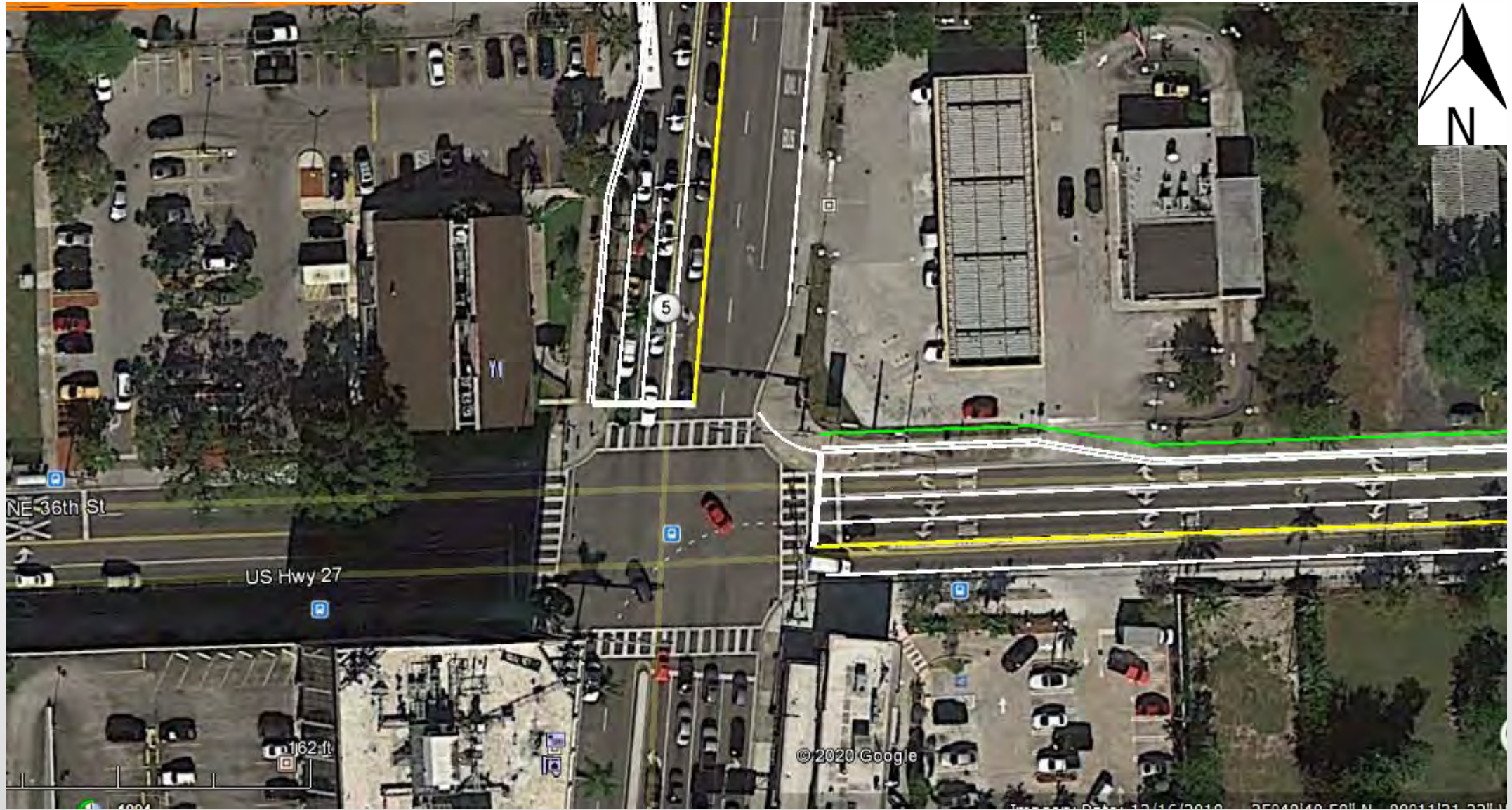

NEXT STEPS

- **Evaluate improvements at Biscayne Boulevard and NE 38th Street**
- **Document recommendations for intersections and other improvements in final report for planning study**
- **Include your inquiry as part of official project record**
- **Include you on project contact list for future phases**



Meeting with Elvis Cruz – Southbound Biscayne Boulevard Access

Date and Time:	Tuesday, April 14, 2020 2 p.m. – 3 p.m.
Meeting:	I-195 Corridor Planning Study Meeting with Elvis Cruz Southbound Biscayne Boulevard Access
Call-In:	Microsoft Team Meetings (786) 636-1440 Access Code: 361876243#
Attendees:	See Sign-In Sheets at the end of this document

I. **Overview**

Elvis Cruz, an engaged citizen, requested a follow-up meeting with the Interstate 195 (I-195) Corridor Planning Study team to discuss his proposal for Southbound Biscayne Boulevard Access to I-195. The study team discussed Mr. Cruz’s proposal and reviewed options for improving mobility and traffic operations in the study area.

It is important to note that Mr. Cruz invited State Senator Jason Pizzo (District 38) to participate in the conference call.

Lorin Brissett, PE (Consultant Deputy Project Manager) reviewed:

- The email response to Mr. Cruz’s initial inquiry to implement flyover connections from southbound Biscayne Boulevard to I-195.
- A presentation with a rough schematic of the concept layout

Jose Muñoz, PE (Consultant Project Manager) presented the design considerations with the concept including:

- The flyover would need to elevate up to two levels in the air in order to clear existing structures and then touch down to locations east and west along I-195.
- Examples of the type of urban flyover that could be expected include:

- **Westbound Commercial Boulevard to Southbound I-95 Flyover (Fort Lauderdale)**
 - Tight design, due to urban conditions
 - Take off point is 1200’ away from I-95 along Commercial Boulevard
 - Moving in the westbound direction, flyover swings out about 200’ from Commercial Blvd at the farthest point before curving southward to touchdown as an on-ramp to southbound I-95 over a distance of 2000’
- **Westbound NW 103 Street to Southbound Palmetto Expressway Flyover (Hialeah)**

- Tight design, arterial connecting to an expressway
- Take off point is 900' away from Palmetto Expressway along NW 103 Street
- Moving in the westbound direction, flyover swings out about 400' from NW 103 Street at the farthest point before curving southward to touchdown as an on-ramp to southbound Palmetto Expressway

Mr. Muñoz, PE (Consultant Project Manager) added the following points:

- Proposed concept would impact major buildings including building with historic façade in Design District
- On the eastside, widening would impact the Blue Condo high-rise and parcel 7 (refer to attached slideshow)
- This is a highly urbanized area, tight ROW.
- High ROW expense would be likely
- It would be necessary to evaluate the social, environmental impacts

II. Discussion Highlights

Key discussion points are summarized below:

- **Elvis Cruz (Resident)** asked who will make the final decision on this study.
- **Shereen Yee Fong (FDOT Project Manager)** advised that during the Project Development & Environment (PD&E) phase, an alternative will be selected after a public process that includes getting input from the public, county, and city agencies, and major stakeholders.
- **Lorin Brissett, PE (Consultant Deputy Project Manager)** advised there is not a single entity or individual who would issue a directive on the project but that the Department has a process in place that must be followed before a determination is rendered on a project including :
 - Planning Phase – Includes initial identification of alternatives and coordination with stakeholders for input. This phase sets up the project for further review in the PD&E phase.
 - PD&E Phase - Alternatives are further evaluated and refined after getting additional public input. Preferred alternative is identified.
 - Design Phase – Preferred alternative is refined with further public input. Right-of-way needs are identified.
 - Construction Phase – Project gets built. Opportunity for public input exists at all phases
 - Project is programmed into the District Six Tentative 5-Year Work Program for construction and funds are secured.
- **Shereen Yee Fong (FDOT Project Manager)** mentioned the following additional steps in the review and approval process:

- Identify the preferred alternative based on all agencies input;
 - Submit for review by the Tallahassee-based FDOT Office of Environmental Management;
 - Refine the alternative in the design phase; and
 - Approve the Location Design Concept Acceptance (LDCA).
- **Elvis Cruz (Resident)** asked the current elevation of pavement on I-195 as it crosses US-1/SR-5/Biscayne Boulevard. He then asked if the flyover rises to 50' will it have the required distance for a flyover.

 - **Jose Muñoz (Consultant Project Manager)** advised that the elevation of I-195 is about 25' over US-1/SR-5/Biscayne Boulevard. Heading south a new flyover from Biscayne Boulevard will elevate at NE 38 Street through a height of 50' and up to 75' before touching down to connect with I-195. He also advised that the NW 103 Street Flyover example has an aggressive design of 900' for the approach. At its highest point, 60'-65', it runs parallel to the Palmetto Expressway.

 - **Mr. Cruz (Resident)** asked the Department's formula to determine the required height given the ground distance traveled.

 - **Mr. Muñoz (Consultant Project Manager)** advised that the required length is determined by several factors, including slope and curb, design speeds, and sight distance.

 - **Danny Iglesias, PE (District Six Transportation Development Director)** mentioned, in response to a question from Mr. Cruz asking why the flyover could not be designed to take off within the footprint of the long southbound left turn lane on Biscayne Boulevard to NE 38th Street (instead of swinging out to the right as shown in the concept) that, repurposing this turn lane as the flyover approach is not an option as access must be maintained for the local residents of the communities along NE 38 Street to the east.

 - **Mr. Cruz (Resident)** opined that:
 - FDOT should investigate providing the type of flyover access he is requesting considering what the State has spent huge amounts on other projects such as on NW 57 Avenue, Dolphin Expressway/Palmetto Expressway, and I-395.
 - It was a glaring omission years ago when US-1/SR-5/Biscayne Boulevard and I-195 were constructed that southbound ramp access was never built.
 - The existing flyover from eastbound McArthur Causeway to northbound Alton Road should serve as a model for the type of flyover

access that should be designed to connect southbound Biscayne Boulevard with I-195.

- **Ms. Yee Fong (FDOT Project Manager)** advised that the study team has identified some potential improvements for US-1/SR-5/Biscayne Boulevard, heading southbound.
- **Mr. Brissett, PE (Consultant Deputy Project Manager)** reviewed the proposed improvements for intersections of Biscayne Boulevard at NE 38th Street and at NE 36th Street:

Biscayne Boulevard at NE 38th Street:

- Main issue affecting intersection operations is the major conflict between heavy southbound left and northbound through movements.
 - Proposed improvement implements displaced left turn for southbound traffic at NE 38 Street which crosses over median at add a new simple two-phase signal to the north.
 - New configuration removes conflict between northbound through traffic and southbound left turns thereby allowing the signal timing to be optimized to operate more efficiently.
 - Proposed improvement also includes additional left turn lane on westbound approach as well as exclusive right turn lane on northbound approach.
 - Proposed improvements are anticipated to reduce traffic delays by 60-70 percent.
 - These are not grade-separated improvements.
 - Improvements to be made within the existing footprint.
 - Improvements will be incorporated into the next phase.
 - All proposed improvements will be documented in the final report.
- **Mr. Cruz (Resident)** asked the length of the existing southbound left turn lane at Biscayne Boulevard.
 - **Mr. Brissett, PE (Consultant Deputy Project Manager)** advised that the left turn lane is 1200'.
 - **Mr. Cruz (Resident)** stated that the length would be 300' longer than the 900' that was available for the previously cited example at the NW 103 Street/Palmetto Expressway flyover. He opined there should be adequate distance to accommodate the type of improvement he was requesting. He then suggested:
 - Using the long left turn lane in the median to accommodate the approach;
 - Designing the flyover similar to the flyover at Alton Road;
 - Purchasing parcels 5 and 6 for on-ramps.

- **Senator Jason Pizzo (District 38)** asked why the Alton Road flyover design would not work in this area. Is the 1200' sufficient to build the flyover?
- **Mr. Muñoz, PE (Consultant Project Manager)** advised that the existing Alton Road Flyover design would not meet today's design standards that are more stringent. The requested flyover would require significantly more room. Alton Road is different as it is a lot less steep. This ramp would require a wider entry, requiring more than 1200'.
- **Senator Pizzo (District 38)** asked about a proposal to shift southbound traffic (destined to I-195) to N Federal Highway and allow local traffic to use US-1/SR-5/Biscayne Boulevard. He opined that properties on N Federal Highway will be cheaper to acquire, and the infrastructure is available to expand on this roadway. He suggested placing the ramp incline around 40th Street to provide the flyover. The goal would be to convert US-1/SR-5/Biscayne Boulevard to a Coral Gables-style roadway. He posited this conversion would ease through traffic, improve pedestrian safety, and improve access to corridor businesses.
- **Mr. Brissett, PE (Consultant Deputy Project Manager)** advised that the FEC railroad may hinder the ability to expand the roadway.
- **Senator Pizzo (District 38)** clarified that his suggestion was to start the flyover on Federal Highway near the former Soyka Restaurant, 5808 NE 4th Court, Miami, FL.
- **Ms. Yee Fong (FDOT Project Manager)** advised that the Department could make a recommendation to add this proposal to the new projects list.
- **Mr. Iglesias, PE (District Transportation Development Director)** advised that the Department would review this recommendation to transfer north-south traffic to N Federal Highway.
- **Ms. Yee Fong (FDOT Project Manager)** advised that the Department could consider programming this recommendation for further study.
- **Mr. Muñoz, PE (Consultant Project Manager)** advised that there are other alternatives being considered to address broader study needs that would conflict with this proposal. The study team offered to schedule a meeting to brief the Senator on the alternatives being considered. The study has evaluated:
 - Installing a viaduct over I-195 to physically separate I-95/Miami Beach Traffic from I-95 traffic destined to/originating from the local midtown interchanges along I-195. Miami-Beach related traffic accounts for over 50% of traffic to/from I-95;

- Improvement allows I-195 to better handle local traffic and reduces effects of traffic weaving which is a safety issue.
- **Mr. Cruz (Resident)** stated that the N Federal Highway approach is something to consider. He then asked if the Department authorizes exceptions, so the flyover can be built.
- **Mr. Iglesias, PE (District Transportation Development Director)** confirmed that the District does have a design exception process; however, any deviation from the minimum design criteria must be approved by the Federal Highway Administration (FHWA). All deviations are evaluated to determine the impact on safety.
- **Mr. Cruz (Resident)** asked the cost for the NW 57th Avenue/ Divergent Diamond Interchange (DDI). He opined that this area should receive the same investments as I-395 and Dolphin Expressway.
- **Senator Pizzo (District 38)** asked the typical timeline for property acquisition for projects and ballpark costs.
- **Mr. Muñoz, PE (Consultant Project Manager)** responded with the cost for MDX's Dolphin Expressway (\$150 million) and I-395 (\$800 million). The ROW acquisitions began for the FDOT and MDX projects in the early 2000s.
- **Mr. Cruz (Resident)** stated that parcels 5 and 6 will continue to increase in costs. Millions have been spent on other projects and just to improve aesthetics on I-395. A flyover in this area should be a priority.
- **Tish Burgher (District Six PIO)** advised that the I-395 project improvements will address the congestion as well as improve mobility and increase safety enhancements. Local governments requested the aesthetic improvements.
- **Mr. Iglesias, PE (District Transportation Development Director)** advised that the Department continues to evaluate the impacts to the community and best improvements for the area.
- **Mr. Cruz (Resident)** asked if the double-decker proposal is still a planned improvement. He also asked why the proposal is to get people to the Alton Road signal quicker. He added that heading to Miami Beach is already a direct route.
- **Mr. Muñoz, PE (Consultant Project Manager)** advised that FDOT will review all options including this recommendation to determine the best option. The double-decker option will conflict with the flyover proposal. The goal is to take traffic to point "D" and minor widening is proposed for Julia Tuttle Causeway. It

is not a capacity issue; it is an operational issue to prevent the weaving traffic and backup on the ramps. These improvements will allow local traffic to access US-1/SR-5/Biscayne Boulevard quicker.

- **Mr. Cruz (Resident)** stated that at the existing exit ramps from eastbound I-195, the ramps themselves are congested but traffic flows freely on the left side along I-195.
- **Mr. Muñoz, PE (Consultant Project Manager)** advised that I-195 widening presents several issues:
 - ROW acquisition
 - Property values are increasing
 - Buildings abutting I-195
- **Senator Pizzo (District 38)** asked the Department to provide the local and through traffic data on Biscayne Boulevard.
- **Meeting Adjourned – 3:05 PM**

III. **Action Items**

- A meeting will be scheduled with Senator Pizzo (Contact: Gerson.Maggie@flsenate.gov).
- The Department will investigate feasibility of transferring US-1/SR-5/Biscayne Boulevard through traffic to N Federal Highway.
- FDOT will follow up with Senator Pizzo (Pizzo.Jason@flsenate.gov) on the traffic data split (i.e, local versus through traffic on Biscayne Boulevard).

IV. **End of Meeting Summary**

This document is not a word-for-word transcript but is a summary of the comments. If you feel that clarifications are necessary, or if this differs from your understanding, please notify Charesse Chester, Public Information Specialist by telephone at 305-944-7564 or by email at cchester@creativisionmedia.com within five (5) working days upon receipt of this document.



**I-195 Corridor Planning Study
From I-95/NW 12th Avenue to Alton Road
Sign-in Sheet**

Tuesday, April 14, 2020, at 2:00 p.m.

Meeting with Elvis Cruz
Southbound Biscayne Boulevard Access
Microsoft Teams Meeting

PLEASE INITIAL

INITIAL	NAME	FIRM/AGENCY	PHONE NO.	E-MAIL ADDRESS
X	Senator Jason Pizzo	Florida State Senate District 38	305-795-1205	Pizzo.Jason@flsenate.gov
X	Danny Iglesias, PE	FDOT District Six	305-470-5266	Daniel.Iglesias@dot.state.fl.us
X	Shereen Yee Fong	FDOT District Six	305-470-5393	Shereen.YeeFong@dot.state.fl.us
X	Tish Burgher	FDOT District Six PIO	305-470-5277	Tish.Burgher@dot.state.fl.us
X	Elvis Cruz	Local Resident	305-754-1420	ECruz@mac.com
X	Lorin Brissett, PE	BCC Engineering	305-670-2350	LBrissett@bcceng.com
X	Jose Muñoz, PE	BCC Engineering	305-670-2350	JMunoz@bcceng.com
X	Charesse Chester	Creativision MEDIA	305-944-7564	CChester@creativisionmedia.com

APPENDIX J
PUBLIC INFORMATION WORKSHOPS



I-95 Corridor Planning Study Public Information Workshop

City of Miami Legion Park / Multipurpose Room
6447 NE 7 Avenue, Miami, FL 33138
Wednesday, February 12, 2020, at 6:30 p.m.





I-195 Corridor Planning Study Public Information Workshop

*Miami Beach Golf Club / Multipurpose Room
2301 Alton Road, Miami Beach, Florida 33140
Thursday, February 13, 2020, at 5:30 p.m.*





Public Information Workshops

Date: Wednesday, February 12, 2020, and Thursday, February 13, 2020
Time: 6:30 p.m. to 8: 30 p.m. and 6 p.m. to 8 p.m.
Locations: See below
Attendees: A copy of the sign-in sheets is included in Appendix A

I. Overview

Interstate (I-195) 195 Corridor Planning Study Public Information Workshops were held on Wednesday, February 12, 2020, at 6:30 p.m. at City of Miami Legion Park, 6447 NE 7 Avenue, Multipurpose Room, Miami, Florida 33140, and Thursday, February 13, 2020, at 6 p.m. at Miami Beach Golf Club, Multipurpose Room, 2301 Alton Road, Miami Beach, Florida 33140. The meeting began with an open house to allow attendees to review the roll plots showing the proposed improvements within the study area. The official presentation began after the 30-minute open house. The same information was shared at both meetings.

II. Workshop Details:

- **City of Miami Legion Park**
6447 NE 7 Avenue, Multipurpose Room
Miami, Florida 33138
Number of attendees: 29
Comment Cards: 3
Elected official representatives: 0
- **Miami Beach Golf Club**
2301 Alton Road, Multipurpose Room
Miami Beach, Florida 33140
Number of attendees: 24
Comment Cards: 5
Elected official representatives: 2

III. Workshop Materials:

The following materials were distributed:

- Fact Sheet (English and Spanish) (see Appendix B)
- Comment Card (English, Spanish, and Creole) (see Appendix C)

IV. Boards/Roll Plots Display: (The following boards/roll plots display were available for the public to review (copies of the boards/roll plots are included in Appendix D)

- Welcome Board
- Base Improvements
- System Improvements
- Bicycle/Pedestrian Improvements

- FDOT Title VI Board (English, Spanish, and Creole)

V. Public Notice:

The workshops were advertised in advance through several methods including:

- Notification emails were sent to 31 state, local elected, and appointed public officials on January 21, 2020 (see Appendix E).
- Invitations were sent to 3,940 property owners and tenants by regular mail on January 30, 2020 (copies of the meeting invitations are included in Appendix F).
- Advertisements were placed in the following publications: Miami Herald Neighbors, El Nuevo Herald, Miami Times and Le Floridien. The ads ran from January 29, 2020, to February 14, 2020 (see Appendix H)
- Florida Administrative Register (FAR) Vol. 46/24 was posted on February 5, 2020 (see Appendix I).
- Press release was distributed by FDOT on Feb 3, 2020 (see Appendix G)
- Project Advisory Team (PAT) members and other interested parties were notified by e-mail twice: February 6, 2020, and February 11, 2020. Copies of the newspaper display ads, the FAR ad, and press release are included in Appendix H.

VI. Workshop Format:

The workshops began as an open house, where the Florida Department of Transportation (FDOT) staff and members of the study team were on-hand to discuss the project and answer questions. Upon arrival, each attendee was provided with a fact sheet in either English or Spanish and a comment sheet. The public was encouraged to provide comments in one of the following ways:

- Submit a written comment at the public information workshops
- Mail/e-mail comment to the FDOT project manager at the address provided on the comment form

Throughout the evening, the project team responded to any questions related to the project and comments.

FDOT Project Manager Shereen Yee Fong welcomed the attendees and BCC Engineering Project Manager Lorin Brissett gave an overview of the project and the proposed improvements. The following topics were discussed:

- Study Area & Background
- Study Focus Area
- Review of Tier 1 Alternatives
- Tier 1 Alternatives Assessment
- Evaluation of Tier 1 Alternatives
- Alternatives for Tier 2 (see Appendix I for the PowerPoint Presentation)

VII. Summary of Public Comments and Questions: (Lorin Brissett, P.E. responded to all questions/comments unless otherwise noted.) (see Appendix J for the Comment sheets

received at both workshops).

**A. Wednesday, February 12, 2020 – 6:30 p.m. to 8: 30 p.m.
City of Miami Legion Park, 6447 NE 7 Avenue, Miami, Florida 33138**

Will Alternative 2 bicycle/pedestrian improvement accommodate emergency vehicles?

Mr. Brissett (Consultant Deputy Project Manager) advised that it is not envisioned that emergency vehicles would ride directly on the bike path. The emergency responders will be able to stage an area near an incident on the path to gain access.

Ms. Yee Fong (FDOT Project Manager) advised that the shoulder improvements will allow emergency vehicles to use the shoulders to access the bike path area in the future.

Question: What will divide the bike/pedestrian lanes from the roadway?

Mr. Brissett (Consultant Deputy Project Manager) advised that a physical barrier will separate the bike lanes from the roadway. Access points will be installed to allow emergency responders to access the bike/pedestrian lanes.

Question: Is a part of the plan to widen the bridge in certain areas?

Mr. Brissett (Consultant Deputy Project Manager) advised Alternative B calls for the widening of the existing bridges to accommodate the paths on the north and south sides. For Alternative A with the path on one side, a separate structure will be installed to accommodate bike/pedestrian traffic.

Question: Is the bridge widening proposed in Alternative A?

Mr. Brissett (Consultant Deputy Project Manager) advised that the existing bridge would be widened as proposed in Alternative B. No, for Alternative A with the path on one side, a separate structure will be installed to accommodate bike/pedestrian traffic. Alternative B would require widening on both sides to accommodate a separate bike/pedestrian path on both sides.

Question: Will Alternative B allow for reversible lanes?

Mr. Brissett (Consultant Deputy Project Manager) advised that this study will not evaluate reversible lanes as an alternative. The 14' structure will provide the capacity required to accommodate bicycle and pedestrian traffic.

Will this project require an additional travel lane?

Jose Muñoz (Consultant Project Manager) advised that the analysis shows that we don't need to add additional lanes for traffic along the Causeway itself.

Comment: When the traffic backs up, people use the shoulder to pass, so emergency vehicles don't have a travel lane. If there is a bike path, the emergency vehicles can use the bike/pedestrian lane.

Question: There was no mention of the intersection improvements at US-1/State Road (SR-5)/Biscayne Boulevard and NE 36 Street. I represent the Morningside Civic Association/Upper Eastside. Our area is constantly dealing with the congestion at this intersection. What are the plans to address traffic at this intersection?

Mr. Brissett (Consultant Deputy Project Manager) advised that the study team is still evaluating the area to identify improvements to address the constraints to include turning lane improvements. Any improvements may require right of way. During the study, we are also evaluating alternative intersection configurations to further explore opportunities to provide additional capacity. Recommendations will be included in the final report.

Question: Is there another public outreach meeting?

Ms. Yee Fong (FDOT Project Manager) advised the resident to contact her office or the community outreach specialist to request a briefing.

Question: How will the north-south connection happen in Bicycle/Pedestrian Alternative A at the western end of the path?

Mr. Brissett (Consultant Deputy Project Manager) advised that a connection is not currently shown but the project team is currently reviewing how best to accommodate a connection to the south at the western end.

Is there a way to provide more capacity without creating the double layer and avoid the impacts similar to what was seen with the NW 25th Street Viaduct?

Mr. Brissett (Consultant Deputy Project Manager) advised that the Department will implement a Maintenance of Traffic (MOT) plan to minimize impacts and maintain traffic operations.

Mr. Muñoz (Consultant Project Manager) advised that the design would be more aligned with the project planned on SR 836 and NW 17th Avenue, heading east to the toll plaza. Nightly operations are planned at the site to make the improvements, and the work will be performed in phases. If it works, this model will be applied to this project, if not adjustments will be made.

B. Thursday, February 13, 2020 – 6 p.m. to 8 p.m.

Miami Beach Golf Club, 2301 Alton Road, Miami Beach, Florida 33139

Question: What factors are considered to make the environmental assessments?

During this study, the physical, cultural, historical impacts are evaluated to determine the environmental impacts.

Ms. Yee Fong (FDOT Project Manager) advised that the human impact is also evaluated. It also requires an evaluation of the increased pollution that will be caused by increased capacity. The Department must meet its air quality standards, so the goal is to not exceed certain levels.

Question: Does this process evaluate the impact of electric vehicles, legislative changes, and new technology used for public transit as a part of the environmental assessment?

This study examines other factors; however, technology is not considered for this study. The transportation industry is still working to develop a model for measuring the benefits of electric vehicles on capacity improvement projects. At present, there is no standard for measuring the benefits.

Comment: It is important to understand benefits in the future. If this project will last 100 years, then the impact of technology should be measured.

Comment: There should be more solutions for transit. Electric vehicles will have a huge impact in the next decade. Mobility options are a must.

Question: With the expansion of the existing bridge, any plans to study seagrass across Biscayne Bay? What does DERM (Department of Environmental and Resources Management) say about this alternative?

The evaluation of the seagrass is planned during Tier 2 and the refinement of the recommended alternative.

Question: To address the heavy gridlock and trucks on NE 36 Street and NE 38 Street, it will require more lanes and to install the roundabout. Will right of way be required? As a contractor, the timeline for this project is important. When did study start?

This study is in the planning phase. During this phase, the study team is tasked with identifying the impacts as well as alternatives that can be further considered in the Project Development & Environment (PD&E) phase. After the PD&E study, the project enters the design phase. At present, there is no funding for construction.

Some changes may move forward as an interim improvement. In 2021, the project will enter the PD&E phase and the design phase is projected to begin in 2024.

Question: Will the Department enter the design phase before acquiring ROW?

The Design phase will start first but there will be some overlap with the ROW phase.

Question: What is Bus Rapid Transit (BRT)?

Ms. Yee Fong (FDOT Project Manager) advised that the bus-on-shoulder project along the Julia Tuttle Causeway is entering the design phase. The Department has programmed the project to accommodate express bus service. When speeds drop below 35 MPH, transit will be able to utilize the shoulder to travel.

Question: For Alternative B, is the run-off water coming down to Mount Sinai being evaluated?

An in-depth drainage analysis for the preferred alternative will be conducted during the PD&E phase.

Question: I'm glad the Department found a solution for our residents at the I-195 eastbound off-ramp to NE 36 Street/ Biscayne Boulevard by adding a traffic light at the ramp or a roundabout. When will the traffic light be installed?

The improvement must first go through the detailed design phase before it can be installed.

Ms. Yee Fong (FDOT Project Manager) advised that the improvement would require at least a year to design before construction can begin.

Comment: It is important to evaluate sea-level rise.

Comment: Improving the flow of traffic to 41st Street through the school zone and business corridor should also be taken into consideration.

Mr. Brissett (Consultant Deputy Project Manager) advised the best way to improve operations in the area is to add an additional lane and better signalization of traffic light.

Comment: The ramp back up impacts the traffic heading to the mainland.

Question: Does this project include a Texas U-Turn?

The Texas U-Turn was initially proposed to allow Miami Beach residents to access/exit I-195. The timing of this improvement is pegged to the timing of the Golden Glades Interchange (GGI) reconstruction project which addresses the current bottleneck on I-95. Mitigating the I-95 bottleneck is necessary before the additional express lane demand that would result from the new connections can be accommodated. As of today, GGI is on hold until a utility issue is resolved, and the construction phase is once again funded.

Question: Is there a plan to move traffic more quickly during a hurricane?

Ms. Yee Fong (FDOT Project Manager) advised that the improvements to the shoulder for express bus lanes will also improve operations as an evacuation route.

Question: Is one area and/or improvement a priority over another?

System Operation – 95 to Miami Alternative 3 more closely impacts the entire system Julia Tuttle Causeway Bicycle/Pedestrian Improvements will require addressing specific issues in order to move forward with the proposed improvements.

Question: Will this system require more tolls?

No, this system will not install toll lanes.

During the walkthrough period prior to the start of the Public workshop.

Mr. Gerry Goldstein (a member of the Public) requested FDOT consider constructing a Median Crossover opening along the Julia Tuttle Causeway roughly midway between the City of Miami and Miami Beach to provide emergency vehicles with an intermediate access to travel lanes in the opposite direction without having to travel all the way to one end of the Causeway or the other. Editor's note, the FDOT Traffic Operations Section has previously reviewed a similar request and recommended against its implementation given the median crossover would not meet AASHTO and FHWA requirements for such an opening on the Causeway

C. Summary of Comments Received via E-mail:

Comment: I am the Property Manager of the Charter Club Condominium Association; I don't want bike riders to use our guest/resident parking. I think that public parking is very important.



Comment: I demand for I-195 to disband all plans to add single occupancy vehicle capacity, on-ramps, off-ramps, and bridges. Focus entirely on the proposed grade-separated pedestrian/bicycle facility.

Comment: What we want are fewer cars and less pollution. Not double-decking highways to cram even more automobiles on Miami Beach.

Comment: I believe the money would better serve all citizens if it were invested in transit, walkable and bikeable streets. Roads are a subsidy for everyone wealthy enough to afford one at the expense of all citizens. Please consider the environmental impact as well as the impact on our communities

Comment: I am shocked and outraged at the alternatives proposed and considered by FDOT District Six, for the System Improvement Alternatives. None of these make any meaningful effort in producing safer, environmentally sustainable, and cost-effective multimodal mobility. I believe that moving forward with any of them, without at least considering serious transit alternatives, would be a grave mistake. It would also be a possible violation of the statutory and design obligations imposed on FDOT.

VIII. End of Meeting Summary

This document is not a word-for-word transcript but is a summary of the comments. If you feel that clarifications are necessary, or if this differs from your understanding, please notify Charesse Chester, Public Information Specialist by telephone at 305-944-7564 or by email at cchester@creativisionmedia.com within five (5) working days upon receipt of this document.

LIST OF APPENDICES

APPENDIX A – Sign-in Sheets

APPENDIX B – Fact Sheet (English and Spanish)

APPENDIX C – Comment Card (English, Creole and Spanish)

APPENDIX D – Boards/Roll Plots Display

APPENDIX E – Notification E-Blast

**APPENDIX F – Letter to Property Owners and Interested Parties
(English, Creole, and Spanish)**

APPENDIX G – Published Newspaper Display Ads

APPENDIX H – Published Florida Administrative Register (FAR)

APPENDIX I – Press Release

APPENDIX J – PowerPoint Presentation

APPENDIX K – Comment sheets (Received at both workshops)

APPENDIX L – Post Comments (Received via E-mail)

APPENDICE A: Sign-in Sheets

City of Miami Legion Park



Florida Department of Transportation District Six Public Information Workshop Sign-in Sheet

NOTICE: The information provided below is a matter of public record subject to examination by the general public upon request.

PROJECT

Interstate 195 (I-195) Corridor Planning Study
from State Road (SR) 933/NW 12 Avenue to SR 907/Alton Road
Financial Management Number: 440228-1-22-01

MEETING VENUE

City of Miami Legion Park
Multipurpose Room
6447 NE 7 Avenue
Miami, Florida 33138

MEETING DATE AND TIME

6:30 p.m. to 8:30 p.m.
Wednesday, February 12, 2020

Name	Representing (Name of business or group)	Address	Phone Number	E-mail Address
Joanne O'Day	Myself resident	600 NE 36 th St 33137 1223	305-586-1048	joanne.oday@gmail.com
JUSTINA GFESSER	SOUTH FL COMMUTER SERVICES	8930 NW 20th	305-4637-1602	jgfesser@ctseinc.com
PRISCILLA BRASILE	SOUTH FLORIDA COMM SERVICES		714-269-4943	pbrasile@ctseinc.com
Bisect from MESA	Bi-Sect			
Mrs. Vestale Jean				
Shammie in Miami	Resident	720 N.W 41st Street Miami	954-707-7747	SamThee7@gmail.com
Felipe Azuara	Resident	727 NE 76 St 33138	305-498-9410	felipesazuara@gmail.com
FLOYD KELLY	RESIDENT	821 N.W. 41 ST	305-394-0933	not
Jimmy Fernandez	Resident	1211 NW 40th St.	305 680 4229	jimalbertperu@gmail.com
Enrique Fernandez	Resident	1211 NW 40th St	305 635 0698	Cabfeen@yahoo.com.



Florida Department of Transportation District Six Public Information Workshop Sign-in Sheet

NOTICE: The information provided below is a matter of public record subject to examination by the general public upon request.

PROJECT

Interstate 195 (I-195) Corridor Planning Study
from State Road (SR) 933/NW 12 Avenue to SR 907/Alton Road
Financial Management Number: 440228-1-22-01

MEETING VENUE

City of Miami Legion Park
Multipurpose Room
6447 NE 7 Avenue
Miami, Florida 33138

MEETING DATE AND TIME

6:30 p.m. to 8:30 p.m.
Wednesday, February 12, 2020

Name	Representing (Name of business or group)	Address	Phone Number	E-mail Address
Enide Lindor	Riteaway Multi Service	8258 NE 20th	(407) 879-2861	perneenide16@gmail.com
JOSE DIAZ	DDI-MANAGEMENT	220 NW 39th	305-510-8164	JDIAZ@DDI-MANAGEMENT.COM
Linda Stanley		1150 NW 39th St	305-542-9547	lindastanley@aol.com
Georgianna Walker		1170 NW 39th St		paynoworklater@hotmail.com georgianna.walker@...
Carlos I			305 979 0578	carlosi@...
Stacy D		600 NE 36th St.		stacydinter@gmail.com
Charmaine White		1132 NW 39th	305 633 7823	
Eric Penfield	RSCH		954-236-7363	
ERIN PATRICKSON		1011 N.W. 41st-33127	305-638-1374	
JAMES KRUSE		490 NE 73rd St	—	eyescape2@yahoo.com



Florida Department of Transportation District Six Public Information Workshop Sign-in Sheet

NOTICE: The information provided below is a matter of public record subject to examination by the general public upon request.

PROJECT

Interstate 195 (I-195) Corridor Planning Study
from State Road (SR) 933/NW 12 Avenue to SR 907/Alton Road
Financial Management Number: 440228-1-22-01

MEETING VENUE

City of Miami Legion Park
Multipurpose Room
6447 NE 7 Avenue
Miami, Florida 33138

MEETING DATE AND TIME

6:30 p.m. to 8:30 p.m.
Wednesday, February 12, 2020

Name	Representing (Name of business or group)	Address	Phone Number	E-mail Address
Chonitea Walker		1170 NW 39 ST		
SUSAN MALBIN		600 NE 36 th ST		susan_malbin@hotmail.com
ERNESTO ESPINOSA		4002 NW 12 AVE 33127	305 200 2180	ernesto.espinosa11@gmail.com
CARDO CARABARO		740 N.W. 41 ST 33127		
ALBERTHA PATTERSON		1011 NW 41 ST 33127	305-638-137	AGREENPATTERSON@gmail.com
TARIQ BAYZID	MIDTOWN MIAMI CDD	3401 N. MIAMI AVE. 33127	786 554-3855	FM@MIDTOWNMIAMICDD.NET
* DAVID HOLZIMAN	MORNINGSIDE MCA	59 th ST.		DAVIDJHOLZIMAN@6MMI.COM
Dinna Alexanyan		634 NE 71st st 33138	917-312-8002	dinna1974@gmail.com



Florida Department of Transportation District Six Public Information Workshop/Staff Sign-in Sheet

NOTICE: The information provided below is a matter of public record subject to examination by the general public upon request.

PROJECT

Interstate 195 (I-195) Corridor Planning Study
from State Road (SR) 933/NW 12 Avenue to SR 907/Alton Road
Financial Management Number: 440228-1-22-01

MEETING VENUE

City of Miami Legion Park
Multipurpose Room
6447 NE 7 Avenue
Miami, Florida 33138

MEETING DATE AND TIME

6:30 p.m. to 8:30 p.m.
Wednesday, February 12, 2020

Name	Representing (Name of business or group)	Address	Phone Number	E-mail Address
Shereen Yee Fong	FDOT	1060 NW 111 Ave Miami	305 470 5393	Shereen.YeeFong@dot.state.fl.us
DAN HARRIS	RENAISSANCE PLANNING	1701 W ROYAL AVENUE W	703 319 4227	dharris@citiesnetwork.com
Michelle Rossi	BCC engineering	4901 NW 17th Way, Suite 506	(954) 928-1828	mrossi@bcceng.com
Charrise Chester	Creativision MEDIA	633 NE 167 ST	305 944 7564	ccchester@creativisionmedia.com
Natacha Flauck	Creativision MEDIA	633 NE 167 ST	305-944-7564	NFlauck@CreativisionMedia.com
Sonia FLOWERS		17435 NW 17 AVE	305 300-0127	soniaflowers@yahoo.com
IRENE VARELA	FDOT	1000 NW 111 AVE MIAMI	305 470 5342	IRENE.VARELA@DOT.STATE.FL.US
Karla Rios	BCC Eng.	4901 NW 17th Way, Suite 506	754-204-4484	KRios@BCCeng.com
ANA PATRIZZI	BCC Eng.	4901 NW 17th way, #506 FL	754 801 3332	apatrizzi@bcceng.com
Revanth Katta	BCC Engineering	" "	954-928-1828	rkatta@bcceng.com

Miami Beach Golf Club



Florida Department of Transportation District Six Public Information Workshop Sign-in Sheet

NOTICE: The information provided below is a matter of public record subject to examination by the general public upon request.

PROJECT

Interstate 195 (I-195) Corridor Planning Study
from State Road (SR) 933/NW 12 Avenue to SR 907/Alton Road
Financial Management Number: 440228-1-22-01

MEETING VENUE

Miami Beach Golf Club
Multipurpose Room
2301 Alton Road
Miami Beach, Florida 33140

MEETING DATE AND TIME

6 p.m. to 8 p.m.
Thursday, February 13, 2020

Name	Representing (Name of business or group)	Address	Phone Number	E-mail Address
Ron Bloomberg	Centaur Realty	309 23 rd Street 33139	305-992-8980	Ron@RECompany.us
Miguel Soria	Miami Dade County	Steven P. Clark Centre	3-375-2863	Miguel.Soria@MiamiDade.gov
Yohandra Soria	M. Dade County		3-345-3978	mysoria@ymail.com
GERNY COOPER	MY SELF	3040 ALONRA 33140	305 84986	GERNY3040@POLI.COM
Chris Taylor	County Comm. Heyman	1100 NE 163rd Street		
ARTEM STEUNNIKOV	Maat Capital	2601 S Bayshore Dr	305 535 7719	ARTEM.STEUNNIKOV@KIMLEIGHORN.COM
Carolina Bolado		2939 Indian Creek Dr		cbolado@gmail.com
Matthew Fullhart		Miami Beach FL		
Linsey Lovell		Miami Beach		
Sue Nelson	BJA	1900 N Bayshore 33132		sue.nelson@ymail.com



Florida Department of Transportation District Six Public Information Workshop Sign-in Sheet

NOTICE: The information provided below is a matter of public record subject to examination by the general public upon request.

PROJECT

Interstate 195 (I-195) Corridor Planning Study
from State Road (SR) 933/NW 12 Avenue to SR 907/Alton Road
Financial Management Number: 440228-1-22-01

MEETING VENUE

Miami Beach Golf Club
Multipurpose Room
2301 Alton Road
Miami Beach, Florida 33140

MEETING DATE AND TIME

6 p.m. to 8 p.m.
Thursday, February 13, 2020

Name	Representing (Name of business or group)	Address	Phone Number	E-mail Address
Christina Cuervo	MAST	2601 S. Bayshore Dr	305 331-8758	CCUERVO@MASTCAPITAL.COM
Ric KATZ	COMMUNIKATZ	600 NE 52 Ter ^{MI} ₃₃₁₃₇	786 223 5577	RKATZ@COMMUNIKATZ.COM
MAIKOL GUERRERO	MOUNT SINAI	4300 ALTON RD	(786) 395-4434	MAIKOL.GUERRERO@MSMC.COM
MARVIN LEBOVITZ	GULF ATLANTIC IND	309 1ST AVE #370	305 937-0500	INFO@GULFATLANTIC
Jose Valdman	WSH	2525 (Camp Leon Blvd)	305 854 0500	valdman@wshtelecom.com
Nancy & Bobby Duke		1450 Lincoln Rd, Apt. 603	305-672-8832	STARFLI1@aol.com
MARCIA DUPRAT	TRANSIT ALLIANCE	1567 MERIDIAN	305 794 2659	MARCIA@TRANSITALLIANCE-FLA.MI
Kevin C Walford	Miami-Dade TPO	111 NW 1st street	305 375 2642	Kevin.Walford@mdtpo.org
Gabriela Ramirez	Mast	2601 S. Bayshore Dr	305 992 6342	gabriela.ramirez@Kinteghorn.com
Ingrid Corvea	The Charter Club	600 NE 36 St.	786 305 576 6100	ICorvea@KWPmc.com



Florida Department of Transportation District Six Public Information Workshop/Staff Sign-in Sheet

NOTICE: The information provided below is a matter of public record subject to examination by the general public upon request.

PROJECT

Interstate 195 (I-195) Corridor Planning Study
from State Road (SR) 933/NW 12 Avenue to SR 907/Alton Road
Financial Management Number: 440228-1-22-01

MEETING VENUE

Miami Beach Golf Club
Multipurpose Room
2301 Alton Road
Miami Beach, Florida 33140

MEETING DATE AND TIME

6 p.m. to 8 p.m.
Thursday, February 13, 2020

Name	Representing (Name of business or group)	Address	Phone Number	E-mail Address
DAN HAROY	RENAISSANCE	1701 N. Moore, ALTON RD	703-314-4227	dharoy@citiesnetwork.com
ANA PATRIZZI	BCC Eng	4901 NW 17th Ave FT Laud	754 801 3332	apatrizzi@bcceng.com
Revanth Katta	BCC Engineering	4901 NW 17 th Ave, Fortlaud.	352-665-9085	rkatta@bcceng.com
Michelle Rossi	BCC Engineering	4901 NW 17 th Way, Suite 200	954 928-1828	mrossi@bcceng.com
Natacha Plaudke	Creativision MEDIA	633 NE 167 street	305-944-7561	nplaudke@creativisionmedia.com
Charesse Chester	Creativision MEDIA	633 NE 167 street	305-944-7564	cchester@creativisionmedia.com
Sonia FLOWERS	Creativision MEDIA	633 NE 167 ST	305-944-7564	soniaflowers@yahoo.com
Sherreen Yee Fong	FDOT - District 6	1000 NW 111 Ave Miami	305 470 5393	sherreen.yee@dot

APPENDICE B: Fact Sheet (English and Spanish)

PROJECT ID: 440228-1-22-01

ESTIMATED STUDY COST: \$1.9 Million

PROJECT MANAGER: Shereen Yee-Fong
305.470.5359 | Shereen.YeeFong@dot.state.fl.us

COMMUNITY OUTREACH SPECIALIST: Charesse Chester
305.944.7564 | cchester@creativisionmedia.com

WEBSITE: www.fdotmiamidade.com/I195CorridorPlanningStudy.html

STUDY OBJECTIVES

- ✓ Provide a basis for a Project Development and Environment (PD&E) study for the corridor.
- ✓ Evaluate existing and future demand/operations of the corridor and interchanges.
- ✓ Develop improvements for mainline and system-to-system connections to improve operations and safety.
- ✓ Develop improvements to provide a dedicated bicycle/pedestrian connection between the City of Miami Beach and the City of Miami.
- ✓ Evaluate the potential community impacts and costs of the conceptual improvements.
- ✓ Inform the community about the potential improvements and study findings through multiple public workshops in Feb. 2020.

STUDY DESCRIPTION

The Interstate 195 (I-195) Corridor Planning Study focuses on the 5-mile corridor along SR 112/I-195 from west of I-95 to Alton Road within the limits of Miami-Dade County to identify operational and safety improvements. The study area examines operations and conditions at interchange influence areas and ramp connections. The project also includes the development of performance measures, safety and operational analyses focusing on areas of recurring congestion, conceptual improvement development and evaluation, connectivity to the I-95 express lanes, cost estimating, and impact analyses.

PROJECT SCHEDULE

Start: August 2017 | **Completion:** June 2020

FUTURE STUDY-RELATED PROJECT

Project ID/Limits:	Candidate PD&E Costs (Fiscal Year)	Candidate Design Costs
440228-2: I-195/SR 112 from NW 12 Avenue to SR 907/Alton Road	\$4.1 Million (2021)	\$16.5 Million (2024)

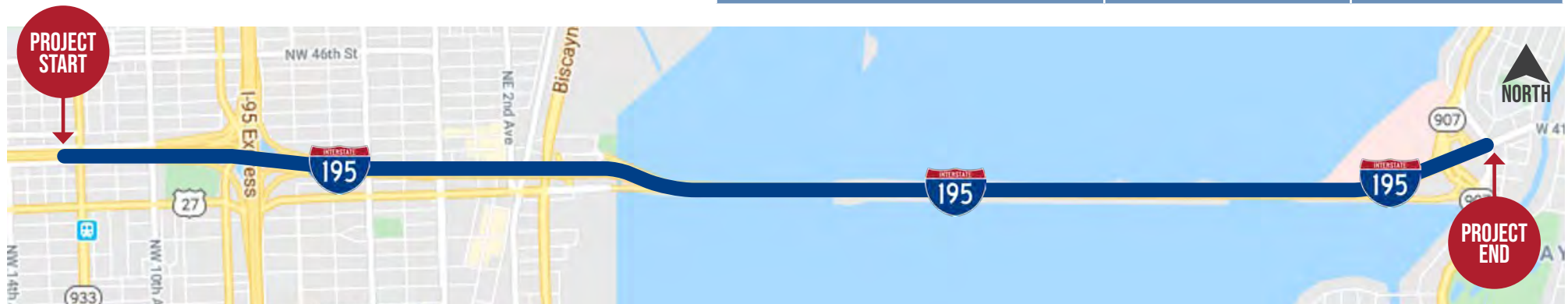

ID. DEL PROYECTO: 440228-1-22-01

COSTO ESTIMADO DEL ESTUDIO: : \$1.9 Million

GERENTE DEL PROYECTO:

Shereen Yee-Fong | 305.470.5359 | Shereen.YeeFong@dot.state.fl.us

ESPECIALISTA DE ALCANCE COMUNITARIO:

Chasse Chester | 305.944.7564 | cchester@creativisionmedia.com

SITIO WEB: www.fdotmiamidade.com/I195CorridorPlanningStudy.html

OBJETIVO DEL ESTUDIO

- ✓ Proporcionar una base para el Estudio del Proyecto de Desarrollo y Medio Ambiente (PD&E, Project Development and Environment) del corredor.
- ✓ Evaluar las operaciones y las demandas existentes y futuras del corredor y los intercambios.
- ✓ Desarrollar mejoras para la vía principal y las conexiones entre sistemas para mejorar las operaciones y la seguridad.
- ✓ Desarrollar mejoras para proporcionar una conexión dedicada para bicicletas y peatones entre la Ciudad de Miami Beach y la Ciudad de Miami.
- ✓ Evaluar los posibles impactos en la comunidad y los costos de las mejoras conceptuales.
- ✓ Realizar talleres públicos en febrero de 2020 para informar a la comunidad sobre las posibles mejoras y los hallazgos del estudio.

DESCRIPCIÓN DEL ESTUDIO

El Estudio de planificación del corredor de la carretera interestatal 195 (I-195) se centra en el corredor de 5 millas a lo largo de SR 112/I-195 desde el occidente de I-95 hasta Alton Road, dentro de los límites del condado de Miami-Dade, e identifica mejoras operacionales y de seguridad. El área del estudio examina operaciones y condiciones en las áreas de influencia del intercambio y las conexiones de rampas. El proyecto incluye el desarrollo de medidas de desempeño, análisis operacionales y de seguridad que se centran en áreas de congestión recurrente, evaluación y desarrollo de mejoras conceptuales, conectividad con los carriles exprés de I-95, estimación de costos y análisis de impactos.

CRONOGRAMA DEL PROYECTO

Inicio: agosto de 2017 | **Finalización:** junio de 2020

FUTURO PROYECTO RELACIONADO CON EL ESTUDIO

ID del proyecto/Límites:	Costos propuestos del PD&E (año fiscal)	Costos propuestos del diseño
440228-2: I-195/SR 112 desde NW 12 Avenue hasta SR 907/Alton Road	\$4.1 Million (2021)	\$16.5 Million (2024)

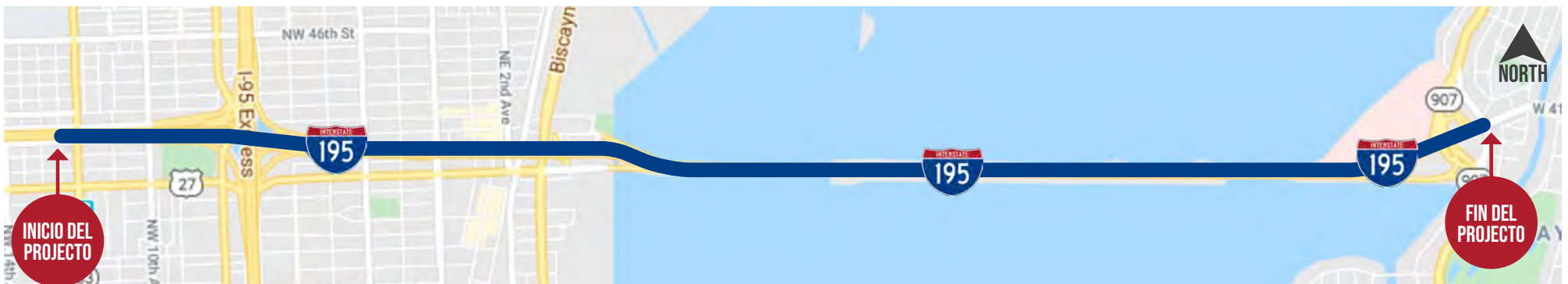

APPENDICE C: Comment Card (English, Creole, and Spanish)



**Florida Department of Transportation, District Six
Public Information Workshops
Comment Sheet**

**Interstate 195 (I-195) Corridor Planning Study
from State Road (SR) 933/NW 12 Avenue to State SR 907/Alton Road
Financial Management (FM) Number: 440228-1-22-01**

Comments may be provided by completing this form and placing it in the designated "Comments" box.
Fold and mail the pre-addressed comment form,
or email the FDOT Project Manager, Shereen Yee Fong at Shereen.YeeFong@dot.state.fl.us.

Multiple horizontal lines provided for writing comments.

Name: _____
 Address: _____
 Phone Number: _____
 Email: _____

Please add me to the study notification list

PUBLIC WORKSHOP SESSION ATTENDED:
 (Please check one box below)

- Session 1**
 Wednesday, February 12, 2020
 6:30 p.m. - 8:30 p.m.
 Legion Memorial Park, Multipurpose Room
 6447 NE 7 Avenue, Miami, FL 33138
- Session 2**
 Thursday, February 13, 2020
 6 p.m. - 8 p.m.
 Miami Beach Golf Club, Multipurpose Room
 2301 Alton Road, Miami Beach, Florida 33140

Fold Here

Postage
Here

**Florida Department of Transportation – District Six
Attn: Shereen Yee Fong, FDOT Project Manager
1000 NW 111 Avenue
Miami, Florida 33172**

Fold Here

Pliye

Postage
Here

Florida Department of Transportation – District Six
Attn: Shereen Yee Fong, FDOT Project Manager
1000 NW 111 Avenue
Miami, Florida 33172

Pliye



Departamento de Transporte de la Florida, Distrito Seis

Talleres Públicos Informativos

Hoja de comentarios

**Estudio de planificación del corredor de la carretera interestatal 195 (I-195)
 Desde la carretera estatal (SR) 933/noroeste 12 avenida hasta la SR 907/Alton Road
 Número de Identificación: 440228-1-22-01**

Los comentarios se pueden proporcionar al completar este formulario y colocarlo en la casilla de "Comentarios" designada.
 Doblar y enviar por correo el formulario de comentarios con dirección previa,
 o enviar un correo electrónico a Shereen Yee Fong, Gerente de Proyecto de FDOT, a Shereen.YeeFong@dot.state.fl.us.

Nombre: _____

Dirección: _____

Número de Teléfono: _____

Correo Electrónico: _____

Por favor, agrégame a la lista de notificaciones de estudio

SESIÓN DE TALLER PÚBLICO:
 (Por favor marque una casilla debajo de esta línea)

- Sesión 1**
 Miércoles, 12 de febrero de 2020
 6:30 p.m. – 8:30 p.m.
 Legion Memorial Park, Salon de Multipropósito
 6447 NE 7 Avenue, Miami, FL 33138
- Sesión 2**
 Jueves, 13 de febrero de 2020
 6 p.m. – 8 p.m.
 Miami Beach Golf Club, Salon de Multipropósito
 2301 Alton Road, Miami Beach, Florida 33140

Doblez

Postage
Here

Florida Department of Transportation – District Six
Attn: Shereen Yee Fong, FDOT Project Manager
1000 NW 111 Avenue
Miami, Florida 33172

Doblez

APPENDICE D: Boards/Roll Plots Display



Welcome

to the

Public Information

Workshop

The Florida Department of Transportation is required to comply with various

Non-discrimination laws and regulations, Including Title VI of the Civil Rights Act of 1964

Public participation is solicited without regard to race, color, national origin, age, sex, religion, disability or family status.

Persons wishing to express their concerns about Title VI may do so by contacting either:

District Six

Florida Department of Transportation
Title VI Coordinator
Irene Varela
1000 NW 111 Avenue
Miami, FL 33172
305.470.5342
Irene.Varela@dot.state.fl.us

Tallahassee Office

Florida Department of Transportation
State Title VI Coordinator
Jacqueline Paramore
Equal Opportunity Office
605 Suwanne Street, MS 65
Tallahassee, Florida 32399
850.414.4753
Jacqueline.Paramore@dot.state.fl.us

Depatman Transpòtasyon Eta Florid dwe respekte divès

Iwa ak regleman ki entèdi diskriminasyon, tankou Tit VI Lwa pou Dwa Sivil 1964 la

Nou mande patisipasyon popilasyon an san diskriminasyon ras, koulè po moun, peyi kote moun soti, laj moun, fi oswa gason, relijyon, andikape oubyen si yon moun marye oswa li pa marye.

Si ou gen yon bagay pou di sou afè Tit VI la, ou kapab kontakte youn nan 2 kote sa yo:

Distri Sis

Depatman Transpòtasyon Eta Florid
Tit VI Kòdonatè
Irene Varela
1000 NW 111 Avenue
Miami, FL 33172
305.470.5342
Irene.Varela@dot.state.fl.us

Biwo Tallahassee a

Depatman Transpòtasyon Eta Florid
Eta Tit VI Kòdonatè
Jacqueline Paramore
Equal Opportunity Office
605 Suwannee Street, MS 65
Tallahassee, Florida 32399-0450
850.414.4753
jacqueline.paramore@dot.state.fl.us

Depatman Transpòtasyon Eta Florid
Distri Sis



El Departamento de Transporte de la Florida tiene la obligación de cumplir con varias

Leyes y regulaciones antidiscriminatorias, entre ellas el Título VI de la Ley de Derechos Civiles de 1964

Se solicita la participación del público sin importar la raza, color de piel, nacionalidad, edad, sexo, religión, impedimentos físicos o situación familiar.

Aquellos que deseen expresar sus inquietudes sobre el Título VI pueden hacerlo comunicándose con cualquiera de las siguientes oficinas:

Distrito Seis

Departamento de Transporte de Florida
Coordinador del Título VI
Irene Varela
1000 NW 111 Avenue
Miami, FL 33172
305.470.5342
Irene.Varela@dot.state.fl.us

Oficina de Tallahassee

Departamento de Transporte de Florida
Administradora Estatal del Título VI
Jacqueline Paramore
Oficina de Igualdad de Oportunidades
605 Suwanne Street, MS 65
Tallahassee, Florida 32399
850.414.4753
Jacqueline.Paramore@dot.state.fl.us



Corridor Planning Study | Workshop Exhibits

Disclaimer

These Workshop Exhibits were prepared by the Florida Department of Transportation (FDOT) staff and have been provided as part of the public records access. Any dissemination of this information by anyone or entity other than FDOT staff is not official. Any questions can be sent to FDOT-D6PIO@dot.state.fl.us.

These Exhibits may not be altered.

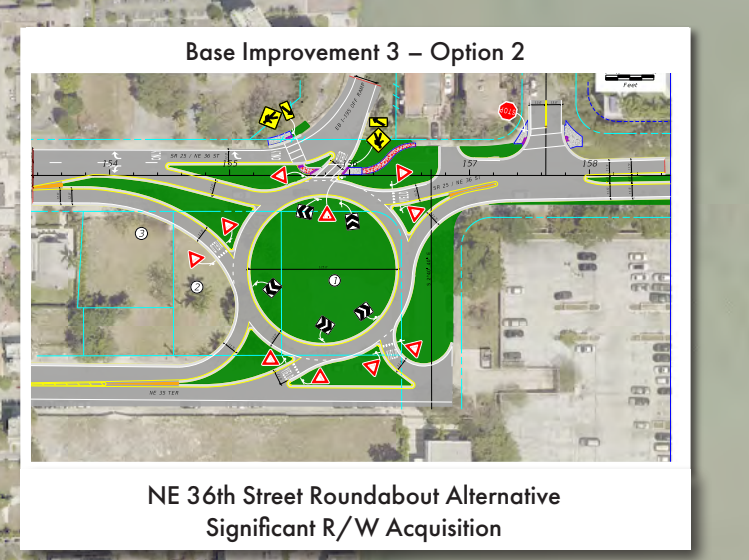
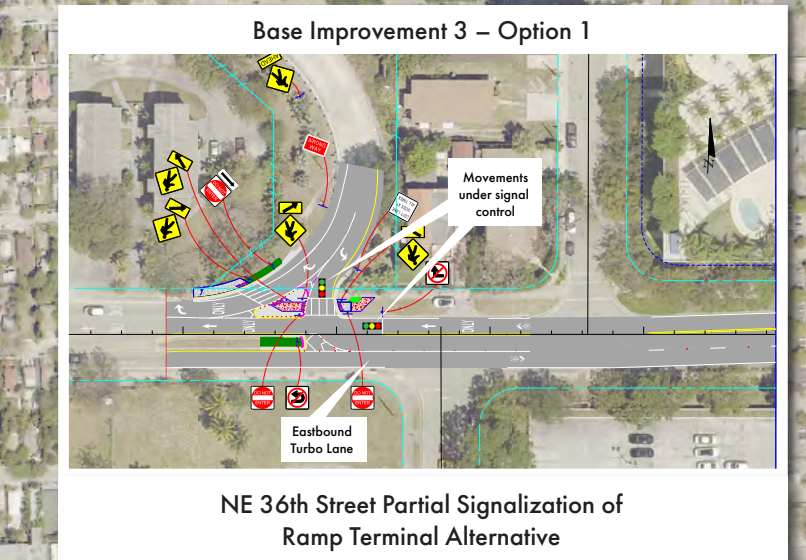

LEGEND

- Eastbound I-195
- Westbound I-195
- X Number of Lanes



I-195 CORRIDOR PLANNING STUDY

FROM I-95/NW 12TH AVENUE TO SR 907/ALTON ROAD | FM No: 440228-1-22-01

ALTERNATIVE 1

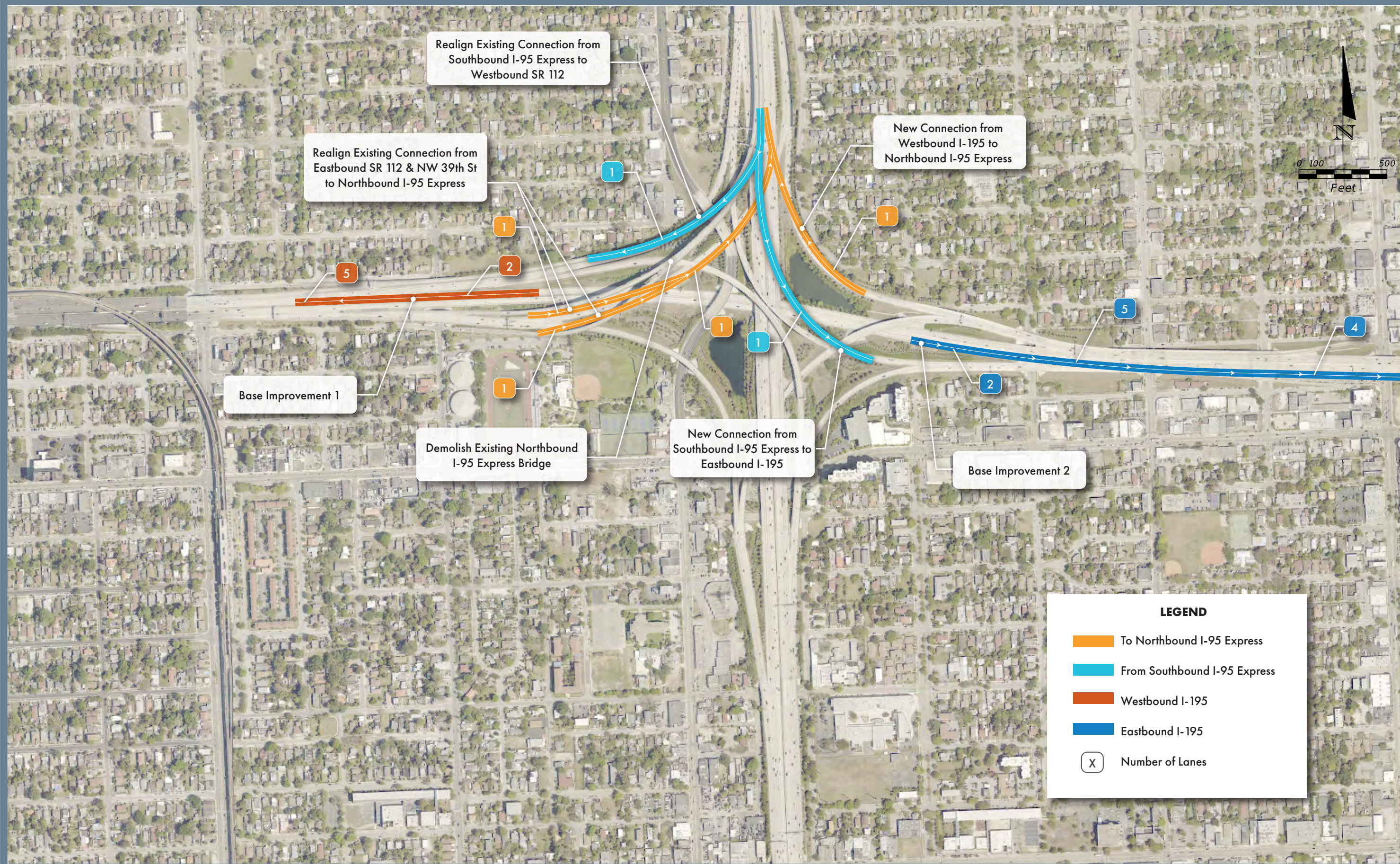

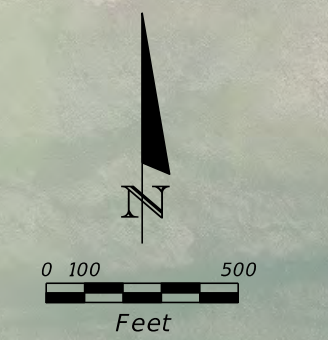
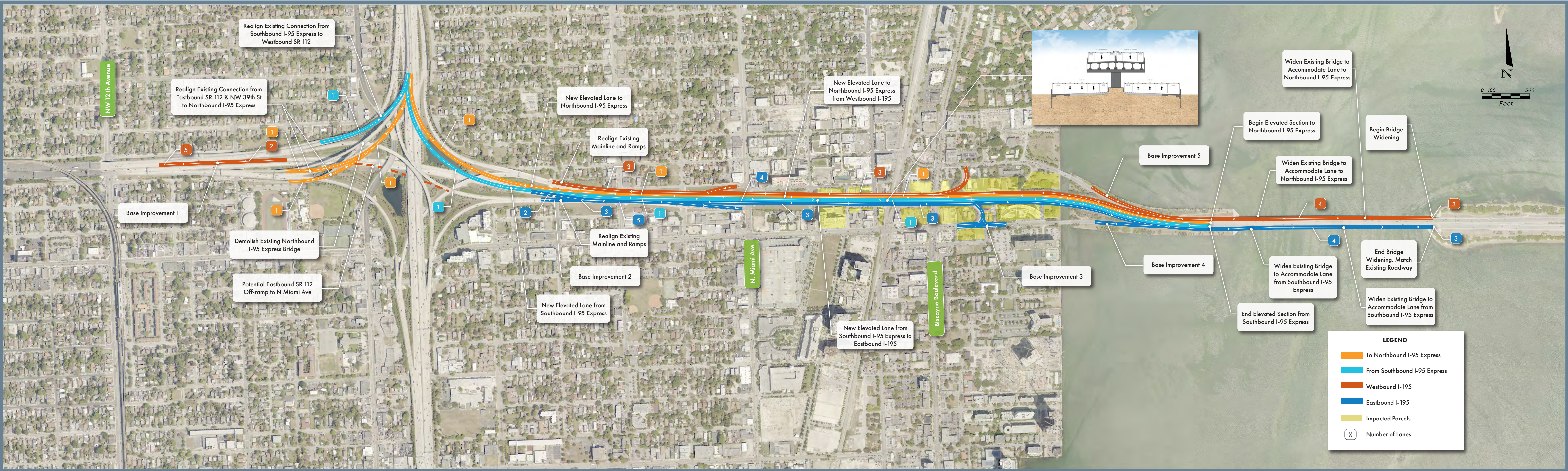



I-195 CORRIDOR PLANNING STUDY

FROM I-95/NW 12TH AVENUE TO SR 907/ALTON ROAD | FM No: 440228-1-22-01

ALTERNATIVE 3

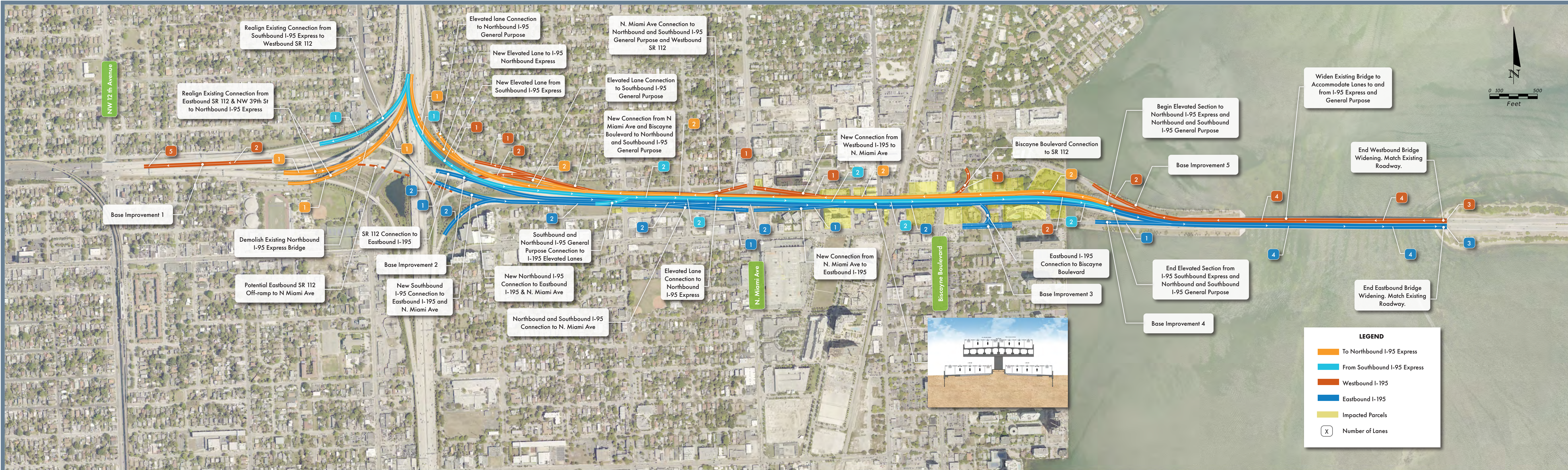

NW 12th Avenue

N. Miami Ave

Biscayne Boulevard

LEGEND

- To Northbound I-95 Express
- From Southbound I-95 Express
- Westbound I-195
- Eastbound I-195
- Impacted Parcels
- X Number of Lanes

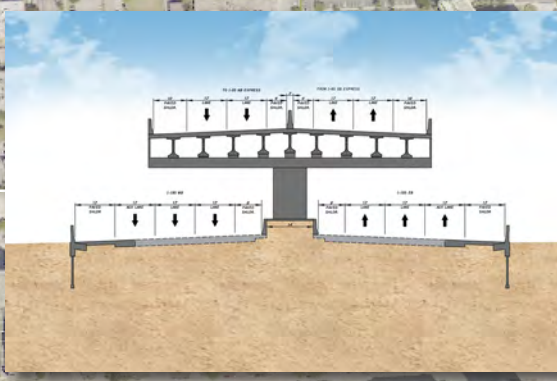
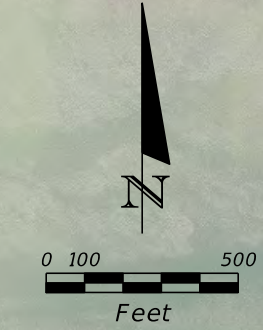

Realign Existing Connection from Southbound I-95 Express to Westbound SR 112

Realign Existing Connection from Eastbound SR 112 & NW 39th St to Northbound I-95 Express

Base Improvement 1

Demolish Existing Northbound I-95 Express Bridge

Potential Eastbound SR 112 Off-ramp to N Miami Ave

Base Improvement 2

New Southbound I-95 Connection to Eastbound I-195 and N. Miami Ave

SR 112 Connection to Eastbound I-195

Southbound and Northbound I-95 General Purpose Connection to I-195 Elevated Lanes

New Northbound I-95 Connection to Eastbound I-195 & N. Miami Ave

Northbound and Southbound I-95 Connection to N. Miami Ave

Elevated lane Connection to Northbound I-95 General Purpose

New Elevated Lane to I-95 Northbound Express

New Elevated Lane from Southbound I-95 Express

N. Miami Ave Connection to Northbound and Southbound I-95 General Purpose and Westbound SR 112

Elevated Lane Connection to Southbound I-95 General Purpose

New Connection from N Miami Ave and Biscayne Boulevard to Northbound and Southbound I-95 General Purpose

New Connection from Westbound I-195 to N. Miami Ave

New Connection from N. Miami Ave to Eastbound I-195

Elevated Lane Connection to Northbound I-95 Express

Biscayne Boulevard Connection to SR 112

Base Improvement 3

Eastbound I-195 Connection to Biscayne Boulevard

Base Improvement 4

End Elevated Section from I-95 Southbound Express and Northbound and Southbound I-95 General Purpose

Base Improvement 5

Begin Elevated Section to Northbound I-95 Express and Northbound and Southbound I-95 General Purpose

Widen Existing Bridge to Accommodate Lanes to and from I-95 Express and General Purpose

End Westbound Bridge Widening. Match Existing Roadway.

End Eastbound Bridge Widening. Match Existing Roadway.



Begin Shared Use Path

New Shared Use Path Bridge

Shared Use Path

Shared Use Path Crosses Under Existing Bridge

New Shared Use Path Bridge

Shared Use Path Along Seawall

Connect to Existing Shared Use path for Southbound Alton Road

Connection to Eastbound side of I-195

LEGEND
Shared Use Path (Both Directions)

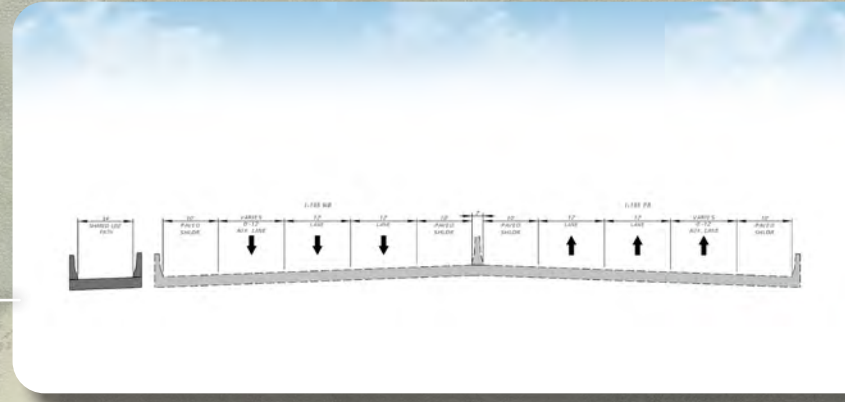
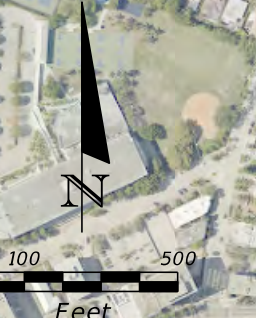

N. Miami Ave

Biscayne Boulevard

Alton Road

Alton Road

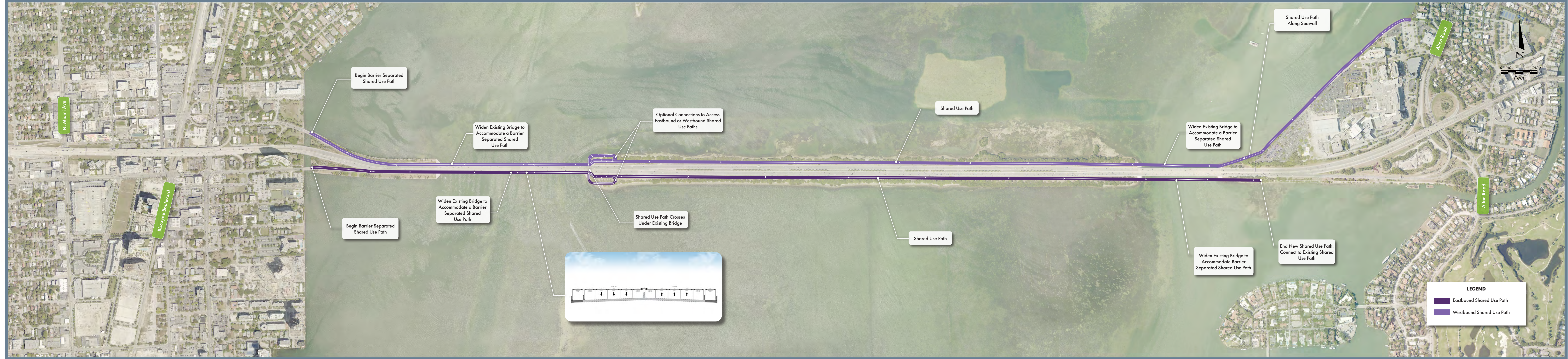

Begin Barrier Separated Shared Use Path

Begin Barrier Separated Shared Use Path

Widen Existing Bridge to Accommodate a Barrier Separated Shared Use Path

Widen Existing Bridge to Accommodate a Barrier Separated Shared Use Path

Optional Connections to Access Eastbound or Westbound Shared Use Paths

Shared Use Path Crosses Under Existing Bridge

Shared Use Path

Shared Use Path

Widen Existing Bridge to Accommodate a Barrier Separated Shared Use Path

Widen Existing Bridge to Accommodate Barrier Separated Shared Use Path

Shared Use Path Along Seawall

End New Shared Use Path. Connect to Existing Shared Use Path

LEGEND

- Eastbound Shared Use Path
- Westbound Shared Use Path

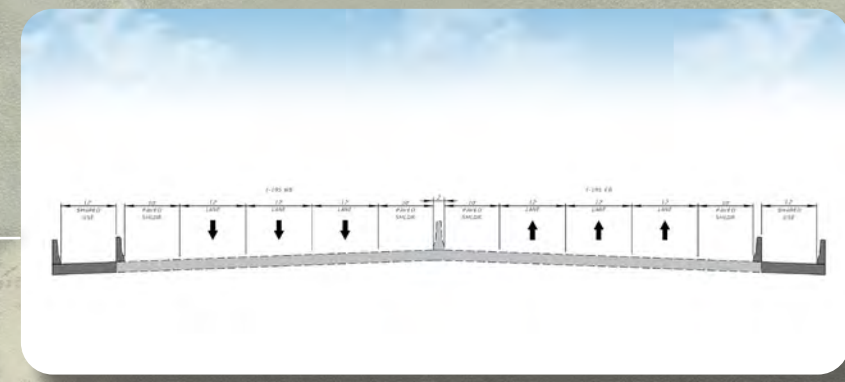
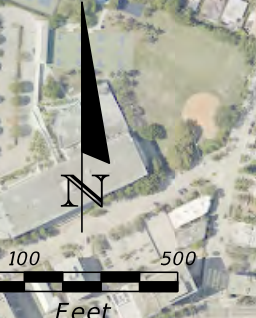

APPENDICE E: Notification E-Blast

Planning Public Meeting: I-195 Corridor Planning Study

2 messages

cynthia.turcios@dot.state.fl.us <cynthia.turcios@dot.state.fl.us>
To: nplacide@creativisionmedia.com

Tue, Jan 21, 2020 at 3:45 PM



January 21, 2020

RE: PUBLIC INFORMATION WORKSHOPS
Interstate 195 (I-195) Corridor Planning Study
From State Road (SR) 933/NW 12 Avenue to SR 907/Alton Road
Miami-Dade County, Florida
Financial Management (FM) Number: 440228-1-22-01

Dear Ms. Placide:

The Florida Department of Transportation (FDOT) District Six, has scheduled two Public Information Workshops to discuss the I-195 Corridor Planning Study that will consider strategies to improve capacity deficiencies, traffic operations, and multimodal use along SR 933/NW 12 Avenue to SR 907/Alton Road in Miami-Dade County.

The Public Information Workshops will be held on:

Wednesday, February 12, 2020

6:30 p.m. – 8:30 p.m.

Presentation begins at 7 p.m.

City of Miami Legion Park

Multipurpose Room

[6447 NE 7 Avenue](#)

Miami, Florida 33138

Thursday, February 13, 2020

6 p.m. – 8 p.m.

Presentation begins at 6:30 p.m.

Miami Beach Golf Club

Multipurpose Room

[2301 Alton Road](#)

Miami Beach, Florida 33140

The workshops will provide participants with an opportunity to give their input on the proposed improvements. This letter is being sent to all property owners located within at least 300 feet on either side of the proposed alignment.

Public Participation at this meeting is solicited without regard to race, color, national origin, age, sex, religion, disability or family status. Pursuant to the provisions of the Americans with Disabilities Act, any person requiring special accommodations to participate in this meeting is asked to advise the agency at least seven working days before the meeting by contacting: Irene Varela at 305-470-5342 or in writing: FDOT, 1000 NW 111 Avenue, Miami, Florida 33172, email: Irene.Varela@dot.state.fl.us. If you are hearing or speech impaired, please contact the agency using the Florida Relay Service, 1-800-955-8771 (TDD) or 1-800-955-8770 (Voice).

If you have questions about the project or scheduled Public Information Workshops, please contact the Project Manager, Shereen Yee Fong at 305-470-5393 or via email at Shereen.YeeFong@dot.state.fl.us. You may also visit the project website at www.fdotmiamidade.com/I195CorridorPlanningStudy.

Sincerely,

James Wolfe, P.E.
District Six Secretary

[Project Webpage](#)

[Unsubscribe from email alerts](#)

**Elected, Appointed Officials and Agencies
E-blast List**



**Interstate 195 (I-195) Corridor Planning Study
Elected, Appointed Officials and Agencies
E-blast List**

EMAIL ADDRESS	GREETING NAME
help@rickscott.senate.gov	Senator Scott
alyn_fernandez@rubio.senate.gov	Senator Rubio
pizzo.jason@flsenate.gov	Senator Pizzo
dotie.joseph@myfloridahouse.gov	Representative Joseph
james.bush@myfloridahouse.gov	Representative Bush, III.
michael.grieco@myfloridahouse.gov	Representative Grieco
district3@miamidade.gov	Commissioner Edmonson
district4@miamidade.gov	Commissioner Heyman
district5@miamidade.gov	Commissioner Higgins
fsuarez@miamigov.com	Mayor Suarez
district2@miamigov.com	Commissioner Russell
khardemon@miamigov.com	Commissioner Hardemon
etgonzalez@miamigov.com	Mr. Gonzalez
dangelber@miamibeachfl.gov	Mayor Gelber
jimmymorales@miamibeachfl.gov	Mr. Morales
aileen.boucle@mdtpo.org	Ms. Boucle
alice.bravo@miamidade.gov	Ms. Bravo
jerrybell@miamidade.gov	Mr. Bell
jrodriguez@mdxway.com	Mr. Rodriguez
isabelc@sfrpc.com	Ms. Carballo
jwalker@miamigov.com	Mr. Walker
wrathellc@whhassociates.com	Mr. Wrathell
manny@wynwoodbid.com	Mr. Gonzalez
kevin.walford@mdtpo.org	Mr. Walford
jesus.guerra@mdtpo.org	Mr. Guerra
paul.chance@mdtpo.org	Mr. Chance
shereen.yeefong@dot.state.fl.us	Ms. YeeFong
ghostlightmater@yahoo.com	Mr. Hurst
cchester@creativisionmedia.com	Ms. Chester
nplacide@creativisionmedia.com	Ms. Placide

APPENDICE F: Letter to Property Owners and Interested Parties (English, Creole, and Spanish)



Florida Department of Transportation

RON DESANTIS
GOVERNOR

1000 NW 111 Avenue
Miami, FL 33172

KEVIN J. THIBAUT, P.E.
SECRETARY

January 24, 2020

SUBJECT: PUBLIC INFORMATION WORKSHOPS
Interstate 195 (I-195) Corridor Planning Study
From State Road (SR) 933/NW 12 Avenue to SR 907/Alton Road
Miami-Dade County, Florida
Financial Management (FM) Number: 440228-1-22-01

Dear Property Owner/Interested Stakeholder:

The Florida Department of Transportation (FDOT) District Six, has scheduled two Public Information Workshops to discuss the I-195 Corridor Planning Study that will consider strategies to improve capacity deficiencies, traffic operations, and multimodal use along SR 933/NW 12 Avenue to SR 907/Alton Road in Miami-Dade County.

The Public Information Workshops will be held on:

Wednesday, February 12, 2020
6:30 p.m. – 8:30 p.m.
Presentation begins at 7 p.m.
City of Miami Legion Park
Multipurpose Room
6447 NE 7 Avenue
Miami, Florida 33138

Thursday, February 13, 2020
6 p.m. – 8 p.m.
Presentation begins at 6:30 p.m.
Miami Beach Golf Club
Multipurpose Room
2301 Alton Road
Miami Beach, Florida 33140

The workshops will provide participants with an opportunity to give their input on the proposed improvements. The workshops will follow an open-house format with a brief presentation. This letter is being sent to all property owners located within at least 300 feet on either side of the proposed alignment.

Public Participation at this meeting is solicited without regard to race, color, national origin, age, sex, religion, disability or family status. Pursuant to the provisions of the Americans with Disabilities Act, any person requiring special accommodations to participate in this meeting is asked to advise the agency at least seven working days before the meeting by contacting: Irene Varela at 305-470-5342 or in writing: FDOT, 1000 NW 111 Avenue, Miami, Florida 33172, email: Irene.Varela@dot.state.fl.us. If you are hearing or speech impaired, please contact the agency using the Florida Relay Service, 1-800-955-8771 (TDD) or 1-800-955-8770 (Voice).

If you have questions about the project or scheduled Public Information Workshops, I can be contacted at (305) 470-5393 or via email at shereen.yeefong@dot.state.fl.us. You may also visit the project website at www.fdotmiamidade.com/I195CorridorPlanningStudy.

Sincerely,

Shereen Yee Fong
Project Manager, District Six



Florida Department of Transportation

RON DESANTIS
GOVERNOR

1000 NW 111 Avenue
Miami, FL 33172

KEVIN J. THIBAUT, P.E.
SECRETARY

24 janvyè 2020

SIJE: ATELYE PIBLIK POU ENFÒMASYON
Etid Plannifikasyon Koridò 195 (I-195)
Depi Wout Eta (SR) 933/NW 12 Avni, pou rive nan SR 907/Alton Road
Miami-Dade County, Florida
Nimewo Administrasyon Finansyè (FM): 440228-1-22 01

Bonjou Mèt Pwopriyete oswa Mèt Biznis ki Enterese:

Distrik Sis nan Depatman Transpò Florid la (FDOT) pral fè 2 Atelye Piblik pou Enfòmasyon pou pale sou Etid Plannifikasyon Koridò I-195 la, ki pral evalye estrateji pou amelyore sikilasyon trafik, sèvis otobis, mouveman piyon e moun sou bisiklet ak motosiklet sou SR 933/NW 12 Avni, pou rive SR 907/Alton Road nan Miami-Dade County.

Men dat, lè, ak kote Atelye Enfòmasyon yo pral fèt:

Mèkredi, 12 fevriye 2020
6:30 diswa – 8:30 diswa
Prezantasyon an ap kòmanse
a 7 diswa
City of Miami Legion Park
Multipurpose Room
6447 NE 7 Avenue
Miami, Florida 33138

Jedi, 13 fevriye 2020
6 diswa – 8 diswa
Prezantasyon an ap kòmanse
a 6:30 diswa
Miami Beach Golf Club
Multipurpose Room
2301 Alton Road
Miami Beach, Florida 33140

Reyinyon an pral pèmèt moun ki patisipe yo di sa yo ta wè nan amelyorasyon yo pwopoze yo. Reyinyon an ap fèt dapre yon fòm pou rankont lib, avèk yon prezantasyon kout. Lèt sa a pral jwenn tout moun ki gen pwopriyete ki nan yon distans omwen 300 pye sou nenpòt bò aliyman yo pwopoze a.

Nou mande patisipasyon piblik la nan reyinyon sa a, san konsiderasyon sou ras, koulè, peyi kote moun soti, laj, gason oubyen fi, relijyon, andikap, oswa kondisyon matrimonyal. Dapre dipozisyon ki nan Lwa pou Moun Andikape nan Etazini an (Americans with Disabilities Act), si yon moun bezwen aranjman espesyal pou patisipe nan reyinyon sa a, li mèt fè FDOT konnen sa omwen (7) sèt jou anvan dat reyinyon an. Kontakte Irene Varela nan nimewo 305-470-5342, oubyen ekri pa lapòs nan adrès: FDOT, 1000 NW 111 Avenue, Miami, Florida 33172, oubyen voye yon mesaj elektwonik nan adrès: Irene.Varela@dot.state.fl.us. Si ou gen pwoblèm pou tande oswa pou pale, kontakte ajans lan nan Sèvis Lyezon Florid la (Florida Relay Service), nan nimewo 1-800-955-8771 (TDD pou moun ki pa tande byen), oswa 1-800-955-8770 (telefòn nòm).

Si ou gen kesyon sou pwojè a, oswa sou Atelye Piblik pou Enfòmasyon ki pral fèt la, ou mèt kontakte mwen nan nimewo telefòn 305-470-5393 oswa pa imèl nan Shereen.YeeFong@dot.state.fl.us, oswa kontakte Espesyalis nan Enfòmasyon Kominote a Charesse Chester nan nimewo telefòn 305-944-7564, oswa pa imèl nan CChester@creativisionmedia.com. Ou mèt gade nan adrès entènèt pwojè a tou, ki se www.fdotmiamidade.com/I195CorridorPlanningStudy.

Mwen salwe ou ak Respe,

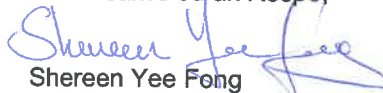
Shereen Yee Fong
Manadjè Pwojè, Distrik Sis

www.fdot.gov



Florida Department of Transportation

RON DESANTIS
GOVERNOR

1000 NW 111 Avenue
Miami, FL 33172

KEVIN J. THIBAUT, P.E.
SECRETARY

24 de enero de 2020

ASUNTO: TALLERES PÚBLICOS INFORMATIVOS

Estudio de planificación del corredor de la carretera interestatal 195 (I-195)
Desde la carretera estatal (SR) 933/noroeste 12 avenida hasta la SR 907/Alton Road
Condado de Miami-Dade, Florida
Número de identificación: 440228-1-22-01

Estimado Dueño/Persona Interesada:

El Departamento de Transporte de la Florida (FDOT), Distrito Seis, ha programado dos talleres públicos informativos para intercambiar opiniones sobre el estudio de planificación del corredor de la carretera interestatal I-195. En ellos se tomarán en consideración estrategias para mejorar las deficiencias en capacidad, las operaciones de tráfico y el uso multimodal a lo largo de SR 933/noroeste 12 avenida hasta SR 907/Alton Road en el condado de Miami-Dade.

Los talleres públicos informativos se llevarán a cabo el:

Miércoles, 12 de febrero de 2020
6:30 p.m. a 8:30 p.m.
La presentación comienza a las 7 p.m.
City of Miami Legion Park
Salon de Multipropósito
6447 NE 7 Avenue
Miami, Florida 33138

Jueves, 13 de febrero de 2020
6 p.m. a 8 p.m.
La presentación comienza a las 6:30 p.m.
Miami Beach Golf Club
Salon de Multipropósito
2301 Alton Road
Miami Beach, Florida 33140

Los talleres ofrecen una oportunidad para que los participantes compartan sus opiniones sobre las mejoras propuestas. Los talleres tendrán un formato de recepción para el público con una presentación breve. Esta carta se está enviando a todos los propietarios ubicados a menos de 300 pies a cada lado de la alineación propuesta.

Se solicita la participación pública en esta reunión sin distinción de raza, color de piel, nacionalidad de origen, edad, sexo, religión, discapacidad ni situación familiar. De conformidad con la Ley de Estadounidenses con Discapacidades, se agradece que toda persona que requiera ajustes especiales a fin de participar en esta reunión informe a la agencia al menos (7) siete días antes de la reunión a través del siguiente contacto: Irene Varela 305-470-5342 o por escrito al FDOT, 1000 NW 111 Avenue, Miami, Florida 33172, o correo electrónico: Irene.Varela@dot.state.fl.us. Si tiene dificultades auditivas o de hablar por favor comuníquese con la agencia a través del servicio Florida Relay Service, al 1-800-955-8771 (TDD) o al 1-800-955-8770 (voz).

Si tiene preguntas sobre el proyecto o sobre los Talleres Públicos Informativos, puede comunicarse conmigo por el 305-470-5393 o por correo electrónico a Shereen.YeeFong@dot.state.fl.us, o con la Especialista de Alcance Comunitario Charesse Chester al 305-944-7564, o por correo electrónico a CChester@creativisionmedia.com. También puede visitar la página web del proyecto: www.fdotmiamidade.com/I195CorridorPlanningStudy.

Cordialmente,

Shereen Yee Fong
Gerente del Proyecto, Distrito Seis

Title VI Notice

From: Charesse Chester <cchester@creativisionmedia.com>
Sent: Monday, February 10, 2020 1:57 PM
To: Yee Fong, Shereen <Shereen.YeeFong@dot.state.fl.us>
Cc: Natacha Placide <nplacide@creativisionmedia.com>
Subject: FYI - Notice Posted - Ernesto Espinoza [REDACTED]

EXTERNAL SENDER: Use caution with links and attachments.

[Quoted text hidden]



Charesse Chester
Chief Creative Officer
Creativision MEDIA
633 NE 167th Street, Suite 600
Miami, Florida 33162
Office: 305-944-7564
SBE & DBE Certified

Property Owner's Mailing List



Interstate 195 (I-195) Corridor Planning Study Property Owner's Mailing List

NAME	TITLE	COMPANY	CURRENT OCCUPANT	ADDRESS	CITY	STATE	ZIP CODE
BRIAN PRINGLE	MAILING DEPT.	IMAGE PLUS	OR CURRENT OCCUPANT	1440 NE 131ST ST	NORTH MIAMI	FL	33161-4424
LIZA COLEMAN			OR CURRENT OCCUPANT	1152 NW 41ST ST	MIAMI	FL	33127-2749
MIGDALIA GUTIERREZ			OR CURRENT OCCUPANT	1168 NW 41ST ST	MIAMI	FL	33127-2749
EL UNO PROPERTIES MANAGEMENT LLC			OR CURRENT OCCUPANT	1174 NW 41ST ST	MIAMI	FL	33127-2749
ANA DELIA NUNEZ			OR CURRENT OCCUPANT	1182 NW 41ST ST	MIAMI	FL	33127-2749
MAYRA ESMILDA GALEAS INESTROZA	MAYRA ALEJANDRA CASTILLO GALEAS		OR CURRENT OCCUPANT	1192 NW 41ST ST	MIAMI	FL	33127-2749
INNOVA INVESTMENT LLC			OR CURRENT OCCUPANT	4015 NW 12TH AVE	MIAMI	FL	33127-2734
ARIES KC CORP	AGUNI LLC		OR CURRENT OCCUPANT	1191 NW 40TH ST	MIAMI	FL	33127-2739
HOUSING DEVELOPMENT LLC			OR CURRENT OCCUPANT	1175 NW 40TH ST	MIAMI	FL	33127-2739
HOUSING DEVELOPMENT LLC			OR CURRENT OCCUPANT	1171 NW 40TH ST	MIAMI	FL	33127-2739
JESUS FLORES	MARTINA MIDENCE		OR CURRENT OCCUPANT	1169 NW 40TH ST	MIAMI	FL	33127-2739
JESSICA EVELYN SANTIAGO			OR CURRENT OCCUPANT	1151 NW 40TH ST	MIAMI	FL	33127-2739
CALC ENGINEERING LLC			OR CURRENT OCCUPANT	1150 NW 39TH ST	MIAMI	FL	33127-3035
LINDA STANLEY			OR CURRENT OCCUPANT	1170 NW 39TH ST	MIAMI	FL	33127-3035
GEORGIANNA WALKER			OR CURRENT OCCUPANT	3801 NW 12TH AVE	MIAMI	FL	33127-3010
3801 NW 12TH AVE LLC			OR CURRENT OCCUPANT	1173 NW 38TH ST	MIAMI	FL	33127-3022
REYME CORP			OR CURRENT OCCUPANT	1163 NW 38TH ST	MIAMI	FL	33127-3022
MARIO JOSE MENEGAZZO RIVERA	YOLANDA MENEGAZZO RIVERA		OR CURRENT OCCUPANT	1143 NW 38TH ST	MIAMI	FL	33127-3022
HERSCHELL M SMITH JTRS	TERRENCE SMITH JTRS		OR CURRENT OCCUPANT	1145 NW 38TH ST	MIAMI	FL	33127-3022
TERRENCE L SMITH			OR CURRENT OCCUPANT	1090 NW 39TH ST	MIAMI	FL	33127-3034
BERNICE PERSON EST OF			OR CURRENT OCCUPANT	1070 NW 39TH ST	MIAMI	FL	33127-3034
MAJUD NEWBOLD			OR CURRENT OCCUPANT	1062 NW 39TH ST	MIAMI	FL	33127-3034
ARTHUR OLDS III			OR CURRENT OCCUPANT	1058 NW 39TH ST	MIAMI	FL	33127-3024
CLIFFORDIA JEANETTE ROLLE	SHARON PERRY SAUNDERS		OR CURRENT OCCUPANT	1046 NW 39TH ST	MIAMI	FL	33127-3034
NELSON MARTINEZ	MEYLING FRANSSA ESPINOZA HUETE		OR CURRENT OCCUPANT	1040 NW 39TH ST	MIAMI	FL	33127-3034
PROFILE REALTY INC TRS	50K LAND TRUST DATED 2/5/2014		OR CURRENT OCCUPANT	1030 NW 39TH ST	MIAMI	FL	33127-3034
LUCANE FRANCOISE & GENOSE FORTUNE			OR CURRENT OCCUPANT	1020 NW 39TH ST	MIAMI	FL	33127-3034
ERICA R POWELL			OR CURRENT OCCUPANT	1000 NW 39TH ST	MIAMI	FL	33127-3034
JOHNNIE ALLEN			OR CURRENT OCCUPANT	3800 NW 10TH AVE	MIAMI	FL	33127-3003
JULIEN MALOVERT			OR CURRENT OCCUPANT	1021 NW 38TH ST	MIAMI	FL	33127-3020
FELIX GARCIA	DARIETA H GARCIA		OR CURRENT OCCUPANT	1029 NW 38TH ST	MIAMI	FL	33127-3020
ELIZABETH FLOR GODOY GOMEZ			OR CURRENT OCCUPANT	1041 NW 38TH ST	MIAMI	FL	33127-3020
AUGUSTO VILLEGAS & W SOLEDAD			OR CURRENT OCCUPANT	1047 NW 38TH ST	MIAMI	FL	33127-3020
ROZELLA NOTTAGE			OR CURRENT OCCUPANT	1069 NW 38TH ST	MIAMI	FL	33127-3020
BETTY R WRIGHT & CLOVETTE HILTON	ASHER M WILLIAM		OR CURRENT OCCUPANT	1073 NW 38TH ST	MIAMI	FL	33127-3020
JAVIER E SANDOVAL			OR CURRENT OCCUPANT	1077 NW 38TH ST	MIAMI	FL	33127-3020
DENNIS SCOTT			OR CURRENT OCCUPANT	1083 NW 38TH ST	MIAMI	FL	33127-3020
YOLAINY GARCIA			OR CURRENT OCCUPANT	1087 NW 38TH ST	MIAMI	FL	33127-3020
NORA L MACKAY			OR CURRENT OCCUPANT	1095 NW 38TH ST	MIAMI	FL	33127-3020
OSCAR A GUZMAN & W SANTOS E RAMOS			OR CURRENT OCCUPANT	1094 NW 41ST ST	MIAMI	FL	33127-2747
ROBERTO GUTIERREZ			OR CURRENT OCCUPANT	1090 NW 41ST ST	MIAMI	FL	33127-2747
MONICA LOPEZ			OR CURRENT OCCUPANT	1078 NW 41ST ST	MIAMI	FL	33127-2747
TAYAN ALLIANCE INC			OR CURRENT OCCUPANT	1070 NW 41ST ST	MIAMI	FL	33127-2747
EVEL CEVERE & W MARIE D			OR CURRENT OCCUPANT	1062 NW 41ST ST	MIAMI	FL	33127-2747
CLARA GIBSON			OR CURRENT OCCUPANT	1054 NW 41ST ST	MIAMI	FL	33127-2747
WE BUY MIAMI LLC			OR CURRENT OCCUPANT	1046 NW 41ST ST	MIAMI	FL	33127-2747
NETTIE MAE MURPHY			OR CURRENT OCCUPANT	1038 NW 41ST ST	MIAMI	FL	33127-2747
BETTY SPENCE			OR CURRENT OCCUPANT	1030 NW 41ST ST	MIAMI	FL	33127-2747
VERA CALVERT ROULAND			OR CURRENT OCCUPANT	1020 NW 41ST ST	MIAMI	FL	33127-2747
NORMA WALKER			OR CURRENT OCCUPANT	1000 NW 41ST ST	MIAMI	FL	33127-2747
LOUIS SPARKS II	KEISHA ROBINSON SPARKS		OR CURRENT OCCUPANT	1010 NW 41ST ST	MIAMI	FL	33127-2747
JAMES CANTY			OR CURRENT OCCUPANT	4000 NW 10TH AVE	MIAMI	FL	33127-2725
SARAH D BUSBEE			OR CURRENT OCCUPANT	1011 NW 40TH ST	MIAMI	FL	33127-2738
MAHINDA F WANNAKUWATTA WADUGE			OR CURRENT OCCUPANT	1031 NW 40TH ST	MIAMI	FL	33127-2738
HERMAN ROLLE & W WILLIE B	GINA VANESSA CORTINA		OR CURRENT OCCUPANT	1043 NW 40TH ST	MIAMI	FL	33127-2738
ALBERTO DAVID LAZO			OR CURRENT OCCUPANT	1053 NW 40TH ST	MIAMI	FL	33127-2738
LINDA J JOHNSON			OR CURRENT OCCUPANT	1061 NW 40TH ST	MIAMI	FL	33127-2738
TOM DAUGHTRY	EMMANUEL FELICIANO		OR CURRENT OCCUPANT	1071 NW 40TH ST	MIAMI	FL	33127-2738
SAMANTHA GOMEZ			OR CURRENT OCCUPANT	1077 NW 40TH ST	MIAMI	FL	33127-2738
ALEXA RAE LEON	JORGE LUIS LEON JR		OR CURRENT OCCUPANT	4004 NW 11TH AVE	MIAMI	FL	33127-2726
KIMBERLY MILLER	RONALD MILLER SR		OR CURRENT OCCUPANT	1100 NW 41ST ST	MIAMI	FL	33127-2749
WILLIAM R ARIAS RODRIGUEZ			OR CURRENT OCCUPANT	1110 NW 41ST ST	MIAMI	FL	33127-2749
EUGENIA THOMAS EST OF			OR CURRENT OCCUPANT	1120 NW 41ST ST	MIAMI	FL	33127-2749
SONIA ALEMAN			OR CURRENT OCCUPANT	1184 NW 37TH ST	MIAMI	FL	33127-3019
AGUILAR INVESTMENT SOLUTIONS LLC			OR CURRENT OCCUPANT	1138 NW 41ST ST	MIAMI	FL	33127-2749
MARILYN D VALLE JTRS	SHAKIRA R VALLE JTRS		OR CURRENT OCCUPANT	1143 NW 37TH ST	MIAMI	FL	33127-3018
SHIRLEY A WILSON	ALBERT O WILSON		OR CURRENT OCCUPANT	1145 NW 40TH ST	MIAMI	FL	33127-2739
7706 NW LLC			OR CURRENT OCCUPANT	1137 NW 40TH ST	MIAMI	FL	33127-2739
GREATEST ENTERPRISES LLC TRS			OR CURRENT OCCUPANT	1129 NW 40TH ST	MIAMI	FL	33127-2739
GREATEST ENTERPRISES LLC TRS			OR CURRENT OCCUPANT	1121 NW 40TH ST	MIAMI	FL	33127-2727
1121FL SYNERGY LLC			OR CURRENT OCCUPANT	1115 NW 40TH ST	MIAMI	FL	33127-2739
ALFREDO QUINTERO			OR CURRENT OCCUPANT	1101 NW 40TH ST	MIAMI	FL	33127-2739
ANNA JEAN BAPTISTE			OR CURRENT OCCUPANT	1100 NW 41ST ST	MIAMI	FL	33127-3035
LUIS ENDIRA B DELORES MARTIN			OR CURRENT OCCUPANT	1114 NW 39TH ST	MIAMI	FL	33127-3035
GUIMODE LLC			OR CURRENT OCCUPANT	1120 NW 39TH ST	MIAMI	FL	33127-3035
JACKIE LEE BELL			OR CURRENT OCCUPANT	1130 NW 39TH ST	MIAMI	FL	33127-3035
MARVIN VIDAURRE			OR CURRENT OCCUPANT	1132 NW 39TH ST	MIAMI	FL	33127-3035
CHARMAINE J WILTZ	CRYSTAL PENAHERRERA		OR CURRENT OCCUPANT	1138 NW 39TH ST	MIAMI	FL	33127-3035
ORLANDO MINEOS & W	CLEIA A RAMIREZ		OR CURRENT OCCUPANT	1137 NW 38TH ST	MIAMI	FL	33127-3022
CELA RODRIGUEZ	CENTRAL C SMITH LIVING TRUST		OR CURRENT OCCUPANT	1131 NW 38TH ST	MIAMI	FL	33127-3022
SERGIO H PAOLIERI			OR CURRENT OCCUPANT	1121 NW 38TH ST	MIAMI	FL	33127-3022
NOBIRTH BURKE			OR CURRENT OCCUPANT	1115 NW 38TH ST	MIAMI	FL	33127-3022
NOBIRTH S BURKE			OR CURRENT OCCUPANT	1101 NW 38TH ST	MIAMI	FL	33127-3022
SOFIA ROSADO	ROZZIE III FRANKLIN		OR CURRENT OCCUPANT	4020 NW 12TH AVE	MIAMI	FL	33127-2735
GERTRUDE H THOMAS & W			OR CURRENT OCCUPANT	1210 NW 41ST ST	MIAMI	FL	33142-4857
WANDA DENISE NOWELL			OR CURRENT OCCUPANT	1218 NW 41ST ST	MIAMI	FL	33142-4857
WANDA WILSON			OR CURRENT OCCUPANT	1224 NW 41ST ST	MIAMI	FL	33142-4857
JAMES BUTLER			OR CURRENT OCCUPANT	1245 NW 40TH ST	MIAMI	FL	33142-4837
SAGA EQUITIES LLC			OR CURRENT OCCUPANT	1235 NW 40TH ST	MIAMI	FL	33142-4837
ABR REAL STATE INVESTMENTS LLC	REM SHALONDA CLARKE		OR CURRENT OCCUPANT	1229 NW 40TH ST	MIAMI	FL	33142-4837
KENNETH CLARKE LE			OR CURRENT OCCUPANT	1219 NW 40TH ST	MIAMI	FL	33142-4837
CELA RODRIGUEZ			OR CURRENT OCCUPANT	1211 NW 40TH ST	MIAMI	FL	33142-4837
ALICE M JONES	MAGGIE CASTRO		OR CURRENT OCCUPANT	4002 NW 12TH AVE	MIAMI	FL	33127-2735
ENRIQUE FERNANDEZ & W			OR CURRENT OCCUPANT	3820 NW 12TH AVE	MIAMI	FL	33127-3011
ERNESTO ESPINOZA			OR CURRENT OCCUPANT	4150 NW 7TH AVE	MIAMI	FL	33127-2765
NIMROD ENTERPRISES CORP			OR CURRENT OCCUPANT	720 NW 41ST ST	MIAMI	FL	33127-2741
TREE OF LIFE DELIVERANCE MINISTRY	SOPHIE DOUIN		OR CURRENT OCCUPANT	735 NW 41ST ST	MIAMI	FL	33127-2741
LAWRENCE T DOUIN	C/O NADER SHAHDI		OR CURRENT OCCUPANT	740 NW 41ST ST	MIAMI	FL	33127-2741
GOLEBZORIC LLC	REGORIA JAVIER DE CANDELARIO		OR CURRENT OCCUPANT	746 NW 41ST ST	MIAMI	FL	33127-2741
CANDIDO CANDELARIO			OR CURRENT OCCUPANT	750 NW 41ST ST	MIAMI	FL	33127-2741
CYNTHIA RAFI			OR CURRENT OCCUPANT	770 NW 41ST ST	MIAMI	FL	33127-2741
MARIANNE LAURISTON			OR CURRENT OCCUPANT	774 NW 41ST ST	MIAMI	FL	33127-2770
MARIE M LOUIS CHARLES			OR CURRENT OCCUPANT	775 NW 41ST ST	MIAMI	FL	33127-2741
774 LLC			OR CURRENT OCCUPANT	778 NW 41ST ST	MIAMI	FL	33127-2741
RICHARD Y LOUNGS SR			OR CURRENT OCCUPANT	4021 NW 8TH AVE	MIAMI	FL	33127-2700
TONY FORTTE TRS	778 NW 41 ST FLORIDA LAND TRUST		OR CURRENT OCCUPANT	952 NW 41ST ST	MIAMI	FL	33127-2745
Gloria Garcia			OR CURRENT OCCUPANT	936 NW 41ST ST	MIAMI	FL	33127-2745
JOSE A BARAHONA			OR CURRENT OCCUPANT	930 NW 41ST ST	MIAMI	FL	33127-2745
MARY SUE HUNT			OR CURRENT OCCUPANT	920 NW 41ST ST	MIAMI	FL	33127-2745
KATHY MILEY			OR CURRENT OCCUPANT	900 NW 41ST ST	MIAMI	FL	33127-2745
BETTY J BARRY	REM DEBORAH L TAYLOR		OR CURRENT OCCUPANT	818 NW 41ST ST	MIAMI	FL	33127-2743
ERNEST N TAYLOR & W ELIZABETH L E			OR CURRENT OCCUPANT	4020 NW 8TH AVE	MIAMI	FL	33127-2769
WILLIE JOE GRANGER			OR CURRENT OCCUPANT	4001 NW 10TH AVE	MIAMI	FL	33127-2724
CONSUELO SOLANO			OR CURRENT OCCUPANT	3825 NW 10TH AVE	MIAMI	FL	33127-3033
JOHN CASTANIO			OR CURRENT OCCUPANT	93 NE 36TH ST	MIAMI	FL	33137-3645
KIM D ODY	YULIE REUTOVICH		OR CURRENT OCCUPANT	410 NW 40TH ST	MIAMI	FL	33127-2937
DS 3610 1ST AVE LLC	BAPTIST CHURCH INC		OR CURRENT OCCUPANT	1165 NW 60TH ST	MIAMI	FL	33127-1039
DANILA DANLOFF	ERIKA RUIZ		OR CURRENT OCCUPANT	343 NW 39TH ST	MIAMI	FL	33127-2930
BETHEHEM MISSIONARY			OR CURRENT OCCUPANT	341 NW 39TH ST	MIAMI	FL	33127-2930
JUAN ANDRES LAHOZ			OR CURRENT OCCUPANT	339 NW 39TH ST	MIAMI	FL	33127-2930
FRANCISCO CABRERA			OR CURRENT OCCUPANT	327 NW 39TH ST	MIAMI	FL	33127-2930
JESUS V SOTO & W RAMONA V			OR CURRENT OCCUPANT	317 NW 39TH ST	MIAMI	FL	33127-2930
DAVID KASSIR			OR CURRENT OCCUPANT	3910 NW 3RD AVE	MIAMI	FL	33127-2926
NELLY VILLANUEVA BARROSO	FLOR DE LIS MOLINA		OR CURRENT OCCUPANT	3902 NW 3RD AVE	MIAMI	FL	33127-2926
NELSON V VELA			OR CURRENT OCCUPANT	299 NW 39TH ST	MIAMI	FL	33127-2928
ORLANDO OLIVO & W ANTONIA			OR CURRENT OCCUPANT	295 NW 39TH ST	MIAMI	FL	33127-2928
EDUARDO VALENTIN VILLA			OR CURRENT OCCUPANT	285 NW 39TH ST	MIAMI	FL	33127-2928
GARY NEAL DONALDSON			OR CURRENT OCCUPANT			FL	
DDISTRICT 16 LLC						FL	



Interstate 195 (I-195) Corridor Planning Study Property Owner's Mailing List

NAME	TITLE	COMPANY	CURRENT OCCUPANT	ADDRESS	CITY	STATE	ZIP CODE
220 NW 39 ST LLC			OR CURRENT OCCUPANT	220 NW 39TH ST	MIAMI	FL	33127-2929
BRADLEY D BRELAGE		ALEJANDRA MARRERO BRIEAGE	OR CURRENT OCCUPANT	228 NW 39TH ST	MIAMI	FL	33127-2929
ELISA ROSARIO			OR CURRENT OCCUPANT	236 NW 39TH ST	MIAMI	FL	33127-2929
RAFAEL ZAMOT & W MARGARITA			OR CURRENT OCCUPANT	246 NW 39TH ST	MIAMI	FL	33127-2929
MILEEN BARRERA	DAVID MUNOZ		OR CURRENT OCCUPANT	256 NW 39TH ST	MIAMI	FL	33127-2929
IMAD KEMP			OR CURRENT OCCUPANT	258 NW 39TH ST	MIAMI	FL	33127-2929
COCO LAM LLC			OR CURRENT OCCUPANT	280 NW 39TH ST	MIAMI	FL	33127-2929
JOSE LUIS DIAZ JR			OR CURRENT OCCUPANT	286 NW 39TH ST	MIAMI	FL	33127-2929
LEONARDO A CARRASCAL			OR CURRENT OCCUPANT	296 NW 39TH ST	MIAMI	FL	33127-2929
CPH 38TH ST LLC			OR CURRENT OCCUPANT	221 NW 38TH ST	MIAMI	FL	33127-2927
MIDTOWN OF SOUTH FLORIDA INC			OR CURRENT OCCUPANT	3814 NW 2ND AVE	MIAMI	FL	33127-2920
CONFESORA VILLANUEVA			OR CURRENT OCCUPANT	3894 NW 3RD AVE	MIAMI	FL	33127-2924
LUCILA & H CIPRIANO IZAGUIRRE			OR CURRENT OCCUPANT	3711 NW 5TH AVE	MIAMI	FL	33127-3127
MANUEL ORESTES AMENG LE	REM YALYSHER AMENG		OR CURRENT OCCUPANT	471 NW 37TH ST	MIAMI	FL	33127-3141
MIAMI 37 LIMITED LIABILITY COMPANY			OR CURRENT OCCUPANT	405 NW 37TH ST	MIAMI	FL	33127-3196
MIAMI 37 LIMITED LIABILITY COMPANY			OR CURRENT OCCUPANT	411 NW 37TH ST	MIAMI	FL	33127-3100
MARIA E BOUIVAR			OR CURRENT OCCUPANT	353 NW 37TH ST	MIAMI	FL	33127-3139
PLAC INVESTMENTS LLC			OR CURRENT OCCUPANT	2427 NW 37TH CT	MIAMI	FL	33127-4209
ROSEMARIE LABRANCHE	CINDY LABRANCHE		OR CURRENT OCCUPANT	331 NW 37TH ST	MIAMI	FL	33127-3139
IRE AND IRA PRODUCTIONS LLC			OR CURRENT OCCUPANT	321 NW 37TH ST	MIAMI	FL	33127-3143
MARGARITA GARCIA			OR CURRENT OCCUPANT	307 NW 37TH ST	MIAMI	FL	33127-3139
1221 LLC			OR CURRENT OCCUPANT	301 NW 37TH ST	MIAMI	FL	33127-3139
3701 PROPERTY LLC			OR CURRENT OCCUPANT	3701 NW 3RD AVE	MIAMI	FL	33127-3123
37TH STREET INVESTMENTS LLC			OR CURRENT OCCUPANT	201 NW 37TH ST	MIAMI	FL	33127-3127
36 STREET ASSOCIATES LLC			OR CURRENT OCCUPANT	203 NW 36TH ST	MIAMI	FL	33127-3124
244 REAL ESTATE CORP			OR CURRENT OCCUPANT	228 NW 37TH ST	MIAMI	FL	33127-3138
244 REAL ESTATE CORP			OR CURRENT OCCUPANT	244 NW 37TH ST	MIAMI	FL	33127-3153
TROUTBROOK MIAMI DEVELOPMENT LLC			OR CURRENT OCCUPANT	254 NW 37TH ST	MIAMI	FL	33127-3138
LUIS ACEVEDO & W ESTHER			OR CURRENT OCCUPANT	272 NW 37TH ST	MIAMI	FL	33127-3138
CDRINGTON PROPERTIES INC			OR CURRENT OCCUPANT	274 NW 37TH ST	MIAMI	FL	33127-3138
37TH AVE 3RD STREET LLC			OR CURRENT OCCUPANT	278 NW 37TH ST	MIAMI	FL	33127-3138
BISCAYNE STORAGE	EXHIBITIONS INC		OR CURRENT OCCUPANT	3620 NW 3RD ST	MIAMI	FL	33125-4816
JULIAN CAMILO GUTIERREZ	LUISA FERNANDA MELLUX		OR CURRENT OCCUPANT	520 NW 40TH ST	MIAMI	FL	33127-2939
RUTH K EDWARDS			OR CURRENT OCCUPANT	530 NW 40TH ST	MIAMI	FL	33127-2939
ROYAL PALM GROUP L L C			OR CURRENT OCCUPANT	126 NW 39TH ST	MIAMI	FL	33127-2912
MAE LAWRENCE & SONIA RIVERA	DEREK B LAWRENCE /TRS		OR CURRENT OCCUPANT	126 NW 39TH ST	MIAMI	FL	33127-2912
BESSIE GRAHAM	ELEANOR MYRICK		OR CURRENT OCCUPANT	142 NW 39TH ST	MIAMI	FL	33127-2912
JUAN A SERRANO & W HERMELINDA			OR CURRENT OCCUPANT	160 NW 39TH ST	MIAMI	FL	33127-2912
FELICITA BARBOSA			OR CURRENT OCCUPANT	168 NW 39TH ST	MIAMI	FL	33127-2912
170 NW 39 ST LLC			OR CURRENT OCCUPANT	170 NW 39TH ST	MIAMI	FL	33127-2912
MEDICAL LEASING SERVICE INC			OR CURRENT OCCUPANT	3825 NW 2ND AVE	MIAMI	FL	33127-2919
STORE NE LLC			OR CURRENT OCCUPANT	3811 NW 2ND AVE	MIAMI	FL	33127-2919
3801 NW 2 AVE LLC			OR CURRENT OCCUPANT	3801 NW 2ND AVE	MIAMI	FL	33127-2919
RAILWAY HOST	CONTINENTAL INC		OR CURRENT OCCUPANT	175 NW 38TH ST	MIAMI	FL	33127-2952
4444 WEST LLC			OR CURRENT OCCUPANT	167 NW 38TH ST	MIAMI	FL	33127-2941
CELIUS JEAN & W MARIE & 151 DISTRICT PARTNERS LLC	MARIE JOSUE		OR CURRENT OCCUPANT	155 NW 38TH ST	MIAMI	FL	33127-2904
WILFRID NICOLAS			OR CURRENT OCCUPANT	151 NW 38TH ST	MIAMI	FL	33127-2904
CRISTINA AMARAL	FAUSTINO AMARAL		OR CURRENT OCCUPANT	135 NW 38TH ST	MIAMI	FL	33127-2904
ROYAL PALM GROUP LLC			OR CURRENT OCCUPANT	121 NW 38TH ST	MIAMI	FL	33127-2904
SUN KING LLC			OR CURRENT OCCUPANT	119 NW 38TH ST	MIAMI	FL	33127-2904
SUN KING LLC			OR CURRENT OCCUPANT	3852 N MIAMI AVE	MIAMI	FL	33127-2906
ES1 DESIGN DISTRICT 40 LLC			OR CURRENT OCCUPANT	3841 NE 2ND AVE	MIAMI	FL	33137-3606
DESIGN DISTRICT 48 LLC			OR CURRENT OCCUPANT	40 NW 39TH ST	MIAMI	FL	33127-2910
CARMETHA SMITH			OR CURRENT OCCUPANT	48 NW 39TH ST	MIAMI	FL	33127-2910
TRENESE TURNER & FENEL M ELOI TRS MARY K KEMP	ATLAS TURNER		OR CURRENT OCCUPANT	52 NW 39TH ST	MIAMI	FL	33127-2910
ROSALBA LLC	MERCELITA ELOI REV LIV TRUST		OR CURRENT OCCUPANT	56 NW 39TH ST	MIAMI	FL	33127-2910
GILBERTO ZAVALETA			OR CURRENT OCCUPANT	68 NW 39TH ST	MIAMI	FL	33127-2910
JEAN LOUIS SAINT			OR CURRENT OCCUPANT	76 NW 39TH ST	MIAMI	FL	33127-2910
LUZ INES BORGES	MARGARETH GLOZY LOUSSAINT		OR CURRENT OCCUPANT	90 NW 39TH ST	MIAMI	FL	33127-2910
OLGA BAPTISTE	JOSE RAMON BORGES		OR CURRENT OCCUPANT	98 NW 39TH ST	MIAMI	FL	33127-2903
FRIZ ARMAND & W MARIE & ALVIN GRIFFIN	NIRDA ARMAND		OR CURRENT OCCUPANT	99 NW 38TH ST	MIAMI	FL	33127-2903
PAUL D ZABALO	BEVERLY GRIFFIN		OR CURRENT OCCUPANT	69 NW 38TH ST	MIAMI	FL	33127-2903
3800 N MIAMI AVENUE LLC			OR CURRENT OCCUPANT	61 NW 38TH ST	MIAMI	FL	33127-2903
CHUKIE INVESTMENTS INC			OR CURRENT OCCUPANT	53 NW 38TH ST	MIAMI	FL	33127-2903
CHUKIE INVESTMENTS INC			OR CURRENT OCCUPANT	45 NW 38TH ST	MIAMI	FL	33127-2903
CATHOLIC CHARI/ARCHD/MIA INC			OR CURRENT OCCUPANT	3820 N MIAMI AVE	MIAMI	FL	33127-2906
PENTA STUDIOS LLC			OR CURRENT OCCUPANT	171 NW 37TH ST	MIAMI	FL	33127-3152
BEN BENNET & JERRY PUMO			OR CURRENT OCCUPANT	161 NW 37TH ST	MIAMI	FL	33127-3151
3615 NW 2ND LLC			OR CURRENT OCCUPANT	3620 NW 1ST AVE	MIAMI	FL	33127-3104
3650 NORTH MIAMI AVE LLC			OR CURRENT OCCUPANT	136 NW 37TH ST	MIAMI	FL	33127-3111
SOUL STUFF CORP			OR CURRENT OCCUPANT	150 NW 37TH ST	MIAMI	FL	33127-3111
SET MIDTOWN LLC			OR CURRENT OCCUPANT	3615 NW 2ND AVE	MIAMI	FL	33127-3119
PRINCESS PARK 1 LLC			OR CURRENT OCCUPANT	3650 N MIAMI AVE	MIAMI	FL	33127-3114
FRED W NEWCOMB JR	NANCY NEWCOMB SHORT		OR CURRENT OCCUPANT	60 NW 37TH ST	MIAMI	FL	33127-3109
NS1 DESIGN LLC	GROMICA LLC		OR CURRENT OCCUPANT	78 NW 37TH ST	MIAMI	FL	33127-3109
3620 AK LLC			OR CURRENT OCCUPANT	31 NW 36TH ST	MIAMI	FL	33127-3105
3622 DESIGN A LLC			OR CURRENT OCCUPANT	21 NW 36TH ST	MIAMI	FL	33127-3105
3622 DESIGN B LLC			OR CURRENT OCCUPANT	36200 NE 2ND AVE	MIAMI	FL	33137-3619
3622 DESIGN C LLC			OR CURRENT OCCUPANT	3612 NE 2ND AVE	MIAMI	FL	33137-3616
3622 DESIGN A LLC			OR CURRENT OCCUPANT	3620 NE 2ND AVE	MIAMI	FL	33137-3616
3622 DESIGN B LLC			OR CURRENT OCCUPANT	3628 NE 2ND AVE	MIAMI	FL	33137-3616
3622 DESIGN C LLC			OR CURRENT OCCUPANT	3700 NE 2ND AVE	MIAMI	FL	33137-3618
3622 DESIGN A LLC			OR CURRENT OCCUPANT	3704 NE 2ND AVE	MIAMI	FL	33137-3618
3622 DESIGN B LLC			OR CURRENT OCCUPANT	3740 NE 2ND AVE	MIAMI	FL	33137-3618
3622 DESIGN C LLC			OR CURRENT OCCUPANT	170 NE 38TH ST	MIAMI	FL	33137-3628
3622 DESIGN A LLC			OR CURRENT OCCUPANT	3627 NE 1ST CT	MIAMI	FL	33137-3609
3622 DESIGN B LLC			OR CURRENT OCCUPANT	3621 NE 1ST CT	MIAMI	FL	33137-3609
3622 DESIGN C LLC			OR CURRENT OCCUPANT	175 NE 36TH ST	MIAMI	FL	33137-3624
3622 DESIGN A LLC	% D FEINBERG		OR CURRENT OCCUPANT	3630 NE 1ST CT	MIAMI	FL	33137-3610
3622 DESIGN B LLC			OR CURRENT OCCUPANT	3700 NE 1ST CT	MIAMI	FL	33137-3612
3622 DESIGN C LLC			OR CURRENT OCCUPANT	330 NW 29TH ST	MIAMI	FL	33127-3914
3622 DESIGN A LLC			OR CURRENT OCCUPANT	3801 N MIAMI AVE	MIAMI	FL	33127-2905
3622 DESIGN B LLC			OR CURRENT OCCUPANT	3819 N MIAMI AVE	MIAMI	FL	33127-2905
3622 DESIGN C LLC			OR CURRENT OCCUPANT	3800 NE MIAMI CT	MIAMI	FL	33137-3636
3622 DESIGN A LLC			OR CURRENT OCCUPANT	45 NE 36TH ST	MIAMI	FL	33137-3646
3622 DESIGN B LLC			OR CURRENT OCCUPANT	4445 SABAL PALM RD	MIAMI	FL	33137-3377
3622 DESIGN C LLC			OR CURRENT OCCUPANT	50 NE 39TH ST	MIAMI	FL	33137-3643
3622 DESIGN A LLC	C/O MIAMI DESIGN DISTRICT		OR CURRENT OCCUPANT	30 NE 39TH ST	MIAMI	FL	33137-3630
3622 DESIGN B LLC			OR CURRENT OCCUPANT	3825 N MIAMI AVE	MIAMI	FL	33127-2905
3622 DESIGN C LLC			OR CURRENT OCCUPANT	3800 NE 2ND AVE	MIAMI	FL	33137-3620
3622 DESIGN A LLC			OR CURRENT OCCUPANT	3800 NE 1ST AVE	MIAMI	FL	33137-3604
3622 DESIGN B LLC			OR CURRENT OCCUPANT	100 NE 38TH ST	MIAMI	FL	33137-3654
3622 DESIGN C LLC			OR CURRENT OCCUPANT	70 NE 38TH ST	MIAMI	FL	33137-3643
3622 DESIGN A LLC			OR CURRENT OCCUPANT	3620 NE MIAMI PL	MIAMI	FL	33137-3638
3622 DESIGN B LLC			OR CURRENT OCCUPANT	3621 NE MIAMI CT	MIAMI	FL	33137-3633
3622 DESIGN C LLC			OR CURRENT OCCUPANT	3606 NW 5TH AVE	MIAMI	FL	33127-3160
3622 DESIGN A LLC			OR CURRENT OCCUPANT	91 NE 36TH ST	MIAMI	FL	33137-3645
3622 DESIGN B LLC			OR CURRENT OCCUPANT	3841 NE 2ND AVE STE 400	MIAMI	FL	33137-3699
3622 DESIGN C LLC			OR CURRENT OCCUPANT	3801 NE 1ST AVE	MIAMI	FL	33137-3605
3622 DESIGN A LLC			OR CURRENT OCCUPANT	132 NE 39TH ST	MIAMI	FL	33137-3632
3622 DESIGN B LLC			OR CURRENT OCCUPANT	140 NE 39TH ST	MIAMI	FL	33137-3614
3622 DESIGN C LLC			OR CURRENT OCCUPANT	3635 NE 1ST AVE	MIAMI	FL	33137-3664
3622 DESIGN A LLC			OR CURRENT OCCUPANT	3601 BISCAYNE BLVD	MIAMI	FL	33137-3736
3622 DESIGN B LLC			OR CURRENT OCCUPANT	409 NE 36TH ST	MIAMI	FL	33137-3912
3622 DESIGN C LLC			OR CURRENT OCCUPANT	3801 NE 2ND AVE	MIAMI	FL	33137-3619
3622 DESIGN A LLC			OR CURRENT OCCUPANT	3841 NE 2ND AVE	MIAMI	FL	33137-3606
3622 DESIGN B LLC			OR CURRENT OCCUPANT	448 NE 38TH ST	MIAMI	FL	33137-3724
3622 DESIGN C LLC			OR CURRENT OCCUPANT	430 NE 38TH ST	MIAMI	FL	33137-3792
3622 DESIGN A LLC			OR CURRENT OCCUPANT	428 NE 38TH ST	MIAMI	FL	33137-3724
3622 DESIGN B LLC			OR CURRENT OCCUPANT	331 NE 48TH TER	MIAMI	FL	33137-3152
3622 DESIGN C LLC			OR CURRENT OCCUPANT	499 NE 37TH ST	MIAMI	FL	33137-3714
3622 DESIGN A LLC			OR CURRENT OCCUPANT	481 NE 37TH ST	MIAMI	FL	33137-3744
3622 DESIGN B LLC			OR CURRENT OCCUPANT	471 NE 37TH ST	MIAMI	FL	33137-3790
3622 DESIGN C LLC			OR CURRENT OCCUPANT	441 NE 37TH ST	MIAMI	FL	33137-3746
3622 DESIGN A LLC			OR CURRENT OCCUPANT	433 NE 37TH ST	MIAMI	FL	33137-3788
3622 DESIGN B LLC			OR CURRENT OCCUPANT	3701 BISCAYNE BLVD	MIAMI	FL	33137-3734
3622 DESIGN C LLC			OR CURRENT OCCUPANT	3711 NE 2ND AVE	MIAMI	FL	33137-3617



Interstate 195 (I-195) Corridor Planning Study Property Owner's Mailing List

NAME	TITLE	COMPANY	CURRENT OCCUPANT	ADDRESS	CITY	STATE	ZIP CODE
HOTELEX BRICKELL LLC			OR CURRENT OCCUPANT	445 NE 36TH ST	MIAMI	FL	33137-3931
HOTELEX MIDTOWN LLC			OR CURRENT OCCUPANT	455 NE 36TH ST	MIAMI	FL	33137-3931
HOTELEX MIDTOWN LLC			OR CURRENT OCCUPANT	3618 NE 5TH AVE	MIAMI	FL	33137-3752
HOTELEX MIDTOWN LLC			OR CURRENT OCCUPANT	3630 NE 5TH AVE	MIAMI	FL	33137-3752
DENNIS REALTY INC	% RASH #200-09-0219		OR CURRENT OCCUPANT	3600 BISCAYNE BLVD	MIAMI	FL	33137-3755
VALLEY VIEW PROP INC #812	% RASH #200-09-00812		OR CURRENT OCCUPANT	221 NE 36TH ST	MIAMI	FL	33137-3715
BORINQUEN HEALTH CARE CENTER INC			OR CURRENT OCCUPANT	3601 FEDERAL HWY	MIAMI	FL	33137-3795
39TH ST LTD	% DACRA COMPANIES		OR CURRENT OCCUPANT	3841 NE 2ND AVE STE 400	MIAMI	FL	33137-3699
OPPENHEIM REAL ESTATE VENTURE LLC			OR CURRENT OCCUPANT	245 NE 37TH ST	MIAMI	FL	33137-3710
REFERENCE ONLY			OR CURRENT OCCUPANT	601 NE 36TH ST	MIAMI	FL	33137-3914
3625 MIAMI DESIGN DISTRICT LLC			OR CURRENT OCCUPANT	3625 NE 2ND AVE	MIAMI	FL	33137-3656
MOUNT SINAI MEDICAL CTR OF FL INC			OR CURRENT OCCUPANT	4300 ALTON RD	MIAMI BEACH	FL	33140-2948
TALMUDIC COLL 4000 ALTON RD INC			OR CURRENT OCCUPANT	4000 ALTON RD	MIAMI BEACH	FL	33140-3854
SETH HELLER	ELUSHEVA LEVIN		OR CURRENT OCCUPANT	4173 N BAY RD	MIAMI BEACH	FL	33140-2843
HOWARD WOLFSON TRS	HOWARD WOLFSON REVOCABLE TRUST		OR CURRENT OCCUPANT	4161 N BAY RD	MIAMI BEACH	FL	33140-2843
SERGE HALBERTHAL	SHERRY WEISER		OR CURRENT OCCUPANT	4151 N BAY RD	MIAMI BEACH	FL	33140-2843
RACHEL WUHLRAD SCHUSTER			OR CURRENT OCCUPANT	4141 N BAY RD	MIAMI BEACH	FL	33140-2843
OSMYL SLETVMAN			OR CURRENT OCCUPANT	4136 ALTON RD	MIAMI BEACH	FL	33140-2843
ROSITA B MILA			OR CURRENT OCCUPANT	4144 ALTON RD	MIAMI BEACH	FL	33140-2845
YAKO & CLARA MORJAIN TRS			OR CURRENT OCCUPANT	4160 ALTON RD	MIAMI BEACH	FL	33140-2845
EZRA RUBIN	LEAH RUBIN		OR CURRENT OCCUPANT	4174 ALTON RD	MIAMI BEACH	FL	33140-2845
LANDSMAN HOLDINGS			OR CURRENT OCCUPANT	917 W 39TH ST	MIAMI BEACH	FL	33140-3818
GATEWAY BUILDING I LTD			OR CURRENT OCCUPANT	3907 ALTON RD	MIAMI BEACH	FL	33140-3852
GATEWAY BUILDING III LTD			OR CURRENT OCCUPANT	3915 ALTON RD	MIAMI BEACH	FL	33140-3852
GATEWAY ASSOCIATES LTD			OR CURRENT OCCUPANT	975 ARTHUR GODFREY RD STE 600	MIAMI BEACH	FL	33140-3344
950 AGR LLC			OR CURRENT OCCUPANT	950 ARTHUR GODFREY RD	MIAMI BEACH	FL	33140-3307
AFRICUS LLC			OR CURRENT OCCUPANT	3920 GARDEN AVE	MIAMI BEACH	FL	33140-3834
GILLER GROUP LTD	% THE GILLER BUILDING		OR CURRENT OCCUPANT	975 ARTHUR GODFREY RD	MIAMI BEACH	FL	33140-3329
REFERENCE ONLY			OR CURRENT OCCUPANT	4141 NAUTILUS DR	MIAMI BEACH	FL	33140-2839
LEGACY RENTALS LLC			OR CURRENT OCCUPANT	1732 NW 98TH CT	MIAMI	FL	33188-6695
EL UNO PROPERTIES MANAGEMENT LLC			OR CURRENT OCCUPANT	1770 NW 19TH TER	MIAMI	FL	33125-1510
INNOVA INVESTMENT LLC			OR CURRENT OCCUPANT	16932 NE 19TH AVE	NORTH MIAMI BEACH	FL	33162-3110
ARIES KC CORP	AGUNI LLC		OR CURRENT OCCUPANT	2069 NE 123RD ST	NORTH MIAMI	FL	33181-2806
HOUSING DEVELOPMENT LLC			OR CURRENT OCCUPANT	240 RANDON BLVD STE 247	KEY BISCAYNE	FL	33149-1620
JESUS FLORES	MARTINA MIDENCE		OR CURRENT OCCUPANT	730 NW 32ND CT	MIAMI	FL	33125-3908
CALC ENGINEERING LLC			OR CURRENT OCCUPANT	3901 NW 79TH AVE STE 216	DORAL	FL	33166-6554
3801 NW 12TH AVE LLC			OR CURRENT OCCUPANT	2955 E 11TH AVE	HIALEAH	FL	33013-3509
REYME CORP			OR CURRENT OCCUPANT	1230 CHENILLE CIR	WESTON	FL	33327-2037
MARIO JOSE MENEGAZZO RIVERA	YOLANDA MENEGAZZO RIVERA		OR CURRENT OCCUPANT	910 SW 62ND AVE	WEST MIAMI	FL	33144-4806
CLIFFORNIA JEANETTE ROLLE	SHARON PERRY SAUNDERS		OR CURRENT OCCUPANT	1329 S RENO AVE	EL RENO	OK	73036-5415
PROFILE REALTY INC TRS	50SK LAND TRUST DATED 2/5/2014		OR CURRENT OCCUPANT	PO Box 490915	KEY BISCAYNE	FL	33149-0915
JOHNNIE ALLEN			OR CURRENT OCCUPANT	PO Box 173625	HIALEAH	FL	33017-3625
ELIZABETH FLOR GOODY GOMEZ			OR CURRENT OCCUPANT	800 NE 71ST ST	MIAMI	FL	33138-5720
BETTY R WRIGHT & CLOVETTE HILTON	ASHER M WILLIAM		OR CURRENT OCCUPANT	360 NW 87TH ST	EL PORTAL	FL	33150-2420
DENNIS SCOTT			OR CURRENT OCCUPANT	PO Box 398057	MIAMI BEACH	FL	33239-8057
YOLAINY GARCIA			OR CURRENT OCCUPANT	8960 CARIBBEAN BLVD	CUTLER BAY	FL	33157-7154
OSCAR A GUZMAN & W SANTOS E RAMOS			OR CURRENT OCCUPANT	1097 NW 38TH ST	MIAMI	FL	33127-3020
TAYAN ALLIANCE INC			OR CURRENT OCCUPANT	1410 SW 29TH AVE STE 200	POMPANO BEACH	FL	33069-4849
EVEL CEVERE & W MARIE D			OR CURRENT OCCUPANT	480 NE 13TH ST	HIALEAH	FL	33151-6651
WE BUY MIAMI LLC	KEISHA ROBINSON SPARKS		OR CURRENT OCCUPANT	2821 NE 188TH ST APT 404	AVENTURA	FL	33180-2977
LOUIS SPARKS II			OR CURRENT OCCUPANT	20530 NW 9TH PL	MIAMI	FL	33189-2376
JAMES CANTEY			OR CURRENT OCCUPANT	4729 NW 7TH ST	DEERFIELD BEACH	FL	33442-9312
HERMAN ROLLE & W WILLIE B			OR CURRENT OCCUPANT	1037 NW 40TH ST	MIAMI	FL	33127-2738
SONIA ALEMAN			OR CURRENT OCCUPANT	11107 DES MOINES CT	HOLLYWOOD	FL	33026-4842
AGUILAR INVESTMENT SOLUTIONS LLC			OR CURRENT OCCUPANT	18377 SW 154TH ST	MIAMI	FL	33187-2323
SHIRLEY A WILSON	ALBERT D WILSON		OR CURRENT OCCUPANT	700 LENOX AVE APT 4J	NEW YORK	NY	10039-4515
7706 NW LLC			OR CURRENT OCCUPANT	7001 SW 83RD CT	MIAMI	FL	33143-2516
GREATEST ENTERPRISES LLC TRS			OR CURRENT OCCUPANT	800 NE 4TH ST STE 814-A	HALLANDALE BEACH	FL	33009-3521
1121FL SYNERGY LLC			OR CURRENT OCCUPANT	PO Box 530382	MIAMI	FL	33153-0382
ALFREDO QUINTERO			OR CURRENT OCCUPANT	4865 NW 4TH ST	MIAMI	FL	33126-2121
GUIMODE LLC			OR CURRENT OCCUPANT	250 SUNNY ISLES BLVD UNIT 1801	SUNNY ISLES BEACH	FL	33160-4667
MARVIN VIDALURE			OR CURRENT OCCUPANT	15577 N MIAMI AVE	MIAMI	FL	33169-6738
CENTRAL C SMITH TRS	CENTRAL C SMITH LIVING TRUST		OR CURRENT OCCUPANT	6013 LAKE REGENCY LN	SEBRING	FL	33875-6307
SERGIO H PAGLIERY			OR CURRENT OCCUPANT	8400 SW 2ND ST	MIAMI	FL	33144-2006
NOBIRTH BURKE			OR CURRENT OCCUPANT	1061 NW 37TH ST	MIAMI	FL	33127-3016
WANDA DENISE NOWELL			OR CURRENT OCCUPANT	1210 NW 41ST ST	MIAMI	FL	33142-4857
SAGA EQUITIES LLC			OR CURRENT OCCUPANT	10773 NW 58TH ST STE 225	DORAL	FL	33178-2801
ABR REAL STATE INVESTMENTS LLC			OR CURRENT OCCUPANT	13727 SW 152ND ST	MIAMI	FL	33177-2244
MIAMI DADE COUNTY	ISD R/E MGMT		OR CURRENT OCCUPANT	111 NW 1ST ST STE 2460	MIAMI	FL	33128-1929
NIMROD ENTERPRISES CORP			OR CURRENT OCCUPANT	3804 NW 12TH AVE	MIAMI	FL	33127-3011
LAWRENCE T DOLIN	SOPHIE DOLIN		OR CURRENT OCCUPANT	11 SANDS CT	PORT WASHINGTON	NY	11050-1447
GOLEBOZORG LLC	C/O NADER SHAHIDI		OR CURRENT OCCUPANT	11113 BISCAYNE BLVD UNIT 753	MIAMI	FL	33181-3408
774 LLC			OR CURRENT OCCUPANT	14310 SW 8TH ST # 1193	MIAMI	FL	33194-3135
TOWN FORTS TRS			OR CURRENT OCCUPANT	18237 SW 15TH ST	MIAMI	FL	33187-2103
ELITE CONSTRUCTION AND DEVELOPMENT INC			OR CURRENT OCCUPANT	3518 NW 36TH ST	MIAMI	FL	33142-5040
WILLIE JOE GRANGER			OR CURRENT OCCUPANT	4041 NW 203RD LN	MIAMI GARDENS	FL	33055-1372
JOHN CASTANIO			OR CURRENT OCCUPANT	65 NW 50TH ST	MIAMI	FL	33127-2110
CITY OF MIAMI-DEPT OF P&D	ASSET MANAGEMENT DIVISION		OR CURRENT OCCUPANT	444 SW 2ND AVE STE 325	MIAMI	FL	33130-1910
DS 3610 1ST AVE LLC			OR CURRENT OCCUPANT	114 E 13TH ST FRNT 1	NEW YORK	NY	10003-5329
BETHLEHEM MISSIONARY	BAPTIST CHURCH INC		OR CURRENT OCCUPANT	10309 NW 45TH ST	MIAMI	FL	33127-2244
DAVID KASSIR			OR CURRENT OCCUPANT	412 E RIVO ALTO DR	MIAMI BEACH	FL	33139-1252
NELSON V VELA	FLOR DE US MOUNA		OR CURRENT OCCUPANT	1023 NW 133RD AVE	MIAMI	FL	33182-2246
ORLANDO OLIVO & W ANTONIA			OR CURRENT OCCUPANT	PO Box 371031	MIAMI	FL	33137-1031
DDISTRICT 16 LLC			OR CURRENT OCCUPANT	18495 S DIXIE HWY # 146	CUTLER BAY	FL	33157-6817
220 NW 39 ST LLC			OR CURRENT OCCUPANT	4718 SW 74TH AVE	MIAMI	FL	33155-4417
BRADLEY D BREIDGE	ALEJANDRA MARRERO BRIEAGE		OR CURRENT OCCUPANT	18159 SW 3RD ST	PEMBROKE PINES	FL	33029-4349
MYLEN BARRERA	DAVID MUNOZ		OR CURRENT OCCUPANT	2411 SW 18TH ST	MIAMI	FL	33145-2401
IMAD KEMP			OR CURRENT OCCUPANT	1775 JEFFERSON AVE	MIAMI BEACH	FL	33139-2445
COCO LAM LLC			OR CURRENT OCCUPANT	3300 NW 114TH ST	MIAMI	FL	33167-3321
JOSE LUIS DIAZ JR			OR CURRENT OCCUPANT	11252 SW 164TH TER	CUTLER BAY	FL	33157-2718
LEONARDO A CARRASCAL			OR CURRENT OCCUPANT	7745 NW 194TH ST	HIALEAH	FL	33015-6426
CPH 38TH ST LLC			OR CURRENT OCCUPANT	6601 BAYSHORE RD	FORT MYERS	FL	33917-3304
MIDTOWN OF SOUTH FLORIDA INC			OR CURRENT OCCUPANT	791 NE 77TH ST	MIAMI	FL	33138-5216
TODD D BRINTON TRS	TODD D BRINTON LIVING TRUST		OR CURRENT OCCUPANT	560 N PHILLIPS RD	PALM SPRINGS	CA	92262-6014
MANUEL ORESTES AMENG LE	REM YALYSHER AMENG		OR CURRENT OCCUPANT	449 NW 36TH ST	MIAMI	FL	33127-3133
MIAMI 37 LIMITED LIABILITY COMPANY			OR CURRENT OCCUPANT	PO Box 403353	MIAMI BEACH	FL	33140-1353
PLMC INVESTMENTS LLC			OR CURRENT OCCUPANT	9901 E BAY HARBOR DR APT 303	BAY HARBOR ISLANDS	FL	33154-1872
MAGNAR CORP			OR CURRENT OCCUPANT	PO Box 141404	MIAMI	FL	33114-1404
IRE AND IRA PRODUCTIONS LLC			OR CURRENT OCCUPANT	PO Box 371604	MIAMI	FL	33137-1604
1221 LLC			OR CURRENT OCCUPANT	5921 NW 199TH ST	HIALEAH	FL	33015-4804
3701 PROPERTY LLC			OR CURRENT OCCUPANT	3470 NW 82ND AVE STE 988	DORAL	FL	33122-1030
37TH STREET INVESTMENTS LLC			OR CURRENT OCCUPANT	2137 NW 2ND AVE	MIAMI	FL	33127-4826
36 STREET ASSOCIATES LLC			OR CURRENT OCCUPANT	167 NW 25TH ST	MIAMI	FL	33127-4417
244 REAL ESTATE CORP			OR CURRENT OCCUPANT	8200 NW 41ST ST STE 200	DORAL	FL	33166-6204
TROUBROOK MIAMI DEVELOPMENT LLC			OR CURRENT OCCUPANT	515 MADISON AVE FL 31	NEW YORK	NY	10022-5418
CODRINGTON PROPERTIES INC			OR CURRENT OCCUPANT	279 CODRINGTON DR	FORT LAUDERDALE	FL	33308-5922
BISCAYNE STORAGE	EXHIBITIONS INC		OR CURRENT OCCUPANT	9070 SW 152ND CT	MIAMI	FL	33196-1237
RUTH K EDWARDS			OR CURRENT OCCUPANT	462 NW 162ND AVE	PEMBROKE PINES	FL	33028-1149
STATE OF FLORIDA	DOT		OR CURRENT OCCUPANT	1000 NW 111TH AVE	MIAMI	FL	33172-5800
ROYAL PALM GROUP LLC			OR CURRENT OCCUPANT	1125 N FLAGLER DR	WEST PALM BEACH	FL	33401-3507
SONIA RIVERA			OR CURRENT OCCUPANT	PO Box 370023	MIAMI	FL	33137-0023
170 NW 39 ST LLC			OR CURRENT OCCUPANT	2779 BIRD AVE	COCCONT GROVE	FL	33133-4602
MEDICAL LEASING SERVICE INC			OR CURRENT OCCUPANT	21355 E DIXIE HWY STE 118	AVENTURA	FL	33180-1244
STORE ME LLC			OR CURRENT OCCUPANT	21355 E DIXIE HWY STE 118	AVENTURA	FL	33180-1244
3801 NW 2 AVE LLC			OR CURRENT OCCUPANT	5801 BISCAYNE BLVD	MIAMI	FL	33137-2638
RAILWAY HOST	CONTINENTAL INC		OR CURRENT OCCUPANT	150 E 58TH ST	NEW YORK	NY	10155-0002
4444 WEST LLC			OR CURRENT OCCUPANT	146 NE 47TH ST	MIAMI	FL	33137-3110
151 DISTRICT PARTNERS LLC			OR CURRENT OCCUPANT	19707 TURNBERRY WAY # 27	AVENTURA	FL	33180-2566
SUN KING LLC			OR CURRENT OCCUPANT	3841 NE 2ND AVE STE 400	MIAMI	FL	33137-3699
ESI DESIGN DISTRICT 40 LLC			OR CURRENT OCCUPANT	20900 NE 30TH AVE STE 914	AVENTURA	FL	33180-2166
DESIGN DISTRICT 48 LLC			OR CURRENT OCCUPANT	20900 NE 30TH AVE STE 914	AVENTURA	FL	33180-2166
ROSAIBA LLC			OR CURRENT OCCUPANT	410 NW 35TH ST APT 1	MIAMI	FL	33127-3445
LUZ INES BORGES	JOSE RAMON BORGES		OR CURRENT OCCUPANT	5621 SW 3RD CT	PLANTATION	FL	33317-3515
PAUL D ZABALO			OR CURRENT OCCUPANT	3130 DALHART AVE	NORTH FORT	FL	34286-7450
3800 N MIAMI AVENUE LLC			OR CURRENT OCCUPANT	10744 RICHMOND PL	HOLLYWOOD	FL	33025-4913
ELLER MEDIA COMPANY			OR CURRENT OCCUPANT	5800 NW 77TH CT	DORAL	FL	33166-3509
CHUKIE INVESTMENTS INC			OR CURRENT OCCUPANT	2411 SW 18TH ST	MIAMI	FL	33145-2401
CATHOLIC CHARI/ARCHD/MIA INC			OR CURRENT OCCUPANT	9401 BISCAYNE BLVD	MIAMI SHORES	FL	33138-2970
PENTA STUDIOS LLC			OR CURRENT OCCUPANT	12909 MALLARD CREEK DR	WEST PALM BEACH	FL	33418-8662



Interstate 195 (I-195) Corridor Planning Study Property Owner's Mailing List

NAME	TITLE	COMPANY	CURRENT OCCUPANT	ADDRESS	CITY	STATE	ZIP CODE
BEN BENNET & JERRY PUMO			OR CURRENT OCCUPANT	PO Box 380100	MIAMI	FL	33238-0100
3650 NORTH MIAMI AVE LLC			OR CURRENT OCCUPANT	58 S TYSON AVE	FLORAL PARK	NY	11001-1805
SOULSTUFF CORP			OR CURRENT OCCUPANT	420 JEFFERSON AVE	MIAMI BEACH	FL	33139-6503
SET MIDTOWN LLC			OR CURRENT OCCUPANT	3801 COLLINS AVE # 606	MIAMI BEACH	FL	33140-3705
PRINCESS PARK I LLC			OR CURRENT OCCUPANT	3801 COLLINS AVE # 606	MIAMI BEACH	FL	33140-3705
FRED W NEWCOMB JR	NANCY NEWCOMB SHORT		OR CURRENT OCCUPANT	755 ESTATE WAY	ATLANTA	GA	30319-1096
M31 DESIGN LLC			OR CURRENT OCCUPANT	3824 NW 125TH ST	OPA LOCKA	FL	33054-4541
3620 AK LLC	3620 BLUE LLC		OR CURRENT OCCUPANT	5781 BISCAYNE BLVD STE C52	MIAMI	FL	33137-2643
3622 DESIGN A LLC	3622 DESIGN B LLC		OR CURRENT OCCUPANT	5781 BISCAYNE BLVD STE C52	MIAMI	FL	33137-2643
SGG MASON BUILDING LLC			OR CURRENT OCCUPANT	4 EMBARCADERO CTR STE 3300	SAN FRANCISCO	CA	94111-4184
3740 A LLC	3740 B LLC		OR CURRENT OCCUPANT	866 S DIXIE HWY	CORAL GABLES	FL	33146-2603
DESIGN STAGE LLC			OR CURRENT OCCUPANT	19950 W COUNTRY CLUB DR STE 800	AVENTURA	FL	33180-4603
THIRTY SIXTH ST ASSOCIATES LLC			OR CURRENT OCCUPANT	3841 NE 2ND AVE STE 400	MIAMI	FL	33137-3699
DATA REALTY INC	% D FEINBERG		OR CURRENT OCCUPANT	12600 COLLIER RESERVE DR	NAPLES	FL	34110-0915
LOMBAK LLC			OR CURRENT OCCUPANT	3841 NE 2ND AVE STE 101	MIAMI	FL	33137-3639
PHOTO ENGINEERS OF MIAMI INC			OR CURRENT OCCUPANT	280 BAL BAY DR	BAL HARBOUR	FL	33154-1313
AVENTURA HOTEL PROPERTIES LLC			OR CURRENT OCCUPANT	1001 SW 2ND AVE # 300	MIAMI	FL	33130-4009
3801 NMA LLC			OR CURRENT OCCUPANT	21500 BISCAYNE BLVD STE 302	AVENTURA	FL	33180-1255
3819 NMA SUB LLC	C/O BHS ASSET MANAGEMENT LLC		OR CURRENT OCCUPANT	21500 BISCAYNE BLVD STE 302	AVENTURA	FL	33180-1255
CHOLLA 3800 LLC	C/O GREG SCHOTT L3 CAPITAL LLC		OR CURRENT OCCUPANT	410 N MICHIGAN AVE STE 850	CHICAGO	IL	60611-4241
FIFTEEN MIDTOWN PROPERTIES LLC			OR CURRENT OCCUPANT	47 NE 36TH ST FL 2ND	MIAMI	FL	33137-3646
MIDTOWN AGO GROUP LLC			OR CURRENT OCCUPANT	13499 BISCAYNE BLVD STE M8	NORTH MIAMI	FL	33181-2036
3800 DESIGN DISTRICT LLC			OR CURRENT OCCUPANT	927 LINCOLN RD STE 214	MIAMI BEACH	FL	33139-2606
KARANZA APARTMENTS			OR CURRENT OCCUPANT	323 E RIVO ALTO DR	MIAMI BEACH	FL	33139-1249
THOR ASB 70 NE 39TH LLC			OR CURRENT OCCUPANT	25 W 39TH ST	NEW YORK	NY	10018-3805
VISTA MAR APARTMENTS LTD			OR CURRENT OCCUPANT	9400 S DADELAND BLVD STE 100	MIAMI	FL	33156-2811
DESIGN DISTRICT ASSOCIATES LTD			OR CURRENT OCCUPANT	3841 NE 2ND AVE STE 400	MIAMI	FL	33137-3699
MREG NE36 OWNER LLC	C/O ASSET MANAGEMENT		OR CURRENT OCCUPANT	411 W PUTNAM AVE STE 450	GREENWICH	CT	06830-6290
CITY OF MIAMI -DEPT OF P&D	ASSET MANAGEMENT DIVISION		OR CURRENT OCCUPANT	444 SW 2ND AVE # 325	MIAMI	FL	33130-1910
SUNSHINE DADE INVESTMENTS LLC			OR CURRENT OCCUPANT	1650 NW 87TH AVE	DORAL	FL	33172-2614
345 NE 35TH ST LLC	C/O RICHARD AND RICHARD PA		OR CURRENT OCCUPANT	825 BRICKELL BAY DR STE 1748	MIAMI	FL	33131-2920
TIFF/DOT	STEARNS PARK		OR CURRENT OCCUPANT	% DNR DOUGLAS BLDG	TALLAHASSEE	FL	32399-0001
FEC RR CO	% J P WILLIAMS RE MGR		OR CURRENT OCCUPANT	7150 PHILIPS HWY	JACKSONVILLE	FL	32256-6802
JJ 3801 REALTY LLC			OR CURRENT OCCUPANT	134 MADISON AVE	NEW YORK	NY	10016-7004
454 NE 38 STREET LLC			OR CURRENT OCCUPANT	309 23RD ST STE 300	MIAMI BEACH	FL	33139-1700
17 EAST NW 9 LLC	448 NE 38TH STREET LLC		OR CURRENT OCCUPANT	2790 N BAY RD	MIAMI BEACH	FL	33140-4265
428 NE 38TH FEE OWNER LLC			OR CURRENT OCCUPANT	309 23RD ST STE 300	MIAMI BEACH	FL	33139-1700
MACARTHUR PROPERTIES III LLC			OR CURRENT OCCUPANT	140 E 56TH ST APT 1D	NEW YORK	NY	10022-3624
AMBER PERRIN			OR CURRENT OCCUPANT	PO Box 191554	MIAMI BEACH	FL	33119-1554
491 HOLDINGS LLC	C/O MARTIN DJMAL		OR CURRENT OCCUPANT	1789 NE MIAMI GARDENS DR APT 602	NORTH MIAMI BEACH	FL	33179-5377
OASIS M G LLC TRS	481 N 37 STREET TRUST		OR CURRENT OCCUPANT	11496 NW 81ST PL	PARKLAND	FL	33076-4966
457 NE 37 ST LLC			OR CURRENT OCCUPANT	309 23RD ST STE 300	MIAMI BEACH	FL	33139-1700
JOYANRO CORPORATION			OR CURRENT OCCUPANT	12725 SW 95TH CT	MIAMI	FL	33176-5023
KIMBAR CORPORATION			OR CURRENT OCCUPANT	PO Box 560481	MIAMI	FL	33256-0481
POWER DESIGN DISTRICT LLC			OR CURRENT OCCUPANT	505 PARK AVE FL 18	NEW YORK	NY	10022-9312
CITY OF MIAMI			OR CURRENT OCCUPANT	444 SW 2ND AVE FL 2	MIAMI	FL	33130-1910
HOTELEX BRICKELL LLC			OR CURRENT OCCUPANT	2500 NW 107TH AVE STE 203	DORAL	FL	33127-5923
HOTELEX MIDTOWN LLC			OR CURRENT OCCUPANT	2500 NW 107TH AVE STE 203	DORAL	FL	33127-5923
DENNIS REALTY INC	% RASH #200-09-0219		OR CURRENT OCCUPANT	PO Box 2629	ADDITION	TX	75001-2629
VALLEY VIEW PROP INC #912	% RASH #200-09-00812		OR CURRENT OCCUPANT	PO Box 2629	ADDITION	TX	75001-2629
3625 MIAMI DESIGN DISTRICT LLC			OR CURRENT OCCUPANT	927 LINCOLN RD STE 214	MIAMI BEACH	FL	33139-2606
TIFF/STATE OF FLORIDA	PUBLIC LAND		OR CURRENT OCCUPANT	3900 COMMONWEALTH BLVD	TALLAHASSEE	FL	32399-6515
U S A	GENERAL SERVICES ADM		OR CURRENT OCCUPANT	401 W PEACHTREE ST NE	ATLANTA	GA	30308-3510
CITY OF MIAMI BEACH	CITY HALL		OR CURRENT OCCUPANT	1700 CONVENTION CENTER DR	MIAMI BEACH	FL	33139-1819
MOUNT SINAI MEDICAL CTR OF FL INC			OR CURRENT OCCUPANT	4320 ALTON DR FL 5TH	MIAMI BEACH	FL	33140-3329
N 4000 ALTON OWNER LLC	C/O MAST CAPITAL		OR CURRENT OCCUPANT	119 WASHINGTON AVE STE 505	MIAMI BEACH	FL	33139-7249
SETH HELLER	ELISHEVA LEVIN		OR CURRENT OCCUPANT	4193 N BAY RD	MIAMI BEACH	FL	33140-2843
HOWARD WOLFSON TRS	HOWARD WOLFSON REVOCABLE TRUST		OR CURRENT OCCUPANT	5121 N BAY RD	MIAMI BEACH	FL	33140-2008
4152 INVESTMENT LLC			OR CURRENT OCCUPANT	8777 COLLINS AVE PH A	SURFSIDE	FL	33154-3441
YAKO & CLARA MORAN TRS			OR CURRENT OCCUPANT	8777 COLLINS AVE APT 212	MIAMI BEACH	FL	33154-3408
LANDSMAN HOLDINGS			OR CURRENT OCCUPANT	435 FL FLAMINGO RD # 106-147	DAVIE	FL	33320-1902
GATEWAY BUILDINGS I LTD			OR CURRENT OCCUPANT	975 ARTHUR GODFREY RD	MIAMI BEACH	FL	33140-3329
GATEWAY BUILDING III LTD			OR CURRENT OCCUPANT	975 ARTHUR GODFREY RD	MIAMI BEACH	FL	33140-3329
GATEWAY ASSOCIATES LTD			OR CURRENT OCCUPANT	975 ARTHUR GODFREY RD	MIAMI BEACH	FL	33140-3329
106 KNICKERBOCKER AVE LLC	1081 FLUSHING AVE LLC		OR CURRENT OCCUPANT	6 REED DR	ROSLYN	NY	11576-3214
HUI-SANG YEUNG & W HING YU			OR CURRENT OCCUPANT	4531 PONCE DE LEON BLVD # 300	CORAL GABLES	FL	33146-1832
950 AGR LLC			OR CURRENT OCCUPANT	1370 WASHINGTON AVE STE 306	MIAMI BEACH	FL	33139-4215
AFRICUS LLC			OR CURRENT OCCUPANT	PO Box 193862	MIAMI BEACH	FL	33119-3862
LIJIA			OR CURRENT OCCUPANT	543 NW 34TH ST APT 1	MIAMI	FL	33127-3454
SAMONDRE			OR CURRENT OCCUPANT	299 NW 40TH ST	MIAMI	FL	33127-2932
DAVID			OR CURRENT OCCUPANT	61 NW 40TH ST	MIAMI	FL	33127-2913
GABRIELA			OR CURRENT OCCUPANT	345 NW 34TH ST APT 6	MIAMI	FL	33127-3471
MARIE			OR CURRENT OCCUPANT	3333 NW 5TH AVE APT 7	MIAMI	FL	33127-3456
WILSON			OR CURRENT OCCUPANT	543 NW 34TH ST APT 7	MIAMI	FL	33127-3454
MARITZA			OR CURRENT OCCUPANT	123 NW 39TH ST	MIAMI	FL	33127-2911
A			OR CURRENT OCCUPANT	125 NW 40TH ST	MIAMI	FL	33127-2915
EDDY			OR CURRENT OCCUPANT	235 NW 34TH ST	MIAMI	FL	33127-3424
EUGENE			OR CURRENT OCCUPANT	1044 NW 38TH ST	MIAMI	FL	33127-3021
SALOMEN			OR CURRENT OCCUPANT	1067 NW 37TH ST	MIAMI	FL	33127-3016
ADELINA			OR CURRENT OCCUPANT	752 NW 34TH ST	MIAMI	FL	33127-3340
JOHNIE			OR CURRENT OCCUPANT	1110 NW 38TH ST	MIAMI	FL	33127-3023
ALBERTHA			OR CURRENT OCCUPANT	1011 NW 41ST ST	MIAMI	FL	33127-2746
OXANA			OR CURRENT OCCUPANT	112 NW 40TH ST	MIAMI	FL	33127-2916
DEVIN			OR CURRENT OCCUPANT	1015 NW 41ST ST	MIAMI	FL	33127-2746
TAKEVIA			OR CURRENT OCCUPANT	84 NW 35TH ST	MIAMI	FL	33127-3518
ANGELINA			OR CURRENT OCCUPANT	235 NW 41ST ST	MIAMI	FL	33127-2827
GEORGINA			OR CURRENT OCCUPANT	4020 NW 3RD AVE	MIAMI	FL	33127-2814
MIGNOLIA			OR CURRENT OCCUPANT	3511 NW 11TH CT	MIAMI	FL	33127-3225
DANIELLE			OR CURRENT OCCUPANT	767 NW 35TH ST APT 1	MIAMI	FL	33127-3358
MICHELLE			OR CURRENT OCCUPANT	440 NW 35TH ST APT 4	MIAMI	FL	33127-3448
KAROL			OR CURRENT OCCUPANT	904 NW 34TH ST	MIAMI	FL	33127-3348
VALERIE			OR CURRENT OCCUPANT	585 NW 34TH ST	MIAMI	FL	33127-3430
RICARDO			OR CURRENT OCCUPANT	161 NW 35TH ST	MIAMI	FL	33127-3519
MARVIN			OR CURRENT OCCUPANT	786 NW 36TH ST	MIAMI	FL	33127-3030
PAOLA			OR CURRENT OCCUPANT	46 NW 35TH ST APT 3	MIAMI	FL	33127-3540
PEDRO			OR CURRENT OCCUPANT	38 NW 35TH ST	MIAMI	FL	33127-3518
PEDRO			OR CURRENT OCCUPANT	500 NW 36TH ST APT 109	MIAMI	FL	33127-3103
LISS			OR CURRENT OCCUPANT	500 NW 36TH ST APT 701	MIAMI	FL	33127-3147
SONIA			OR CURRENT OCCUPANT	171 NW 37TH ST APT 4	MIAMI	FL	33127-3152
LAZARO			OR CURRENT OCCUPANT	500 NW 36TH ST APT 608	MIAMI	FL	33127-3146
JENNIFER			OR CURRENT OCCUPANT	500 NW 36TH ST APT 1202	MIAMI	FL	33127-3155
JESSICA			OR CURRENT OCCUPANT	500 NW 36TH ST APT 205	MIAMI	FL	33127-3103
ARIS			OR CURRENT OCCUPANT	3440 NW 11TH CT APT 204	MIAMI	FL	33127-3258
LEDY			OR CURRENT OCCUPANT	3440 NW 11TH CT APT 304	MIAMI	FL	33127-3258
LUISA			OR CURRENT OCCUPANT	1169 NW 40TH ST	MIAMI	FL	33127-3168
PEDRO			OR CURRENT OCCUPANT	525 NW 35TH ST APT 5	MIAMI	FL	33127-3463
CARLOS			OR CURRENT OCCUPANT	255 NW 40TH ST	MIAMI	FL	33127-2932
HARRY			OR CURRENT OCCUPANT	500 NW 36TH ST APT 414	MIAMI	FL	33127-3116
PEDRO			OR CURRENT OCCUPANT	500 NW 36TH ST APT 310	MIAMI	FL	33127-3116
HECTOR			OR CURRENT OCCUPANT	3606 NW 5TH AVE APT 404	MIAMI	FL	33127-3165
DIANTAY			OR CURRENT OCCUPANT	3606 NW 5TH AVE APT 701	MIAMI	FL	33127-3168
MELISSA			OR CURRENT OCCUPANT	500 NW 36TH ST APT 709	MIAMI	FL	33127-3147
ELVIN			OR CURRENT OCCUPANT	3606 NW 5TH AVE APT 503	MIAMI	FL	33127-3166
ALEKSANDAR			OR CURRENT OCCUPANT	3813 NW 1ST AVE	MIAMI	FL	33127-2907
EVA			OR CURRENT OCCUPANT	3606 NW 5TH AVE APT 506	MIAMI	FL	33127-3167
CARMEN			OR CURRENT OCCUPANT	227 NW 34TH ST	MIAMI	FL	33127-3424
LUIS			OR CURRENT OCCUPANT	3910 NW 1ST AVE	MIAMI	FL	33127-2908
JEFFRENE			OR CURRENT OCCUPANT	500 NW 36TH ST APT 407	MIAMI	FL	33127-3115
ARMANDO			OR CURRENT OCCUPANT	3445 NW 9TH CT	MIAMI	FL	33127-3335
VANESA			OR CURRENT OCCUPANT	3460 NW 1ST AVE	MIAMI	FL	33127-3506
NELSY			OR CURRENT OCCUPANT	170 NW 39TH ST	MIAMI	FL	33127-2912
JOSE			OR CURRENT OCCUPANT	595 NW 34TH ST	MIAMI	FL	33127-3430
ANN			OR CURRENT OCCUPANT	322 NW 35TH ST	MIAMI	FL	33127-3441
O			OR CURRENT OCCUPANT	237 NW 34TH ST	MIAMI	FL	33127-3424
KIMBERLY			OR CURRENT OCCUPANT	3435 NW 11TH AVE	MIAMI	FL	33127-3215
ALFREDA			OR CURRENT OCCUPANT	225 NW 35TH ST	MIAMI	FL	33127-3438
JIMMY			OR CURRENT OCCUPANT	4122 NW 11TH PL	MIAMI	FL	33127-2733
LYNECIA			OR CURRENT OCCUPANT	4101 NW 11TH PL	MIAMI	FL	33127-2732
CORENDIS			OR CURRENT OCCUPANT	4021 NW 12TH AVE	MIAMI	FL	33127-2734



Interstate 195 (I-195) Corridor Planning Study Property Owner's Mailing List

NAME	TITLE	COMPANY	CURRENT OCCUPANT	ADDRESS	CITY	STATE	ZIP CODE
CRUZ			OR CURRENT OCCUPANT	1191 NW 40TH ST	MIAMI	FL	33127-2739
JEANSAN			OR CURRENT OCCUPANT	1035 NW 35TH ST	MIAMI	FL	33127-3251
JONATHAN			OR CURRENT OCCUPANT	77 NW 38TH ST	MIAMI	FL	33127-2903
CELINE			OR CURRENT OCCUPANT	4020 NW 8TH AVE	MIAMI	FL	33127-2769
TANIS			OR CURRENT OCCUPANT	165 NW 41ST ST	MIAMI	FL	33127-2808
ALLEN			OR CURRENT OCCUPANT	1092 NW 37TH ST	MIAMI	FL	33127-3017
JAVV			OR CURRENT OCCUPANT	100 NW 40TH ST	MIAMI	FL	33127-2916
MERCEDES			OR CURRENT OCCUPANT	3413 NW 6TH AVE	MIAMI	FL	33127-3415
LENON			OR CURRENT OCCUPANT	342 NW 35TH ST	MIAMI	FL	33127-3443
GABRIEL			OR CURRENT OCCUPANT	410 NW 35TH ST APT 2	MIAMI	FL	33127-3445
MARIA			OR CURRENT OCCUPANT	3500 NW 5TH AVE	MIAMI	FL	33127-3126
SAMANTHA			OR CURRENT OCCUPANT	225 NW 34TH TER	MIAMI	FL	33127-3453
ERNEST			OR CURRENT OCCUPANT	220 NW 39TH ST	MIAMI	FL	33127-2929
NANCY			OR CURRENT OCCUPANT	218 NW 34TH ST	MIAMI	FL	33127-3425
EDUARDO			OR CURRENT OCCUPANT	1041 NW 34TH ST	MIAMI	FL	33127-3247
MARIE			OR CURRENT OCCUPANT	543 NW 34TH ST APT 6	MIAMI	FL	33127-3454
EILEEN			OR CURRENT OCCUPANT	500 NW 36TH ST APT 413	MIAMI	FL	33127-3116
ASHLEY			OR CURRENT OCCUPANT	500 NW 36TH ST APT 1211	MIAMI	FL	33127-3155
ANDREA			OR CURRENT OCCUPANT	500 NW 36TH ST APT 1203	MIAMI	FL	33127-3155
ADONIS			OR CURRENT OCCUPANT	3460 NW 11TH CT APT 205	MIAMI	FL	33127-3256
HAYLEY			OR CURRENT OCCUPANT	3500 NW 11TH CT APT 104	MIAMI	FL	33127-3270
SHAKEVIA			OR CURRENT OCCUPANT	1061 NW 37TH ST	MIAMI	FL	33127-3016
ANA			OR CURRENT OCCUPANT	3606 NW 5TH AVE APT 1204	MIAMI	FL	33127-3173
RAFAEL			OR CURRENT OCCUPANT	3411 NW 9TH CT	MIAMI	FL	33127-3235
JESUS			OR CURRENT OCCUPANT	3435 NW 11TH CT	MIAMI	FL	33127-3223
FREDDRICA			OR CURRENT OCCUPANT	3606 NW 5TH AVE APT 504	MIAMI	FL	33127-3166
LILIANA			OR CURRENT OCCUPANT	97 NW 40TH ST	MIAMI	FL	33127-2913
JOSHUA			OR CURRENT OCCUPANT	794 NW 36TH ST	MIAMI	FL	33127-3030
KALYN			OR CURRENT OCCUPANT	3606 NW 5TH AVE APT 706	MIAMI	FL	33127-3168
NERIS			OR CURRENT OCCUPANT	579 NW 35TH ST	MIAMI	FL	33127-3436
MYRTA			OR CURRENT OCCUPANT	3305 NW 5TH AVE	MIAMI	FL	33127-3409
JUAN			OR CURRENT OCCUPANT	532 NW 35TH ST APT 1	MIAMI	FL	33127-3450
ELISSA			OR CURRENT OCCUPANT	4021 NW 1ST AVE	MIAMI	FL	33127-2859
BRODMISHIA			OR CURRENT OCCUPANT	551 NW 34TH ST APT 6	MIAMI	FL	33127-3453
MARIA			OR CURRENT OCCUPANT	246 NW 34TH TER	MIAMI	FL	33127-3433
ERIC			OR CURRENT OCCUPANT	266 NW 40TH ST	MIAMI	FL	33127-2933
GLORIA			OR CURRENT OCCUPANT	221 NW 38TH ST	MIAMI	FL	33127-2927
BERMAIDA			OR CURRENT OCCUPANT	299 NW 39TH ST	MIAMI	FL	33127-2928
JAMIE			OR CURRENT OCCUPANT	230 NW 41ST ST	MIAMI	FL	33127-2828
LUIS			OR CURRENT OCCUPANT	65 NW 42ND ST	MIAMI	FL	33127-2856
FERDINAND			OR CURRENT OCCUPANT	289 NW 34TH TER	MIAMI	FL	33127-3432
CASSANDRA			OR CURRENT OCCUPANT	3333 NW 5TH AVE APT 9	MIAMI	FL	33127-3017
AMARILIS			OR CURRENT OCCUPANT	382 NW 34TH ST	MIAMI	FL	33127-3427
NURIS			OR CURRENT OCCUPANT	47 NW 39TH ST	MIAMI	FL	33127-2909
EMERY			OR CURRENT OCCUPANT	796 NW 36TH ST	MIAMI	FL	33127-3030
BLANCA			OR CURRENT OCCUPANT	3440 NW 12TH AVE	MIAMI	FL	33127-3240
ELIZABETH			OR CURRENT OCCUPANT	3825 NW 10TH AVE	MIAMI	FL	33127-3033
DUVIL			OR CURRENT OCCUPANT	1044 NW 37TH ST	MIAMI	FL	33127-3017
JORDAN			OR CURRENT OCCUPANT	41 NW 34TH ST	MIAMI	FL	33127-3514
MARLY			OR CURRENT OCCUPANT	46 NW 35TH ST APT 2	MIAMI	FL	33127-3540
MONICO			OR CURRENT OCCUPANT	316 NW 40TH ST	MIAMI	FL	33127-2935
CARLOS			OR CURRENT OCCUPANT	3415 NW 11TH CT	MIAMI	FL	33127-3223
NATIVIDAD			OR CURRENT OCCUPANT	762 NW 36TH ST	MIAMI	FL	33127-3030
DONALD			OR CURRENT OCCUPANT	3413 NW 9TH CT	MIAMI	FL	33127-3335
OTIS			OR CURRENT OCCUPANT	1121 NW 38TH ST	MIAMI	FL	33127-3022
XZARIA			OR CURRENT OCCUPANT	1161 NW 40TH ST	MIAMI	FL	33127-2739
MARIA			OR CURRENT OCCUPANT	747 NW 34TH ST	MIAMI	FL	33127-3343
EVELIN			OR CURRENT OCCUPANT	3429 NW 5TH AVE APT 6	MIAMI	FL	33127-3485
SHERRIE			OR CURRENT OCCUPANT	3461 NW 1ST AVE	MIAMI	FL	33127-3535
FREDDY			OR CURRENT OCCUPANT	1000 NW 38TH ST APT 3	MIAMI	FL	33127-3044
JORGE			OR CURRENT OCCUPANT	1004 NW 37TH ST	MIAMI	FL	33127-3017
HARRY			OR CURRENT OCCUPANT	1099 NW 25TH ST	MIAMI	FL	33127-3251
CARLOS			OR CURRENT OCCUPANT	764 NW 35TH ST	MIAMI	FL	33127-3352
DIANA			OR CURRENT OCCUPANT	736 NW 41ST ST	MIAMI	FL	33127-2741
ISHMELL			OR CURRENT OCCUPANT	122 NW 40TH ST	MIAMI	FL	33127-2916
ROGER			OR CURRENT OCCUPANT	951 NW 41ST ST	MIAMI	FL	33127-2744
MARGARET			OR CURRENT OCCUPANT	3333 NW 5TH AVE APT 1	MIAMI	FL	33127-3456
GREGG			OR CURRENT OCCUPANT	46 NW 35TH ST APT 7	MIAMI	FL	33127-3157
ARMANDO			OR CURRENT OCCUPANT	1121 NW 40TH ST APT A	MIAMI	FL	33127-2736
ELIZABETH			OR CURRENT OCCUPANT	334 NW 35TH ST	MIAMI	FL	33127-3443
ALBERTO			OR CURRENT OCCUPANT	500 NW 36TH ST APT 309	MIAMI	FL	33127-3116
CARMEN			OR CURRENT OCCUPANT	20 NW 34TH TER APT 6	MIAMI	FL	33127-3542
MARIA			OR CURRENT OCCUPANT	178 NW 36TH ST	MIAMI	FL	33127-3107
JANEETH			OR CURRENT OCCUPANT	500 NW 36TH ST APT 212	MIAMI	FL	33127-3103
OLGA			OR CURRENT OCCUPANT	500 NW 36TH ST APT 202	MIAMI	FL	33127-3103
MERCEDES			OR CURRENT OCCUPANT	500 NW 36TH ST APT 1102	MIAMI	FL	33127-3154
ALTEREK			OR CURRENT OCCUPANT	276 NW 41ST ST	MIAMI	FL	33127-2828
ELIA			OR CURRENT OCCUPANT	500 NW 36TH ST APT 304	MIAMI	FL	33127-3116
MARIA			OR CURRENT OCCUPANT	79 NW 38TH ST	MIAMI	FL	33127-2903
MELISSA			OR CURRENT OCCUPANT	3606 NW 5TH AVE APT 305	MIAMI	FL	33127-3165
DAVEENA			OR CURRENT OCCUPANT	1152 NW 38TH ST	MIAMI	FL	33127-3023
LATOYA			OR CURRENT OCCUPANT	221 NW 35TH ST	MIAMI	FL	33127-3438
ALDO			OR CURRENT OCCUPANT	500 NW 36TH ST APT 313	MIAMI	FL	33127-3116
IRINA			OR CURRENT OCCUPANT	3606 NW 5TH AVE APT 602	MIAMI	FL	33127-3167
YAZZYL			OR CURRENT OCCUPANT	500 NW 36TH ST APT 610	MIAMI	FL	33127-3146
MARGHS			OR CURRENT OCCUPANT	500 NW 36TH ST APT 312	MIAMI	FL	33127-3116
MARBEL			OR CURRENT OCCUPANT	500 NW 36TH ST APT 806	MIAMI	FL	33127-3147
NERI			OR CURRENT OCCUPANT	282 NW 35TH ST	MIAMI	FL	33127-3439
CARMEN			OR CURRENT OCCUPANT	574 NW 35TH ST APT 1	MIAMI	FL	33127-3452
NATALIE			OR CURRENT OCCUPANT	281 NW 40TH ST	MIAMI	FL	33127-2932
ATILANO			OR CURRENT OCCUPANT	1125 NW 37TH ST	MIAMI	FL	33127-3018
ROSARITO			OR CURRENT OCCUPANT	69 NW 39TH ST	MIAMI	FL	33127-2909
EVELYN			OR CURRENT OCCUPANT	320 NW 35TH ST	MIAMI	FL	33127-3441
ELVIRE			OR CURRENT OCCUPANT	564 NW 35TH ST APT 1	MIAMI	FL	33127-3451
LOUISE			OR CURRENT OCCUPANT	570 NW 41ST ST	MIAMI	FL	33127-2834
GREGORY			OR CURRENT OCCUPANT	271 NW 35TH ST	MIAMI	FL	33127-3438
DAVID			OR CURRENT OCCUPANT	400 NW 40TH ST	MIAMI	FL	33127-2937
MIRIAM			OR CURRENT OCCUPANT	500 NW 35TH ST APT 1	MIAMI	FL	33127-3449
DORIS			OR CURRENT OCCUPANT	336 NW 35TH ST	MIAMI	FL	33127-3443
SAMMUEL			OR CURRENT OCCUPANT	3333 NW 5TH AVE APT 10	MIAMI	FL	33127-3477
GERMAINE			OR CURRENT OCCUPANT	4020 NW 12TH AVE	MIAMI	FL	33127-2735
ANDRES			OR CURRENT OCCUPANT	3400 NW 5TH AVE	MIAMI	FL	33127-3412
SONIA			OR CURRENT OCCUPANT	41 NW 35TH ST	MIAMI	FL	33127-3517
LAURA			OR CURRENT OCCUPANT	3500 NW 10TH AVE	MIAMI	FL	33127-3208
JEANIE			OR CURRENT OCCUPANT	4100 NW 11TH CT	MIAMI	FL	33127-2731
ASSYRIA			OR CURRENT OCCUPANT	1064 NW 37TH ST	MIAMI	FL	33127-3017
SILAS			OR CURRENT OCCUPANT	1151 NW 37TH ST	MIAMI	FL	33127-3018
LA			OR CURRENT OCCUPANT	1041 NW 38TH ST	MIAMI	FL	33127-3020
NAIROVVS			OR CURRENT OCCUPANT	82 NW 35TH ST	MIAMI	FL	33127-3518
GLADYS			OR CURRENT OCCUPANT	128 NW 35TH ST	MIAMI	FL	33127-3520
FANNIE			OR CURRENT OCCUPANT	161 NW 41ST ST	MIAMI	FL	33127-2807
JAMIE			OR CURRENT OCCUPANT	3400 NW 11TH AVE	MIAMI	FL	33127-3216
ALBERTO			OR CURRENT OCCUPANT	268 NW 34TH ST APT 3	MIAMI	FL	33127-3459
RICARDO			OR CURRENT OCCUPANT	585 NW 35TH ST	MIAMI	FL	33127-3436
JULIUS			OR CURRENT OCCUPANT	765 NW 36TH ST	MIAMI	FL	33127-3029
ROBERTO			OR CURRENT OCCUPANT	542 NW 35TH ST	MIAMI	FL	33127-3437
JAMES			OR CURRENT OCCUPANT	95 NW 39TH ST	MIAMI	FL	33127-2909
JOZSEN			OR CURRENT OCCUPANT	3333 NW 5TH AVE APT 21	MIAMI	FL	33127-3469
FRANCISCO			OR CURRENT OCCUPANT	411 NW 37TH ST APT 6	MIAMI	FL	33127-3145
CONCEPCION			OR CURRENT OCCUPANT	3453 NW 11TH CT	MIAMI	FL	33127-3223
ANTONIO			OR CURRENT OCCUPANT	97 NW 34TH TER	MIAMI	FL	33127-3514
JEAN			OR CURRENT OCCUPANT	790 NW 35TH ST APT 8	MIAMI	FL	33127-3355
KELLY			OR CURRENT OCCUPANT	29 NW 35TH ST	MIAMI	FL	33127-3517
WILLIAM			OR CURRENT OCCUPANT	500 NW 36TH ST APT 1111	MIAMI	FL	33127-3155
JEAN-LOUIS			OR CURRENT OCCUPANT	330 NW 41ST ST	MIAMI	FL	33127-2830
NATIVIDA			OR CURRENT OCCUPANT	153 NW 35TH ST	MIAMI	FL	33127-3519
CARLOS			OR CURRENT OCCUPANT	500 NW 36TH ST APT 908	MIAMI	FL	33127-3154
OCTAVIANO			OR CURRENT OCCUPANT	3606 NW 5TH AVE APT 405	MIAMI	FL	33127-3166
RANDY			OR CURRENT OCCUPANT	3606 NW 5TH AVE APT 402	MIAMI	FL	33127-3165



Interstate 195 (I-195) Corridor Planning Study Property Owner's Mailing List

NAME	TITLE	COMPANY	CURRENT OCCUPANT	ADDRESS	CITY	STATE	ZIP CODE
MARIA			OR CURRENT OCCUPANT	3606 NW 5TH AVE APT 203	MIAMI	FL	33127-3163
KAREN			OR CURRENT OCCUPANT	500 NW 36TH ST APT 504	MIAMI	FL	33127-3146
NOHEMI			OR CURRENT OCCUPANT	500 NW 36TH ST APT 1103	MIAMI	FL	33127-3154
JUAN			OR CURRENT OCCUPANT	532 NW 35TH ST APT 111	MIAMI	FL	33127-3450
SANTIAGO			OR CURRENT OCCUPANT	270 NW 35TH ST	MIAMI	FL	33127-3439
LISA			OR CURRENT OCCUPANT	245 NW 34TH ST	MIAMI	FL	33127-3424
OSEE			OR CURRENT OCCUPANT	266 NW 34TH ST	MIAMI	FL	33127-3425
NOEL			OR CURRENT OCCUPANT	20 NW 34TH TER APT 9	MIAMI	FL	33127-3542
LUCIANO			OR CURRENT OCCUPANT	49 NW 34TH TER	MIAMI	FL	33127-3514
MELISSA			OR CURRENT OCCUPANT	167 NW 40TH ST	MIAMI	FL	33127-2915
THOMASINA			OR CURRENT OCCUPANT	72 NW 34TH ST	MIAMI	FL	33127-3512
JUANIA			OR CURRENT OCCUPANT	290 NW 40TH ST	MIAMI	FL	33127-2953
WILLIE			OR CURRENT OCCUPANT	340 NW 40TH ST	MIAMI	FL	33127-2955
KUTANA			OR CURRENT OCCUPANT	49 NW 34TH ST	MIAMI	FL	33127-3511
ELIZABETH			OR CURRENT OCCUPANT	151 NW 41ST ST	MIAMI	FL	33127-2807
JOSE			OR CURRENT OCCUPANT	251 NW 34TH TER APT 1	MIAMI	FL	33127-3475
ARMANDO			OR CURRENT OCCUPANT	1022 NW 34TH ST	MIAMI	FL	33127-3248
JUAN			OR CURRENT OCCUPANT	260 NW 34TH ST	MIAMI	FL	33127-3248
JOSE			OR CURRENT OCCUPANT	3430 NW 12TH AVE	MIAMI	FL	33127-3240
MARTA			OR CURRENT OCCUPANT	1120 NW 37TH ST	MIAMI	FL	33127-3019
KIMBERLY			OR CURRENT OCCUPANT	3720 NW 11TH AVE	MIAMI	FL	33127-3005
MARIA			OR CURRENT OCCUPANT	1176 NW 38TH ST	MIAMI	FL	33127-3023
COREY			OR CURRENT OCCUPANT	1176 NW 37TH ST	MIAMI	FL	33127-3019
ESTHER			OR CURRENT OCCUPANT	1048 NW 34TH ST	MIAMI	FL	33127-3248
DANORRIS			OR CURRENT OCCUPANT	1063 NW 37TH ST	MIAMI	FL	33127-3016
MARIE			OR CURRENT OCCUPANT	736 NW 35TH ST APT 8	MIAMI	FL	33127-3364
ELSA			OR CURRENT OCCUPANT	765 NW 34TH ST	MIAMI	FL	33127-3343
DAMIAN			OR CURRENT OCCUPANT	1038 NW 34TH ST	MIAMI	FL	33127-3248
VILLEN			OR CURRENT OCCUPANT	254 NW 37TH ST	MIAMI	FL	33127-3138
MARIE			OR CURRENT OCCUPANT	247 NW 40TH ST	MIAMI	FL	33127-2952
BERNAVELA			OR CURRENT OCCUPANT	287 NW 39TH ST	MIAMI	FL	33127-2928
JENNIFER			OR CURRENT OCCUPANT	500 NW 36TH ST APT 912	MIAMI	FL	33127-3154
MATTHEW			OR CURRENT OCCUPANT	500 NW 36TH ST APT 813	MIAMI	FL	33127-3147
FRANKLIN			OR CURRENT OCCUPANT	3333 NW 5TH AVE APT 13	MIAMI	FL	33127-3478
SUIEY			OR CURRENT OCCUPANT	4001 NW 10TH AVE	MIAMI	FL	33127-2724
MILTON			OR CURRENT OCCUPANT	768 NW 35TH ST APT 2	MIAMI	FL	33127-3367
JOSE			OR CURRENT OCCUPANT	3606 NW 5TH AVE APT 1305	MIAMI	FL	33127-3174
JOYCE			OR CURRENT OCCUPANT	3606 NW 5TH AVE APT 1209	MIAMI	FL	33127-3173
REGINA			OR CURRENT OCCUPANT	3606 NW 5TH AVE APT 103	MIAMI	FL	33127-3163
CRISTINA			OR CURRENT OCCUPANT	551 NW 34TH ST APT 5	MIAMI	FL	33127-3453
MILAGROS			OR CURRENT OCCUPANT	500 NW 36TH ST APT 606	MIAMI	FL	33127-3146
ADELINA			OR CURRENT OCCUPANT	174 NW 37TH ST APT 1	MIAMI	FL	33127-3152
BENITO			OR CURRENT OCCUPANT	3606 NW 5TH AVE APT 905	MIAMI	FL	33127-3170
JOSE			OR CURRENT OCCUPANT	3606 NW 5TH AVE APT 408	MIAMI	FL	33127-3166
GILBERTO			OR CURRENT OCCUPANT	500 NW 36TH ST APT 1307	MIAMI	FL	33127-3156
GABRIELA			OR CURRENT OCCUPANT	3606 NW 5TH AVE APT 207	MIAMI	FL	33127-3164
MISAEEL			OR CURRENT OCCUPANT	345 NW 40TH ST	MIAMI	FL	33127-2934
CORAL			OR CURRENT OCCUPANT	3606 NW 5TH AVE APT 909	MIAMI	FL	33127-3171
HANSY			OR CURRENT OCCUPANT	3460 NW 11TH CT APT 305	MIAMI	FL	33127-3222
ANNIE			OR CURRENT OCCUPANT	4030 NW 3RD AVE	MIAMI	FL	33127-2814
TAMMY			OR CURRENT OCCUPANT	3606 NW 5TH AVE APT 605	MIAMI	FL	33127-3167
MARIANA			OR CURRENT OCCUPANT	338 NW 35TH ST	MIAMI	FL	33127-3443
ALEJANDRO			OR CURRENT OCCUPANT	511 NW 34TH ST	MIAMI	FL	33127-3430
VALENTIN			OR CURRENT OCCUPANT	261 NW 34TH ST	MIAMI	FL	33127-3424
LUCILLE			OR CURRENT OCCUPANT	328 NW 35TH ST	MIAMI	FL	33127-3442
LOUIS			OR CURRENT OCCUPANT	302 NW 34TH ST	MIAMI	FL	33127-3427
JASMINE			OR CURRENT OCCUPANT	3333 NW 5TH AVE APT 20	MIAMI	FL	33127-3469
DIANA			OR CURRENT OCCUPANT	3430 NW 9TH CT	MIAMI	FL	33127-3336
HENRY			OR CURRENT OCCUPANT	3431 NW 11TH AVE	MIAMI	FL	33127-3215
JANNIE			OR CURRENT OCCUPANT	1051 NW 37TH ST	MIAMI	FL	33127-3016
ALEXANDER			OR CURRENT OCCUPANT	1046 NW 39TH ST	MIAMI	FL	33127-3034
JAMES			OR CURRENT OCCUPANT	4130 NW 11TH AVE	MIAMI	FL	33127-2729
VERNITA			OR CURRENT OCCUPANT	52 NW 39TH ST	MIAMI	FL	33127-2910
NOEL			OR CURRENT OCCUPANT	1131 NW 37TH ST	MIAMI	FL	33127-3018
ANTONETTA			OR CURRENT OCCUPANT	1115 NW 37TH ST	MIAMI	FL	33127-3018
GERTIE			OR CURRENT OCCUPANT	1163 NW 38TH ST	MIAMI	FL	33127-3022
JOSE			OR CURRENT OCCUPANT	3503 NW 9TH CT	MIAMI	FL	33127-3337
JOHN			OR CURRENT OCCUPANT	554 NW 41ST ST	MIAMI	FL	33127-2834
GUURLANDE			OR CURRENT OCCUPANT	174 NW 39TH ST	MIAMI	FL	33127-2911
RUSHIE			OR CURRENT OCCUPANT	537 NW 40TH ST	MIAMI	FL	33127-2938
PATRICIA			OR CURRENT OCCUPANT	821 NW 41ST ST	MIAMI	FL	33127-2742
VICTORIA			OR CURRENT OCCUPANT	420 NW 34TH ST	MIAMI	FL	33127-3429
JAKUISHA			OR CURRENT OCCUPANT	4030 NW 1ST AVE	MIAMI	FL	33127-2858
EMA			OR CURRENT OCCUPANT	110 NW 45TH ST	MIAMI	FL	33127-2867
JUAN			OR CURRENT OCCUPANT	81 NW 41ST ST	MIAMI	FL	33127-2805
GARY			OR CURRENT OCCUPANT	3497 NW 11TH CT	MIAMI	FL	33127-3223
NIDIA			OR CURRENT OCCUPANT	211 NW 41ST ST	MIAMI	FL	33127-2827
MICHAEL			OR CURRENT OCCUPANT	501 NW 41ST ST	MIAMI	FL	33127-2833
MAURICIO			OR CURRENT OCCUPANT	500 NW 36TH ST APT 210	MIAMI	FL	33127-3103
JOSE			OR CURRENT OCCUPANT	500 NW 36TH ST APT 301	MIAMI	FL	33127-3103
HERNAN			OR CURRENT OCCUPANT	3606 NW 5TH AVE APT 908	MIAMI	FL	33127-3171
CAROLYN			OR CURRENT OCCUPANT	405 NW 37TH ST APT 7	MIAMI	FL	33127-3196
JAVIEL			OR CURRENT OCCUPANT	3606 NW 5TH AVE APT 903	MIAMI	FL	33127-3170
TYNEISIA			OR CURRENT OCCUPANT	1049 NW 37TH ST	MIAMI	FL	33127-3016
RUTH			OR CURRENT OCCUPANT	1082 NW 37TH ST	MIAMI	FL	33127-3017
MARIA			OR CURRENT OCCUPANT	500 NW 36TH ST APT 213	MIAMI	FL	33127-3103
MERCEDES			OR CURRENT OCCUPANT	4115 NW 11TH CT	MIAMI	FL	33127-2730
LEOPOLD			OR CURRENT OCCUPANT	28 NW 34TH TER	MIAMI	FL	33127-3515
BEN			OR CURRENT OCCUPANT	56 NW 34TH ST	MIAMI	FL	33127-3512
CATALINA			OR CURRENT OCCUPANT	160 NW 40TH ST	MIAMI	FL	33127-2916
EVELIO			OR CURRENT OCCUPANT	413 NW 34TH ST	MIAMI	FL	33127-3428
MARY			OR CURRENT OCCUPANT	3408 NW 5TH AVE	MIAMI	FL	33127-3412
BRIDGETTE			OR CURRENT OCCUPANT	1038 NW 41ST ST	MIAMI	FL	33127-2747
SARANI			OR CURRENT OCCUPANT	51 NW 34TH ST	MIAMI	FL	33127-3511
RUBY			OR CURRENT OCCUPANT	120 NW 41ST ST	MIAMI	FL	33127-2808
RICHARD			OR CURRENT OCCUPANT	219 NW 35TH ST	MIAMI	FL	33127-3438
FAVIO			OR CURRENT OCCUPANT	3421 NW 5TH AVE	MIAMI	FL	33127-3411
ANTHONY			OR CURRENT OCCUPANT	284 NW 40TH ST	MIAMI	FL	33127-2933
ANORA			OR CURRENT OCCUPANT	405 NW 37TH ST APT 5	MIAMI	FL	33127-3196
RELMEER			OR CURRENT OCCUPANT	4131 NW 11TH CT	MIAMI	FL	33127-2730
TYRONE			OR CURRENT OCCUPANT	1087 NW 38TH ST	MIAMI	FL	33127-3020
MELISA			OR CURRENT OCCUPANT	114 NW 35TH ST	MIAMI	FL	33127-3520
SANDRA			OR CURRENT OCCUPANT	4120 NW 11TH AVE	MIAMI	FL	33127-2729
CARLOS			OR CURRENT OCCUPANT	4125 NW 10TH AVE	MIAMI	FL	33127-2760
BENIE			OR CURRENT OCCUPANT	241 NW 34TH TER	MIAMI	FL	33127-3432
CAIMEN			OR CURRENT OCCUPANT	3333 NW 5TH AVE APT 11	MIAMI	FL	33127-3477
CARLOS			OR CURRENT OCCUPANT	1138 NW 37TH ST	MIAMI	FL	33127-3019
VANESSA			OR CURRENT OCCUPANT	151 NW 38TH ST	MIAMI	FL	33127-2904
MIGUEL			OR CURRENT OCCUPANT	1040 NW 39TH ST	MIAMI	FL	33127-3034
RAFAEL			OR CURRENT OCCUPANT	524 NW 35TH ST APT 5	MIAMI	FL	33127-3486
MIGDALIA			OR CURRENT OCCUPANT	500 NW 36TH ST APT 803	MIAMI	FL	33127-3147
OMAR			OR CURRENT OCCUPANT	500 NW 36TH ST APT 1107	MIAMI	FL	33127-3155
JACOBO			OR CURRENT OCCUPANT	3500 NW 11TH CT APT 303	MIAMI	FL	33127-3270
GERALD			OR CURRENT OCCUPANT	500 NW 36TH ST APT 906	MIAMI	FL	33127-3147
INGRID			OR CURRENT OCCUPANT	31 NW 41ST ST	MIAMI	FL	33127-2805
JUAN			OR CURRENT OCCUPANT	268 NW 34TH ST APT 10	MIAMI	FL	33127-3496
MARIA			OR CURRENT OCCUPANT	500 NW 36TH ST APT 812	MIAMI	FL	33127-3147
CLAUDIA			OR CURRENT OCCUPANT	500 NW 36TH ST APT 507	MIAMI	FL	33127-3146
VEGA			OR CURRENT OCCUPANT	350 NW 36TH ST	MIAMI	FL	33127-3132
CINDY			OR CURRENT OCCUPANT	792 NW 36TH ST	MIAMI	FL	33127-3030
SOCORRO			OR CURRENT OCCUPANT	500 NW 36TH ST APT 206	MIAMI	FL	33127-3103
DAISY			OR CURRENT OCCUPANT	500 NW 36TH ST APT 1012	MIAMI	FL	33127-3154
ALFREDO			OR CURRENT OCCUPANT	3606 NW 5TH AVE APT 1009	MIAMI	FL	33127-3172
MARIA			OR CURRENT OCCUPANT	3501 NW 11TH AVE	MIAMI	FL	33127-3217
FEDERICA			OR CURRENT OCCUPANT	260 NW 40TH ST	MIAMI	FL	33127-2933
JASMYNE			OR CURRENT OCCUPANT	1111 NW 34TH ST	MIAMI	FL	33127-3249
CARLOS			OR CURRENT OCCUPANT	345 NW 35TH ST APT 6	MIAMI	FL	33127-3444
AMANDA			OR CURRENT OCCUPANT	263 NW 41ST ST	MIAMI	FL	33127-2827
INES			OR CURRENT OCCUPANT	440 NW 35TH ST APT 1	MIAMI	FL	33127-3448



Interstate 195 (I-195) Corridor Planning Study Property Owner's Mailing List

NAME	TITLE	COMPANY	CURRENT OCCUPANT	ADDRESS	CITY	STATE	ZIP CODE
CARMEN			OR CURRENT OCCUPANT	54 NW 42ND ST	MIAMI	FL	33127-2857
PRISCA			OR CURRENT OCCUPANT	90 NW 40TH ST	MIAMI	FL	33127-2914
WILLIAM			OR CURRENT OCCUPANT	43 NW 39TH ST	MIAMI	FL	33127-2909
PRISCILLA			OR CURRENT OCCUPANT	581 NW 34TH ST	MIAMI	FL	33127-3430
SOL			OR CURRENT OCCUPANT	127 NW 41ST ST	MIAMI	FL	33127-2867
DARON			OR CURRENT OCCUPANT	321 NW 40TH ST	MIAMI	FL	33127-2934
GERALD			OR CURRENT OCCUPANT	493 NW 41ST ST	MIAMI	FL	33127-2831
MARIETTA			OR CURRENT OCCUPANT	1021 NW 38TH ST	MIAMI	FL	33127-3020
SERGIO			OR CURRENT OCCUPANT	737 NW 34TH ST APT 6	MIAMI	FL	33127-3354
ROBERTO			OR CURRENT OCCUPANT	1131 NW 38TH ST	MIAMI	FL	33127-3022
OTILIO			OR CURRENT OCCUPANT	81 NW 34TH ST	MIAMI	FL	33127-3511
ENDER			OR CURRENT OCCUPANT	793 NW 35TH ST	MIAMI	FL	33127-3351
ATINA			OR CURRENT OCCUPANT	1021 NW 41ST ST	MIAMI	FL	33127-2746
YRIANI			OR CURRENT OCCUPANT	4150 NW 10TH AVE	MIAMI	FL	33127-2761
GUSTAVO			OR CURRENT OCCUPANT	1120 NW 41ST ST	MIAMI	FL	33127-2749
FERNANDO			OR CURRENT OCCUPANT	3708 NW 12TH AVE	MIAMI	FL	33127-3009
FREDNA			OR CURRENT OCCUPANT	3495 NW 8TH AVE	MIAMI	FL	33127-3321
TARELL			OR CURRENT OCCUPANT	1058 NW 39TH ST	MIAMI	FL	33127-3034
ROSA			OR CURRENT OCCUPANT	761 NW 34TH ST	MIAMI	FL	33127-3343
ANNETTE			OR CURRENT OCCUPANT	155 NW 40TH ST	MIAMI	FL	33127-2915
JOSEPH			OR CURRENT OCCUPANT	322 NW 41ST ST	MIAMI	FL	33127-2830
LORENZO			OR CURRENT OCCUPANT	491 NW 37TH ST	MIAMI	FL	33127-3141
PHONIESE			OR CURRENT OCCUPANT	3495 NW 11TH CT	MIAMI	FL	33127-3223
ERIK			OR CURRENT OCCUPANT	1048 NW 37TH ST	MIAMI	FL	33127-3017
NELSON			OR CURRENT OCCUPANT	500 NW 36TH ST APT 403	MIAMI	FL	33127-3116
MARIA			OR CURRENT OCCUPANT	500 NW 36TH ST APT 1008	MIAMI	FL	33127-3154
JUANA			OR CURRENT OCCUPANT	500 NW 36TH ST APT 512	MIAMI	FL	33127-3146
SAHARA			OR CURRENT OCCUPANT	500 NW 36TH ST APT 1306	MIAMI	FL	33127-3156
JASON			OR CURRENT OCCUPANT	500 NW 36TH ST APT 913	MIAMI	FL	33127-3154
WANDA			OR CURRENT OCCUPANT	500 NW 36TH ST APT 914	MIAMI	FL	33127-3154
RUTH			OR CURRENT OCCUPANT	543 NW 34TH ST APT 3	MIAMI	FL	33127-3454
SHANNON			OR CURRENT OCCUPANT	1081 NW 37TH ST APT 2	MIAMI	FL	33127-3007
PATRICIA			OR CURRENT OCCUPANT	171 NW 37TH ST APT 2	MIAMI	FL	33127-3152
LORENZO			OR CURRENT OCCUPANT	775 NW 41ST ST	MIAMI	FL	33127-2740
SERGIO			OR CURRENT OCCUPANT	500 NW 36TH ST APT 703	MIAMI	FL	33127-3147
HELSA			OR CURRENT OCCUPANT	3606 NW 5TH AVE APT 104	MIAMI	FL	33127-3163
MILLISKA			OR CURRENT OCCUPANT	500 NW 36TH ST APT 1108	MIAMI	FL	33127-3155
JONATHAN			OR CURRENT OCCUPANT	3606 NW 5TH AVE APT 808	MIAMI	FL	33127-3170
JUAN			OR CURRENT OCCUPANT	3606 NW 5TH AVE APT 401	MIAMI	FL	33127-3165
ANTHONY			OR CURRENT OCCUPANT	500 NW 36TH ST APT 609	MIAMI	FL	33127-3146
ALBA			OR CURRENT OCCUPANT	3606 NW 5TH AVE APT 1007	MIAMI	FL	33127-3171
PETRONIA			OR CURRENT OCCUPANT	3506 NW 11TH CT APT 204	MIAMI	FL	33127-3270
JORGE			OR CURRENT OCCUPANT	3606 NW 5TH AVE APT 1201	MIAMI	FL	33127-3173
BOEME			OR CURRENT OCCUPANT	793 NW 34TH ST	MIAMI	FL	33127-3343
PAULA			OR CURRENT OCCUPANT	3452 NW 11TH AVE	MIAMI	FL	33127-3216
HECTOR			OR CURRENT OCCUPANT	118 NW 35TH ST	MIAMI	FL	33127-3520
MARIAISABEL			OR CURRENT OCCUPANT	144 NW 41ST ST	MIAMI	FL	33127-2808
RAIZA			OR CURRENT OCCUPANT	3411 NW 13TH AVE	MIAMI	FL	33127-3505
IRIS			OR CURRENT OCCUPANT	84 NW 42ND ST	MIAMI	FL	33127-2857
ALEXI			OR CURRENT OCCUPANT	261 NW 35TH ST	MIAMI	FL	33127-3438
JENNIE			OR CURRENT OCCUPANT	46 NW 35TH ST APT 4	MIAMI	FL	33127-3540
ETHAN			OR CURRENT OCCUPANT	62 NW 42ND ST	MIAMI	FL	33127-2857
MINNIE			OR CURRENT OCCUPANT	327 NW 35TH ST	MIAMI	FL	33127-3440
DOUGLAS			OR CURRENT OCCUPANT	345 NW 35TH ST APT 5	MIAMI	FL	33127-3444
NICK			OR CURRENT OCCUPANT	90 NW 39TH ST	MIAMI	FL	33127-2910
TASHARA			OR CURRENT OCCUPANT	1047 NW 38TH ST	MIAMI	FL	33127-3020
JOSE			OR CURRENT OCCUPANT	219 NW 34TH TER	MIAMI	FL	33127-3432
PHILBERT			OR CURRENT OCCUPANT	1080 NW 38TH ST	MIAMI	FL	33127-3021
ALEX			OR CURRENT OCCUPANT	1173 NW 38TH ST	MIAMI	FL	33127-3022
ANTHONY			OR CURRENT OCCUPANT	1109 NW 34TH ST	MIAMI	FL	33127-3249
MARIA			OR CURRENT OCCUPANT	353 NW 36TH AVE	MIAMI	FL	33127-3330
LOUIS			OR CURRENT OCCUPANT	3410 NW 12TH AVE	MIAMI	FL	33127-3240
NORMAN			OR CURRENT OCCUPANT	666 NW 35TH ST APT 6	MIAMI	FL	33127-3397
RAYNARD			OR CURRENT OCCUPANT	1137 NW 40TH ST	MIAMI	FL	33127-2739
MARY			OR CURRENT OCCUPANT	4002 NW 12TH AVE	MIAMI	FL	33127-2735
PEDRO			OR CURRENT OCCUPANT	733 NW 34TH ST APT 3	MIAMI	FL	33127-3353
NORA			OR CURRENT OCCUPANT	3437 NW 3RD AVE	MIAMI	FL	33127-3405
MARIO			OR CURRENT OCCUPANT	410 NW 35TH ST APT 4	MIAMI	FL	33127-3445
FIDEL			OR CURRENT OCCUPANT	410 NW 35TH ST	MIAMI	FL	33127-3434
JOHN			OR CURRENT OCCUPANT	767 NW 35TH ST APT 2	MIAMI	FL	33127-3358
NELSON			OR CURRENT OCCUPANT	500 NW 35TH ST APT 5	MIAMI	FL	33127-3449
MARILYN			OR CURRENT OCCUPANT	276 NW 40TH ST	MIAMI	FL	33127-2933
JOSE			OR CURRENT OCCUPANT	778 NW 41ST ST	MIAMI	FL	33127-2741
MARIA			OR CURRENT OCCUPANT	287 NW 34TH TER	MIAMI	FL	33127-3432
TERRENCE			OR CURRENT OCCUPANT	915 NW 41ST ST	MIAMI	FL	33127-2744
WILLIAM			OR CURRENT OCCUPANT	410 NW 40TH ST	MIAMI	FL	33127-2937
DIANA			OR CURRENT OCCUPANT	329 NW 40TH ST	MIAMI	FL	33127-2934
JUAN			OR CURRENT OCCUPANT	743 NW 41ST ST	MIAMI	FL	33127-2740
LUIS			OR CURRENT OCCUPANT	500 NW 36TH ST APT 306	MIAMI	FL	33127-3116
SHEILA			OR CURRENT OCCUPANT	3333 NW 5TH AVE APT 1	MIAMI	FL	33127-3478
KILEY			OR CURRENT OCCUPANT	500 NW 36TH ST APT 302	MIAMI	FL	33127-3103
MADELYN			OR CURRENT OCCUPANT	500 NW 36TH ST APT 904	MIAMI	FL	33127-3147
ADRIAN			OR CURRENT OCCUPANT	412 NW 41ST ST	MIAMI	FL	33127-2832
ENRIQUE			OR CURRENT OCCUPANT	500 NW 36TH ST APT 1214	MIAMI	FL	33127-3155
GISELA			OR CURRENT OCCUPANT	70 NW 40TH ST	MIAMI	FL	33127-2914
ILYIS			OR CURRENT OCCUPANT	500 NW 36TH ST APT 614	MIAMI	FL	33127-3146
ELIZABETH			OR CURRENT OCCUPANT	268 NW 34TH ST APT 4	MIAMI	FL	33127-3459
ALBA			OR CURRENT OCCUPANT	273 NW 41ST ST	MIAMI	FL	33127-2827
ILORIESE			OR CURRENT OCCUPANT	3333 NW 5TH AVE APT 5	MIAMI	FL	33127-3456
LUIS			OR CURRENT OCCUPANT	228 NW 35TH ST	MIAMI	FL	33127-3439
MARTHA			OR CURRENT OCCUPANT	500 NW 36TH ST APT 1112	MIAMI	FL	33127-3155
TELESFONO			OR CURRENT OCCUPANT	33 NW 34TH TER	MIAMI	FL	33127-3514
BERTRAM			OR CURRENT OCCUPANT	3421 NW 15TH AVE	MIAMI	FL	33127-3505
REUBEN			OR CURRENT OCCUPANT	542 NW 41ST ST	MIAMI	FL	33127-2834
OLGA			OR CURRENT OCCUPANT	571 NW 34TH ST	MIAMI	FL	33127-3430
YAIMA			OR CURRENT OCCUPANT	288 NW 39TH ST	MIAMI	FL	33127-2929
BARBARA			OR CURRENT OCCUPANT	551 NW 34TH ST APT 2	MIAMI	FL	33127-3453
NICASIO			OR CURRENT OCCUPANT	3505 NW 5TH AVE	MIAMI	FL	33127-3125
GEORGE			OR CURRENT OCCUPANT	285 NW 40TH ST	MIAMI	FL	33127-2932
ASHLEY			OR CURRENT OCCUPANT	3509 NW 9TH AVE	MIAMI	FL	33127-3329
HERNANDEZ			OR CURRENT OCCUPANT	756 NW 36TH ST	MIAMI	FL	33127-3030
MANUEL			OR CURRENT OCCUPANT	1083 NW 38TH ST	MIAMI	FL	33127-3020
MARLA			OR CURRENT OCCUPANT	1143 NW 38TH ST	MIAMI	FL	33127-3022
JESUS			OR CURRENT OCCUPANT	3414 NW 9TH CT	MIAMI	FL	33127-3336
DANIEL			OR CURRENT OCCUPANT	1174 NW 41ST ST	MIAMI	FL	33127-2749
LATAVIA			OR CURRENT OCCUPANT	1072 NW 37TH ST	MIAMI	FL	33127-3017
JEAN			OR CURRENT OCCUPANT	737 NW 34TH ST APT 2	MIAMI	FL	33127-3354
LETICIA			OR CURRENT OCCUPANT	54 NW 40TH ST	MIAMI	FL	33127-2914
AIZA			OR CURRENT OCCUPANT	20 NW 34TH TER APT 3	MIAMI	FL	33127-3542
EULALIA			OR CURRENT OCCUPANT	778 NW 41ST ST	MIAMI	FL	33127-2740
MARCOS			OR CURRENT OCCUPANT	203 NW 36TH ST APT 4	MIAMI	FL	33127-3136
HARRY			OR CURRENT OCCUPANT	3544 NW 9TH CT	MIAMI	FL	33127-3338
GLORIA			OR CURRENT OCCUPANT	532 NW 35TH ST APT 3	MIAMI	FL	33127-3450
CLAUDETTE			OR CURRENT OCCUPANT	3411 NW 5TH AVE	MIAMI	FL	33127-3411
ALEJANDRO			OR CURRENT OCCUPANT	500 NW 36TH ST APT 810	MIAMI	FL	33127-3147
OLGA			OR CURRENT OCCUPANT	500 NW 36TH ST APT 201	MIAMI	FL	33127-3103
MARIA			OR CURRENT OCCUPANT	500 NW 36TH ST APT 705	MIAMI	FL	33127-3147
JOHANNA			OR CURRENT OCCUPANT	3606 NW 5TH AVE APT 607	MIAMI	FL	33127-3168
YESSICA			OR CURRENT OCCUPANT	3606 NW 5TH AVE APT 1301	MIAMI	FL	33127-3174
LSANDRO			OR CURRENT OCCUPANT	3606 NW 5TH AVE APT 1107	MIAMI	FL	33127-3172
NOYRA			OR CURRENT OCCUPANT	3420 NW 11TH CT APT 201	MIAMI	FL	33127-3260
BLANCA			OR CURRENT OCCUPANT	263 NW 40TH ST	MIAMI	FL	33127-2932
DONNELLE			OR CURRENT OCCUPANT	405 NW 37TH ST APT 8A	MIAMI	FL	33127-3196
LOURDES			OR CURRENT OCCUPANT	500 NW 36TH ST APT 909	MIAMI	FL	33127-3154
EVAN			OR CURRENT OCCUPANT	244 NW 34TH TER	MIAMI	FL	33127-3433
CLAUDIA			OR CURRENT OCCUPANT	71 NW 40TH ST	MIAMI	FL	33127-2913
YOJANNA			OR CURRENT OCCUPANT	338 NW 34TH ST	MIAMI	FL	33127-3427
LLOYD			OR CURRENT OCCUPANT	296 NW 39TH ST	MIAMI	FL	33127-2929
CARLOS			OR CURRENT OCCUPANT	3401 NW 15TH AVE	MIAMI	FL	33127-3505



Interstate 195 (I-195) Corridor Planning Study Property Owner's Mailing List

NAME	TITLE	COMPANY	CURRENT OCCUPANT	ADDRESS	CITY	STATE	ZIP CODE
JAN CARLA			OR CURRENT OCCUPANT	500 NW 36TH ST APT 1106	MIAMI	FL	33127-3155
SILVIO			OR CURRENT OCCUPANT	70 NW 35TH ST	MIAMI	FL	33127-3518
MARCOS			OR CURRENT OCCUPANT	274 NW 37TH ST	MIAMI	FL	33127-3138
POLIU			OR CURRENT OCCUPANT	4000 NW 1ST AVE	MIAMI	FL	33127-2858
JERRY			OR CURRENT OCCUPANT	235 NW 34TH TER	MIAMI	FL	33127-3432
PETER			OR CURRENT OCCUPANT	4031 NW 1ST AVE	MIAMI	FL	33127-2859
JOSE			OR CURRENT OCCUPANT	518 NW 34TH ST	MIAMI	FL	33127-3431
LILIAN			OR CURRENT OCCUPANT	415 NW 35TH ST	MIAMI	FL	33127-3434
ELIZABETH			OR CURRENT OCCUPANT	250 NW 34TH ST	MIAMI	FL	33127-3425
EFRAIN			OR CURRENT OCCUPANT	790 NW 34TH ST	MIAMI	FL	33127-3365
DAVIS			OR CURRENT OCCUPANT	1027 NW 34TH ST	MIAMI	FL	33127-3247
ISRAEL			OR CURRENT OCCUPANT	3427 NW 9TH AVE	MIAMI	FL	33127-3327
REINA			OR CURRENT OCCUPANT	3630 NW 10TH AVE	MIAMI	FL	33127-3001
REINALDO			OR CURRENT OCCUPANT	4121 NW 11TH PL	MIAMI	FL	33127-2732
SHARON			OR CURRENT OCCUPANT	3405 NW 11TH CT	MIAMI	FL	33127-3223
JUANA			OR CURRENT OCCUPANT	3426 NW 9TH AVE	MIAMI	FL	33127-3328
DELMIR			OR CURRENT OCCUPANT	1000 NW 39TH ST	MIAMI	FL	33127-3034
SABRINA			OR CURRENT OCCUPANT	804 NW 34TH ST	MIAMI	FL	33127-3345
JUAN			OR CURRENT OCCUPANT	763 NW 34TH ST	MIAMI	FL	33127-3343
PAMELA			OR CURRENT OCCUPANT	500 NW 35TH ST APT 4	MIAMI	FL	33127-3449
CRYSTAL			OR CURRENT OCCUPANT	301 NW 34TH ST	MIAMI	FL	33127-3426
BENJY			OR CURRENT OCCUPANT	419 NW 41ST ST APT 2	MIAMI	FL	33127-2852
ADRIANNA			OR CURRENT OCCUPANT	774 NW 41ST ST APT 3	MIAMI	FL	33127-2770
ANDY			OR CURRENT OCCUPANT	500 NW 36TH ST APT 411	MIAMI	FL	33127-3116
ADRIANA			OR CURRENT OCCUPANT	500 NW 36TH ST APT 808	MIAMI	FL	33127-3147
ELIZA			OR CURRENT OCCUPANT	86 NW 35TH ST	MIAMI	FL	33127-3518
YISNERDY			OR CURRENT OCCUPANT	3500 NW 11TH CT APT 205	MIAMI	FL	33127-3270
ELODIE			OR CURRENT OCCUPANT	3606 NW 5TH AVE APT 901	MIAMI	FL	33127-3170
JOSE			OR CURRENT OCCUPANT	1043 NW 37TH ST	MIAMI	FL	33127-3016
ANISLEY			OR CURRENT OCCUPANT	500 NW 36TH ST APT 1001	MIAMI	FL	33127-3154
MELANIE			OR CURRENT OCCUPANT	3606 NW 5TH AVE APT 907	MIAMI	FL	33127-3170
FRANCISCA			OR CURRENT OCCUPANT	500 NW 36TH ST APT 102	MIAMI	FL	33127-3103
MARY			OR CURRENT OCCUPANT	1032 NW 35TH ST	MIAMI	FL	33127-3252
YVONNE			OR CURRENT OCCUPANT	500 NW 36TH ST APT 1208	MIAMI	FL	33127-3155
REYNALDO			OR CURRENT OCCUPANT	776 NW 36TH ST	MIAMI	FL	33127-3030
FAMINA			OR CURRENT OCCUPANT	3463 NW 1ST AVE	MIAMI	FL	33127-2855
ENRIQUE			OR CURRENT OCCUPANT	37 NW 42ND ST	MIAMI	FL	33127-2856
KAYLA			OR CURRENT OCCUPANT	334 NW 40TH ST	MIAMI	FL	33127-2935
MARC			OR CURRENT OCCUPANT	60 NW 40TH ST	MIAMI	FL	33127-2914
JUANA			OR CURRENT OCCUPANT	827 NW 34TH ST	MIAMI	FL	33127-3345
ZENEYDA			OR CURRENT OCCUPANT	3501 NW 9TH CT	MIAMI	FL	33127-3337
MISHELLE			OR CURRENT OCCUPANT	135 NW 40TH ST	MIAMI	FL	33127-2915
GERMAN			OR CURRENT OCCUPANT	1081 NW 38TH ST	MIAMI	FL	33127-3020
DIOSDEL			OR CURRENT OCCUPANT	3500 NW 8TH AVE	MIAMI	FL	33127-3322
JOSHUA			OR CURRENT OCCUPANT	1146 NW 38TH ST	MIAMI	FL	33127-3023
MARIAN			OR CURRENT OCCUPANT	98 NW 39TH ST	MIAMI	FL	33127-2910
CECIL			OR CURRENT OCCUPANT	1139 NW 38TH ST	MIAMI	FL	33127-3022
JDEL			OR CURRENT OCCUPANT	3411 NW 8TH AVE	MIAMI	FL	33127-3319
DEMOTER			OR CURRENT OCCUPANT	790 NW 35TH ST APT 1	MIAMI	FL	33127-3353
MERIN			OR CURRENT OCCUPANT	1169 NW 37TH ST	MIAMI	FL	33127-3018
MANUEL			OR CURRENT OCCUPANT	160 NW 41ST ST	MIAMI	FL	33127-2808
JEAN			OR CURRENT OCCUPANT	55 NW 39TH ST	MIAMI	FL	33127-2909
JOSE			OR CURRENT OCCUPANT	142 NW 39TH ST	MIAMI	FL	33127-2912
NICOLE			OR CURRENT OCCUPANT	143 NW 39TH ST	MIAMI	FL	33127-2911
TANIA			OR CURRENT OCCUPANT	1122 NW 38TH ST	MIAMI	FL	33127-3023
LEROY			OR CURRENT OCCUPANT	1024 NW 38TH ST	MIAMI	FL	33127-3021
ANASTASIA			OR CURRENT OCCUPANT	3632 NW 10TH AVE	MIAMI	FL	33127-3001
AGRIPINA			OR CURRENT OCCUPANT	924 NW 34TH ST	MIAMI	FL	33127-3348
ERNIUS			OR CURRENT OCCUPANT	736 NW 35TH ST APT 6	MIAMI	FL	33127-3363
DIEUENACO			OR CURRENT OCCUPANT	229 NW 41ST ST	MIAMI	FL	33127-2827
CLIVE			OR CURRENT OCCUPANT	3409 NW 5TH AVE APT 3	MIAMI	FL	33127-3485
SHERRY			OR CURRENT OCCUPANT	736 NW 35TH ST APT 7	MIAMI	FL	33127-3364
PIERRE			OR CURRENT OCCUPANT	136 NW 35TH ST APT 1	MIAMI	FL	33127-3541
WILLIAM			OR CURRENT OCCUPANT	4100 NW 11TH PL	MIAMI	FL	33127-2733
LETICIA			OR CURRENT OCCUPANT	36 NW 42ND ST APT 1	MIAMI	FL	33127-2853
ELIJAH			OR CURRENT OCCUPANT	145 NW 41ST ST	MIAMI	FL	33127-2807
ASHLEY			OR CURRENT OCCUPANT	774 NW 41ST ST APT 2	MIAMI	FL	33127-2770
DELORES			OR CURRENT OCCUPANT	65 NW 34TH ST	MIAMI	FL	33127-3511
PIERRE			OR CURRENT OCCUPANT	736 NW 35TH ST APT 2	MIAMI	FL	33127-3363
VICKY			OR CURRENT OCCUPANT	3411 NW 9TH AVE	MIAMI	FL	33127-3327
JONATHAN			OR CURRENT OCCUPANT	173 NW 36TH ST	MIAMI	FL	33127-3107
OSCAR			OR CURRENT OCCUPANT	203 NW 36TH ST APT 3	MIAMI	FL	33127-3136
JHAIRD			OR CURRENT OCCUPANT	500 NW 36TH ST APT 214	MIAMI	FL	33127-3103
LEIDA			OR CURRENT OCCUPANT	51 NW 42ND ST APT C	MIAMI	FL	33127-2865
ORVILLE			OR CURRENT OCCUPANT	500 NW 36TH ST APT 602	MIAMI	FL	33127-3146
HATTIE			OR CURRENT OCCUPANT	500 NW 36TH ST APT 105	MIAMI	FL	33127-3103
ROGER			OR CURRENT OCCUPANT	3411 NW 11TH CT	MIAMI	FL	33127-3223
MARIA			OR CURRENT OCCUPANT	3606 NW 5TH AVE APT 1302	MIAMI	FL	33127-3174
YANIRA			OR CURRENT OCCUPANT	3416 NW 11TH AVE	MIAMI	FL	33127-3216
JODANNA			OR CURRENT OCCUPANT	3430 NW 5TH AVE APT 2	MIAMI	FL	33127-3468
RONALD			OR CURRENT OCCUPANT	500 NW 36TH ST APT 710	MIAMI	FL	33127-3147
LIANET			OR CURRENT OCCUPANT	3606 NW 5TH AVE APT 307	MIAMI	FL	33127-3165
JUAN			OR CURRENT OCCUPANT	526 NW 34TH ST	MIAMI	FL	33127-3431
DORIS			OR CURRENT OCCUPANT	211 NW 35TH ST	MIAMI	FL	33127-3438
LESLIE			OR CURRENT OCCUPANT	132 NW 40TH ST	MIAMI	FL	33127-2916
ANA			OR CURRENT OCCUPANT	222 NW 34TH ST	MIAMI	FL	33127-3424
JERNARD			OR CURRENT OCCUPANT	323 NW 35TH ST	MIAMI	FL	33127-3440
ISSVY			OR CURRENT OCCUPANT	113 NW 35TH ST	MIAMI	FL	33127-3519
MARCOLINA			OR CURRENT OCCUPANT	79 NW 34TH ST	MIAMI	FL	33127-3511
LEVINE			OR CURRENT OCCUPANT	228 NW 37TH ST	MIAMI	FL	33127-3138
RICHARD			OR CURRENT OCCUPANT	247 NW 39TH ST	MIAMI	FL	33127-2928
GISELA			OR CURRENT OCCUPANT	3423 NW 1ST AVE	MIAMI	FL	33127-3505
EDUARDINA			OR CURRENT OCCUPANT	48 NW 39TH ST	MIAMI	FL	33127-2910
MILLER			OR CURRENT OCCUPANT	245 NW 40TH ST	MIAMI	FL	33127-2932
CARLOS			OR CURRENT OCCUPANT	768 NW 35TH ST	MIAMI	FL	33127-3349
KATIE			OR CURRENT OCCUPANT	1123 NW 38TH ST	MIAMI	FL	33127-3022
ALICIA			OR CURRENT OCCUPANT	3422 NW 5TH AVE	MIAMI	FL	33127-3412
ISRAEL			OR CURRENT OCCUPANT	69 NW 35TH ST APT 1	MIAMI	FL	33127-3536
DAVID			OR CURRENT OCCUPANT	162 NW 37TH ST APT 4	MIAMI	FL	33127-3151
JEANETTE			OR CURRENT OCCUPANT	3700 NW 12TH AVE	MIAMI	FL	33127-3009
LAWANDA			OR CURRENT OCCUPANT	795 NW 41ST ST	MIAMI	FL	33127-2740
KATHY			OR CURRENT OCCUPANT	751 NW 34TH ST	MIAMI	FL	33127-3343
FREDONNA			OR CURRENT OCCUPANT	1042 NW 35TH ST	MIAMI	FL	33127-3252
REGINALD			OR CURRENT OCCUPANT	1090 NW 37TH ST	MIAMI	FL	33127-3017
MARIA			OR CURRENT OCCUPANT	491 NW 37TH ST	MIAMI	FL	33127-3141
SANDRA			OR CURRENT OCCUPANT	155 NW 38TH ST	MIAMI	FL	33127-2904
RITA			OR CURRENT OCCUPANT	406 NW 41ST ST	MIAMI	FL	33127-2832
JUDITH			OR CURRENT OCCUPANT	411 NW 37TH ST APT 15	MIAMI	FL	33127-3162
MARIZA			OR CURRENT OCCUPANT	500 NW 36TH ST APT 1304	MIAMI	FL	33127-3155
JUAN			OR CURRENT OCCUPANT	666 NW 35TH ST APT 1	MIAMI	FL	33127-3397
BLANCA			OR CURRENT OCCUPANT	403 NW 34TH ST	MIAMI	FL	33127-3428
BRUCE			OR CURRENT OCCUPANT	275 NW 40TH ST	MIAMI	FL	33127-2932
FRANCISCO			OR CURRENT OCCUPANT	3606 NW 5TH AVE APT 1002	MIAMI	FL	33127-3171
KALANI			OR CURRENT OCCUPANT	3606 NW 5TH AVE APT 204	MIAMI	FL	33127-3164
GREISYS			OR CURRENT OCCUPANT	3606 NW 5TH AVE APT 807	MIAMI	FL	33127-3169
JENNIFER			OR CURRENT OCCUPANT	270 NW 41ST ST	MIAMI	FL	33127-2828
MIRELLA			OR CURRENT OCCUPANT	532 NW 35TH ST APT 4	MIAMI	FL	33127-3450
STEPHANY			OR CURRENT OCCUPANT	3606 NW 5TH AVE APT 804	MIAMI	FL	33127-3169
MITT			OR CURRENT OCCUPANT	3511 NW 1ST AVE	MIAMI	FL	33127-3548
JOSE			OR CURRENT OCCUPANT	3606 NW 5TH AVE APT 409	MIAMI	FL	33127-3166
SANDRA			OR CURRENT OCCUPANT	3606 NW 5TH AVE APT 608	MIAMI	FL	33127-3168
JOSE			OR CURRENT OCCUPANT	161 NW 37TH ST APT 2	MIAMI	FL	33127-3151
XIOMARIS			OR CURRENT OCCUPANT	3509 NW 11TH AVE	MIAMI	FL	33127-3217
ANGEL			OR CURRENT OCCUPANT	337 NW 40TH ST	MIAMI	FL	33127-2934
KARA			OR CURRENT OCCUPANT	251 NW 34TH ST	MIAMI	FL	33127-3424
DIEGO			OR CURRENT OCCUPANT	258 NW 39TH ST	MIAMI	FL	33127-2929
SILVIA			OR CURRENT OCCUPANT	301 NW 37TH ST	MIAMI	FL	33127-3139
MARIA			OR CURRENT OCCUPANT	50 NW 34TH TER	MIAMI	FL	33127-3515
LEONARDO			OR CURRENT OCCUPANT	228 NW 39TH ST	MIAMI	FL	33127-2929



Interstate 195 (I-195) Corridor Planning Study Property Owner's Mailing List

NAME	TITLE	COMPANY	CURRENT OCCUPANT	ADDRESS	CITY	STATE	ZIP CODE
RAYMOND			OR CURRENT OCCUPANT	500 NW 35TH ST APT 3	MIAMI	FL	33127-3449
EMMANUELLA			OR CURRENT OCCUPANT	95 NW 38TH ST	MIAMI	FL	33127-2903
CHRISTINE			OR CURRENT OCCUPANT	93 NW 38TH ST	MIAMI	FL	33127-2903
ROBERT			OR CURRENT OCCUPANT	295 NW 39TH ST	MIAMI	FL	33127-2928
LANGENHEISE			OR CURRENT OCCUPANT	76 NW 39TH ST	MIAMI	FL	33127-2910
KERINTON			OR CURRENT OCCUPANT	237 NW 40TH ST	MIAMI	FL	33127-2932
EDUARDO			OR CURRENT OCCUPANT	3456 NW 1ST AVE	MIAMI	FL	33127-3506
ALFREDO			OR CURRENT OCCUPANT	284 NW 41ST ST	MIAMI	FL	33127-2828
PALATRIKA			OR CURRENT OCCUPANT	3740 NW 10TH AVE	MIAMI	FL	33127-3002
VERONICA			OR CURRENT OCCUPANT	790 NW 35TH ST APT 2	MIAMI	FL	33127-3356
EVANS			OR CURRENT OCCUPANT	1045 NW 41ST ST	MIAMI	FL	33127-2746
MARIE			OR CURRENT OCCUPANT	737 NW 34TH ST APT 4	MIAMI	FL	33127-3354
ANTONIO			OR CURRENT OCCUPANT	3421 NW 10TH AVE	MIAMI	FL	33127-3205
BILLY			OR CURRENT OCCUPANT	1093 NW 37TH ST	MIAMI	FL	33127-3016
RICHARD			OR CURRENT OCCUPANT	767 NW 41ST ST	MIAMI	FL	33127-2740
JOSE			OR CURRENT OCCUPANT	4025 NW 6TH AVE	MIAMI	FL	33127-2825
BRIAN			OR CURRENT OCCUPANT	352 NW 41ST ST	MIAMI	FL	33127-2830
JAMIE			OR CURRENT OCCUPANT	249 NW 41ST ST	MIAMI	FL	33127-2827
EDUARDO			OR CURRENT OCCUPANT	3440 NW 11TH CT APT 101	MIAMI	FL	33127-3258
MIREYA			OR CURRENT OCCUPANT	3500 NW 11TH CT APT 202	MIAMI	FL	33127-3270
RAUL			OR CURRENT OCCUPANT	3606 NW 5TH AVE APT 604	MIAMI	FL	33127-3167
ADA			OR CURRENT OCCUPANT	3606 NW 5TH AVE APT 809	MIAMI	FL	33127-3170
LUCILA			OR CURRENT OCCUPANT	3713 NW 5TH AVE	MIAMI	FL	33127-3127
MILAGROS			OR CURRENT OCCUPANT	788 NW 35TH ST	MIAMI	FL	33127-3352
RACHELI			OR CURRENT OCCUPANT	3714 NW 12TH AVE	MIAMI	FL	33127-3009
EMILIANO			OR CURRENT OCCUPANT	521 NW 41ST ST	MIAMI	FL	33127-2833
MATTHEW			OR CURRENT OCCUPANT	3606 NW 5TH AVE APT 801	MIAMI	FL	33127-3169
SILVIA			OR CURRENT OCCUPANT	1145 NW 37TH ST	MIAMI	FL	33127-3018
MARIA			OR CURRENT OCCUPANT	500 NW 36TH ST APT 1101	MIAMI	FL	33127-3154
LUIS			OR CURRENT OCCUPANT	500 NW 36TH ST APT 1104	MIAMI	FL	33127-3154
LUIS			OR CURRENT OCCUPANT	3419 NW 11TH CT	MIAMI	FL	33127-3223
MIRNA			OR CURRENT OCCUPANT	3420 NW 10TH AVE	MIAMI	FL	33127-3206
IRA			OR CURRENT OCCUPANT	3606 NW 5TH AVE APT 405	MIAMI	FL	33127-3165
DAYLENY			OR CURRENT OCCUPANT	3460 NW 11TH CT APT 201	MIAMI	FL	33127-3256
ROBERTO			OR CURRENT OCCUPANT	345 NW 35TH ST APT 1	MIAMI	FL	33127-3444
JULIA			OR CURRENT OCCUPANT	556 NW 35TH ST	MIAMI	FL	33127-3437
LUIS			OR CURRENT OCCUPANT	20 NW 34TH TER APT 7	MIAMI	FL	33127-3542
RUTH			OR CURRENT OCCUPANT	57 NW 42ND ST	MIAMI	FL	33127-2856
SAMUEL			OR CURRENT OCCUPANT	530 NW 40TH ST	MIAMI	FL	33127-2939
MELISSA			OR CURRENT OCCUPANT	71 NW 34TH ST	MIAMI	FL	33127-3511
EMMANUELLA			OR CURRENT OCCUPANT	181 NW 40TH ST	MIAMI	FL	33127-2915
ISIDRA			OR CURRENT OCCUPANT	203 NW 35TH ST	MIAMI	FL	33127-3438
MIGDALLA			OR CURRENT OCCUPANT	900 NW 34TH ST	MIAMI	FL	33127-3348
ESMERALDA			OR CURRENT OCCUPANT	225 NW 40TH ST	MIAMI	FL	33127-2932
EMILIO			OR CURRENT OCCUPANT	3820 NW 10TH AVE	MIAMI	FL	33127-3003
JULIUS			OR CURRENT OCCUPANT	3420 NW 9TH CT	MIAMI	FL	33127-3336
B			OR CURRENT OCCUPANT	4001 NW 11TH AVE	MIAMI	FL	33127-2726
NARA			OR CURRENT OCCUPANT	1184 NW 37TH ST	MIAMI	FL	33127-3019
CLEMENTINA			OR CURRENT OCCUPANT	1015 NW 34TH ST	MIAMI	FL	33127-3247
CARLOS			OR CURRENT OCCUPANT	1115 NW 38TH ST	MIAMI	FL	33127-3022
LESLIE			OR CURRENT OCCUPANT	280 NW 39TH ST	MIAMI	FL	33127-2929
LEVDYS			OR CURRENT OCCUPANT	406 NW 34TH ST	MIAMI	FL	33127-3429
MILTON			OR CURRENT OCCUPANT	749 NW 34TH ST	MIAMI	FL	33127-3343
JULIE			OR CURRENT OCCUPANT	405 NW 37TH ST APT 6	MIAMI	FL	33127-3196
DELSONHIA			OR CURRENT OCCUPANT	1065 NW 37TH ST	MIAMI	FL	33127-3014
DIAMOND			OR CURRENT OCCUPANT	774 NW 41ST ST APT 1	MIAMI	FL	33127-2770
JESSE			OR CURRENT OCCUPANT	236 NW 40TH ST	MIAMI	FL	33127-2933
WILESCU			OR CURRENT OCCUPANT	564 NW 35TH ST APT 3	MIAMI	FL	33127-3451
L			OR CURRENT OCCUPANT	27 NW 41ST ST	MIAMI	FL	33127-2805
JEREMY			OR CURRENT OCCUPANT	524 NW 35TH ST APT 1	MIAMI	FL	33127-3486
OSNY			OR CURRENT OCCUPANT	253 NW 34TH ST	MIAMI	FL	33127-3424
MELINDA			OR CURRENT OCCUPANT	3420 NW 11TH CT APT 203	MIAMI	FL	33127-3260
IVONNE			OR CURRENT OCCUPANT	500 NW 36TH ST APT 1206	MIAMI	FL	33127-3155
ROBERTO			OR CURRENT OCCUPANT	500 NW 36TH ST APT 1002	MIAMI	FL	33127-3154
CARMEN			OR CURRENT OCCUPANT	3510 NW 3RD AVE APT 5	MIAMI	FL	33127-3149
MARGARET			OR CURRENT OCCUPANT	1065 NW 41ST ST	MIAMI	FL	33127-2746
RAYMOND			OR CURRENT OCCUPANT	538 NW 34TH ST	MIAMI	FL	33127-3451
BERTHA			OR CURRENT OCCUPANT	500 NW 36TH ST APT 110	MIAMI	FL	33127-3103
CELESTE			OR CURRENT OCCUPANT	3606 NW 5TH AVE APT 502	MIAMI	FL	33127-3166
KARINA			OR CURRENT OCCUPANT	3606 NW 5TH AVE APT 802	MIAMI	FL	33127-3169
EMILIA			OR CURRENT OCCUPANT	500 NW 36TH ST APT 901	MIAMI	FL	33127-3147
DONALDO			OR CURRENT OCCUPANT	500 NW 36TH ST APT 708	MIAMI	FL	33127-3147
NANNIE			OR CURRENT OCCUPANT	500 NW 36TH ST APT 101	MIAMI	FL	33127-3103
MAHER			OR CURRENT OCCUPANT	3606 NW 5TH AVE APT 904	MIAMI	FL	33127-3171
DORIS			OR CURRENT OCCUPANT	3409 NW 9TH CT	MIAMI	FL	33127-3335
LILIANA			OR CURRENT OCCUPANT	3606 NW 5TH AVE APT 805	MIAMI	FL	33127-3169
DAVID			OR CURRENT OCCUPANT	95 NW 41ST ST	MIAMI	FL	33127-2805
GLORIVEE			OR CURRENT OCCUPANT	3606 NW 5TH AVE APT 205	MIAMI	FL	33127-3164
CARLA			OR CURRENT OCCUPANT	3606 NW 5TH AVE APT 1008	MIAMI	FL	33127-3171
CHERYL			OR CURRENT OCCUPANT	3606 NW 5TH AVE APT 1105	MIAMI	FL	33127-3127
BRUNILDA			OR CURRENT OCCUPANT	42 NW 35TH ST	MIAMI	FL	33127-3518
RAFAEL			OR CURRENT OCCUPANT	500 NW 36TH ST APT 104	MIAMI	FL	33127-3103
JOSE			OR CURRENT OCCUPANT	3460 NW 11TH CT APT 203	MIAMI	FL	33127-3256
VIVIAN			OR CURRENT OCCUPANT	1004 NW 34TH ST	MIAMI	FL	33127-3248
ALBA			OR CURRENT OCCUPANT	150 NW 41ST ST	MIAMI	FL	33127-2808
TERRENCE			OR CURRENT OCCUPANT	327 NW 39TH ST	MIAMI	FL	33127-2930
KRIS			OR CURRENT OCCUPANT	165 NW 39TH ST	MIAMI	FL	33127-2911
VIOLA			OR CURRENT OCCUPANT	491 NW 40TH ST	MIAMI	FL	33127-2936
EUDALIO			OR CURRENT OCCUPANT	301 NW 40TH ST	MIAMI	FL	33127-2934
JOSH			OR CURRENT OCCUPANT	255 NW 34TH TER	MIAMI	FL	33127-3432
ZAIDA			OR CURRENT OCCUPANT	1068 NW 34TH ST	MIAMI	FL	33127-3248
AVILESHA			OR CURRENT OCCUPANT	257 NW 34TH TER	MIAMI	FL	33127-3452
SEBASTIAN			OR CURRENT OCCUPANT	63 NW 35TH ST	MIAMI	FL	33127-3517
EVARISTO			OR CURRENT OCCUPANT	3421 NW 11TH AVE	MIAMI	FL	33127-3215
ELBA			OR CURRENT OCCUPANT	3503 NW 8TH AVE	MIAMI	FL	33127-3321
MONICA			OR CURRENT OCCUPANT	1177 NW 37TH ST	MIAMI	FL	33127-3018
ANTOINETTE			OR CURRENT OCCUPANT	538 NW 41ST ST	MIAMI	FL	33127-2834
MILDRED			OR CURRENT OCCUPANT	277 NW 34TH TER	MIAMI	FL	33127-3432
HIPOLITO			OR CURRENT OCCUPANT	536 NW 34TH ST	MIAMI	FL	33127-3431
RUBY			OR CURRENT OCCUPANT	675 NW 34TH ST	MIAMI	FL	33127-3341
DAVID			OR CURRENT OCCUPANT	4101 NW 11TH CT	MIAMI	FL	33127-2730
TEJA			OR CURRENT OCCUPANT	3450 NW 11TH AVE	MIAMI	FL	33127-3216
CARINNE			OR CURRENT OCCUPANT	551 NW 41ST ST	MIAMI	FL	33127-2833
ISABEL			OR CURRENT OCCUPANT	869 NW 34TH ST	MIAMI	FL	33127-3345
GERALDINE			OR CURRENT OCCUPANT	1077 NW 37TH ST	MIAMI	FL	33127-3016
PEARLIE			OR CURRENT OCCUPANT	740 NW 41ST ST	MIAMI	FL	33127-2741
DARRYL			OR CURRENT OCCUPANT	1150 NW 39TH ST	MIAMI	FL	33127-3035
MARIA			OR CURRENT OCCUPANT	3724 NW 12TH AVE	MIAMI	FL	33127-3009
ISMENA			OR CURRENT OCCUPANT	51 NW 42ND ST APT B	MIAMI	FL	33127-2867
EVENOR			OR CURRENT OCCUPANT	666 NW 35TH ST APT 2	MIAMI	FL	33127-3397
LUIZ			OR CURRENT OCCUPANT	500 NW 36TH ST APT 1210	MIAMI	FL	33127-3155
TYREE			OR CURRENT OCCUPANT	500 NW 36TH ST APT 814	MIAMI	FL	33127-3147
MARIO			OR CURRENT OCCUPANT	500 NW 36TH ST APT 1207	MIAMI	FL	33127-3155
JUMELLE			OR CURRENT OCCUPANT	3333 NW 5TH AVE APT 2	MIAMI	FL	33127-3456
IDALIZA			OR CURRENT OCCUPANT	3420 NW 11TH CT APT 301	MIAMI	FL	33127-3260
LAURA			OR CURRENT OCCUPANT	500 NW 36TH ST APT 107	MIAMI	FL	33127-3103
IRENE			OR CURRENT OCCUPANT	336 NW 37TH ST APT C	MIAMI	FL	33127-3115
TIFFANY			OR CURRENT OCCUPANT	3606 NW 5TH AVE APT 208	MIAMI	FL	33127-3164
ZOMAIRA			OR CURRENT OCCUPANT	500 NW 36TH ST APT 404	MIAMI	FL	33127-3116
YENIEL			OR CURRENT OCCUPANT	500 NW 36TH ST APT 811	MIAMI	FL	33127-3147
LAZARO			OR CURRENT OCCUPANT	500 NW 36TH ST APT 612	MIAMI	FL	33127-3146
STEVE			OR CURRENT OCCUPANT	733 NW 34TH ST APT 1	MIAMI	FL	33127-3353
BRANDON			OR CURRENT OCCUPANT	3505 NW 8TH AVE	MIAMI	FL	33127-3321
CARLOS			OR CURRENT OCCUPANT	527 NW 34TH ST	MIAMI	FL	33127-3430
BRIAN			OR CURRENT OCCUPANT	339 NW 35TH ST	MIAMI	FL	33127-3442
ENRIQUE			OR CURRENT OCCUPANT	224 NW 40TH ST	MIAMI	FL	33127-2933
OSIRIS			OR CURRENT OCCUPANT	39 NW 39TH ST	MIAMI	FL	33127-2909
RAMON			OR CURRENT OCCUPANT	525 NW 35TH ST APT 4	MIAMI	FL	33127-3463
TEODESVINDA			OR CURRENT OCCUPANT	3435 NW 3RD AVE	MIAMI	FL	33127-3405



Interstate 195 (I-195) Corridor Planning Study Property Owner's Mailing List

NAME	TITLE	COMPANY	CURRENT OCCUPANT	ADDRESS	CITY	STATE	ZIP CODE
DANIEL			OR CURRENT OCCUPANT	3930 NW 2ND AVE	MIAMI	FL	33127-2950
CIBELL			OR CURRENT OCCUPANT	145 NW 35TH ST	MIAMI	FL	33127-3519
DEISY			OR CURRENT OCCUPANT	792 NW 34TH ST	MIAMI	FL	33127-3365
EDELMIRO			OR CURRENT OCCUPANT	3406 NW 9TH CT	MIAMI	FL	33127-3336
ROSA			OR CURRENT OCCUPANT	1061 NW 34TH ST	MIAMI	FL	33127-3247
LUISA			OR CURRENT OCCUPANT	1058 NW 34TH ST	MIAMI	FL	33127-3248
GLORIA			OR CURRENT OCCUPANT	3500 NW 12TH AVE	MIAMI	FL	33127-3242
JESULA			OR CURRENT OCCUPANT	780 NW 34TH ST	MIAMI	FL	33127-3365
ELIZABETH			OR CURRENT OCCUPANT	1132 NW 37TH ST	MIAMI	FL	33127-3019
EDWIN			OR CURRENT OCCUPANT	1186 NW 38TH ST	MIAMI	FL	33127-3023
JERALD			OR CURRENT OCCUPANT	142 NW 40TH ST	MIAMI	FL	33127-2916
ANI			OR CURRENT OCCUPANT	3440 NW 9TH CT	MIAMI	FL	33127-3336
MICHELINE			OR CURRENT OCCUPANT	26 NW 34TH TER	MIAMI	FL	33127-3515
ROBERTO			OR CURRENT OCCUPANT	551 NW 34TH ST APT 3	MIAMI	FL	33127-3453
ANDREW			OR CURRENT OCCUPANT	250 NW 41ST ST	MIAMI	FL	33127-2828
JULIO			OR CURRENT OCCUPANT	244 NW 37TH ST APT 2	MIAMI	FL	33127-3177
JUANNA			OR CURRENT OCCUPANT	3520 NW 9TH AVE	MIAMI	FL	33127-3330
JESSIE			OR CURRENT OCCUPANT	3325 NW 5TH AVE APT 1	MIAMI	FL	33127-3676
PAULO			OR CURRENT OCCUPANT	500 NW 36TH ST APT 406	MIAMI	FL	33127-3116
RANDI			OR CURRENT OCCUPANT	3606 NW 5TH AVE APT 803	MIAMI	FL	33127-3169
CARMEN			OR CURRENT OCCUPANT	3440 NW 11TH CT APT 102	MIAMI	FL	33127-3258
FABIAN			OR CURRENT OCCUPANT	3440 NW 11TH CT APT 203	MIAMI	FL	33127-3258
DENISHA			OR CURRENT OCCUPANT	3606 NW 5TH AVE APT 308	MIAMI	FL	33127-3165
ALBERTA			OR CURRENT OCCUPANT	1054 NW 38TH ST	MIAMI	FL	33127-3021
KYNEDRA			OR CURRENT OCCUPANT	551 NW 34TH ST APT 4	MIAMI	FL	33127-3453
VIANCA			OR CURRENT OCCUPANT	1000 NW 34TH ST	MIAMI	FL	33127-3248
SHANARA			OR CURRENT OCCUPANT	500 NW 36TH ST APT 311	MIAMI	FL	33127-3116
JACQUELINE			OR CURRENT OCCUPANT	574 NW 35TH ST APT 4	MIAMI	FL	33127-3452
GERARDO			OR CURRENT OCCUPANT	66 NW 34TH TER	MIAMI	FL	33127-3515
JORDAN			OR CURRENT OCCUPANT	553 NW 35TH ST	MIAMI	FL	33127-3436
GENOVEVA			OR CURRENT OCCUPANT	81 NW 40TH ST	MIAMI	FL	33127-2913
MIRIAM			OR CURRENT OCCUPANT	119 NW 35TH ST	MIAMI	FL	33127-3519
JOHN			OR CURRENT OCCUPANT	161 NW 40TH ST	MIAMI	FL	33127-2915
ANGEL			OR CURRENT OCCUPANT	168 NW 41ST ST	MIAMI	FL	33127-2808
ZORAIDA			OR CURRENT OCCUPANT	76 NW 35TH ST	MIAMI	FL	33127-3518
TILIO			OR CURRENT OCCUPANT	251 NW 34TH TER APT 2	MIAMI	FL	33127-3475
MAGGIE			OR CURRENT OCCUPANT	3538 NW 11TH AVE	MIAMI	FL	33127-3218
CEDRIC			OR CURRENT OCCUPANT	3400 NW 10TH AVE	MIAMI	FL	33127-3206
ORLANDO			OR CURRENT OCCUPANT	3446 NW 1ST AVE	MIAMI	FL	33127-3506
JENISE			OR CURRENT OCCUPANT	3401 NW 11TH CT	MIAMI	FL	33127-3223
JOSE			OR CURRENT OCCUPANT	1031 NW 41ST ST	MIAMI	FL	33127-2746
ROSY			OR CURRENT OCCUPANT	4122 NW 11TH CT	MIAMI	FL	33127-2731
CRISTINA			OR CURRENT OCCUPANT	1192 NW 41ST ST	MIAMI	FL	33127-2749
LOUVERTURE			OR CURRENT OCCUPANT	136 NW 35TH ST APT 2	MIAMI	FL	33127-3541
NAOMIE			OR CURRENT OCCUPANT	506 NW 41ST ST	MIAMI	FL	33127-2834
AMALIA			OR CURRENT OCCUPANT	507 NW 35TH ST	MIAMI	FL	33127-3436
JORGE			OR CURRENT OCCUPANT	3725 NW 11TH AVE	MIAMI	FL	33127-3004
LUIS			OR CURRENT OCCUPANT	750 NW 34TH ST	MIAMI	FL	33127-3344
ONEIDA			OR CURRENT OCCUPANT	1161 NW 38TH ST	MIAMI	FL	33127-3022
LUIS			OR CURRENT OCCUPANT	3411 NW 11TH AVE	MIAMI	FL	33127-3215
ROBERTO			OR CURRENT OCCUPANT	234 NW 34TH TER	MIAMI	FL	33127-3433
IDA			OR CURRENT OCCUPANT	737 NW 41ST ST	MIAMI	FL	33127-2740
SHIRLEY			OR CURRENT OCCUPANT	763 NW 41ST ST	MIAMI	FL	33127-2740
JACQUELINE			OR CURRENT OCCUPANT	774 NW 41ST ST APT 4	MIAMI	FL	33127-2770
OLGA			OR CURRENT OCCUPANT	3425 NW 1ST AVE	MIAMI	FL	33127-3505
GLADYS			OR CURRENT OCCUPANT	1129 NW 40TH ST	MIAMI	FL	33127-2739
IVONNA			OR CURRENT OCCUPANT	7928 NW 35TH ST	MIAMI	FL	33127-3352
HILDA			OR CURRENT OCCUPANT	500 NW 36TH ST APT 711	MIAMI	FL	33127-3147
LESWING			OR CURRENT OCCUPANT	500 NW 36TH ST APT 805	MIAMI	FL	33127-3147
PORFIRIO			OR CURRENT OCCUPANT	500 NW 36TH ST APT 1004	MIAMI	FL	33127-3154
DELFINA			OR CURRENT OCCUPANT	3500 NW 11TH CT APT 1001	MIAMI	FL	33127-3270
RODERICK			OR CURRENT OCCUPANT	750 NW 41ST ST	MIAMI	FL	33127-2741
JUAN			OR CURRENT OCCUPANT	234 NW 34TH ST	MIAMI	FL	33127-3425
JOE			OR CURRENT OCCUPANT	44 NW 40TH ST	MIAMI	FL	33127-2914
EARNESTINE			OR CURRENT OCCUPANT	930 NW 41ST ST	MIAMI	FL	33127-2745
EDISON			OR CURRENT OCCUPANT	79 NW 34TH TER	MIAMI	FL	33127-3514
MARILINDA			OR CURRENT OCCUPANT	330 NW 41ST ST	MIAMI	FL	33127-2830
DAVID			OR CURRENT OCCUPANT	235 NW 39TH ST	MIAMI	FL	33127-2928
JUAN			OR CURRENT OCCUPANT	335 NW 34TH ST	MIAMI	FL	33127-3427
LUIDES			OR CURRENT OCCUPANT	65 NW 41ST ST	MIAMI	FL	33127-2805
ROSA			OR CURRENT OCCUPANT	921 NW 41ST ST	MIAMI	FL	33127-2744
LORRAINE			OR CURRENT OCCUPANT	300 NW 40TH ST	MIAMI	FL	33127-2935
WALLACE			OR CURRENT OCCUPANT	150 NW 40TH ST	MIAMI	FL	33127-2916
VERNIQUA			OR CURRENT OCCUPANT	579 NW 34TH ST	MIAMI	FL	33127-3430
MARIO			OR CURRENT OCCUPANT	449 NW 41ST ST	MIAMI	FL	33127-2831
VERA			OR CURRENT OCCUPANT	577 NW 41ST ST	MIAMI	FL	33127-2833
FERONDA			OR CURRENT OCCUPANT	223 NW 35TH ST	MIAMI	FL	33127-3438
HENRY			OR CURRENT OCCUPANT	1161 NW 37TH ST	MIAMI	FL	33127-3018
NED			OR CURRENT OCCUPANT	1071 NW 34TH ST	MIAMI	FL	33127-3247
KATRESE			OR CURRENT OCCUPANT	1010 NW 41ST ST	MIAMI	FL	33127-2747
MARCELINO			OR CURRENT OCCUPANT	1130 NW 39TH ST	MIAMI	FL	33127-3035
IKE			OR CURRENT OCCUPANT	1046 NW 41ST ST	MIAMI	FL	33127-2747
SILVINA			OR CURRENT OCCUPANT	3430 NW 9TH AVE	MIAMI	FL	33127-3328
BALLENTINA			OR CURRENT OCCUPANT	736 NW 35TH ST APT 10	MIAMI	FL	33127-3364
NOEL			OR CURRENT OCCUPANT	1070 NW 38TH ST	MIAMI	FL	33127-3021
ELVINA			OR CURRENT OCCUPANT	1047 NW 37TH ST	MIAMI	FL	33127-3016
JARVIS			OR CURRENT OCCUPANT	1160 NW 37TH ST	MIAMI	FL	33127-3019
SONIA			OR CURRENT OCCUPANT	272 NW 35TH ST	MIAMI	FL	33127-3439
CERVIL			OR CURRENT OCCUPANT	42 NW 42ND ST	MIAMI	FL	33127-2857
PIERRE			OR CURRENT OCCUPANT	326 NW 35TH ST	MIAMI	FL	33127-3442
JACKSON			OR CURRENT OCCUPANT	3467 NW 1ST AVE	MIAMI	FL	33127-3535
MARIA			OR CURRENT OCCUPANT	272 NW 34TH TER	MIAMI	FL	33127-3433
LOUISE			OR CURRENT OCCUPANT	133 NW 41ST ST	MIAMI	FL	33127-2807
HEBA			OR CURRENT OCCUPANT	3606 NW 5TH AVE APT 102	MIAMI	FL	33127-3163
ERIC			OR CURRENT OCCUPANT	792 NW 35TH ST	MIAMI	FL	33127-3352
NADEGE			OR CURRENT OCCUPANT	500 NW 36TH ST APT 405	MIAMI	FL	33127-3116
MARIA			OR CURRENT OCCUPANT	500 NW 36TH ST APT 910	MIAMI	FL	33127-3154
ARTHUR			OR CURRENT OCCUPANT	920 NW 41ST ST	MIAMI	FL	33127-2745
JOSEPH			OR CURRENT OCCUPANT	500 NW 36TH ST APT 905	MIAMI	FL	33127-3147
SENECA			OR CURRENT OCCUPANT	1041 NW 37TH ST	MIAMI	FL	33127-3016
MARLENY			OR CURRENT OCCUPANT	3606 NW 5TH AVE APT 201	MIAMI	FL	33127-3163
SANDRA			OR CURRENT OCCUPANT	1129 NW 40TH ST	MIAMI	FL	33127-2739
JOSEPHINE			OR CURRENT OCCUPANT	242 NW 40TH ST	MIAMI	FL	33127-2933
JOSE			OR CURRENT OCCUPANT	314 NW 34TH ST	MIAMI	FL	33127-3427
CARLOS			OR CURRENT OCCUPANT	500 NW 35TH ST APT 1014	MIAMI	FL	33127-3154
DRAGUISA			OR CURRENT OCCUPANT	46 NW 35TH ST APT 5	MIAMI	FL	33127-3157
ANDRES			OR CURRENT OCCUPANT	3606 NW 5TH AVE APT 1203	MIAMI	FL	33127-3173
LAZARO			OR CURRENT OCCUPANT	129 NW 35TH ST	MIAMI	FL	33127-3519
JEAN			OR CURRENT OCCUPANT	49 NW 35TH ST	MIAMI	FL	33127-3517
PEDRO			OR CURRENT OCCUPANT	71 NW 34TH TER	MIAMI	FL	33127-3514
EILEEN			OR CURRENT OCCUPANT	320 NW 34TH ST	MIAMI	FL	33127-3427
ANA			OR CURRENT OCCUPANT	282 NW 39TH ST	MIAMI	FL	33127-2929
MARGARET			OR CURRENT OCCUPANT	230 NW 40TH ST	MIAMI	FL	33127-2933
LUIS			OR CURRENT OCCUPANT	525 NW 35TH ST APT 6	MIAMI	FL	33127-3463
MARIA			OR CURRENT OCCUPANT	58 NW 34TH TER	MIAMI	FL	33127-3515
EVANGELINA			OR CURRENT OCCUPANT	1052 NW 35TH ST	MIAMI	FL	33127-3252
JORGE			OR CURRENT OCCUPANT	1030 NW 41ST ST	MIAMI	FL	33127-2747
IRIV			OR CURRENT OCCUPANT	1011 NW 40TH ST	MIAMI	FL	33127-2738
MARIA			OR CURRENT OCCUPANT	1000 NW 35TH ST	MIAMI	FL	33127-3252
FEDEME			OR CURRENT OCCUPANT	737 NW 34TH ST APT 3	MIAMI	FL	33127-3354
RICHARD			OR CURRENT OCCUPANT	3516 NW 10TH AVE	MIAMI	FL	33127-3208
CAROL			OR CURRENT OCCUPANT	779 NW 34TH ST	MIAMI	FL	33127-3343
ROBERT			OR CURRENT OCCUPANT	268 NW 34TH ST APT 9	MIAMI	FL	33127-3496
JOSE			OR CURRENT OCCUPANT	30 NW 42ND ST	MIAMI	FL	33127-2857
LUCIA			OR CURRENT OCCUPANT	3431 NW 10TH AVE	MIAMI	FL	33127-3205
KAYLA			OR CURRENT OCCUPANT	325 NW 35TH ST	MIAMI	FL	33127-3440
MIGUEL			OR CURRENT OCCUPANT	739 NW 35TH ST APT 4	MIAMI	FL	33127-3359
DUSTIN			OR CURRENT OCCUPANT	3920 NW 1ST AVE	MIAMI	FL	33127-2908
ROSALES			OR CURRENT OCCUPANT	500 NW 36TH ST APT 503	MIAMI	FL	33127-3146



Interstate 195 (I-195) Corridor Planning Study Property Owner's Mailing List

NAME	TITLE	COMPANY	CURRENT OCCUPANT	ADDRESS	CITY	STATE	ZIP CODE
WILGEN			OR CURRENT OCCUPANT	500 NW 36TH ST APT 401	MIAMI	FL	33127-3116
DANIA			OR CURRENT OCCUPANT	500 NW 36TH ST APT 611	MIAMI	FL	33127-3146
MEL			OR CURRENT OCCUPANT	500 NW 36TH ST APT 514	MIAMI	FL	33127-3146
VICTOR			OR CURRENT OCCUPANT	500 NW 36TH ST APT 801	MIAMI	FL	33127-3147
SIGRID			OR CURRENT OCCUPANT	500 NW 36TH ST APT 1201	MIAMI	FL	33127-3155
PEDRO			OR CURRENT OCCUPANT	500 NW 36TH ST APT 505	MIAMI	FL	33127-3146
EUSNA			OR CURRENT OCCUPANT	361 NW 40TH ST	MIAMI	FL	33127-2934
ALFONSO			OR CURRENT OCCUPANT	535 NW 35TH ST	MIAMI	FL	33127-3436
NOIVA			OR CURRENT OCCUPANT	3606 NW 5TH AVE APT 906	MIAMI	FL	33127-3170
LUZ			OR CURRENT OCCUPANT	3460 NW 11TH CT APT 103	MIAMI	FL	33127-3256
LUIS			OR CURRENT OCCUPANT	322 NW 34TH ST	MIAMI	FL	33127-3427
JOEL			OR CURRENT OCCUPANT	787 NW 34TH ST	MIAMI	FL	33127-3343
JOSE			OR CURRENT OCCUPANT	1102 NW 37TH ST	MIAMI	FL	33127-3019
MARIO			OR CURRENT OCCUPANT	46 NW 36TH ST APT 1	MIAMI	FL	33127-3157
CECIL			OR CURRENT OCCUPANT	213 NW 34TH TER	MIAMI	FL	33127-3432
GERARDO			OR CURRENT OCCUPANT	130 NW 35TH ST	MIAMI	FL	33127-3520
SHAWN			OR CURRENT OCCUPANT	337 NW 34TH ST	MIAMI	FL	33127-3426
DOSTON			OR CURRENT OCCUPANT	3421 NW 5TH AVE	MIAMI	FL	33127-3415
MERILYN			OR CURRENT OCCUPANT	299 NW 34TH ST	MIAMI	FL	33127-3424
BARBARA			OR CURRENT OCCUPANT	3606 NW 5TH AVE APT 303	MIAMI	FL	33127-3164
JAVON			OR CURRENT OCCUPANT	321 NW 35TH ST	MIAMI	FL	33127-3440
BRANDON			OR CURRENT OCCUPANT	531 NW 34TH ST	MIAMI	FL	33127-3430
HENRY			OR CURRENT OCCUPANT	57 NW 34TH ST	MIAMI	FL	33127-3511
DAMAJUIS			OR CURRENT OCCUPANT	527 NW 40TH ST	MIAMI	FL	33127-2928
FRANKLIN			OR CURRENT OCCUPANT	95 NW 34TH TER	MIAMI	FL	33127-3514
TAMARA			OR CURRENT OCCUPANT	311 NW 35TH ST	MIAMI	FL	33127-3440
SYLVIA			OR CURRENT OCCUPANT	32 NW 42ND ST	MIAMI	FL	33127-2857
SANDRA			OR CURRENT OCCUPANT	543 NW 41ST ST	MIAMI	FL	33127-2833
MARIE			OR CURRENT OCCUPANT	145 NW 40TH ST	MIAMI	FL	33127-2915
JULIO			OR CURRENT OCCUPANT	440 NW 35TH ST APT 2	MIAMI	FL	33127-3448
ROSLYN			OR CURRENT OCCUPANT	936 NW 41ST ST	MIAMI	FL	33127-2745
JEFFREY			OR CURRENT OCCUPANT	777 NW 41ST ST	MIAMI	FL	33127-2740
MAHER			OR CURRENT OCCUPANT	27 NW 35TH ST	MIAMI	FL	33127-3517
ELIZABETH			OR CURRENT OCCUPANT	1034 NW 37TH ST	MIAMI	FL	33127-3017
ANTONIO			OR CURRENT OCCUPANT	901 NW 34TH ST	MIAMI	FL	33127-3347
JOSE			OR CURRENT OCCUPANT	3500 NW 9TH AVE	MIAMI	FL	33127-3380
FRANCISCO			OR CURRENT OCCUPANT	1101 NW 40TH ST	MIAMI	FL	33127-2739
WILLIAMS			OR CURRENT OCCUPANT	818 NW 41ST ST	MIAMI	FL	33127-2743
SABRINA			OR CURRENT OCCUPANT	1062 NW 39TH ST	MIAMI	FL	33127-3034
ALEJANDRO			OR CURRENT OCCUPANT	583 NW 35TH ST	MIAMI	FL	33127-3436
LEONARDO			OR CURRENT OCCUPANT	161 NW 37TH ST APT 3	MIAMI	FL	33127-3151
JACQUANDA			OR CURRENT OCCUPANT	3546 NW 9TH CT	MIAMI	FL	33127-3338
WALTER			OR CURRENT OCCUPANT	410 NW 35TH ST APT 3	MIAMI	FL	33127-3445
JOSE			OR CURRENT OCCUPANT	1046 NW 37TH ST	MIAMI	FL	33127-3017
AARON			OR CURRENT OCCUPANT	1000 NW 41ST ST	MIAMI	FL	33127-2747
REYNA			OR CURRENT OCCUPANT	525 NW 41ST ST	MIAMI	FL	33127-2833
LUC			OR CURRENT OCCUPANT	909 NW 41ST ST	MIAMI	FL	33127-2744
CORY			OR CURRENT OCCUPANT	3430 NW 10TH AVE	MIAMI	FL	33127-3206
QUESSA			OR CURRENT OCCUPANT	1045 NW 37TH ST	MIAMI	FL	33127-3016
HAL			OR CURRENT OCCUPANT	251 NW 34TH TER APT 3	MIAMI	FL	33127-3475
JAIME			OR CURRENT OCCUPANT	285 NW 39TH ST	MIAMI	FL	33127-2928
GLADYS			OR CURRENT OCCUPANT	1184 NW 37TH ST	MIAMI	FL	33127-3019
ISIDRO			OR CURRENT OCCUPANT	244 NW 37TH ST APT 1	MIAMI	FL	33127-3177
MARIA			OR CURRENT OCCUPANT	500 NW 36TH ST APT 911	MIAMI	FL	33127-3154
MARGOT			OR CURRENT OCCUPANT	559 NW 34TH ST	MIAMI	FL	33127-3410
LUIS			OR CURRENT OCCUPANT	256 NW 39TH ST	MIAMI	FL	33127-2929
KATHRYN			OR CURRENT OCCUPANT	117 NW 41ST ST	MIAMI	FL	33127-2807
LEATHA			OR CURRENT OCCUPANT	259 NW 34TH TER	MIAMI	FL	33127-3432
MARIA			OR CURRENT OCCUPANT	3606 NW 5TH AVE APT 709	MIAMI	FL	33127-3169
A			OR CURRENT OCCUPANT	307 NW 37TH ST	MIAMI	FL	33127-3139
ACEBONNE			OR CURRENT OCCUPANT	125 NW 38TH ST	MIAMI	FL	33127-2911
DENNIS			OR CURRENT OCCUPANT	591 NW 34TH ST	MIAMI	FL	33127-3430
ELIZA			OR CURRENT OCCUPANT	440 NW 35TH ST APT 3	MIAMI	FL	33127-3448
ALIYAH			OR CURRENT OCCUPANT	54 NW 34TH ST	MIAMI	FL	33127-3512
CARLOS			OR CURRENT OCCUPANT	270 NW 34TH TER	MIAMI	FL	33127-3433
NELSON			OR CURRENT OCCUPANT	101 NW 39TH ST	MIAMI	FL	33127-2911
ANGELA			OR CURRENT OCCUPANT	495 NW 41ST ST	MIAMI	FL	33127-2851
AIDA			OR CURRENT OCCUPANT	296 NW 34TH ST	MIAMI	FL	33127-3425
BERNARDA			OR CURRENT OCCUPANT	4021 NW 3RD AVE	MIAMI	FL	33127-2813
BERNARD			OR CURRENT OCCUPANT	238 NW 41ST ST	MIAMI	FL	33127-2828
PHILLIP			OR CURRENT OCCUPANT	1001 NW 41ST ST	MIAMI	FL	33127-2746
KRIS			OR CURRENT OCCUPANT	1072 NW 41ST ST	MIAMI	FL	33127-2747
HUBERT			OR CURRENT OCCUPANT	1054 NW 37TH ST	MIAMI	FL	33127-3017
ANGELIA			OR CURRENT OCCUPANT	1090 NW 39TH ST	MIAMI	FL	33127-3029
CARLOS			OR CURRENT OCCUPANT	3441 NW 10TH AVE	MIAMI	FL	33127-3205
SAMUEL			OR CURRENT OCCUPANT	3333 NW 5TH AVE APT 4	MIAMI	FL	33127-3456
NICOLE			OR CURRENT OCCUPANT	229 NW 35TH ST	MIAMI	FL	33127-3438
IRINA			OR CURRENT OCCUPANT	1139 NW 37TH ST	MIAMI	FL	33127-3018
JEAN			OR CURRENT OCCUPANT	3521 NW 11TH CT	MIAMI	FL	33127-3225
HAN			OR CURRENT OCCUPANT	4132 NW 11TH PL	MIAMI	FL	33127-2753
CINTREL			OR CURRENT OCCUPANT	4115 NW 11TH PL	MIAMI	FL	33127-2752
LEONA			OR CURRENT OCCUPANT	1112 NW 37TH ST	MIAMI	FL	33127-3019
MARRIETTA			OR CURRENT OCCUPANT	3700 NW 11TH AVE	MIAMI	FL	33127-3005
NELLY			OR CURRENT OCCUPANT	753 NW 41ST ST	MIAMI	FL	33127-2740
JORGE			OR CURRENT OCCUPANT	1170 NW 38TH ST	MIAMI	FL	33127-3023
DEMIA			OR CURRENT OCCUPANT	3437 NW 11TH AVE	MIAMI	FL	33127-3215
PAULA			OR CURRENT OCCUPANT	1021 NW 34TH ST	MIAMI	FL	33127-3477
JASON			OR CURRENT OCCUPANT	3430 NW 5TH AVE APT 4	MIAMI	FL	33127-3484
ISMA			OR CURRENT OCCUPANT	4132 NW 11TH CT	MIAMI	FL	33127-2731
TONI			OR CURRENT OCCUPANT	3407 NW 9TH CT	MIAMI	FL	33127-3335
BERTHA			OR CURRENT OCCUPANT	48 NW 34TH ST	MIAMI	FL	33127-3512
BOB			OR CURRENT OCCUPANT	3412 NW 2ND AVE APT 5	MIAMI	FL	33127-3538
ANGELA			OR CURRENT OCCUPANT	542 NW 34TH ST	MIAMI	FL	33127-3431
JUAN			OR CURRENT OCCUPANT	420 NW 25TH ST APT 3	MIAMI	FL	33127-3447
JUAN			OR CURRENT OCCUPANT	332 NW 34TH ST	MIAMI	FL	33127-3427
LEIDA			OR CURRENT OCCUPANT	55 NW 35TH ST	MIAMI	FL	33127-3517
MIGUEL			OR CURRENT OCCUPANT	767 NW 35TH ST APT 4	MIAMI	FL	33127-3358
MEDARDO			OR CURRENT OCCUPANT	1152 NW 37TH ST	MIAMI	FL	33127-3019
RAUL			OR CURRENT OCCUPANT	440 NW 35TH ST APT 5	MIAMI	FL	33127-3448
YARITZA			OR CURRENT OCCUPANT	736 NW 25TH ST APT 1	MIAMI	FL	33127-3363
PATRICK			OR CURRENT OCCUPANT	3333 NW 5TH AVE APT 8	MIAMI	FL	33127-3477
SUSAN			OR CURRENT OCCUPANT	731 NW 41ST ST	MIAMI	FL	33127-2740
SAMUEL			OR CURRENT OCCUPANT	411 NW 37TH ST APT 14	MIAMI	FL	33127-3162
MELANIE			OR CURRENT OCCUPANT	3420 NW 11TH CT APT 205	MIAMI	FL	33127-3260
SANDRA			OR CURRENT OCCUPANT	500 NW 36TH ST APT 1010	MIAMI	FL	33127-3154
ANTONSEE			OR CURRENT OCCUPANT	36 NW 42ND ST APT 2	MIAMI	FL	33127-2853
ARMANDO			OR CURRENT OCCUPANT	3536 NW 10TH AVE	MIAMI	FL	33127-3208
DAVID			OR CURRENT OCCUPANT	3606 NW 5TH AVE APT 507	MIAMI	FL	33127-3167
ALBERTO			OR CURRENT OCCUPANT	500 NW 36TH ST APT 1113	MIAMI	FL	33127-3155
ALFREDO			OR CURRENT OCCUPANT	500 NW 36TH ST APT 508	MIAMI	FL	33127-3146
MARTHA			OR CURRENT OCCUPANT	280 NW 35TH ST	MIAMI	FL	33127-3439
ROXANA			OR CURRENT OCCUPANT	500 NW 36TH ST APT 605	MIAMI	FL	33127-3146
TAMKIA			OR CURRENT OCCUPANT	3606 NW 5TH AVE APT 806	MIAMI	FL	33127-3169
KATIE			OR CURRENT OCCUPANT	3606 NW 5TH AVE APT 703	MIAMI	FL	33127-3168
FRANCES			OR CURRENT OCCUPANT	3420 NW 11TH CT APT 104	MIAMI	FL	33127-3260
BEATRIZ			OR CURRENT OCCUPANT	3440 NW 11TH CT APT 201	MIAMI	FL	33127-3258
PAUL			OR CURRENT OCCUPANT	500 NW 36TH ST APT 412	MIAMI	FL	33127-3116
BENEDICTA			OR CURRENT OCCUPANT	210 NW 35TH ST	MIAMI	FL	33127-3439
KIARA			OR CURRENT OCCUPANT	3460 NW 11TH CT APT 303	MIAMI	FL	33127-3222
OCEAN			OR CURRENT OCCUPANT	260 NW 34TH TER	MIAMI	FL	33127-3433
DEBORAH			OR CURRENT OCCUPANT	3606 NW 5TH AVE APT 1106	MIAMI	FL	33127-3172
CHRIS			OR CURRENT OCCUPANT	321 NW 34TH ST	MIAMI	FL	33127-3426
ROBERT			OR CURRENT OCCUPANT	520 NW 41ST ST	MIAMI	FL	33127-2834
LOUIS			OR CURRENT OCCUPANT	551 NW 34TH ST APT 1	MIAMI	FL	33127-3453
LUCIA			OR CURRENT OCCUPANT	104 NW 35TH ST	MIAMI	FL	33127-3520
VANESSA			OR CURRENT OCCUPANT	320 NW 40TH ST	MIAMI	FL	33127-2935
ANTHONY			OR CURRENT OCCUPANT	349 NW 41ST ST	MIAMI	FL	33127-2829
MAYRA			OR CURRENT OCCUPANT	3510 NW 3RD AVE APT 6	MIAMI	FL	33127-3149
CECELIA			OR CURRENT OCCUPANT	75 NW 41ST ST	MIAMI	FL	33127-2805



Interstate 195 (I-195) Corridor Planning Study Property Owner's Mailing List

NAME	TITLE	COMPANY	CURRENT OCCUPANT	ADDRESS	CITY	STATE	ZIP CODE
THEODORE			OR CURRENT OCCUPANT	4100 NW 11TH AVE	MIAMI	FL	33127-2729
FONZO			OR CURRENT OCCUPANT	1038 NW 37TH ST	MIAMI	FL	33127-3017
ELDORA			OR CURRENT OCCUPANT	1062 NW 41ST ST	MIAMI	FL	33127-2747
BRENUS			OR CURRENT OCCUPANT	797 NW 34TH ST	MIAMI	FL	33127-3343
CARLOS			OR CURRENT OCCUPANT	3426 NW 9TH AVE	MIAMI	FL	33127-3327
JILLIS			OR CURRENT OCCUPANT	3428 NW 9TH AVE	MIAMI	FL	33127-3328
DWAYNE			OR CURRENT OCCUPANT	1070 NW 39TH ST	MIAMI	FL	33127-3034
GILBERT			OR CURRENT OCCUPANT	135 NW 39TH ST	MIAMI	FL	33127-2911
ORESTE			OR CURRENT OCCUPANT	45 NW 38TH ST	MIAMI	FL	33127-2903
NTA			OR CURRENT OCCUPANT	583 NW 34TH ST	MIAMI	FL	33127-3430
ANDREW			OR CURRENT OCCUPANT	74 NW 35TH ST	MIAMI	FL	33127-3518
JAVIER			OR CURRENT OCCUPANT	20 NW 34TH TER APT 5	MIAMI	FL	33127-3542
CHRISTOPHER			OR CURRENT OCCUPANT	3710 NW 10TH AVE	MIAMI	FL	33127-3002
BRANDON			OR CURRENT OCCUPANT	45 NW 35TH ST	MIAMI	FL	33127-3517
EMMY			OR CURRENT OCCUPANT	411 NW 37TH ST APT 16	MIAMI	FL	33127-3162
CHARLES			OR CURRENT OCCUPANT	746 NW 41ST ST	MIAMI	FL	33127-2741
WILLE			OR CURRENT OCCUPANT	161 NW 37TH ST APT 1	MIAMI	FL	33127-3147
TARA			OR CURRENT OCCUPANT	1002 NW 41ST ST	MIAMI	FL	33127-2747
CHRISTOPHER			OR CURRENT OCCUPANT	3501 NW 10TH AVE	MIAMI	FL	33127-3207
ROBERTO			OR CURRENT OCCUPANT	1097 NW 38TH ST	MIAMI	FL	33127-3020
GRETHEL			OR CURRENT OCCUPANT	500 NW 36TH ST APT 1309	MIAMI	FL	33127-3156
CHRISTINE			OR CURRENT OCCUPANT	500 NW 36TH ST APT 1314	MIAMI	FL	33127-3156
BARBARA			OR CURRENT OCCUPANT	500 NW 36TH ST APT 704	MIAMI	FL	33127-3147
RIVAS			OR CURRENT OCCUPANT	500 NW 36TH ST APT 408	MIAMI	FL	33127-3116
MAGALY			OR CURRENT OCCUPANT	500 NW 36TH ST APT 106	MIAMI	FL	33127-3103
JAVIER			OR CURRENT OCCUPANT	500 NW 36TH ST APT 510	MIAMI	FL	33127-3146
KANESHA			OR CURRENT OCCUPANT	1150 NW 38TH ST	MIAMI	FL	33127-3023
SEBASTIAN			OR CURRENT OCCUPANT	3606 NW 5TH AVE APT 1208	MIAMI	FL	33127-3173
AIDA			OR CURRENT OCCUPANT	3606 NW 5TH AVE APT 304	MIAMI	FL	33127-3164
TANIA			OR CURRENT OCCUPANT	3606 NW 5TH AVE APT 105	MIAMI	FL	33127-3163
DANTE			OR CURRENT OCCUPANT	755 NW 34TH ST	MIAMI	FL	33127-3343
BOSCO			OR CURRENT OCCUPANT	3606 NW 5TH AVE APT 1104	MIAMI	FL	33127-3172
GINA			OR CURRENT OCCUPANT	3606 NW 5TH AVE APT 1003	MIAMI	FL	33127-3171
CHARLIE			OR CURRENT OCCUPANT	3606 NW 5TH AVE APT 107	MIAMI	FL	33127-3163
ELMER			OR CURRENT OCCUPANT	292 NW 35TH ST	MIAMI	FL	33127-3439
VINH			OR CURRENT OCCUPANT	121 NW 41ST ST	MIAMI	FL	33127-2807
CLAUDIA			OR CURRENT OCCUPANT	543 NW 34TH ST APT 2	MIAMI	FL	33127-3454
SANTOS			OR CURRENT OCCUPANT	279 NW 34TH TER	MIAMI	FL	33127-3432
JACQUELINE			OR CURRENT OCCUPANT	219 NW 40TH ST	MIAMI	FL	33127-2932
MANUEL			OR CURRENT OCCUPANT	3465 NW 1ST AVE	MIAMI	FL	33127-3535
DEBBIE			OR CURRENT OCCUPANT	4025 NW 5TH AVE	MIAMI	FL	33127-2819
MONICA			OR CURRENT OCCUPANT	1070 NW 34TH ST	MIAMI	FL	33127-3017
JENNIFER			OR CURRENT OCCUPANT	4101 NW 11TH AVE	MIAMI	FL	33127-2728
DOLLIE			OR CURRENT OCCUPANT	4131 NW 11TH PL	MIAMI	FL	33127-2732
TREVER			OR CURRENT OCCUPANT	300 NW 34TH ST	MIAMI	FL	33127-3427
VENUS			OR CURRENT OCCUPANT	1144 NW 38TH ST	MIAMI	FL	33127-3023
JULIA			OR CURRENT OCCUPANT	1095 NW 38TH ST	MIAMI	FL	33127-3020
MIRELLE			OR CURRENT OCCUPANT	737 NW 34TH ST APT 1	MIAMI	FL	33127-3354
LAURA			OR CURRENT OCCUPANT	1046 NW 35TH ST	MIAMI	FL	33127-3251
TERRY			OR CURRENT OCCUPANT	343 NW 39TH ST	MIAMI	FL	33127-2930
GIANLUCA			OR CURRENT OCCUPANT	235 NW 40TH ST	MIAMI	FL	33127-2932
ORBELINA			OR CURRENT OCCUPANT	1043 NW 35TH ST	MIAMI	FL	33127-3251
JOYCE			OR CURRENT OCCUPANT	3505 NW 11TH AVE	MIAMI	FL	33127-3217
YESENIA			OR CURRENT OCCUPANT	798 NW 35TH ST	MIAMI	FL	33127-3352
MARIA			OR CURRENT OCCUPANT	3400 NW 12TH AVE	MIAMI	FL	33127-3240
CARLOS			OR CURRENT OCCUPANT	80 NW 35TH ST	MIAMI	FL	33127-3518
MYLES			OR CURRENT OCCUPANT	56 NW 39TH ST	MIAMI	FL	33127-2910
AJA			OR CURRENT OCCUPANT	901 NW 41ST ST	MIAMI	FL	33127-2744
MARY			OR CURRENT OCCUPANT	140 NW 41ST ST	MIAMI	FL	33127-2808
JOSE			OR CURRENT OCCUPANT	1151 NW 40TH ST	MIAMI	FL	33127-2739
ERMA			OR CURRENT OCCUPANT	1044 NW 41ST ST	MIAMI	FL	33127-2746
EDGARDO			OR CURRENT OCCUPANT	338 NW 34TH ST	MIAMI	FL	33127-3427
LISA			OR CURRENT OCCUPANT	408 NW 34TH ST	MIAMI	FL	33127-3429
BENJAMIN			OR CURRENT OCCUPANT	43 NW 42ND ST	MIAMI	FL	33127-2856
JUAN			OR CURRENT OCCUPANT	3420 NW 11TH CT APT 105	MIAMI	FL	33127-3260
STEPHANY			OR CURRENT OCCUPANT	532 NW 35TH ST APT 9	MIAMI	FL	33127-3451
DENYIS			OR CURRENT OCCUPANT	3711 NW 5TH AVE	MIAMI	FL	33127-3127
MAXINE			OR CURRENT OCCUPANT	4121 NW 11TH CT	MIAMI	FL	33127-3291
DELIO			OR CURRENT OCCUPANT	3460 NW 11TH CT APT 302	MIAMI	FL	33127-3256
CHRISTOPHER			OR CURRENT OCCUPANT	500 NW 36TH ST APT 712	MIAMI	FL	33127-3147
ANGEL			OR CURRENT OCCUPANT	500 NW 36TH ST APT 1213	MIAMI	FL	33127-3155
CELSO			OR CURRENT OCCUPANT	103 NW 35TH ST	MIAMI	FL	33127-3519
NURIA			OR CURRENT OCCUPANT	500 NW 36TH ST APT 1007	MIAMI	FL	33127-3154
JAYDEN			OR CURRENT OCCUPANT	500 NW 36TH ST APT 1111	MIAMI	FL	33127-3103
MORAIMA			OR CURRENT OCCUPANT	500 NW 36TH ST APT 706	MIAMI	FL	33127-3147
MARLEN			OR CURRENT OCCUPANT	251 NW 34TH TER APT 1E	MIAMI	FL	33127-3479
FRANK			OR CURRENT OCCUPANT	415 NW 40TH ST	MIAMI	FL	33127-2936
SEVERENE			OR CURRENT OCCUPANT	500 NW 36TH ST APT 809	MIAMI	FL	33127-3147
MIRIAM			OR CURRENT OCCUPANT	3606 NW 5TH AVE APT 1207	MIAMI	FL	33127-3173
GINA			OR CURRENT OCCUPANT	67 NW 34TH ST	MIAMI	FL	33127-3511
JOSE			OR CURRENT OCCUPANT	500 NW 36TH ST APT 1212	MIAMI	FL	33127-3155
DAMIAN			OR CURRENT OCCUPANT	500 NW 36TH ST APT 601	MIAMI	FL	33127-3146
HERMINIA			OR CURRENT OCCUPANT	500 NW 36TH ST APT 509	MIAMI	FL	33127-3146
ADRIAN			OR CURRENT OCCUPANT	51 NW 35TH ST	MIAMI	FL	33127-3517
LE			OR CURRENT OCCUPANT	121 NE 34TH ST UNIT 2212	MIAMI	FL	33137-3880
RASHIDA			OR CURRENT OCCUPANT	601 NE 36TH ST APT 1410	MIAMI	FL	33137-3951
JADA			OR CURRENT OCCUPANT	3635 NE 1ST AVE APT 1912	MIAMI	FL	33137-3663
ALEJANDRO			OR CURRENT OCCUPANT	121 NE 34TH ST UNIT 1202	MIAMI	FL	33137-3867
JAMI			OR CURRENT OCCUPANT	455 NE 39TH ST UNIT 205	MIAMI	FL	33137-3758
KATHERINE			OR CURRENT OCCUPANT	121 NE 34TH ST UNIT 1612	MIAMI	FL	33137-3872
ANDREW			OR CURRENT OCCUPANT	3470 E COAST AVE APT 501	MIAMI	FL	33137-4071
EDGAR			OR CURRENT OCCUPANT	121 NE 34TH ST UNIT 3009	MIAMI	FL	33137-3890
BEATRIZ			OR CURRENT OCCUPANT	601 NE 36TH ST APT 1112	MIAMI	FL	33137-3947
JESSIE			OR CURRENT OCCUPANT	3470 E COAST AVE APT 1110	MIAMI	FL	33137-4194
JOHN			OR CURRENT OCCUPANT	455 NE 39TH ST UNIT 101	MIAMI	FL	33137-3756
MIKE			OR CURRENT OCCUPANT	601 NE 39TH ST APT 508	MIAMI	FL	33137-3750
ELAYNA			OR CURRENT OCCUPANT	555 NE 34TH ST APT 2110	MIAMI	FL	33137-4058
RUTH			OR CURRENT OCCUPANT	121 NE 34TH ST UNIT 1815	MIAMI	FL	33137-3875
SARA			OR CURRENT OCCUPANT	3635 NE 1ST AVE APT 1213	MIAMI	FL	33137-3658
ANNE			OR CURRENT OCCUPANT	3635 NE 1ST AVE APT 1515	MIAMI	FL	33137-3661
JANELLE			OR CURRENT OCCUPANT	3635 NE 1ST AVE APT 1214	MIAMI	FL	33137-3658
ALBERTO			OR CURRENT OCCUPANT	3635 NE 1ST AVE APT 1706	MIAMI	FL	33137-3662
TERESITA			OR CURRENT OCCUPANT	601 NE 36TH ST APT 1604	MIAMI	FL	33137-3966
RICHARD			OR CURRENT OCCUPANT	121 NE 34TH ST UNIT 1506A	MIAMI	FL	33137-3871
ERIKA			OR CURRENT OCCUPANT	601 NE 36TH ST APT 1101	MIAMI	FL	33137-3915
NEVA			OR CURRENT OCCUPANT	3470 E COAST AVE APT H1003	MIAMI	FL	33137-4195
YENLY			OR CURRENT OCCUPANT	600 NE 36TH ST APT 520	MIAMI	FL	33137-3930
ANDRES			OR CURRENT OCCUPANT	601 NE 36TH ST APT 1901	MIAMI	FL	33137-3968
JUSTIN			OR CURRENT OCCUPANT	3635 NE 1ST AVE APT 1009	MIAMI	FL	33137-3657
CHRISTIAN			OR CURRENT OCCUPANT	601 NE 36TH ST APT 3201	MIAMI	FL	33137-3975
MARGARET			OR CURRENT OCCUPANT	3470 E COAST AVE APT 2303	MIAMI	FL	33137-4229
LILIAM			OR CURRENT OCCUPANT	3451 NE 1ST AVE APT M703	MIAMI	FL	33137-3985
HOLLY			OR CURRENT OCCUPANT	3470 E COAST AVE APT H1909	MIAMI	FL	33137-4228
JOAO			OR CURRENT OCCUPANT	3470 E COAST AVE APT H2403	MIAMI	FL	33137-4236
JAMES			OR CURRENT OCCUPANT	433 NE 37TH ST APT 3	MIAMI	FL	33137-3747
ANGEL			OR CURRENT OCCUPANT	600 NE 36TH ST APT 1121	MIAMI	FL	33137-3938
DEBORA			OR CURRENT OCCUPANT	3470 E COAST AVE APT H405	MIAMI	FL	33137-4236
ANDRES			OR CURRENT OCCUPANT	3470 E COAST AVE APT H1013	MIAMI	FL	33137-3991
GERARD			OR CURRENT OCCUPANT	600 NE 36TH ST APT 1523	MIAMI	FL	33137-3941
DANIEL			OR CURRENT OCCUPANT	601 NE 36TH ST APT 3211	MIAMI	FL	33137-3975
JOSE			OR CURRENT OCCUPANT	601 NE 36TH ST APT 2505	MIAMI	FL	33137-3971
WAYLON			OR CURRENT OCCUPANT	3470 E COAST AVE APT 2301	MIAMI	FL	33137-3995
EVA			OR CURRENT OCCUPANT	601 NE 36TH ST APT 1711	MIAMI	FL	33137-3967
ANDRE			OR CURRENT OCCUPANT	600 NE 36TH ST APT 1705	MIAMI	FL	33137-3941
EBY			OR CURRENT OCCUPANT	PO Box 371006	MIAMI	FL	33137-1006
LORETTA			OR CURRENT OCCUPANT	600 NE 36TH ST APT T2	MIAMI	FL	33137-3963
KARLA			OR CURRENT OCCUPANT	5960 NE 5TH CT APT 3	MIAMI	FL	33137-2238
MICHAEL			OR CURRENT OCCUPANT	601 NE 36TH ST APT 1002	MIAMI	FL	33137-3915
ANTHONY			OR CURRENT OCCUPANT	PO Box 370628	MIAMI	FL	33137-0628



Interstate 195 (I-195) Corridor Planning Study Property Owner's Mailing List

NAME	TITLE	COMPANY	CURRENT OCCUPANT	ADDRESS	CITY	STATE	ZIP CODE
ELSA			OR CURRENT OCCUPANT	PO Box 370091	MIAMI	FL	33137-0091
EDWARD			OR CURRENT OCCUPANT	PO Box 371283	MIAMI	FL	33137-1283
NOELIA			OR CURRENT OCCUPANT	PO Box 370484	MIAMI	FL	33137-0484
VICTOR			OR CURRENT OCCUPANT	PO Box 370573	MIAMI	FL	33137-0573
JUDY			OR CURRENT OCCUPANT	PO Box 370828	MIAMI	FL	33137-0828
JAMES			OR CURRENT OCCUPANT	555 NE 34TH ST APT 2709	MIAMI	FL	33137-4060
TAMMIE			OR CURRENT OCCUPANT	431 NE 35TH ST APT 2	MIAMI	FL	33137-3919
CARLOS			OR CURRENT OCCUPANT	441 NE 35TH ST APT 10	MIAMI	FL	33137-3955
GEORGE			OR CURRENT OCCUPANT	600 NE 36TH ST APT 1920	MIAMI	FL	33137-3944
TIMOTHY			OR CURRENT OCCUPANT	555 NE 34TH ST APT 1211	MIAMI	FL	33137-4056
GAL			OR CURRENT OCCUPANT	601 NE 39TH ST APT 121	MIAMI	FL	33137-3706
WENDY			OR CURRENT OCCUPANT	555 NE 34TH ST APT 3805	MIAMI	FL	33137-4057
KERRY			OR CURRENT OCCUPANT	600 NE 36TH ST APT 506	MIAMI	FL	33137-3930
MARCELINO			OR CURRENT OCCUPANT	600 NE 36TH ST APT 623	MIAMI	FL	33137-3933
PATRICK			OR CURRENT OCCUPANT	3470 E COAST AVE APT H2606	MIAMI	FL	33137-3997
ATLEE			OR CURRENT OCCUPANT	555 NE 34TH ST APT 310	MIAMI	FL	33137-4031
JOHN			OR CURRENT OCCUPANT	600 NE 36TH ST APT 716	MIAMI	FL	33137-3933
JOSE			OR CURRENT OCCUPANT	555 NE 34TH ST APT 1903	MIAMI	FL	33137-4057
MARCIO			OR CURRENT OCCUPANT	600 NE 36TH ST APT 223	MIAMI	FL	33137-3950
ROBERT			OR CURRENT OCCUPANT	601 NE 39TH ST APT 203	MIAMI	FL	33137-3706
VICTOR			OR CURRENT OCCUPANT	600 NE 36TH ST APT 604	MIAMI	FL	33137-3930
LUIS			OR CURRENT OCCUPANT	455 NE 38TH ST APT 13	MIAMI	FL	33137-3771
STAR			OR CURRENT OCCUPANT	121 NE 34TH ST UNIT 2106	MIAMI	FL	33137-3878
ANA			OR CURRENT OCCUPANT	601 NE 39TH ST APT 509	MIAMI	FL	33137-3750
ISELENE			OR CURRENT OCCUPANT	433 NE 37TH ST APT 4	MIAMI	FL	33137-3747
ALONSO			OR CURRENT OCCUPANT	451 NE 35TH ST APT 304	MIAMI	FL	33137-3954
CRISTIAN			OR CURRENT OCCUPANT	340 NE 34TH ST	MIAMI	FL	33137-4009
GHAZAL			OR CURRENT OCCUPANT	3635 NE 1ST AVE APT 1211	MIAMI	FL	33137-3658
NATHANIEL			OR CURRENT OCCUPANT	3635 NE 1ST AVE APT 1602	MIAMI	FL	33137-3661
STEPHANIE			OR CURRENT OCCUPANT	601 NE 39TH ST APT 104	MIAMI	FL	33137-3765
ORLANDO			OR CURRENT OCCUPANT	121 NE 34TH ST UNIT 1108	MIAMI	FL	33137-3867
JESUS			OR CURRENT OCCUPANT	601 NE 36TH ST APT 3306	MIAMI	FL	33137-3975
YULIYA			OR CURRENT OCCUPANT	3635 NE 1ST AVE APT 1206	MIAMI	FL	33137-3658
FABIO			OR CURRENT OCCUPANT	121 NE 34TH ST UNIT 1102	MIAMI	FL	33137-3867
CHARLES			OR CURRENT OCCUPANT	3470 E COAST AVE APT 1508	MIAMI	FL	33137-4212
TILER			OR CURRENT OCCUPANT	455 NE 38TH ST UNIT 203	MIAMI	FL	33137-3758
JULIO			OR CURRENT OCCUPANT	600 NE 36TH ST APT 466	MIAMI	FL	33137-3955
FABIAN			OR CURRENT OCCUPANT	601 NE 36TH ST APT 2901	MIAMI	FL	33137-3973
PAOLO			OR CURRENT OCCUPANT	3470 E COAST AVE PH 206	MIAMI	FL	33137-3996
GEORGE			OR CURRENT OCCUPANT	253 NE 34TH ST APT 5	MIAMI	FL	33137-3829
BARBARA			OR CURRENT OCCUPANT	3470 E COAST AVE UNIT 104	MIAMI	FL	33137-3996
KYLE			OR CURRENT OCCUPANT	3449 NE 1ST AVE APT 131	MIAMI	FL	33137-4075
YURI			OR CURRENT OCCUPANT	600 NE 36TH ST PH 14	MIAMI	FL	33137-3945
LUIZ			OR CURRENT OCCUPANT	3470 E COAST AVE APT 2403	MIAMI	FL	33137-4236
MARY			OR CURRENT OCCUPANT	3470 E COAST AVE APT 1103	MIAMI	FL	33137-4200
LALETTE			OR CURRENT OCCUPANT	PO Box 370044	MIAMI	FL	33137-0044
MILAGROS			OR CURRENT OCCUPANT	601 NE 36TH ST APT 1209	MIAMI	FL	33137-3947
OLEG			OR CURRENT OCCUPANT	601 NE 36TH ST APT 1509	MIAMI	FL	33137-3966
GARTH			OR CURRENT OCCUPANT	3451 NE 1ST AVE APT 1M803	MIAMI	FL	33137-4083
ERIC			OR CURRENT OCCUPANT	601 NE 36TH ST APT 2307	MIAMI	FL	33137-3970
ANDREA			OR CURRENT OCCUPANT	PO Box 370472	MIAMI	FL	33137-0472
MYRIAM			OR CURRENT OCCUPANT	PO Box 371332	MIAMI	FL	33137-1332
CHRISTELLA			OR CURRENT OCCUPANT	PO Box 371611	MIAMI	FL	33137-1611
YULI			OR CURRENT OCCUPANT	PO Box 371734	MIAMI	FL	33137-1734
HOPE			OR CURRENT OCCUPANT	555 NE 34TH ST APT 2305	MIAMI	FL	33137-4059
JESSICA			OR CURRENT OCCUPANT	520 NE 38TH ST APT 25	MIAMI	FL	33137-3770
OMAR			OR CURRENT OCCUPANT	601 NE 36TH ST APT 2606	MIAMI	FL	33137-3971
HORMA			OR CURRENT OCCUPANT	601 NE 36TH ST APT 2501	MIAMI	FL	33137-3971
MAX			OR CURRENT OCCUPANT	600 NE 36TH ST APT 1120	MIAMI	FL	33137-3938
SAMANTHA			OR CURRENT OCCUPANT	PO Box 370847	MIAMI	FL	33137-0847
ELIZABETH			OR CURRENT OCCUPANT	520 NE 38TH ST APT 12	MIAMI	FL	33137-3768
MADEIN			OR CURRENT OCCUPANT	600 NE 36TH ST APT 1015	MIAMI	FL	33137-3935
MARK			OR CURRENT OCCUPANT	PO Box 370073	MIAMI	FL	33137-0073
TAMARA			OR CURRENT OCCUPANT	PO Box 370342	MIAMI	FL	33137-0342
ISHMELL			OR CURRENT OCCUPANT	PO Box 370423	MIAMI	FL	33137-0423
MICHAEL			OR CURRENT OCCUPANT	PO Box 370435	MIAMI	FL	33137-0435
ANDREW			OR CURRENT OCCUPANT	555 NE 34TH ST APT 1504	MIAMI	FL	33137-4056
YENNY			OR CURRENT OCCUPANT	431 NE 35TH ST APT 9	MIAMI	FL	33137-3956
JAIMIE			OR CURRENT OCCUPANT	555 NE 34TH ST APT 2008	MIAMI	FL	33137-4058
MANUEL			OR CURRENT OCCUPANT	600 NE 36TH ST APT T14	MIAMI	FL	33137-3944
INDIRA			OR CURRENT OCCUPANT	3630 NE 5TH AVE	MIAMI	FL	33137-3752
ALEXANDRA			OR CURRENT OCCUPANT	600 NE 36TH ST APT 916	MIAMI	FL	33137-3935
TERESITA			OR CURRENT OCCUPANT	555 NE 34TH ST APT 2006	MIAMI	FL	33137-4058
SUSANNE			OR CURRENT OCCUPANT	121 NE 34TH ST UNIT 907	MIAMI	FL	33137-3866
MATTEO			OR CURRENT OCCUPANT	600 NE 36TH ST APT 1803	MIAMI	FL	33137-3942
MARCOS			OR CURRENT OCCUPANT	600 NE 36TH ST APT 222	MIAMI	FL	33137-3950
MARIA			OR CURRENT OCCUPANT	600 NE 36TH ST APT 1716	MIAMI	FL	33137-3942
STEPHANIE			OR CURRENT OCCUPANT	600 NE 36TH ST APT 1620	MIAMI	FL	33137-3941
LEA			OR CURRENT OCCUPANT	600 NE 36TH ST APT 1416	MIAMI	FL	33137-3938
SHAHLA			OR CURRENT OCCUPANT	555 NE 34TH ST APT 1502	MIAMI	FL	33137-4056
RANDI			OR CURRENT OCCUPANT	555 NE 34TH ST APT 1901	MIAMI	FL	33137-4057
LEA			OR CURRENT OCCUPANT	600 NE 36TH ST APT 1012	MIAMI	FL	33137-3935
CESAR			OR CURRENT OCCUPANT	600 NE 36TH ST APT 1622	MIAMI	FL	33137-3941
IAN			OR CURRENT OCCUPANT	601 NE 36TH ST APT 2504	MIAMI	FL	33137-3971
GRISSELL			OR CURRENT OCCUPANT	600 NE 36TH ST APT 1720	MIAMI	FL	33137-3945
ALBERTO			OR CURRENT OCCUPANT	555 NE 34TH ST APT 2507	MIAMI	FL	33137-4059
SHEILA			OR CURRENT OCCUPANT	520 NE 38TH ST APT 16	MIAMI	FL	33137-3769
HENRY			OR CURRENT OCCUPANT	121 NE 34TH ST UNIT 1715	MIAMI	FL	33137-3873
MIREYA			OR CURRENT OCCUPANT	121 NE 34TH ST UNIT 905	MIAMI	FL	33137-3864
HELIO			OR CURRENT OCCUPANT	121 NE 34TH ST UNIT 1807	MIAMI	FL	33137-3874
GRISEL			OR CURRENT OCCUPANT	3470 E COAST AVE APT 2603	MIAMI	FL	33137-3997
BETHANY			OR CURRENT OCCUPANT	121 NE 34TH ST UNIT 1711	MIAMI	FL	33137-3873
FELISE			OR CURRENT OCCUPANT	555 NE 34TH ST APT 2402	MIAMI	FL	33137-4059
JAMES			OR CURRENT OCCUPANT	121 NE 34TH ST UNIT 3104	MIAMI	FL	33137-3891
IAN			OR CURRENT OCCUPANT	3470 E COAST AVE APT H1705	MIAMI	FL	33137-4223
MICHAEL			OR CURRENT OCCUPANT	121 NE 34TH ST UNIT 803	MIAMI	FL	33137-3863
DANIEL			OR CURRENT OCCUPANT	3470 E COAST AVE APT 2205	MIAMI	FL	33137-3995
PAULA			OR CURRENT OCCUPANT	601 NE 36TH ST APT 2108	MIAMI	FL	33137-3969
JENNIFER			OR CURRENT OCCUPANT	601 NE 36TH ST APT 2009	MIAMI	FL	33137-3968
JEROME			OR CURRENT OCCUPANT	3470 E COAST AVE APT H503	MIAMI	FL	33137-4071
SUSANA			OR CURRENT OCCUPANT	3470 E COAST AVE APT 805	MIAMI	FL	33137-4192
PATRICIA			OR CURRENT OCCUPANT	3470 E COAST AVE APT 2707	MIAMI	FL	33137-4240
REBECCA			OR CURRENT OCCUPANT	601 NE 36TH ST APT 3107	MIAMI	FL	33137-3974
JOSE			OR CURRENT OCCUPANT	3470 E COAST AVE APT H301	MIAMI	FL	33137-4070
STANFORD			OR CURRENT OCCUPANT	5960 NE 5TH ST APT 9	MIAMI	FL	33137-2318
YAEI			OR CURRENT OCCUPANT	3470 E COAST AVE APT 606	MIAMI	FL	33137-3990
RAJA			OR CURRENT OCCUPANT	601 NE 36TH ST APT 2512	MIAMI	FL	33137-3971
MIREILLE			OR CURRENT OCCUPANT	601 NE 36TH ST APT 2008	MIAMI	FL	33137-3968
ALEJANDRA			OR CURRENT OCCUPANT	601 NE 36TH ST APT 702	MIAMI	FL	33137-3911
JOE			OR CURRENT OCCUPANT	601 NE 36TH ST APT 1007	MIAMI	FL	33137-3915
NICHOLAS			OR CURRENT OCCUPANT	601 NE 36TH ST APT 909	MIAMI	FL	33137-3911
YUSUJIM			OR CURRENT OCCUPANT	630 NE 34TH ST APT 3	MIAMI	FL	33137-4038
MARIA			OR CURRENT OCCUPANT	3451 NE 1ST AVE APT M704	MIAMI	FL	33137-3985
ANDREW			OR CURRENT OCCUPANT	601 NE 36TH ST APT 1403	MIAMI	FL	33137-3951
SHEILA			OR CURRENT OCCUPANT	600 NE 36TH ST APT 710	MIAMI	FL	33137-3933
RAUL			OR CURRENT OCCUPANT	601 NE 36TH ST APT 2510	MIAMI	FL	33137-3971
SHIMON			OR CURRENT OCCUPANT	601 NE 36TH ST APT 1301	MIAMI	FL	33137-3947
GARFIELD			OR CURRENT OCCUPANT	600 NE 36TH ST APT 6	MIAMI	FL	33137-3945
MARIA			OR CURRENT OCCUPANT	3451 NE 1ST AVE APT M806	MIAMI	FL	33137-3988
COLLIN			OR CURRENT OCCUPANT	PO Box 371383	MIAMI	FL	33137-1383
LUZ			OR CURRENT OCCUPANT	620 NE 34TH ST APT 2	MIAMI	FL	33137-4039
MARIO			OR CURRENT OCCUPANT	411 NE 36TH ST APT 6	MIAMI	FL	33137-3927
AMANDA			OR CURRENT OCCUPANT	601 NE 36TH ST APT 904	MIAMI	FL	33137-3915
SHIRELY			OR CURRENT OCCUPANT	600 NE 36TH ST APT 301	MIAMI	FL	33137-3950
JOSE			OR CURRENT OCCUPANT	600 NE 36TH ST APT 1917	MIAMI	FL	33137-3944
JORGE			OR CURRENT OCCUPANT	5945 NE 5TH AVE	MIAMI	FL	33137-2209
LINDA			OR CURRENT OCCUPANT	600 NE 36TH ST APT 611	MIAMI	FL	33137-3933
JOHN			OR CURRENT OCCUPANT	PO Box 370281	MIAMI	FL	33137-0281
ALEJANDRO			OR CURRENT OCCUPANT	421 NE 35TH ST APT 6	MIAMI	FL	33137-3943



Interstate 195 (I-195) Corridor Planning Study Property Owner's Mailing List

NAME	TITLE	COMPANY	CURRENT OCCUPANT	ADDRESS	CITY	STATE	ZIP CODE
GUSTAVO			OR CURRENT OCCUPANT	600 NE 36TH ST APT 1220	MIAMI	FL	33137-3938
FRED			OR CURRENT OCCUPANT	555 NE 34TH ST APT 1507	MIAMI	FL	33137-4056
LYNDSAY			OR CURRENT OCCUPANT	520 NE 38TH ST APT 14	MIAMI	FL	33137-3768
DEAN			OR CURRENT OCCUPANT	555 NE 34TH ST APT 708	MIAMI	FL	33137-4054
ROSARIO			OR CURRENT OCCUPANT	600 NE 36TH ST APT 503	MIAMI	FL	33137-3930
JACOB			OR CURRENT OCCUPANT	601 NE 39TH ST APT 215	MIAMI	FL	33137-3729
IVAN			OR CURRENT OCCUPANT	555 NE 34TH ST APT 206	MIAMI	FL	33137-4031
MARIANA			OR CURRENT OCCUPANT	421 NE 35TH ST APT 8	MIAMI	FL	33137-3943
DAVID			OR CURRENT OCCUPANT	601 NE 39TH ST APT 309	MIAMI	FL	33137-3733
SARAH			OR CURRENT OCCUPANT	321 NE 35TH ST	MIAMI	FL	33137-3901
FLUJA			OR CURRENT OCCUPANT	600 NE 36TH ST APT 2020	MIAMI	FL	33137-3964
GREGORIA			OR CURRENT OCCUPANT	520 NE 38TH ST APT 18	MIAMI	FL	33137-3769
PEDRO			OR CURRENT OCCUPANT	600 NE 36TH ST APT 1107	MIAMI	FL	33137-3938
SABRINA			OR CURRENT OCCUPANT	600 NE 36TH ST APT 202	MIAMI	FL	33137-3950
DIAZ			OR CURRENT OCCUPANT	600 NE 36TH ST PH 29	MIAMI	FL	33137-3945
GISSELLE			OR CURRENT OCCUPANT	433 NE 37TH ST APT 5	MIAMI	FL	33137-3747
ERNESTO			OR CURRENT OCCUPANT	600 NE 36TH ST APT 1405	MIAMI	FL	33137-3938
JORDAN			OR CURRENT OCCUPANT	601 NE 39TH ST APT 101	MIAMI	FL	33137-3705
ERNESTO			OR CURRENT OCCUPANT	600 NE 36TH ST APT 414	MIAMI	FL	33137-3930
HUSEYIN			OR CURRENT OCCUPANT	430 NE 38TH ST APT 5	MIAMI	FL	33137-3767
MANICHAH			OR CURRENT OCCUPANT	517 NE 38TH ST	MIAMI	FL	33137-3727
DANIEL			OR CURRENT OCCUPANT	601 NE 36TH ST APT 2710	MIAMI	FL	33137-3972
KAREN			OR CURRENT OCCUPANT	PO Box 370436	MIAMI	FL	33137-0436
IGNACIO			OR CURRENT OCCUPANT	3470 E COAST AVE APT 301	MIAMI	FL	33137-4070
JESSICA			OR CURRENT OCCUPANT	5964 NE 5TH CT	MIAMI	FL	33137-2216
IRINA			OR CURRENT OCCUPANT	121 NE 34TH ST UNIT 1001	MIAMI	FL	33137-3865
PHILIPPE			OR CURRENT OCCUPANT	3470 E COAST AVE APT H2508	MIAMI	FL	33137-3997
LORI			OR CURRENT OCCUPANT	3451 NE 1ST AVE APT M707	MIAMI	FL	33137-4078
JEAN			OR CURRENT OCCUPANT	121 NE 34TH ST UNIT 1714	MIAMI	FL	33137-3873
KEVIN			OR CURRENT OCCUPANT	121 NE 34TH ST UNIT 2116	MIAMI	FL	33137-3879
ERIC			OR CURRENT OCCUPANT	601 NE 36TH ST APT 905	MIAMI	FL	33137-3915
FATIMA			OR CURRENT OCCUPANT	3470 E COAST AVE APT H2107	MIAMI	FL	33137-3994
SARAH			OR CURRENT OCCUPANT	3470 E COAST AVE APT H1709	MIAMI	FL	33137-4223
ZAYDEE			OR CURRENT OCCUPANT	121 NE 34TH ST UNIT 2112	MIAMI	FL	33137-3879
KENNETH			OR CURRENT OCCUPANT	121 NE 34TH ST UNIT 3007	MIAMI	FL	33137-3889
BENJAMIN			OR CURRENT OCCUPANT	3470 E COAST AVE APT H1804	MIAMI	FL	33137-4224
ANNAH			OR CURRENT OCCUPANT	121 NE 34TH ST UNIT 2403	MIAMI	FL	33137-3861
RACHELLE			OR CURRENT OCCUPANT	121 NE 34TH ST UNIT 2416	MIAMI	FL	33137-3883
LAURA			OR CURRENT OCCUPANT	3470 E COAST AVE APT H2506	MIAMI	FL	33137-4237
MARIA			OR CURRENT OCCUPANT	3470 E COAST AVE APT 1905	MIAMI	FL	33137-4227
CLAUDE			OR CURRENT OCCUPANT	3470 E COAST AVE APT H1206	MIAMI	FL	33137-4208
ANA			OR CURRENT OCCUPANT	121 NE 34TH ST UNIT 2506A	MIAMI	FL	33137-3883
KARINA			OR CURRENT OCCUPANT	3470 E COAST AVE APT 1514	MIAMI	FL	33137-4222
TIFFANY			OR CURRENT OCCUPANT	3635 NE 1ST AVE APT 1210	MIAMI	FL	33137-3658
ROY			OR CURRENT OCCUPANT	3470 E COAST AVE APT 1113	MIAMI	FL	33137-4194
JOSE			OR CURRENT OCCUPANT	PO Box 371716	MIAMI	FL	33137-1716
CHRISTOPHER			OR CURRENT OCCUPANT	3470 E COAST AVE APT 1014	MIAMI	FL	33137-3991
JUDY			OR CURRENT OCCUPANT	3470 E COAST AVE APT 2408	MIAMI	FL	33137-4236
JOHN			OR CURRENT OCCUPANT	3470 E COAST AVE APT 1808	MIAMI	FL	33137-4228
AGUSTIN			OR CURRENT OCCUPANT	3470 E COAST AVE APT H2401	MIAMI	FL	33137-4236
KATHERINE			OR CURRENT OCCUPANT	3635 NE 1ST AVE APT 1109	MIAMI	FL	33137-3657
CAROLYN			OR CURRENT OCCUPANT	121 NE 34TH ST UNIT 1107	MIAMI	FL	33137-3867
MISA			OR CURRENT OCCUPANT	3451 NE 1ST AVE APT 901	MIAMI	FL	33137-3984
DAFNEY			OR CURRENT OCCUPANT	601 NE 36TH ST APT 3210	MIAMI	FL	33137-3975
GIUSEPPE			OR CURRENT OCCUPANT	601 NE 36TH ST APT 801	MIAMI	FL	33137-3911
GEOFFREY			OR CURRENT OCCUPANT	448 NE 39TH ST	MIAMI	FL	33137-3708
ANNAHY			OR CURRENT OCCUPANT	600 NE 36TH ST APT 1209	MIAMI	FL	33137-3938
CARMEN			OR CURRENT OCCUPANT	601 NE 36TH ST APT 2805	MIAMI	FL	33137-3972
OMAR			OR CURRENT OCCUPANT	601 NE 36TH ST APT 2206	MIAMI	FL	33137-3969
TRISTAN			OR CURRENT OCCUPANT	601 NE 36TH ST APT 806	MIAMI	FL	33137-3911
CYNTHIA			OR CURRENT OCCUPANT	PO Box 371274	MIAMI	FL	33137-1274
DAVID			OR CURRENT OCCUPANT	601 NE 36TH ST APT 1504	MIAMI	FL	33137-3651
ALEJANDRO			OR CURRENT OCCUPANT	PO Box 370327	MIAMI	FL	33137-0327
BALGENE			OR CURRENT OCCUPANT	PO Box 370343	MIAMI	FL	33137-0343
LOURDES			OR CURRENT OCCUPANT	520 NE 38TH ST APT 4	MIAMI	FL	33137-3741
JUAN			OR CURRENT OCCUPANT	PO Box 370514	MIAMI	FL	33137-0514
BARBARA			OR CURRENT OCCUPANT	PO Box 370982	MIAMI	FL	33137-0982
JOAQUIN			OR CURRENT OCCUPANT	600 NE 36TH ST APT 318	MIAMI	FL	33137-3959
FRANK			OR CURRENT OCCUPANT	PO Box 371472	MIAMI	FL	33137-1472
CHRISTINA			OR CURRENT OCCUPANT	PO Box 371715	MIAMI	FL	33137-1715
JOAQUIN			OR CURRENT OCCUPANT	PO Box 371723	MIAMI	FL	33137-1723
ISMAEL			OR CURRENT OCCUPANT	600 NE 36TH ST APT 1919	MIAMI	FL	33137-3944
CARMEN			OR CURRENT OCCUPANT	600 NE 36TH ST APT 1901	MIAMI	FL	33137-3942
JENNIFER			OR CURRENT OCCUPANT	555 NE 34TH ST APT 2107	MIAMI	FL	33137-4058
LAURENCE			OR CURRENT OCCUPANT	555 NE 34TH ST APT 1611	MIAMI	FL	33137-4057
CASSANDRA			OR CURRENT OCCUPANT	451 NE 35TH ST APT 303	MIAMI	FL	33137-3954
JORGE			OR CURRENT OCCUPANT	600 NE 36TH ST APT 509	MIAMI	FL	33137-3930
JEEVAN			OR CURRENT OCCUPANT	3804 NE 6TH AVE	MIAMI	FL	33137-3719
PIETRO			OR CURRENT OCCUPANT	555 NE 34TH ST APT 1103	MIAMI	FL	33137-4055
SOLEIL			OR CURRENT OCCUPANT	521 NE 38TH ST	MIAMI	FL	33137-3793
JOSE			OR CURRENT OCCUPANT	433 NE 37TH ST APT 6	MIAMI	FL	33137-3766
MARTHA			OR CURRENT OCCUPANT	600 NE 36TH ST APT 203	MIAMI	FL	33137-3950
JOHN			OR CURRENT OCCUPANT	600 NE 36TH ST APT 221	MIAMI	FL	33137-3950
ALICE			OR CURRENT OCCUPANT	600 NE 36TH ST APT 906	MIAMI	FL	33137-3935
LEAH			OR CURRENT OCCUPANT	555 NE 34TH ST APT 1102	MIAMI	FL	33137-4055
MARIBEL			OR CURRENT OCCUPANT	421 NE 35TH ST APT 4	MIAMI	FL	33137-3911
KATHERINE			OR CURRENT OCCUPANT	3635 NE 1ST AVE APT 1407	MIAMI	FL	33137-3660
MANUEL			OR CURRENT OCCUPANT	600 NE 36TH ST APT T21	MIAMI	FL	33137-3964
JANET			OR CURRENT OCCUPANT	520 NE 38TH ST APT 15	MIAMI	FL	33137-3769
BIANCA			OR CURRENT OCCUPANT	600 NE 36TH ST APT 615	MIAMI	FL	33137-3933
MARLA			OR CURRENT OCCUPANT	555 NE 34TH ST APT 602	MIAMI	FL	33137-4054
KIMBERLY			OR CURRENT OCCUPANT	121 NE 34TH ST UNIT 2208	MIAMI	FL	33137-3880
RAYMOND			OR CURRENT OCCUPANT	600 NE 36TH ST APT 908	MIAMI	FL	33137-3935
MEGAN			OR CURRENT OCCUPANT	121 NE 34TH ST UNIT 1204	MIAMI	FL	33137-3867
DAVID			OR CURRENT OCCUPANT	3470 E COAST AVE APT H1901	MIAMI	FL	33137-4227
DARBERLIS			OR CURRENT OCCUPANT	121 NE 34TH ST UNIT 1414	MIAMI	FL	33137-3870
LEE			OR CURRENT OCCUPANT	3451 NE 1ST AVE PH M1008	MIAMI	FL	33137-3989
AIDA			OR CURRENT OCCUPANT	600 NE 36TH ST APT 1218	MIAMI	FL	33137-3938
GUILERMO			OR CURRENT OCCUPANT	3470 E COAST AVE APT 1910	MIAMI	FL	33137-4228
GIANNINA			OR CURRENT OCCUPANT	513 NE 38TH ST	MIAMI	FL	33137-3727
SERENA			OR CURRENT OCCUPANT	3470 E COAST AVE APT 804	MIAMI	FL	33137-4192
ALEJANDRO			OR CURRENT OCCUPANT	3635 NE 1ST AVE APT 1511	MIAMI	FL	33137-3661
CARLOS			OR CURRENT OCCUPANT	3635 NE 1ST AVE APT 1508	MIAMI	FL	33137-3660
DEBBIE			OR CURRENT OCCUPANT	601 NE 36TH ST APT 3108	MIAMI	FL	33137-3974
HENRY			OR CURRENT OCCUPANT	3635 NE 1ST AVE APT 610	MIAMI	FL	33137-3667
BRITTANY			OR CURRENT OCCUPANT	600 NE 36TH ST PH 26	MIAMI	FL	33137-3945
MARTA			OR CURRENT OCCUPANT	3470 E COAST AVE APT 2008	MIAMI	FL	33137-4229
DI VORA			OR CURRENT OCCUPANT	3470 E COAST AVE APT 1502	MIAMI	FL	33137-4221
GRACE			OR CURRENT OCCUPANT	5960 NE 5TH CT APT 8	MIAMI	FL	33137-2238
DIÉGO			OR CURRENT OCCUPANT	601 NE 36TH ST APT 1111	MIAMI	FL	33137-3947
TRAYLON			OR CURRENT OCCUPANT	121 NE 34TH ST UNIT 1104	MIAMI	FL	33137-3867
PHILIPPE			OR CURRENT OCCUPANT	3440 NE 1ST AVE APT 132	MIAMI	FL	33137-4075
VALERIE			OR CURRENT OCCUPANT	3470 E COAST AVE APT H2007	MIAMI	FL	33137-4229
LEONARDO			OR CURRENT OCCUPANT	3470 E COAST AVE APT H1202	MIAMI	FL	33137-4208
CAROLINA			OR CURRENT OCCUPANT	3470 E COAST AVE APT 1404	MIAMI	FL	33137-4220
PABLO			OR CURRENT OCCUPANT	455 NE 38TH ST APT 2	MIAMI	FL	33137-3743
MICHAËLE			OR CURRENT OCCUPANT	600 NE 36TH ST APT 703	MIAMI	FL	33137-3933
NATALIA			OR CURRENT OCCUPANT	3451 NE 1ST AVE APT M605	MIAMI	FL	33137-4080
KEYA			OR CURRENT OCCUPANT	PO Box 370022	MIAMI	FL	33137-0022
ANA			OR CURRENT OCCUPANT	PO Box 370082	MIAMI	FL	33137-0082
MEGAN			OR CURRENT OCCUPANT	PO Box 370133	MIAMI	FL	33137-0133
WILDA			OR CURRENT OCCUPANT	PO Box 370404	MIAMI	FL	33137-0404
VALEBIE			OR CURRENT OCCUPANT	PO Box 370433	MIAMI	FL	33137-0433
JOSE			OR CURRENT OCCUPANT	PO Box 370482	MIAMI	FL	33137-0482
ANTHONY			OR CURRENT OCCUPANT	PO Box 371426	MIAMI	FL	33137-1426
OSCAR			OR CURRENT OCCUPANT	253 NE 34TH ST APT 6	MIAMI	FL	33137-3829
MICHELLE			OR CURRENT OCCUPANT	3470 E COAST AVE APT H1402	MIAMI	FL	33137-4220
JAIME			OR CURRENT OCCUPANT	601 NE 36TH ST APT 2707	MIAMI	FL	33137-3972
CARMEN			OR CURRENT OCCUPANT	601 NE 36TH ST APT 1710	MIAMI	FL	33137-3967



Interstate 195 (I-195) Corridor Planning Study Property Owner's Mailing List

NAME	TITLE	COMPANY	CURRENT OCCUPANT	ADDRESS	CITY	STATE	ZIP CODE
SANTANA			OR CURRENT OCCUPANT	601 NE 36TH ST APT 903	MIAMI	FL	33137-3915
JOSE			OR CURRENT OCCUPANT	600 NE 36TH ST APT 1908	MIAMI	FL	33137-3944
JUSTIN			OR CURRENT OCCUPANT	600 NE 36TH ST APT 1409	MIAMI	FL	33137-3938
ABRAHAM			OR CURRENT OCCUPANT	426 NE 34TH ST APT 1	MIAMI	FL	33137-4045
AUGUSTO			OR CURRENT OCCUPANT	601 NE 36TH ST APT 805	MIAMI	FL	33137-3911
ERIKA			OR CURRENT OCCUPANT	555 NE 34TH ST APT 1405	MIAMI	FL	33137-4056
DEBORAH			OR CURRENT OCCUPANT	600 NE 36TH ST PH 2	MIAMI	FL	33137-3945
MARLENE			OR CURRENT OCCUPANT	433 NE 37TH ST APT 7	MIAMI	FL	33137-3766
MARIA			OR CURRENT OCCUPANT	451 NE 35TH ST APT 401	MIAMI	FL	33137-3954
ROCHESTER			OR CURRENT OCCUPANT	5927 NE 5TH AVE	MIAMI	FL	33137-2209
JOSE			OR CURRENT OCCUPANT	600 NE 36TH ST APT 912	MIAMI	FL	33137-3935
ELIZABETH			OR CURRENT OCCUPANT	600 NE 36TH ST APT 1618	MIAMI	FL	33137-3941
JANE			OR CURRENT OCCUPANT	600 NE 36TH ST APT 917	MIAMI	FL	33137-3935
MARIO			OR CURRENT OCCUPANT	555 NE 34TH ST APT 1608	MIAMI	FL	33137-4057
JUDITH			OR CURRENT OCCUPANT	600 NE 36TH ST APT 1211	MIAMI	FL	33137-3938
ROBERT			OR CURRENT OCCUPANT	555 NE 34TH ST APT 1008	MIAMI	FL	33137-4055
FRANKLIN			OR CURRENT OCCUPANT	600 NE 36TH ST APT 1023	MIAMI	FL	33137-3935
TALITA			OR CURRENT OCCUPANT	600 NE 36TH ST APT 2014	MIAMI	FL	33137-3944
CARMEN			OR CURRENT OCCUPANT	600 NE 36TH ST APT 1712	MIAMI	FL	33137-3942
KAREN			OR CURRENT OCCUPANT	600 NE 36TH ST APT 1210	MIAMI	FL	33137-3938
HEMANGINI			OR CURRENT OCCUPANT	600 NE 36TH ST APT 1017	MIAMI	FL	33137-3935
ANDREA			OR CURRENT OCCUPANT	455 NE 39TH ST UNIT 113	MIAMI	FL	33137-3756
MELODY			OR CURRENT OCCUPANT	431 NE 35TH ST APT 71	MIAMI	FL	33137-3956
IVAN			OR CURRENT OCCUPANT	600 NE 36TH ST APT 920	MIAMI	FL	33137-3935
GABRIELA			OR CURRENT OCCUPANT	555 NE 34TH ST APT 2304	MIAMI	FL	33137-4059
HASSAN			OR CURRENT OCCUPANT	600 NE 36TH ST APT 320	MIAMI	FL	33137-3950
LAUREN			OR CURRENT OCCUPANT	600 NE 36TH ST APT 310	MIAMI	FL	33137-3950
YUNIER			OR CURRENT OCCUPANT	3635 NE 1ST AVE APT 1601	MIAMI	FL	33137-3661
JOEL			OR CURRENT OCCUPANT	3635 NE 1ST AVE APT 910	MIAMI	FL	33137-3650
JOSHUA			OR CURRENT OCCUPANT	121 NE 34TH ST UNIT 816	MIAMI	FL	33137-3864
ERHAN			OR CURRENT OCCUPANT	121 NE 34TH ST UNIT 3008	MIAMI	FL	33137-3890
SVETLANA			OR CURRENT OCCUPANT	121 NE 34TH ST UNIT 402	MIAMI	FL	33137-3862
DANIEL			OR CURRENT OCCUPANT	3470 E COAST AVE APT 1607	MIAMI	FL	33137-3993
DANIEL			OR CURRENT OCCUPANT	3470 E COAST AVE APT 2701	MIAMI	FL	33137-3996
CHERYL			OR CURRENT OCCUPANT	601 NE 36TH ST APT 3203	MIAMI	FL	33137-3975
ROBERT			OR CURRENT OCCUPANT	555 NE 34TH ST APT 1602	MIAMI	FL	33137-4056
MARIA			OR CURRENT OCCUPANT	3451 NE 1ST AVE APT M908	MIAMI	FL	33137-4079
HARALD			OR CURRENT OCCUPANT	3470 E COAST AVE APT 2005	MIAMI	FL	33137-4229
ILEANA			OR CURRENT OCCUPANT	3470 E COAST AVE APT 604	MIAMI	FL	33137-3990
ANDERS			OR CURRENT OCCUPANT	121 NE 34TH ST UNIT 3004	MIAMI	FL	33137-3889
HEIDI			OR CURRENT OCCUPANT	121 NE 34TH ST UNIT 802	MIAMI	FL	33137-3863
JULIANNE			OR CURRENT OCCUPANT	3635 NE 1ST AVE APT 809	MIAMI	FL	33137-3648
ANDRES			OR CURRENT OCCUPANT	121 NE 34TH ST UNIT 2916	MIAMI	FL	33137-3889
VERNON			OR CURRENT OCCUPANT	PO Box 371517	MIAMI	FL	33137-1517
MERCEDES			OR CURRENT OCCUPANT	3470 E COAST AVE APT 1009	MIAMI	FL	33137-3991
SAMUEL			OR CURRENT OCCUPANT	601 NE 36TH ST APT 912	MIAMI	FL	33137-3915
JANET			OR CURRENT OCCUPANT	3470 E COAST AVE APT H2110	MIAMI	FL	33137-3994
MARIA			OR CURRENT OCCUPANT	3470 E COAST AVE APT H1602	MIAMI	FL	33137-4222
SOKILEN			OR CURRENT OCCUPANT	601 NE 36TH ST APT 3611	MIAMI	FL	33137-3971
JONATHAN			OR CURRENT OCCUPANT	3635 NE 1ST AVE APT 1713	MIAMI	FL	33137-3662
MICHAEL			OR CURRENT OCCUPANT	PO Box 370354	MIAMI	FL	33137-0354
JOSE			OR CURRENT OCCUPANT	PO Box 371164	MIAMI	FL	33137-1164
JOSEPH			OR CURRENT OCCUPANT	3470 E COAST AVE APT H304	MIAMI	FL	33137-4070
SVENYA			OR CURRENT OCCUPANT	601 NE 36TH ST APT 1206	MIAMI	FL	33137-3947
NICHOLAS			OR CURRENT OCCUPANT	600 NE 36TH ST APT 1512	MIAMI	FL	33137-3986
AROURA			OR CURRENT OCCUPANT	509 NE 38TH ST	MIAMI	FL	33137-3727
SANDRA			OR CURRENT OCCUPANT	555 NE 34TH ST APT 2311	MIAMI	FL	33137-4059
GWENDOLYN			OR CURRENT OCCUPANT	PO Box 370968	MIAMI	FL	33137-0968
JORGE			OR CURRENT OCCUPANT	601 NE 36TH ST APT 3205	MIAMI	FL	33137-3975
LUIS			OR CURRENT OCCUPANT	601 NE 36TH ST APT 2204	MIAMI	FL	33137-3969
EUGENIO			OR CURRENT OCCUPANT	601 NE 36TH ST APT 907	MIAMI	FL	33137-3915
DORA			OR CURRENT OCCUPANT	601 NE 36TH ST APT 701	MIAMI	FL	33137-3911
JORDAN			OR CURRENT OCCUPANT	600 NE 36TH ST APT 307	MIAMI	FL	33137-3950
JOSE			OR CURRENT OCCUPANT	600 NE 36TH ST APT 1214	MIAMI	FL	33137-3938
VIVIAN			OR CURRENT OCCUPANT	PO Box 371742	MIAMI	FL	33137-1742
RANDY			OR CURRENT OCCUPANT	630 NE 34TH ST APT 2	MIAMI	FL	33137-4038
SEAN			OR CURRENT OCCUPANT	PO Box 370434	MIAMI	FL	33137-0434
MARIA			OR CURRENT OCCUPANT	600 NE 36TH ST APT 1101	MIAMI	FL	33137-3935
NAX			OR CURRENT OCCUPANT	PO Box 370688	MIAMI	FL	33137-0688
TARA			OR CURRENT OCCUPANT	PO Box 370641	MIAMI	FL	33137-0641
EUGENIO			OR CURRENT OCCUPANT	600 NE 36TH ST APT 1001	MIAMI	FL	33137-3935
MARIA			OR CURRENT OCCUPANT	600 NE 36TH ST APT 214	MIAMI	FL	33137-3950
IVONNE			OR CURRENT OCCUPANT	560 NE 34TH ST APT 5	MIAMI	FL	33137-4044
DIALORICE			OR CURRENT OCCUPANT	PO Box 370096	MIAMI	FL	33137-0096
LAURA			OR CURRENT OCCUPANT	600 NE 36TH ST APT 1910	MIAMI	FL	33137-3944
DEBORAH			OR CURRENT OCCUPANT	PO Box 370255	MIAMI	FL	33137-0255
GEORGE			OR CURRENT OCCUPANT	600 NE 36TH ST APT 701	MIAMI	FL	33137-3933
MARIANA			OR CURRENT OCCUPANT	600 NE 36TH ST APT 619	MIAMI	FL	33137-3933
NORMA			OR CURRENT OCCUPANT	600 NE 36TH ST APT 1804	MIAMI	FL	33137-3942
MARIA			OR CURRENT OCCUPANT	600 NE 36TH ST APT 1506	MIAMI	FL	33137-3941
CHARLES			OR CURRENT OCCUPANT	471 NE 37TH ST APT 7	MIAMI	FL	33137-3739
DAVID			OR CURRENT OCCUPANT	600 NE 36TH ST APT 521	MIAMI	FL	33137-3930
BRENT			OR CURRENT OCCUPANT	515 NE 38TH ST	MIAMI	FL	33137-3727
EDWIN			OR CURRENT OCCUPANT	600 NE 36TH ST APT 1407	MIAMI	FL	33137-3938
KENNETH			OR CURRENT OCCUPANT	555 NE 34TH ST APT 2101	MIAMI	FL	33137-4058
SANDRA			OR CURRENT OCCUPANT	208 NE 35TH TER	MIAMI	FL	33137-3816
MAIHEL			OR CURRENT OCCUPANT	600 NE 36TH ST APT 519	MIAMI	FL	33137-3930
MARIA			OR CURRENT OCCUPANT	415 NE 36TH ST APT 3	MIAMI	FL	33137-3953
MARIE			OR CURRENT OCCUPANT	441 NE 37TH ST APT 2	MIAMI	FL	33137-3746
DORA			OR CURRENT OCCUPANT	600 NE 36TH ST APT 1411	MIAMI	FL	33137-3938
NETALY			OR CURRENT OCCUPANT	600 NE 36TH ST APT 1717	MIAMI	FL	33137-3942
HORTENSIA			OR CURRENT OCCUPANT	600 NE 36TH ST APT 1915	MIAMI	FL	33137-3944
ISABEL			OR CURRENT OCCUPANT	121 NE 34TH ST UNIT 1801	MIAMI	FL	33137-3874
CARLOS			OR CURRENT OCCUPANT	121 NE 34TH ST UNIT 3101	MIAMI	FL	33137-3890
NINA			OR CURRENT OCCUPANT	3470 E COAST AVE APT 914	MIAMI	FL	33137-4195
OMER			OR CURRENT OCCUPANT	121 NE 34TH ST UNIT 2906	MIAMI	FL	33137-3888
ROBERTO			OR CURRENT OCCUPANT	3470 E COAST AVE APT 2109	MIAMI	FL	33137-3994
FERNANDO			OR CURRENT OCCUPANT	3470 E COAST AVE APT H1002	MIAMI	FL	33137-4195
BRIANNA			OR CURRENT OCCUPANT	3470 E COAST AVE APT H1803	MIAMI	FL	33137-4224
AKVIA			OR CURRENT OCCUPANT	601 NE 39TH ST APT 524	MIAMI	FL	33137-3750
CIGDEM			OR CURRENT OCCUPANT	121 NE 34TH ST UNIT 2206A	MIAMI	FL	33137-3879
MICHAEL			OR CURRENT OCCUPANT	3451 NE 1ST AVE APT M402	MIAMI	FL	33137-4076
PETER			OR CURRENT OCCUPANT	3470 E COAST AVE APT 1008	MIAMI	FL	33137-3991
TYSHANA			OR CURRENT OCCUPANT	3635 NE 1ST AVE APT 1303	MIAMI	FL	33137-3659
ELISA			OR CURRENT OCCUPANT	3635 NE 1ST AVE APT 1008	MIAMI	FL	33137-3657
BRYAN			OR CURRENT OCCUPANT	3635 NE 1ST AVE APT 1705	MIAMI	FL	33137-3662
MICHAEL			OR CURRENT OCCUPANT	601 NE 39TH ST APT 507	MIAMI	FL	33137-3750
CHRISTOPHER			OR CURRENT OCCUPANT	PO Box 370848	MIAMI	FL	33137-0848
NICOLA			OR CURRENT OCCUPANT	3635 NE 1ST AVE APT 1609	MIAMI	FL	33137-3661
GUILLEMO			OR CURRENT OCCUPANT	PO Box 370104	MIAMI	FL	33137-0104
CHAD			OR CURRENT OCCUPANT	PO Box 370313	MIAMI	FL	33137-0313
LIDIA			OR CURRENT OCCUPANT	PO Box 370646	MIAMI	FL	33137-0646
DANIEL			OR CURRENT OCCUPANT	600 NE 36TH ST APT 1606	MIAMI	FL	33137-3941
LEANDRO			OR CURRENT OCCUPANT	600 NE 36TH ST APT 607	MIAMI	FL	33137-3930
SHEILA			OR CURRENT OCCUPANT	3470 E COAST AVE APT 1401	MIAMI	FL	33137-4220
EILEEN			OR CURRENT OCCUPANT	3470 E COAST AVE APT 1007	MIAMI	FL	33137-3991
GABRIELLA			OR CURRENT OCCUPANT	3470 E COAST AVE APT 1413	MIAMI	FL	33137-4211
ROGELIO			OR CURRENT OCCUPANT	3451 NE 1ST AVE PH M1006	MIAMI	FL	33137-3989
KATHERINE			OR CURRENT OCCUPANT	3470 E COAST AVE APT 2401	MIAMI	FL	33137-4236
MARCELO			OR CURRENT OCCUPANT	601 NE 36TH ST APT 1511	MIAMI	FL	33137-3966
CHAS			OR CURRENT OCCUPANT	3470 E COAST AVE APT 1807	MIAMI	FL	33137-4226
HARSHITA			OR CURRENT OCCUPANT	3470 E COAST AVE APT 302	MIAMI	FL	33137-4070
ERIN			OR CURRENT OCCUPANT	3470 E COAST AVE APT 2010	MIAMI	FL	33137-4229
JAIRO			OR CURRENT OCCUPANT	3470 E COAST AVE APT 807	MIAMI	FL	33137-4192
MARQUES			OR CURRENT OCCUPANT	601 NE 36TH ST APT 2703	MIAMI	FL	33137-3972
DAVID			OR CURRENT OCCUPANT	601 NE 36TH ST APT 2407	MIAMI	FL	33137-3970
GABRIEL			OR CURRENT OCCUPANT	601 NE 36TH ST APT 2403	MIAMI	FL	33137-3970
SAM			OR CURRENT OCCUPANT	601 NE 36TH ST APT 3105	MIAMI	FL	33137-3974
MICHAEL			OR CURRENT OCCUPANT	601 NE 36TH ST APT 2912	MIAMI	FL	33137-3973



Interstate 195 (I-195) Corridor Planning Study Property Owner's Mailing List

NAME	TITLE	COMPANY	CURRENT OCCUPANT	ADDRESS	CITY	STATE	ZIP CODE
KEVIN			OR CURRENT OCCUPANT	601 NE 36TH ST APT 1904	MIAMI	FL	33137-3968
ANTHONY			OR CURRENT OCCUPANT	601 NE 36TH ST APT 2201	MIAMI	FL	33137-3969
DARNEL			OR CURRENT OCCUPANT	PO Box 371606	MIAMI	FL	33137-1606
EDWARD			OR CURRENT OCCUPANT	600 NE 36TH ST APT 1914	MIAMI	FL	33137-3944
EDWARD			OR CURRENT OCCUPANT	600 NE 36TH ST APT 2018	MIAMI	FL	33137-3944
MIGDALIA			OR CURRENT OCCUPANT	5960 NE 5TH CT APT 9	MIAMI	FL	33137-2238
LURENT			OR CURRENT OCCUPANT	446 NE 39TH ST	MIAMI	FL	33137-3708
CARLOS			OR CURRENT OCCUPANT	451 NE 35TH ST APT 103	MIAMI	FL	33137-3921
ROSARITO			OR CURRENT OCCUPANT	600 NE 36TH ST APT 517	MIAMI	FL	33137-3930
MARIA			OR CURRENT OCCUPANT	600 NE 36TH ST APT 622	MIAMI	FL	33137-3933
ESTEBAN			OR CURRENT OCCUPANT	253 NE 34TH ST APT 9	MIAMI	FL	33137-3830
EUSA			OR CURRENT OCCUPANT	555 NE 34TH ST APT 2209	MIAMI	FL	33137-4058
ANITA			OR CURRENT OCCUPANT	600 NE 36TH ST APT 901	MIAMI	FL	33137-3935
CRISTINA			OR CURRENT OCCUPANT	3901 NE 2ND AVE	MIAMI	FL	33137-3621
JOHN			OR CURRENT OCCUPANT	600 NE 36TH ST PH 21	MIAMI	FL	33137-3945
JOANNE			OR CURRENT OCCUPANT	600 NE 36TH ST APT 1223	MIAMI	FL	33137-3938
ELDA			OR CURRENT OCCUPANT	520 NE 38TH ST APT 23	MIAMI	FL	33137-3770
FLAVIO			OR CURRENT OCCUPANT	600 NE 36TH ST APT 1430	MIAMI	FL	33137-3941
CONSTANCA			OR CURRENT OCCUPANT	441 NE 35TH ST APT 4	MIAMI	FL	33137-3920
HANNAH			OR CURRENT OCCUPANT	555 NE 34TH ST APT 2201	MIAMI	FL	33137-4058
EMILIO			OR CURRENT OCCUPANT	600 NE 36TH ST APT 1815	MIAMI	FL	33137-3942
GIANNI			OR CURRENT OCCUPANT	600 NE 36TH ST APT 823	MIAMI	FL	33137-3935
STEVEN			OR CURRENT OCCUPANT	600 NE 36TH ST APT 208	MIAMI	FL	33137-3950
YUDITH			OR CURRENT OCCUPANT	600 NE 36TH ST APT 211	MIAMI	FL	33137-3950
DELANA			OR CURRENT OCCUPANT	555 NE 34TH ST APT 1202	MIAMI	FL	33137-4055
MARK			OR CURRENT OCCUPANT	600 NE 36TH ST PH 1	MIAMI	FL	33137-3945
ALEXIS			OR CURRENT OCCUPANT	3635 NE 1ST AVE APT 1102	MIAMI	FL	33137-3657
CHRISTINA			OR CURRENT OCCUPANT	601 NE 39TH ST APT 522	MIAMI	FL	33137-3750
ARVIND			OR CURRENT OCCUPANT	121 NE 34TH ST UNIT 2205	MIAMI	FL	33137-3879
MICHAELA			OR CURRENT OCCUPANT	121 NE 34TH ST UNIT 1507	MIAMI	FL	33137-3871
CARLOS			OR CURRENT OCCUPANT	121 NE 34TH ST UNIT 3016	MIAMI	FL	33137-3890
JOSEPH			OR CURRENT OCCUPANT	121 NE 34TH ST UNIT 908	MIAMI	FL	33137-3864
RACHEL			OR CURRENT OCCUPANT	3470 E COAST AVE APT 503	MIAMI	FL	33137-4071
DAVONNE			OR CURRENT OCCUPANT	3635 NE 1ST AVE APT 715	MIAMI	FL	33137-3648
CARLOS			OR CURRENT OCCUPANT	3401 NE 1ST AVE	MIAMI	FL	33137-3981
ROBERT			OR CURRENT OCCUPANT	555 NE 34TH ST APT 209	MIAMI	FL	33137-4031
MICHAEL			OR CURRENT OCCUPANT	PO Box 371369	MIAMI	FL	33137-1369
HOWARD			OR CURRENT OCCUPANT	555 NE 34TH ST APT 2608	MIAMI	FL	33137-4060
PORCHA			OR CURRENT OCCUPANT	5960 NE 5TH CT APT 5	MIAMI	FL	33137-2238
MARIO			OR CURRENT OCCUPANT	PO Box 371612	MIAMI	FL	33137-1612
SHELLY			OR CURRENT OCCUPANT	601 NE 36TH ST APT 2511	MIAMI	FL	33137-3971
LAURA			OR CURRENT OCCUPANT	PO Box 370284	MIAMI	FL	33137-0284
ALEX			OR CURRENT OCCUPANT	PO Box 371124	MIAMI	FL	33137-1124
LUIS			OR CURRENT OCCUPANT	PO Box 371628	MIAMI	FL	33137-1628
MILAGROS			OR CURRENT OCCUPANT	601 NE 36TH ST APT 2012	MIAMI	FL	33137-3969
THORSTEN			OR CURRENT OCCUPANT	601 NE 36TH ST APT 2702	MIAMI	FL	33137-3972
PILAR			OR CURRENT OCCUPANT	600 NE 36TH ST APT 1408	MIAMI	FL	33137-3938
ARLENE			OR CURRENT OCCUPANT	600 NE 36TH ST APT 1614	MIAMI	FL	33137-3941
FREDRAG			OR CURRENT OCCUPANT	600 NE 36TH ST APT 806	MIAMI	FL	33137-3933
CARLOS			OR CURRENT OCCUPANT	600 NE 36TH ST APT 1805	MIAMI	FL	33137-3942
SAMINA			OR CURRENT OCCUPANT	601 NE 36TH ST APT 2409	MIAMI	FL	33137-3970
JENNIFER			OR CURRENT OCCUPANT	601 NE 36TH ST APT 2306	MIAMI	FL	33137-3970
VANESSA			OR CURRENT OCCUPANT	3451 NE 1ST AVE APT M505	MIAMI	FL	33137-4077
NURI			OR CURRENT OCCUPANT	601 NE 36TH ST APT 2302	MIAMI	FL	33137-3970
CASANDRITZ			OR CURRENT OCCUPANT	PO Box 371376	MIAMI	FL	33137-1376
JAVIER			OR CURRENT OCCUPANT	PO Box 371528	MIAMI	FL	33137-1528
FRANCISCO			OR CURRENT OCCUPANT	PO Box 371553	MIAMI	FL	33137-1553
DESIREE			OR CURRENT OCCUPANT	601 NE 36TH ST APT 2408	MIAMI	FL	33137-3970
DANIELE			OR CURRENT OCCUPANT	601 NE 36TH ST APT 1104	MIAMI	FL	33137-3947
ALEJANDRA			OR CURRENT OCCUPANT	601 NE 36TH ST APT 1506	MIAMI	FL	33137-3966
ELDY			OR CURRENT OCCUPANT	441 NE 37TH ST APT 5	MIAMI	FL	33137-3746
OMAR			OR CURRENT OCCUPANT	555 NE 34TH ST APT 2010	MIAMI	FL	33137-4058
RONALD			OR CURRENT OCCUPANT	555 NE 34TH ST APT 1109	MIAMI	FL	33137-4055
JOSSUE			OR CURRENT OCCUPANT	600 NE 36TH ST APT 1708	MIAMI	FL	33137-3942
MARIA			OR CURRENT OCCUPANT	600 NE 36TH ST APT 2012	MIAMI	FL	33137-3944
REINA			OR CURRENT OCCUPANT	451 NE 35TH ST APT 102	MIAMI	FL	33137-3921
MARIBEL			OR CURRENT OCCUPANT	600 NE 36TH ST APT 206	MIAMI	FL	33137-3950
VERSILOV			OR CURRENT OCCUPANT	600 NE 36TH ST APT 919	MIAMI	FL	33137-3933
VITO			OR CURRENT OCCUPANT	600 NE 36TH ST APT 1208	MIAMI	FL	33137-3938
EDGAR			OR CURRENT OCCUPANT	451 NE 35TH ST APT 204	MIAMI	FL	33137-3921
WILMAR			OR CURRENT OCCUPANT	600 NE 36TH ST APT 918	MIAMI	FL	33137-3935
JUSTIN			OR CURRENT OCCUPANT	555 NE 34TH ST APT 302	MIAMI	FL	33137-4031
LUIS			OR CURRENT OCCUPANT	555 NE 34TH ST APT 1703	MIAMI	FL	33137-4057
DOROTHY			OR CURRENT OCCUPANT	555 NE 34TH ST APT 2503	MIAMI	FL	33137-4051
ISABELLA			OR CURRENT OCCUPANT	600 NE 36TH ST APT 804	MIAMI	FL	33137-3933
MARCELINO			OR CURRENT OCCUPANT	121 NE 34TH ST UNIT 1515	MIAMI	FL	33137-3872
JUANCARLOS			OR CURRENT OCCUPANT	121 NE 34TH ST UNIT 2103	MIAMI	FL	33137-3878
MUSTAFA			OR CURRENT OCCUPANT	PO Box 370440	MIAMI	FL	33137-0440
RODRIGO			OR CURRENT OCCUPANT	600 NE 36TH ST PH 10	MIAMI	FL	33137-3945
ATHINA			OR CURRENT OCCUPANT	121 NE 34TH ST UNIT 801	MIAMI	FL	33137-3863
CLARENCE			OR CURRENT OCCUPANT	455 NE 39TH ST UNIT 206	MIAMI	FL	33137-3758
SANDRA			OR CURRENT OCCUPANT	3470 E COAST AVE APT H1407	MIAMI	FL	33137-4211
KARIANNA			OR CURRENT OCCUPANT	601 NE 36TH ST APT 2202	MIAMI	FL	33137-3969
NANCY			OR CURRENT OCCUPANT	3470 E COAST AVE APT 603	MIAMI	FL	33137-3990
ADAM			OR CURRENT OCCUPANT	3635 NE 1ST AVE APT 1207	MIAMI	FL	33137-3658
ABBY			OR CURRENT OCCUPANT	3635 NE 1ST AVE APT 1205	MIAMI	FL	33137-3658
JORDAN			OR CURRENT OCCUPANT	3635 NE 1ST AVE APT 906	MIAMI	FL	33137-3650
CLAUDIA			OR CURRENT OCCUPANT	121 NE 34TH ST UNIT 1112	MIAMI	FL	33137-3867
MARIA			OR CURRENT OCCUPANT	121 NE 34TH ST UNIT 2309	MIAMI	FL	33137-3881
ARNE			OR CURRENT OCCUPANT	601 NE 39TH ST APT 425	MIAMI	FL	33137-3749
MILLIE			OR CURRENT OCCUPANT	3470 E COAST AVE APT 2404	MIAMI	FL	33137-4236
CARMEN			OR CURRENT OCCUPANT	601 NE 36TH ST APT 2004	MIAMI	FL	33137-3968
SAM			OR CURRENT OCCUPANT	121 NE 34TH ST UNIT 1904	MIAMI	FL	33137-3875
JUAN			OR CURRENT OCCUPANT	121 NE 34TH ST UNIT 2712	MIAMI	FL	33137-3886
ALI			OR CURRENT OCCUPANT	121 NE 34TH ST UNIT 2302	MIAMI	FL	33137-3881
MEHMET			OR CURRENT OCCUPANT	121 NE 34TH ST UNIT 1604	MIAMI	FL	33137-3872
VASILEIOS			OR CURRENT OCCUPANT	121 NE 34TH ST UNIT 2414	MIAMI	FL	33137-3882
REAL			OR CURRENT OCCUPANT	121 NE 34TH ST UNIT 3103	MIAMI	FL	33137-3890
HAKAN			OR CURRENT OCCUPANT	121 NE 34TH ST UNIT 1603	MIAMI	FL	33137-3872
BENJAMIN			OR CURRENT OCCUPANT	601 NE 39TH ST APT 116	MIAMI	FL	33137-3705
MELANIE			OR CURRENT OCCUPANT	520 NE 38TH ST APT 24	MIAMI	FL	33137-3770
DANIEL			OR CURRENT OCCUPANT	3451 NE 1ST AVE APT M306	MIAMI	FL	33137-4066
ALEXANDRA			OR CURRENT OCCUPANT	3451 NE 1ST AVE APT M205	MIAMI	FL	33137-4052
ANGEL			OR CURRENT OCCUPANT	3470 E COAST AVE APT 2504	MIAMI	FL	33137-4237
JASON			OR CURRENT OCCUPANT	PO Box 371478	MIAMI	FL	33137-1478
SAS			OR CURRENT OCCUPANT	3470 E COAST AVE APT H2102	MIAMI	FL	33137-3994
ANDREINA			OR CURRENT OCCUPANT	601 NE 36TH ST APT 1402	MIAMI	FL	33137-3951
MARIA			OR CURRENT OCCUPANT	600 NE 36TH ST APT 518	MIAMI	FL	33137-3930
SARA			OR CURRENT OCCUPANT	3470 E COAST AVE APT 2201	MIAMI	FL	33137-4232
LUIS			OR CURRENT OCCUPANT	3635 NE 1ST AVE APT 1001	MIAMI	FL	33137-3650
MARIANO			OR CURRENT OCCUPANT	3470 E COAST AVE APT H1710	MIAMI	FL	33137-4223
CONSUELO			OR CURRENT OCCUPANT	3470 E COAST AVE APT H1907	MIAMI	FL	33137-4228
HENRY			OR CURRENT OCCUPANT	601 NE 36TH ST APT 703	MIAMI	FL	33137-3911
PAMELA			OR CURRENT OCCUPANT	3635 NE 1ST AVE APT 1414	MIAMI	FL	33137-3660
MARY			OR CURRENT OCCUPANT	3470 E COAST AVE APT H2210	MIAMI	FL	33137-3995
LISETTE			OR CURRENT OCCUPANT	3470 E COAST AVE APT 304	MIAMI	FL	33137-4070
CARLOS			OR CURRENT OCCUPANT	5960 NE 5TH CT APT 7	MIAMI	FL	33137-2238
NIA			OR CURRENT OCCUPANT	PO Box 370155	MIAMI	FL	33137-0155
DEJEAN			OR CURRENT OCCUPANT	PO Box 370483	MIAMI	FL	33137-0483
MILDRED			OR CURRENT OCCUPANT	PO Box 371401	MIAMI	FL	33137-1401
LESLIE			OR CURRENT OCCUPANT	600 NE 36TH ST APT 617	MIAMI	FL	33137-3933
ZARINA			OR CURRENT OCCUPANT	600 NE 36TH ST APT 1002	MIAMI	FL	33137-3935
SIDNEY			OR CURRENT OCCUPANT	601 NE 39TH ST APT 219	MIAMI	FL	33137-3729
JAMES			OR CURRENT OCCUPANT	601 NE 36TH ST APT 2705	MIAMI	FL	33137-3972
JARRELL			OR CURRENT OCCUPANT	PO Box 371334	MIAMI	FL	33137-1334
KATHERINE			OR CURRENT OCCUPANT	601 NE 36TH ST APT 1311	MIAMI	FL	33137-3951
SHAWN			OR CURRENT OCCUPANT	426 NE 34TH ST APT 7	MIAMI	FL	33137-4046
KURT			OR CURRENT OCCUPANT	601 NE 36TH ST APT 2404	MIAMI	FL	33137-3970
BENJAMIN			OR CURRENT OCCUPANT	555 NE 34TH ST APT 201	MIAMI	FL	33137-4031



Interstate 195 (I-195) Corridor Planning Study Property Owner's Mailing List

NAME	TITLE	COMPANY	CURRENT OCCUPANT	ADDRESS	CITY	STATE	ZIP CODE
MICHAEL LEE			OR CURRENT OCCUPANT	601 NE 36TH ST APT 1912	MIAMI	FL	33137-3968
DESMOND DANIELLE			OR CURRENT OCCUPANT	601 NE 36TH ST APT 1211	MIAMI	FL	33137-3947
BERNARD DANNY			OR CURRENT OCCUPANT	PO Box 370485	MIAMI	FL	33137-0323
SANTIAGO JULIA			OR CURRENT OCCUPANT	PO Box 371141	MIAMI	FL	33137-0485
ROBERT ERNESTINA			OR CURRENT OCCUPANT	PO Box 371242	MIAMI	FL	33137-1141
RICARDO CARLOS			OR CURRENT OCCUPANT	601 NE 36TH ST APT 807	MIAMI	FL	33137-1242
EDUARDO BOBBIE			OR CURRENT OCCUPANT	601 NE 36TH ST APT 2203	MIAMI	FL	33137-3911
ALEXANDRIA			OR CURRENT OCCUPANT	601 NE 36TH ST APT 1712	MIAMI	FL	33137-3969
ROBERTO DHURJA			OR CURRENT OCCUPANT	601 NE 36TH ST APT 2205	MIAMI	FL	33137-3967
PAMELA VANESSA			OR CURRENT OCCUPANT	601 NE 36TH ST APT 1601	MIAMI	FL	33137-3964
KIMBERLY KELLEY			OR CURRENT OCCUPANT	601 NE 36TH ST APT 3007	MIAMI	FL	33137-3974
M MARIA			OR CURRENT OCCUPANT	600 NE 36TH ST APT 1204	MIAMI	FL	33137-3938
MARIA MARIA			OR CURRENT OCCUPANT	411 NE 36TH ST APT 5	MIAMI	FL	33137-3927
CICERO REBECCA			OR CURRENT OCCUPANT	601 NE 36TH ST APT 2103	MIAMI	FL	33137-3969
NATHAN LIZ			OR CURRENT OCCUPANT	601 NE 36TH ST APT 2205	MIAMI	FL	33137-3969
DEBORAH DANA			OR CURRENT OCCUPANT	601 NE 36TH ST APT 1110	MIAMI	FL	33137-3947
ALEXI VALERIA			OR CURRENT OCCUPANT	3451 NE 1ST AVE APT M804	MIAMI	FL	33137-3988
KELLY NATE			OR CURRENT OCCUPANT	600 NE 36TH ST APT 1807	MIAMI	FL	33137-3942
CESAR EMIR			OR CURRENT OCCUPANT	555 NE 34TH ST APT 211	MIAMI	FL	33137-4031
TINA CONSTANZA			OR CURRENT OCCUPANT	600 NE 36TH ST APT 1205	MIAMI	FL	33137-3938
TIFFANY FRANCISCO			OR CURRENT OCCUPANT	600 NE 36TH ST APT 505	MIAMI	FL	33137-3930
MARIA DAMON			OR CURRENT OCCUPANT	600 NE 36TH ST APT 1519	MIAMI	FL	33137-3941
DAVID NICOLE			OR CURRENT OCCUPANT	555 NE 34TH ST APT 1506	MIAMI	FL	33137-4056
PRISCILLA PAULA			OR CURRENT OCCUPANT	555 NE 34TH ST APT 1011	MIAMI	FL	33137-4055
AUSTON ALDO			OR CURRENT OCCUPANT	421 NE 35TH ST APT 7	MIAMI	FL	33137-3943
RICARDO KEITH			OR CURRENT OCCUPANT	600 NE 36TH ST APT 311	MIAMI	FL	33137-3950
CATALINA EDUARDO			OR CURRENT OCCUPANT	601 NE 39TH ST APT 322	MIAMI	FL	33137-3742
ANDREW MELISSA			OR CURRENT OCCUPANT	600 NE 36TH ST APT 1911	MIAMI	FL	33137-3944
ARIELLA PETER			OR CURRENT OCCUPANT	600 NE 36TH ST APT 1816	MIAMI	FL	33137-3942
ANITA FLAVIA			OR CURRENT OCCUPANT	600 NE 36TH ST APT 609	MIAMI	FL	33137-3950
DAVID LUIS			OR CURRENT OCCUPANT	3470 E COAST AVE APT 601	MIAMI	FL	33137-3990
JOHANN DELESE			OR CURRENT OCCUPANT	3470 E COAST AVE APT 2206	MIAMI	FL	33137-3995
LUIS CHRISTOPHER			OR CURRENT OCCUPANT	600 NE 36TH ST APT 1907	MIAMI	FL	33137-3944
IVANA MAINMOON			OR CURRENT OCCUPANT	600 NE 36TH ST APT 1518	MIAMI	FL	33137-3941
REINA DIEGO			OR CURRENT OCCUPANT	600 NE 36TH ST APT 1903	MIAMI	FL	33137-3930
JUAN ANDRES			OR CURRENT OCCUPANT	600 NE 36TH ST APT 606	MIAMI	FL	33137-3930
NATALIE RICARDO			OR CURRENT OCCUPANT	121 NE 34TH ST UNIT 1803	MIAMI	FL	33137-3874
RICARDO NAJAT			OR CURRENT OCCUPANT	121 NE 34TH ST UNIT 811	MIAMI	FL	33137-3864
GREGORY PAULO			OR CURRENT OCCUPANT	455 NE 39TH ST UNIT 105	MIAMI	FL	33137-3756
MARIA JUAN			OR CURRENT OCCUPANT	3470 E COAST AVE APT H2207	MIAMI	FL	33137-3995
ANDREA ALEXIS			OR CURRENT OCCUPANT	455 NE 39TH ST UNIT 314	MIAMI	FL	33137-3759
ALEXIS TOMAS			OR CURRENT OCCUPANT	3635 NE 1ST AVE APT 1313	MIAMI	FL	33137-3659
JOHN JOHN			OR CURRENT OCCUPANT	121 NE 34TH ST PH 17	MIAMI	FL	33137-3892
CHARITY BRANDI			OR CURRENT OCCUPANT	3470 E COAST AVE APT H1108	MIAMI	FL	33137-4202
HILDA CLARA			OR CURRENT OCCUPANT	3635 NE 1ST AVE APT 701	MIAMI	FL	33137-3647
BRANDI HILDA			OR CURRENT OCCUPANT	601 NE 36TH ST APT 1706	MIAMI	FL	33137-3967
CATHRIN TODD			OR CURRENT OCCUPANT	121 NE 34TH ST UNIT 2316	MIAMI	FL	33137-3881
MANUELA JOHN			OR CURRENT OCCUPANT	3470 E COAST AVE APT H910	MIAMI	FL	33137-4073
JORGE DIDIER			OR CURRENT OCCUPANT	3470 E COAST AVE APT H1105	MIAMI	FL	33137-4200
DIDIER BETH			OR CURRENT OCCUPANT	601 NE 36TH ST APT 3005	MIAMI	FL	33137-3974
DOMINIQUE JOCELYNE			OR CURRENT OCCUPANT	PO Box 371104	MIAMI	FL	33137-1104
STEPHEN JUSTINE			OR CURRENT OCCUPANT	3470 E COAST AVE APT 2102	MIAMI	FL	33137-3994
HARVEY ERIC			OR CURRENT OCCUPANT	601 NE 36TH ST APT 1606	MIAMI	FL	33137-3966
ANDY JIDD			OR CURRENT OCCUPANT	601 NE 36TH ST APT 1401	MIAMI	FL	33137-3942
THEODORE ELSIE			OR CURRENT OCCUPANT	3635 NE 1ST AVE APT 1201	MIAMI	FL	33137-3658
DAVID DAVID			OR CURRENT OCCUPANT	426 NE 34TH ST APT 16	MIAMI	FL	33137-4064
MELISSA NICOLE			OR CURRENT OCCUPANT	3470 E COAST AVE APT 1610	MIAMI	FL	33137-3993
NICOLE RUTH			OR CURRENT OCCUPANT	601 NE 36TH ST APT 3112	MIAMI	FL	33137-3974
MANDISA ABIOLA			OR CURRENT OCCUPANT	PO Box 370867	MIAMI	FL	33137-0867
ERIKA NATALIA			OR CURRENT OCCUPANT	601 NE 36TH ST APT 3004	MIAMI	FL	33137-3971
GABRIELA ADRIAN			OR CURRENT OCCUPANT	600 NE 36TH ST APT 323	MIAMI	FL	33137-3950
FRANK VICTORIA			OR CURRENT OCCUPANT	3470 E COAST AVE APT 1505	MIAMI	FL	33137-4221
VICTORIA TATLIA			OR CURRENT OCCUPANT	601 NE 36TH ST APT 1208	MIAMI	FL	33137-3947
HUNG RUTH			OR CURRENT OCCUPANT	3470 E COAST AVE APT 2104	MIAMI	FL	33137-3994
LUCIAN ADRIANA			OR CURRENT OCCUPANT	600 NE 36TH ST APT 1016	MIAMI	FL	33137-3947
ADRIANA WALTER			OR CURRENT OCCUPANT	600 NE 36TH ST APT 1208	MIAMI	FL	33137-3947
MICHELLE SAMUEL			OR CURRENT OCCUPANT	PO Box 370146	MIAMI	FL	33137-0146
			OR CURRENT OCCUPANT	601 NE 36TH ST APT 3009	MIAMI	FL	33137-3974
			OR CURRENT OCCUPANT	PO Box 370195	MIAMI	FL	33137-0195
			OR CURRENT OCCUPANT	601 NE 36TH ST APT 802	MIAMI	FL	33137-3911
			OR CURRENT OCCUPANT	601 NE 36TH ST APT 1902	MIAMI	FL	33137-3968
			OR CURRENT OCCUPANT	600 NE 36TH ST APT 2011	MIAMI	FL	33137-3944
			OR CURRENT OCCUPANT	600 NE 36TH ST APT 23	MIAMI	FL	33137-3945
			OR CURRENT OCCUPANT	600 NE 36TH ST APT 1716	MIAMI	FL	33137-3942
			OR CURRENT OCCUPANT	600 NE 36TH ST APT 1814	MIAMI	FL	33137-3942
			OR CURRENT OCCUPANT	600 NE 36TH ST APT 1811	MIAMI	FL	33137-3942
			OR CURRENT OCCUPANT	630 NE 34TH ST APT 4	MIAMI	FL	33137-4038
			OR CURRENT OCCUPANT	601 NE 36TH ST APT 705	MIAMI	FL	33137-3911
			OR CURRENT OCCUPANT	601 NE 36TH ST APT 711	MIAMI	FL	33137-3911
			OR CURRENT OCCUPANT	600 NE 36TH ST PH 22	MIAMI	FL	33137-3945
			OR CURRENT OCCUPANT	600 NE 36TH ST APT 504	MIAMI	FL	33137-3950
			OR CURRENT OCCUPANT	600 NE 36TH ST APT 805	MIAMI	FL	33137-3933
			OR CURRENT OCCUPANT	600 NE 36TH ST APT 2022	MIAMI	FL	33137-3944
			OR CURRENT OCCUPANT	PO Box 371422	MIAMI	FL	33137-1422
			OR CURRENT OCCUPANT	600 NE 36TH ST APT 1221	MIAMI	FL	33137-3938
			OR CURRENT OCCUPANT	PO Box 370592	MIAMI	FL	33137-0592
			OR CURRENT OCCUPANT	PO Box 371752	MIAMI	FL	33137-1752
			OR CURRENT OCCUPANT	555 NE 34TH ST APT 308	MIAMI	FL	33137-4031
			OR CURRENT OCCUPANT	600 NE 36TH ST APT 217	MIAMI	FL	33137-3950
			OR CURRENT OCCUPANT	555 NE 34TH ST APT 1106	MIAMI	FL	33137-4055
			OR CURRENT OCCUPANT	PO Box 370052	MIAMI	FL	33137-0052
			OR CURRENT OCCUPANT	PO Box 370117	MIAMI	FL	33137-0117
			OR CURRENT OCCUPANT	555 NE 34TH ST APT 1701	MIAMI	FL	33137-4057
			OR CURRENT OCCUPANT	600 NE 36TH ST APT 1422	MIAMI	FL	33137-3941
			OR CURRENT OCCUPANT	600 NE 36TH ST PH 4	MIAMI	FL	33137-3945
			OR CURRENT OCCUPANT	555 NE 34TH ST APT 1708	MIAMI	FL	33137-4057
			OR CURRENT OCCUPANT	555 NE 34TH ST APT 2510	MIAMI	FL	33137-4059
			OR CURRENT OCCUPANT	600 NE 36TH ST APT 1721	MIAMI	FL	33137-3942
			OR CURRENT OCCUPANT	601 NE 39TH ST APT 221	MIAMI	FL	33137-3733
			OR CURRENT OCCUPANT	600 NE 36TH ST APT 409	MIAMI	FL	33137-3950
			OR CURRENT OCCUPANT	555 NE 34TH ST APT 503	MIAMI	FL	33137-4008
			OR CURRENT OCCUPANT	426 NE 34TH ST APT 18	MIAMI	FL	33137-4064
			OR CURRENT OCCUPANT	600 NE 36TH ST APT 1608	MIAMI	FL	33137-3941
			OR CURRENT OCCUPANT	600 NE 36TH ST APT 1410	MIAMI	FL	33137-3938
			OR CURRENT OCCUPANT	555 NE 34TH ST APT 2110	MIAMI	FL	33137-4056
			OR CURRENT OCCUPANT	555 NE 34TH ST APT 2501	MIAMI	FL	33137-4059
			OR CURRENT OCCUPANT	206 NE 35TH TER	MIAMI	FL	33137-3816
			OR CURRENT OCCUPANT	555 NE 34TH ST APT 2302	MIAMI	FL	33137-4059
			OR CURRENT OCCUPANT	121 NE 34TH ST UNIT 2411	MIAMI	FL	33137-3882
			OR CURRENT OCCUPANT	3470 E COAST AVE APT 1411	MIAMI	FL	33137-4211
			OR CURRENT OCCUPANT	121 NE 34TH ST UNIT 1503	MIAMI	FL	33137-3871
			OR CURRENT OCCUPANT	601 NE 39TH ST APT 307	MIAMI	FL	33137-3733
			OR CURRENT OCCUPANT	3470 E COAST AVE APT 1004	MIAMI	FL	33137-4198
			OR CURRENT OCCUPANT	555 NE 34TH ST APT 1006	MIAMI	FL	33137-4055
			OR CURRENT OCCUPANT	121 NE 34TH ST UNIT 1614	MIAMI	FL	33137-3873
			OR CURRENT OCCUPANT	601 NE 36TH ST APT 2502	MIAMI	FL	33137-3971
			OR CURRENT OCCUPANT	601 NE 36TH ST APT 1202	MIAMI	FL	33137-3947
			OR CURRENT OCCUPANT	3470 E COAST AVE APT 1405	MIAMI	FL	33137-4211
			OR CURRENT OCCUPANT	121 NE 34TH ST UNIT 3002	MIAMI	FL	33137-3889
			OR CURRENT OCCUPANT	3635 NE 1ST AVE APT 1107	MIAMI	FL	33137-3657
			OR CURRENT OCCUPANT	455 NE 39TH ST UNIT 102	MIAMI	FL	33137-3756
			OR CURRENT OCCUPANT	601 NE 36TH ST APT 2207	MIAMI	FL	33137-3969
			OR CURRENT OCCUPANT	601 NE 36TH ST APT 3104	MIAMI	FL	33137-3974
			OR CURRENT OCCUPANT	121 NE 34TH ST UNIT 2310	MIAMI	FL	33137-3881
			OR CURRENT OCCUPANT	601 NE 36TH ST APT 1703	MIAMI	FL	33137-3967
			OR CURRENT OCCUPANT	3451 NE 1ST AVE APT M404	MIAMI	FL	33137-4076
			OR CURRENT OCCUPANT	3635 NE 1ST AVE APT 611	MIAMI	FL	33137-3647
			OR CURRENT OCCUPANT	3470 E COAST AVE APT 1708	MIAMI	FL	33137-4223
			OR CURRENT OCCUPANT	PO Box 371427	MIAMI	FL	33137-1427



Interstate 195 (I-195) Corridor Planning Study Property Owner's Mailing List

NAME	TITLE	COMPANY	CURRENT OCCUPANT	ADDRESS	CITY	STATE	ZIP CODE
ANGELA			OR CURRENT OCCUPANT	253 NE 34TH ST APT 10	MIAMI	FL	33137-3830
MARCIA			OR CURRENT OCCUPANT	PO Box 370081	MIAMI	FL	33137-0081
DAVID			OR CURRENT OCCUPANT	601 NE 36TH ST APT 1501	MIAMI	FL	33137-3951
LYDIA			OR CURRENT OCCUPANT	601 NE 36TH ST APT 1608	MIAMI	FL	33137-3966
ALLAN			OR CURRENT OCCUPANT	3451 NE 1ST AVE APT M803	MIAMI	FL	33137-3988
ISBEL			OR CURRENT OCCUPANT	601 NE 36TH ST APT 1204	MIAMI	FL	33137-3947
ALEANDRO			OR CURRENT OCCUPANT	600 NE 36TH ST APT 1711	MIAMI	FL	33137-3942
CHERRY			OR CURRENT OCCUPANT	3470 E COAST AVE APT 2202	MIAMI	FL	33137-4232
RACHEL			OR CURRENT OCCUPANT	600 NE 36TH ST APT 1003	MIAMI	FL	33137-3935
BARBARA			OR CURRENT OCCUPANT	555 NE 34TH ST APT 2303	MIAMI	FL	33137-4059
ROBERTAL			OR CURRENT OCCUPANT	600 NE 36TH ST APT 914	MIAMI	FL	33137-3935
ZBYNEK			OR CURRENT OCCUPANT	600 NE 36TH ST APT 171	MIAMI	FL	33137-3944
ANJIANETTE			OR CURRENT OCCUPANT	555 NE 34TH ST APT 1002	MIAMI	FL	33137-4055
FELIPE			OR CURRENT OCCUPANT	600 NE 36TH ST APT 1202	MIAMI	FL	33137-3938
MONICA			OR CURRENT OCCUPANT	601 NE 36TH ST APT 2506	MIAMI	FL	33137-3971
JESSICA			OR CURRENT OCCUPANT	601 NE 36TH ST APT 902	MIAMI	FL	33137-3915
SERENA			OR CURRENT OCCUPANT	PO Box 370244	MIAMI	FL	33137-0244
FRANCISCO			OR CURRENT OCCUPANT	PO Box 370294	MIAMI	FL	33137-0295
CYNTHIA			OR CURRENT OCCUPANT	PO Box 370532	MIAMI	FL	33137-0532
WILLIE			OR CURRENT OCCUPANT	PO Box 370692	MIAMI	FL	33137-0692
JAMESHA			OR CURRENT OCCUPANT	PO Box 371243	MIAMI	FL	33137-1243
MARY			OR CURRENT OCCUPANT	PO Box 370831	MIAMI	FL	33137-0831
RODDOLFO			OR CURRENT OCCUPANT	PO Box 371153	MIAMI	FL	33137-1153
DAVID			OR CURRENT OCCUPANT	555 NE 34TH ST APT 405	MIAMI	FL	33137-4021
EARLE			OR CURRENT OCCUPANT	PO Box 371394	MIAMI	FL	33137-1394
JANIELLE			OR CURRENT OCCUPANT	PO Box 371438	MIAMI	FL	33137-1438
JUAN			OR CURRENT OCCUPANT	20 NE 41ST ST APT 3	MIAMI	FL	33137-3531
JASON			OR CURRENT OCCUPANT	PO Box 370157	MIAMI	FL	33137-0157
ANA			OR CURRENT OCCUPANT	600 NE 36TH ST APT 822	MIAMI	FL	33137-3935
ABDIAS			OR CURRENT OCCUPANT	600 NE 36TH ST APT 810	MIAMI	FL	33137-3933
SARA			OR CURRENT OCCUPANT	600 NE 36TH ST APT T1	MIAMI	FL	33137-3963
JODY			OR CURRENT OCCUPANT	600 NE 36TH ST APT 1904	MIAMI	FL	33137-3942
CARMEN			OR CURRENT OCCUPANT	PO Box 370575	MIAMI	FL	33137-0575
DELIA			OR CURRENT OCCUPANT	471 NE 37TH ST APT 9	MIAMI	FL	33137-3739
RAYMOND			OR CURRENT OCCUPANT	600 NE 36TH ST APT 1909	MIAMI	FL	33137-3944
ARIKA			OR CURRENT OCCUPANT	3880 NE 6TH AVE APT 106	MIAMI	FL	33137-3702
JULIA			OR CURRENT OCCUPANT	121 NE 34TH ST UNIT 2512	MIAMI	FL	33137-3886
SHERRA			OR CURRENT OCCUPANT	555 NE 34TH ST APT 1508	MIAMI	FL	33137-4056
JOSE			OR CURRENT OCCUPANT	555 NE 34TH ST APT 1003	MIAMI	FL	33137-4055
MARIO			OR CURRENT OCCUPANT	431 NE 35TH ST APT 8	MIAMI	FL	33137-3956
SANDRA			OR CURRENT OCCUPANT	520 NE 38TH ST APT 2	MIAMI	FL	33137-3741
CHARITO			OR CURRENT OCCUPANT	555 NE 36TH ST APT 1111	MIAMI	FL	33137-4055
ARTHUR			OR CURRENT OCCUPANT	600 NE 36TH ST APT 1801	MIAMI	FL	33137-3942
ROBERT			OR CURRENT OCCUPANT	3635 NE 1ST AVE APT 909	MIAMI	FL	33137-3650
SETH			OR CURRENT OCCUPANT	121 NE 34TH ST UNIT 1012	MIAMI	FL	33137-3866
DONNA			OR CURRENT OCCUPANT	555 NE 34TH ST APT 1707	MIAMI	FL	33137-4057
PATRICK			OR CURRENT OCCUPANT	3838 N BAYSHORE DR	MIAMI	FL	33137-3751
VINCENT			OR CURRENT OCCUPANT	600 NE 36TH ST APT 316	MIAMI	FL	33137-3950
MARIA			OR CURRENT OCCUPANT	3635 NE 1ST AVE APT 1415	MIAMI	FL	33137-3665
CATALINA			OR CURRENT OCCUPANT	121 NE 34TH ST UNIT 2105	MIAMI	FL	33137-3878
DAVID			OR CURRENT OCCUPANT	121 NE 34TH ST UNIT 1705	MIAMI	FL	33137-3873
JAMES			OR CURRENT OCCUPANT	600 NE 36TH ST APT 201	MIAMI	FL	33137-3950
LUIS			OR CURRENT OCCUPANT	600 NE 36TH ST APT 707	MIAMI	FL	33137-3933
RICHARD			OR CURRENT OCCUPANT	PO Box 370524	MIAMI	FL	33137-0524
LUIZ			OR CURRENT OCCUPANT	600 NE 36TH ST APT 909	MIAMI	FL	33137-3935
CASEY			OR CURRENT OCCUPANT	523 NE 38TH ST	MIAMI	FL	33137-3798
IEVGEN			OR CURRENT OCCUPANT	3470 E COAST AVE APT H2308	MIAMI	FL	33137-4231
JULIUS			OR CURRENT OCCUPANT	121 NE 34TH ST UNIT 1508	MIAMI	FL	33137-3871
HALLE			OR CURRENT OCCUPANT	3635 NE 1ST AVE APT 914	MIAMI	FL	33137-3650
MARIA			OR CURRENT OCCUPANT	3470 E COAST AVE APT H701	MIAMI	FL	33137-4072
MARIA			OR CURRENT OCCUPANT	3470 E COAST AVE UNIT 407	MIAMI	FL	33137-3996
LEONARD			OR CURRENT OCCUPANT	3635 NE 1ST AVE APT 703	MIAMI	FL	33137-3647
LEVIS			OR CURRENT OCCUPANT	3470 E COAST AVE APT 2308	MIAMI	FL	33137-4231
NGOC			OR CURRENT OCCUPANT	3470 E COAST AVE APT H1604	MIAMI	FL	33137-3986
MARY			OR CURRENT OCCUPANT	601 NE 39TH ST APT 412	MIAMI	FL	33137-3742
OMAR			OR CURRENT OCCUPANT	3635 NE 1ST AVE APT 1110	MIAMI	FL	33137-3658
MARIA			OR CURRENT OCCUPANT	3470 E COAST AVE APT H1204	MIAMI	FL	33137-4208
FATIMA			OR CURRENT OCCUPANT	121 NE 34TH ST UNIT 2201	MIAMI	FL	33137-3879
LAUREN			OR CURRENT OCCUPANT	3451 NE 1ST AVE APT M901	MIAMI	FL	33137-4083
MICHAEL			OR CURRENT OCCUPANT	600 NE 36TH ST APT 314	MIAMI	FL	33137-3950
JANELLE			OR CURRENT OCCUPANT	3449 NE 1ST AVE APT L33	MIAMI	FL	33137-4075
SAGRARIO			OR CURRENT OCCUPANT	441 NE 35TH ST APT 5	MIAMI	FL	33137-3920
RONNIE			OR CURRENT OCCUPANT	3470 E COAST AVE PH 202	MIAMI	FL	33137-3996
CAROLINA			OR CURRENT OCCUPANT	3470 E COAST AVE APT 2706	MIAMI	FL	33137-4240
LILIANA			OR CURRENT OCCUPANT	555 NE 34TH ST APT 1704	MIAMI	FL	33137-4057
MICHEL			OR CURRENT OCCUPANT	3470 E COAST AVE APT 1901	MIAMI	FL	33137-4227
ALINE			OR CURRENT OCCUPANT	3470 E COAST AVE UNIT 106	MIAMI	FL	33137-3996
WILLIAM			OR CURRENT OCCUPANT	3451 NE 1ST AVE APT M807	MIAMI	FL	33137-3988
YELSI			OR CURRENT OCCUPANT	3470 E COAST AVE APT 1202	MIAMI	FL	33137-4208
CHARLES			OR CURRENT OCCUPANT	601 NE 36TH ST APT 3510	MIAMI	FL	33137-3971
FRANCISCO			OR CURRENT OCCUPANT	601 NE 36TH ST APT 1011	MIAMI	FL	33137-3915
ELEFTERIOS			OR CURRENT OCCUPANT	601 NE 36TH ST APT 908	MIAMI	FL	33137-3915
ALEX			OR CURRENT OCCUPANT	601 NE 36TH ST APT 1109	MIAMI	FL	33137-3947
JEFFERSON			OR CURRENT OCCUPANT	3802 NE 6TH AVE	MIAMI	FL	33137-3728
FAYE			OR CURRENT OCCUPANT	601 NE 36TH ST APT 2709	MIAMI	FL	33137-3972
ADI			OR CURRENT OCCUPANT	600 NE 36TH ST APT 1501	MIAMI	FL	33137-3930
YAKIR			OR CURRENT OCCUPANT	601 NE 36TH ST APT 3001	MIAMI	FL	33137-3973
JEROME			OR CURRENT OCCUPANT	601 NE 36TH ST APT 3312	MIAMI	FL	33137-3976
EMMANUEL			OR CURRENT OCCUPANT	42 NE 41ST ST	MIAMI	FL	33137-3514
LINA			OR CURRENT OCCUPANT	600 NE 36TH ST APT 922	MIAMI	FL	33137-3935
KATHERINE			OR CURRENT OCCUPANT	601 NE 36TH ST APT 2309	MIAMI	FL	33137-3970
CHARLES			OR CURRENT OCCUPANT	PO Box 370297	MIAMI	FL	33137-0297
GEORGE			OR CURRENT OCCUPANT	PO Box 370762	MIAMI	FL	33137-0762
JOHN			OR CURRENT OCCUPANT	PO Box 371102	MIAMI	FL	33137-1102
EILEEN			OR CURRENT OCCUPANT	PO Box 371264	MIAMI	FL	33137-1264
BISHOP			OR CURRENT OCCUPANT	PO Box 371221	MIAMI	FL	33137-1221
ROSA			OR CURRENT OCCUPANT	601 NE 36TH ST APT 1008	MIAMI	FL	33137-3915
LUC			OR CURRENT OCCUPANT	PO Box 370231	MIAMI	FL	33137-0231
NINOSKA			OR CURRENT OCCUPANT	PO Box 370747	MIAMI	FL	33137-0747
SHARON			OR CURRENT OCCUPANT	PO Box 370074	MIAMI	FL	33137-0074
DIEGO			OR CURRENT OCCUPANT	600 NE 36TH ST APT 407	MIAMI	FL	33137-3950
SEBASTIAN			OR CURRENT OCCUPANT	600 NE 36TH ST APT 1021	MIAMI	FL	33137-3935
MYLES			OR CURRENT OCCUPANT	555 NE 34TH ST APT 909	MIAMI	FL	33137-4055
MARIANIZE			OR CURRENT OCCUPANT	45 NE 41ST ST	MIAMI	FL	33137-3513
GABBY			OR CURRENT OCCUPANT	600 NE 36TH ST APT 1019	MIAMI	FL	33137-3935
YELENA			OR CURRENT OCCUPANT	601 NE 39TH ST APT 303	MIAMI	FL	33137-3733
LARRY			OR CURRENT OCCUPANT	555 NE 34TH ST APT 1910	MIAMI	FL	33137-4058
BRIANA			OR CURRENT OCCUPANT	601 NE 39TH ST APT 221	MIAMI	FL	33137-3729
DEENA			OR CURRENT OCCUPANT	555 NE 34TH ST APT 408	MIAMI	FL	33137-4031
MARLON			OR CURRENT OCCUPANT	600 NE 36TH ST APT 1005	MIAMI	FL	33137-3935
AVERY			OR CURRENT OCCUPANT	601 NE 39TH ST APT 201	MIAMI	FL	33137-3706
DEBRA			OR CURRENT OCCUPANT	555 NE 34TH ST APT 1407	MIAMI	FL	33137-4056
JUAN			OR CURRENT OCCUPANT	555 NE 34TH ST APT 1907	MIAMI	FL	33137-4057
EDWARD			OR CURRENT OCCUPANT	600 NE 36TH ST APT 1612	MIAMI	FL	33137-3941
YANETH			OR CURRENT OCCUPANT	520 NE 38TH ST APT 8	MIAMI	FL	33137-3768
ANALIA			OR CURRENT OCCUPANT	600 NE 36TH ST APT 1510	MIAMI	FL	33137-3941
RODRIGO			OR CURRENT OCCUPANT	3470 E COAST AVE APT 404	MIAMI	FL	33137-3987
LOIS			OR CURRENT OCCUPANT	555 NE 34TH ST APT 2104	MIAMI	FL	33137-4058
VIRGINIA			OR CURRENT OCCUPANT	471 NE 37TH ST APT 5	MIAMI	FL	33137-3739
BENNY			OR CURRENT OCCUPANT	121 NE 34TH ST UNIT 2115	MIAMI	FL	33137-3879
RYAN			OR CURRENT OCCUPANT	3470 E COAST AVE APT H2304	MIAMI	FL	33137-4233
SEBASTIANO			OR CURRENT OCCUPANT	3470 E COAST AVE APT H1511	MIAMI	FL	33137-3992
KATERINA			OR CURRENT OCCUPANT	3635 NE 1ST AVE APT 904	MIAMI	FL	33137-3650
RAYMOND			OR CURRENT OCCUPANT	3635 NE 1ST AVE APT 1503	MIAMI	FL	33137-3660
ALESSANDRO			OR CURRENT OCCUPANT	3635 NE 1ST AVE APT 1410	MIAMI	FL	33137-3660
ALEXANDER			OR CURRENT OCCUPANT	3635 NE 1ST AVE APT 1708	MIAMI	FL	33137-3662
SEILYN			OR CURRENT OCCUPANT	601 NE 39TH ST APT 417	MIAMI	FL	33137-3749
ROBERTO			OR CURRENT OCCUPANT	121 NE 34TH ST UNIT 1802	MIAMI	FL	33137-3874
EUSA			OR CURRENT OCCUPANT	601 NE 36TH ST APT 2109	MIAMI	FL	33137-3969



Interstate 195 (I-195) Corridor Planning Study Property Owner's Mailing List

NAME	TITLE	COMPANY	CURRENT OCCUPANT	ADDRESS	CITY	STATE	ZIP CODE
SEBASTIAN			OR CURRENT OCCUPANT	121 NE 34TH ST UNIT 2106A	MIAMI	FL	33137-3878
REBECCA			OR CURRENT OCCUPANT	121 NE 34TH ST UNIT 1514	MIAMI	FL	33137-3872
KAELSIE			OR CURRENT OCCUPANT	3470 E COAST AVE APT 911	MIAMI	FL	33137-4193
REYNALDO			OR CURRENT OCCUPANT	3449 NE 1ST AVE APT 136	MIAMI	FL	33137-3983
ALEJANDRO			OR CURRENT OCCUPANT	3470 E COAST AVE APT 1513	MIAMI	FL	33137-3993
STEPHANIE			OR CURRENT OCCUPANT	121 NE 34TH ST UNIT 2716	MIAMI	FL	33137-3886
HORACIO			OR CURRENT OCCUPANT	3470 E COAST AVE APT H401	MIAMI	FL	33137-3987
ERNESTO			OR CURRENT OCCUPANT	3470 E COAST AVE APT H1209	MIAMI	FL	33137-3986
MERYL			OR CURRENT OCCUPANT	121 NE 34TH ST UNIT 2704	MIAMI	FL	33137-3886
MAXWELL			OR CURRENT OCCUPANT	121 NE 34TH ST UNIT 2806A	MIAMI	FL	33137-3887
MICHAEL			OR CURRENT OCCUPANT	3470 E COAST AVE APT 405	MIAMI	FL	33137-3987
PARIDIE			OR CURRENT OCCUPANT	3635 NE 1ST AVE APT 1704	MIAMI	FL	33137-3662
GIUSEPPE			OR CURRENT OCCUPANT	3470 E COAST AVE APT H303	MIAMI	FL	33137-4070
RENEE			OR CURRENT OCCUPANT	601 NE 36TH ST APT 1809	MIAMI	FL	33137-3968
VINCENT			OR CURRENT OCCUPANT	601 NE 36TH ST APT 3410	MIAMI	FL	33137-3976
MALDONADO			OR CURRENT OCCUPANT	3451 NE 1ST AVE APT M603	MIAMI	FL	33137-4080
ARIYA			OR CURRENT OCCUPANT	601 NE 36TH ST APT 2802	MIAMI	FL	33137-3972
ANDREW			OR CURRENT OCCUPANT	3470 E COAST AVE APT 2601	MIAMI	FL	33137-3999
SANDRA			OR CURRENT OCCUPANT	3470 E COAST AVE APT H505	MIAMI	FL	33137-4071
DAVID			OR CURRENT OCCUPANT	601 NE 36TH ST APT 3111	MIAMI	FL	33137-3974
ADRIANA			OR CURRENT OCCUPANT	601 NE 36TH ST APT 1010	MIAMI	FL	33137-3915
NATHANIEL			OR CURRENT OCCUPANT	601 NE 36TH ST APT 1304	MIAMI	FL	33137-3951
NICOLE			OR CURRENT OCCUPANT	601 NE 36TH ST APT 2706	MIAMI	FL	33137-3972
GUILLELMO			OR CURRENT OCCUPANT	PO Box 370593	MIAMI	FL	33137-0593
SHAKEAL			OR CURRENT OCCUPANT	481 NE 37TH ST APT 5	MIAMI	FL	33137-3748
LUIS			OR CURRENT OCCUPANT	555 NE 34TH ST APT 2301	MIAMI	FL	33137-4059
OLVA			OR CURRENT OCCUPANT	PO Box 371065	MIAMI	FL	33137-1065
GLADYS			OR CURRENT OCCUPANT	600 NE 36TH ST APT 1902	MIAMI	FL	33137-3942
MARIE			OR CURRENT OCCUPANT	PO Box 371633	MIAMI	FL	33137-1633
DONNA			OR CURRENT OCCUPANT	PO Box 371434	MIAMI	FL	33137-1434
SHAKENNA			OR CURRENT OCCUPANT	PO Box 371751	MIAMI	FL	33137-1751
BEATRIZ			OR CURRENT OCCUPANT	601 NE 36TH ST APT 1405	MIAMI	FL	33137-3951
LUCIA			OR CURRENT OCCUPANT	601 NE 36TH ST APT 1005	MIAMI	FL	33137-3915
MARTA			OR CURRENT OCCUPANT	520 NE 38TH ST APT 3	MIAMI	FL	33137-3741
DANNY			OR CURRENT OCCUPANT	600 NE 36TH ST APT 608	MIAMI	FL	33137-3930
GIUSEPPE			OR CURRENT OCCUPANT	600 NE 36TH ST PH 18	MIAMI	FL	33137-3945
JOSEPH			OR CURRENT OCCUPANT	PO Box 370193	MIAMI	FL	33137-0193
MARIA			OR CURRENT OCCUPANT	600 NE 36TH ST APT 514	MIAMI	FL	33137-3930
MARCEL			OR CURRENT OCCUPANT	PO Box 371263	MIAMI	FL	33137-1263
JOSE			OR CURRENT OCCUPANT	601 NE 39TH ST APT 314	MIAMI	FL	33137-3733
ELENA			OR CURRENT OCCUPANT	600 NE 36TH ST APT 722	MIAMI	FL	33137-3933
MELISSA			OR CURRENT OCCUPANT	600 NE 36TH ST APT 1521	MIAMI	FL	33137-3941
DANIEL			OR CURRENT OCCUPANT	600 NE 36TH ST APT 816	MIAMI	FL	33137-3933
JOHN			OR CURRENT OCCUPANT	555 NE 34TH ST APT 2704	MIAMI	FL	33137-4060
JUAN			OR CURRENT OCCUPANT	601 NE 39TH ST APT 206	MIAMI	FL	33137-3706
JORGE			OR CURRENT OCCUPANT	600 NE 36TH ST APT 1621	MIAMI	FL	33137-3941
KENTHIA			OR CURRENT OCCUPANT	433 NE 37TH ST APT 2	MIAMI	FL	33137-3747
FRANCESCO			OR CURRENT OCCUPANT	600 NE 36TH ST APT 1406	MIAMI	FL	33137-3938
EDWARD			OR CURRENT OCCUPANT	PO Box 370235	MIAMI	FL	33137-0235
LUIS			OR CURRENT OCCUPANT	555 NE 34TH ST APT 2404	MIAMI	FL	33137-4059
LUZ			OR CURRENT OCCUPANT	600 NE 36TH ST APT 812	MIAMI	FL	33137-3933
ALEJANDRO			OR CURRENT OCCUPANT	600 NE 36TH ST APT 1103	MIAMI	FL	33137-3935
JABRYD			OR CURRENT OCCUPANT	601 NE 36TH ST APT 1012	MIAMI	FL	33137-3915
CHRISTIAN			OR CURRENT OCCUPANT	601 NE 36TH ST APT 3106	MIAMI	FL	33137-3974
VERDA			OR CURRENT OCCUPANT	555 NE 34TH ST APT 2308	MIAMI	FL	33137-4059
DAVID			OR CURRENT OCCUPANT	555 NE 34TH ST APT 505	MIAMI	FL	33137-4054
KORI			OR CURRENT OCCUPANT	121 NE 34TH ST UNIT 1206	MIAMI	FL	33137-3868
APRIL			OR CURRENT OCCUPANT	3635 NE 1ST AVE APT 1314	MIAMI	FL	33137-3659
STEPHANE			OR CURRENT OCCUPANT	3470 E COAST AVE APT H1413	MIAMI	FL	33137-4211
CHRISTOPHER			OR CURRENT OCCUPANT	601 NE 36TH ST APT 1804	MIAMI	FL	33137-3967
GISELE			OR CURRENT OCCUPANT	3635 NE 1ST AVE APT 1801	MIAMI	FL	33137-3662
MERT			OR CURRENT OCCUPANT	3470 E COAST AVE APT H1512	MIAMI	FL	33137-3992
TESSA			OR CURRENT OCCUPANT	3635 NE 1ST AVE APT 1406	MIAMI	FL	33137-3660
GONZALO			OR CURRENT OCCUPANT	121 NE 34TH ST UNIT 2604	MIAMI	FL	33137-3884
JESUS			OR CURRENT OCCUPANT	121 NE 34TH ST UNIT 2214	MIAMI	FL	33137-3880
JOSHUA			OR CURRENT OCCUPANT	121 NE 34TH ST UNIT 1114	MIAMI	FL	33137-3867
KOREN			OR CURRENT OCCUPANT	3451 NE 1ST AVE APT M307	MIAMI	FL	33137-3985
YANIRA			OR CURRENT OCCUPANT	601 NE 36TH ST APT 1310	MIAMI	FL	33137-3951
ELIZABETH			OR CURRENT OCCUPANT	601 NE 36TH ST APT 2107	MIAMI	FL	33137-3969
DANIEL			OR CURRENT OCCUPANT	600 NE 36TH ST APT 1504	MIAMI	FL	33137-3941
MARIE			OR CURRENT OCCUPANT	PO Box 371635	MIAMI	FL	33137-1635
EMMANUEL			OR CURRENT OCCUPANT	426 NE 34TH ST APT 12	MIAMI	FL	33137-4063
JUANA			OR CURRENT OCCUPANT	3470 E COAST AVE APT 1211	MIAMI	FL	33137-4210
SUSAN			OR CURRENT OCCUPANT	601 NE 36TH ST APT 3002	MIAMI	FL	33137-3975
VERONICA			OR CURRENT OCCUPANT	3470 E COAST AVE APT H1614	MIAMI	FL	33137-3993
ANGEL			OR CURRENT OCCUPANT	3470 E COAST AVE APT H1214	MIAMI	FL	33137-4210
EZEQUIEL			OR CURRENT OCCUPANT	520 NE 38TH ST APT 9	MIAMI	FL	33137-3768
DANA			OR CURRENT OCCUPANT	3470 E COAST AVE UNIT 105	MIAMI	FL	33137-3996
MARIA			OR CURRENT OCCUPANT	3470 E COAST AVE APT H2609	MIAMI	FL	33137-3996
STEVE			OR CURRENT OCCUPANT	PO Box 370813	MIAMI	FL	33137-0813
DANIEL			OR CURRENT OCCUPANT	601 NE 36TH ST APT 3103	MIAMI	FL	33137-3974
VICTOR			OR CURRENT OCCUPANT	601 NE 36TH ST APT 2101	MIAMI	FL	33137-3969
STEVEN			OR CURRENT OCCUPANT	601 NE 36TH ST APT 3209	MIAMI	FL	33137-3975
LUCIA			OR CURRENT OCCUPANT	601 NE 36TH ST APT 3010	MIAMI	FL	33137-3974
LOUIS			OR CURRENT OCCUPANT	510 NE 34TH ST APT 4	MIAMI	FL	33137-4026
LAWRENCE			OR CURRENT OCCUPANT	555 NE 34TH ST APT 1609	MIAMI	FL	33137-4057
JANE			OR CURRENT OCCUPANT	600 NE 36TH ST APT 1522	MIAMI	FL	33137-3941
FERNANDO			OR CURRENT OCCUPANT	PO Box 370007	MIAMI	FL	33137-0007
MICHAEL			OR CURRENT OCCUPANT	PO Box 370236	MIAMI	FL	33137-0236
DIANA			OR CURRENT OCCUPANT	PO Box 370307	MIAMI	FL	33137-0307
EVELYN			OR CURRENT OCCUPANT	PO Box 370333	MIAMI	FL	33137-0333
PAULINE			OR CURRENT OCCUPANT	PO Box 370384	MIAMI	FL	33137-0384
MANUEL			OR CURRENT OCCUPANT	PO Box 370506	MIAMI	FL	33137-0506
DOMINIQUE			OR CURRENT OCCUPANT	5935 NE 5TH AVE	MIAMI	FL	33137-2209
MONCADA			OR CURRENT OCCUPANT	600 NE 36TH ST APT 1419	MIAMI	FL	33137-3941
MITCHELL			OR CURRENT OCCUPANT	601 NE 39TH ST APT 207	MIAMI	FL	33137-3706
PATRICK			OR CURRENT OCCUPANT	600 NE 36TH ST APT T19	MIAMI	FL	33137-3964
ANA			OR CURRENT OCCUPANT	600 NE 36TH ST APT 410	MIAMI	FL	33137-3950
RONALD			OR CURRENT OCCUPANT	555 NE 34TH ST APT 2109	MIAMI	FL	33137-4058
JOSEPH			OR CURRENT OCCUPANT	600 NE 36TH ST APT 1603	MIAMI	FL	33137-3941
DEANDRE			OR CURRENT OCCUPANT	PO Box 370742	MIAMI	FL	33137-0742
LIZZIE			OR CURRENT OCCUPANT	PO Box 371123	MIAMI	FL	33137-1123
NORA			OR CURRENT OCCUPANT	555 NE 34TH ST APT 1510	MIAMI	FL	33137-4056
SARA			OR CURRENT OCCUPANT	600 NE 36TH ST APT 1706	MIAMI	FL	33137-3941
RENEE			OR CURRENT OCCUPANT	600 NE 36TH ST APT 176	MIAMI	FL	33137-3963
DAVID			OR CURRENT OCCUPANT	600 NE 36TH ST APT 1401	MIAMI	FL	33137-3938
DINAH			OR CURRENT OCCUPANT	121 NE 34TH ST UNIT 1601	MIAMI	FL	33137-3872
CHANTAL			OR CURRENT OCCUPANT	600 NE 36TH ST APT 620	MIAMI	FL	33137-3933
JOSEPH			OR CURRENT OCCUPANT	600 NE 36TH ST APT 422	MIAMI	FL	33137-3930
SCOTT			OR CURRENT OCCUPANT	555 NE 34TH ST APT 401	MIAMI	FL	33137-4031
MARISA			OR CURRENT OCCUPANT	520 NE 38TH ST APT 11	MIAMI	FL	33137-3768
DOUGLAS			OR CURRENT OCCUPANT	610 NE 34TH ST APT 1	MIAMI	FL	33137-4040
BERNARDO			OR CURRENT OCCUPANT	3470 E COAST AVE APT 2406	MIAMI	FL	33137-4236
PAOLA			OR CURRENT OCCUPANT	3470 E COAST AVE APT 505	MIAMI	FL	33137-4071
MICHAEL			OR CURRENT OCCUPANT	600 NE 36TH ST APT 1701	MIAMI	FL	33137-3941
ADRIANA			OR CURRENT OCCUPANT	600 NE 36TH ST APT 711	MIAMI	FL	33137-3933
GUSTAVO			OR CURRENT OCCUPANT	121 NE 34TH ST UNIT 1124	MIAMI	FL	33137-3868
ANIBAL			OR CURRENT OCCUPANT	555 NE 34TH ST APT 2710	MIAMI	FL	33137-4060
ELEANOR			OR CURRENT OCCUPANT	555 NE 34TH ST APT 703	MIAMI	FL	33137-4054
JACQUELINE			OR CURRENT OCCUPANT	601 NE 39TH ST APT 111	MIAMI	FL	33137-3705
SELIM			OR CURRENT OCCUPANT	121 NE 34TH ST UNIT 2905	MIAMI	FL	33137-3888
MEHMET			OR CURRENT OCCUPANT	121 NE 34TH ST UNIT 1806A	MIAMI	FL	33137-3874
GONZALO			OR CURRENT OCCUPANT	121 NE 34TH ST UNIT 1701	MIAMI	FL	33137-3873
STACY			OR CURRENT OCCUPANT	121 NE 34TH ST UNIT 2908	MIAMI	FL	33137-3888
DANIEL			OR CURRENT OCCUPANT	455 NE 39TH ST UNIT 112	MIAMI	FL	33137-3756
JOSE			OR CURRENT OCCUPANT	3470 E COAST AVE APT 806	MIAMI	FL	33137-4192
MAIRA			OR CURRENT OCCUPANT	3451 NE 1ST AVE APT M201	MIAMI	FL	33137-4052
DIANA			OR CURRENT OCCUPANT	3470 E COAST AVE APT 1108	MIAMI	FL	33137-4202
GUSTAVO			OR CURRENT OCCUPANT	121 NE 34TH ST UNIT 2111	MIAMI	FL	33137-3878



Interstate 195 (I-195) Corridor Planning Study Property Owner's Mailing List

NAME	TITLE	COMPANY	CURRENT OCCUPANT	ADDRESS	CITY	STATE	ZIP CODE
TIMOTHY			OR CURRENT OCCUPANT	601 NE 36TH ST APT 2809	MIAMI	FL	33137-3973
MADISON			OR CURRENT OCCUPANT	601 NE 36TH ST APT 3011	MIAMI	FL	33137-3974
MASANDRA			OR CURRENT OCCUPANT	3470 E COAST AVE APT 2306	MIAMI	FL	33137-4234
LES			OR CURRENT OCCUPANT	601 NE 36TH ST APT 2903	MIAMI	FL	33137-3973
VIVIAN			OR CURRENT OCCUPANT	3470 E COAST AVE APT H1403	MIAMI	FL	33137-4220
ENRIQUE			OR CURRENT OCCUPANT	600 NE 36TH ST APT 1212	MIAMI	FL	33137-3938
ESAMH			OR CURRENT OCCUPANT	PO Box 370072	MIAMI	FL	33137-0072
ADRIAN			OR CURRENT OCCUPANT	3470 E COAST AVE APT H2109	MIAMI	FL	33137-3994
ADAM			OR CURRENT OCCUPANT	3451 NE 1ST AVE APT M203	MIAMI	FL	33137-4052
MARC			OR CURRENT OCCUPANT	601 NE 36TH ST APT 3310	MIAMI	FL	33137-3975
HARRY			OR CURRENT OCCUPANT	600 NE 36TH ST APT 319	MIAMI	FL	33137-3950
MARIA			OR CURRENT OCCUPANT	3470 E COAST AVE APT 2402	MIAMI	FL	33137-4236
JENNIFER			OR CURRENT OCCUPANT	601 NE 36TH ST APT 2312	MIAMI	FL	33137-3970
ANTHONY			OR CURRENT OCCUPANT	3470 E COAST AVE APT 2110	MIAMI	FL	33137-3994
ANTHONY			OR CURRENT OCCUPANT	600 NE 36TH ST APT 2005	MIAMI	FL	33137-3962
JENELLE			OR CURRENT OCCUPANT	3470 E COAST AVE APT 1406	MIAMI	FL	33137-4211
JUAN			OR CURRENT OCCUPANT	3470 E COAST AVE APT 403	MIAMI	FL	33137-3987
ENRIQUE			OR CURRENT OCCUPANT	601 NE 36TH ST APT 1702	MIAMI	FL	33137-4058
CAMILO			OR CURRENT OCCUPANT	601 NE 36TH ST APT 1302	MIAMI	FL	33137-3947
MARTHA			OR CURRENT OCCUPANT	601 NE 36TH ST APT 804	MIAMI	FL	33137-3911
MARIA			OR CURRENT OCCUPANT	600 NE 36TH ST APT T15	MIAMI	FL	33137-3944
ALYSSA			OR CURRENT OCCUPANT	600 NE 36TH ST APT 821	MIAMI	FL	33137-3935
NATHAN			OR CURRENT OCCUPANT	PO Box 370262	MIAMI	FL	33137-0262
SUSAN			OR CURRENT OCCUPANT	555 NE 34TH ST APT 2005	MIAMI	FL	33137-4058
ANGELA			OR CURRENT OCCUPANT	601 NE 36TH ST APT 2803	MIAMI	FL	33137-3972
WILMER			OR CURRENT OCCUPANT	555 NE 34TH ST APT 2210	MIAMI	FL	33137-4058
EDUARDO			OR CURRENT OCCUPANT	600 NE 36TH ST APT 1203	MIAMI	FL	33137-3938
KELLY			OR CURRENT OCCUPANT	600 NE 36TH ST APT 408	MIAMI	FL	33137-3950
GREG			OR CURRENT OCCUPANT	555 NE 34TH ST APT 311	MIAMI	FL	33137-4031
GIAMMARCO			OR CURRENT OCCUPANT	601 NE 39TH ST APT 325	MIAMI	FL	33137-3742
JOHANNA			OR CURRENT OCCUPANT	335 NE 35TH ST	MIAMI	FL	33137-3901
DINO			OR CURRENT OCCUPANT	PO Box 370665	MIAMI	FL	33137-0665
AUSTIN			OR CURRENT OCCUPANT	PO Box 371273	MIAMI	FL	33137-1273
FLOR			OR CURRENT OCCUPANT	600 NE 36TH ST APT 515	MIAMI	FL	33137-3930
VICTORIA			OR CURRENT OCCUPANT	601 NE 39TH ST APT 516	MIAMI	FL	33137-3733
MARTIN			OR CURRENT OCCUPANT	601 NE 36TH ST APT 3407	MIAMI	FL	33137-3976
FRANCISCO			OR CURRENT OCCUPANT	601 NE 36TH ST APT 2110	MIAMI	FL	33137-3969
IVONNE			OR CURRENT OCCUPANT	600 NE 36TH ST APT 1619	MIAMI	FL	33137-3941
JOSELI			OR CURRENT OCCUPANT	PO Box 370002	MIAMI	FL	33137-0002
JOSE			OR CURRENT OCCUPANT	555 NE 34TH ST APT 2309	MIAMI	FL	33137-4059
FERNANDO			OR CURRENT OCCUPANT	555 NE 34TH ST APT 2502	MIAMI	FL	33137-4059
MANOEL			OR CURRENT OCCUPANT	555 NE 34TH ST APT 2707	MIAMI	FL	33137-4060
YEFER			OR CURRENT OCCUPANT	600 NE 36TH ST APT 1507	MIAMI	FL	33137-3941
ADALBERTO			OR CURRENT OCCUPANT	431 NE 35TH ST APT 6	MIAMI	FL	33137-3956
T			OR CURRENT OCCUPANT	441 NE 37TH ST APT 1	MIAMI	FL	33137-3746
JENINE			OR CURRENT OCCUPANT	600 NE 36TH ST APT 204	MIAMI	FL	33137-3950
HERB			OR CURRENT OCCUPANT	600 NE 36TH ST APT 317	MIAMI	FL	33137-3950
RED			OR CURRENT OCCUPANT	3635 NE 1ST AVE APT 806	MIAMI	FL	33137-3648
SABRINA			OR CURRENT OCCUPANT	121 NE 34TH ST UNIT 919	MIAMI	FL	33137-3862
MIGUEL			OR CURRENT OCCUPANT	600 NE 36TH ST APT 423	MIAMI	FL	33137-3930
REGINALD			OR CURRENT OCCUPANT	601 NE 39TH ST APT 315	MIAMI	FL	33137-3733
PEDRO			OR CURRENT OCCUPANT	121 NE 34TH ST UNIT 2911	MIAMI	FL	33137-3888
MARIA			OR CURRENT OCCUPANT	121 NE 34TH ST UNIT 3003	MIAMI	FL	33137-3889
ANGIE			OR CURRENT OCCUPANT	600 NE 36TH ST APT 2820	MIAMI	FL	33137-3942
KYLE			OR CURRENT OCCUPANT	601 NE 39TH ST APT 519	MIAMI	FL	33137-3750
MEGAN			OR CURRENT OCCUPANT	3451 NE 1ST AVE APT M305	MIAMI	FL	33137-4066
IBRAHIM			OR CURRENT OCCUPANT	121 NE 34TH ST UNIT 2104	MIAMI	FL	33137-3878
KRISTIAN			OR CURRENT OCCUPANT	600 NE 36TH ST APT 1714	MIAMI	FL	33137-3942
RACHEL			OR CURRENT OCCUPANT	600 NE 36TH ST APT 714	MIAMI	FL	33137-3933
JELLE			OR CURRENT OCCUPANT	3451 NE 1ST AVE APT M501	MIAMI	FL	33137-4081
PATRICIA			OR CURRENT OCCUPANT	601 NE 34TH ST UNIT 1905	MIAMI	FL	33137-3876
EDWARD			OR CURRENT OCCUPANT	3470 E COAST AVE APT 2108	MIAMI	FL	33137-3994
FELIPE			OR CURRENT OCCUPANT	253 NE 34TH ST APT 7	MIAMI	FL	33137-3830
VIRGINIA			OR CURRENT OCCUPANT	3470 E COAST AVE APT H1009	MIAMI	FL	33137-3991
MICKY			OR CURRENT OCCUPANT	3470 E COAST AVE APT H2208	MIAMI	FL	33137-3995
CRAIG			OR CURRENT OCCUPANT	3470 E COAST AVE APT 2705	MIAMI	FL	33137-4252
ADRIAN			OR CURRENT OCCUPANT	3635 NE 1ST AVE APT 710	MIAMI	FL	33137-3648
GASTON			OR CURRENT OCCUPANT	3451 NE 1ST AVE APT M202	MIAMI	FL	33137-4052
ELIAS			OR CURRENT OCCUPANT	121 NE 34TH ST UNIT 1610	MIAMI	FL	33137-3872
RAQUEL			OR CURRENT OCCUPANT	601 NE 36TH ST APT 1507	MIAMI	FL	33137-3966
MARGARITA			OR CURRENT OCCUPANT	3470 E COAST AVE APT H1005	MIAMI	FL	33137-3991
BARBARA			OR CURRENT OCCUPANT	3470 E COAST AVE APT H1411	MIAMI	FL	33137-4211
JOHN			OR CURRENT OCCUPANT	3470 E COAST AVE APT H1702	MIAMI	FL	33137-4254
CESAR			OR CURRENT OCCUPANT	3451 NE 1ST AVE APT 205	MIAMI	FL	33137-3969
RODOLFO			OR CURRENT OCCUPANT	601 NE 36TH ST APT 2011	MIAMI	FL	33137-3969
GREGORY			OR CURRENT OCCUPANT	601 NE 36TH ST APT 2712	MIAMI	FL	33137-3972
MARIA			OR CURRENT OCCUPANT	601 NE 36TH ST APT 2410	MIAMI	FL	33137-3970
SONIA			OR CURRENT OCCUPANT	3451 NE 1ST AVE APT M303	MIAMI	FL	33137-4066
ROSE			OR CURRENT OCCUPANT	PO Box 370224	MIAMI	FL	33137-0224
CHARISSE			OR CURRENT OCCUPANT	600 NE 36TH ST APT 2010	MIAMI	FL	33137-3960
ZVI			OR CURRENT OCCUPANT	600 NE 36TH ST APT 2003	MIAMI	FL	33137-3962
JOSE			OR CURRENT OCCUPANT	600 NE 36TH ST APT T10	MIAMI	FL	33137-3944
TELES			OR CURRENT OCCUPANT	PO Box 371725	MIAMI	FL	33137-1725
YAZMIN			OR CURRENT OCCUPANT	600 NE 36TH ST APT 1111	MIAMI	FL	33137-3938
AHMED			OR CURRENT OCCUPANT	601 NE 36TH ST APT 708	MIAMI	FL	33137-3911
MARIA			OR CURRENT OCCUPANT	601 NE 36TH ST APT 3002	MIAMI	FL	33137-3973
WILLIAM			OR CURRENT OCCUPANT	PO Box 370823	MIAMI	FL	33137-0823
MATTHEW			OR CURRENT OCCUPANT	601 NE 36TH ST APT 3206	MIAMI	FL	33137-3975
MARTHA			OR CURRENT OCCUPANT	601 NE 36TH ST APT 2806	MIAMI	FL	33137-3972
ALEXANDER			OR CURRENT OCCUPANT	601 NE 36TH ST APT 2605	MIAMI	FL	33137-3971
LENIA			OR CURRENT OCCUPANT	5965 NE 5TH AVE	MIAMI	FL	33137-2209
AUTUMN			OR CURRENT OCCUPANT	600 NE 36TH ST APT 512	MIAMI	FL	33137-3930
JOHN			OR CURRENT OCCUPANT	560 NE 34TH ST APT 1	MIAMI	FL	33137-4044
ALINE			OR CURRENT OCCUPANT	555 NE 34TH ST APT 2702	MIAMI	FL	33137-4060
ABNER			OR CURRENT OCCUPANT	PO Box 370666	MIAMI	FL	33137-0666
LOGENE			OR CURRENT OCCUPANT	PO Box 370533	MIAMI	FL	33137-0533
PEDRO			OR CURRENT OCCUPANT	555 NE 34TH ST APT 1506	MIAMI	FL	33137-4056
H			OR CURRENT OCCUPANT	325 NE 35TH ST	MIAMI	FL	33137-3901
MAURICIO			OR CURRENT OCCUPANT	600 NE 36TH ST APT 1514	MIAMI	FL	33137-3941
FAIRY			OR CURRENT OCCUPANT	PO Box 371701	MIAMI	FL	33137-1701
DARA			OR CURRENT OCCUPANT	431 NE 35TH ST APT 1	MIAMI	FL	33137-3919
MARGARITA			OR CURRENT OCCUPANT	600 NE 36TH ST APT 401	MIAMI	FL	33137-3950
LINDSAY			OR CURRENT OCCUPANT	555 NE 34TH ST APT 1702	MIAMI	FL	33137-4057
ANNA			OR CURRENT OCCUPANT	600 NE 36TH ST APT 714	MIAMI	FL	33137-3963
CHRISTOPHER			OR CURRENT OCCUPANT	600 NE 36TH ST APT 1615	MIAMI	FL	33137-3941
GUILHERMO			OR CURRENT OCCUPANT	600 NE 36TH ST APT 1501	MIAMI	FL	33137-3941
BEVERLY			OR CURRENT OCCUPANT	600 NE 36TH ST APT 405	MIAMI	FL	33137-3950
LISET			OR CURRENT OCCUPANT	555 NE 34TH ST APT 1205	MIAMI	FL	33137-4055
ROBERTO			OR CURRENT OCCUPANT	416 NE 34TH ST	MIAMI	FL	33137-4011
CARMELITA			OR CURRENT OCCUPANT	505 NE 38TH ST	MIAMI	FL	33137-3796
CARDOLINE			OR CURRENT OCCUPANT	555 NE 34TH ST APT 2708	MIAMI	FL	33137-4060
YAN			OR CURRENT OCCUPANT	555 NE 34TH ST APT 201	MIAMI	FL	33137-4031
ALEXANDRA			OR CURRENT OCCUPANT	3635 NE 1ST AVE APT 1306	MIAMI	FL	33137-3659
ANA			OR CURRENT OCCUPANT	601 NE 39TH ST APT 112	MIAMI	FL	33137-3705
RUSSELL			OR CURRENT OCCUPANT	555 NE 34TH ST APT 2511	MIAMI	FL	33137-4059
MATTHEW			OR CURRENT OCCUPANT	555 NE 34TH ST APT 1005	MIAMI	FL	33137-4055
JACLYN			OR CURRENT OCCUPANT	3470 E COAST AVE APT 1503	MIAMI	FL	33137-4221
MARTHA			OR CURRENT OCCUPANT	600 NE 36TH ST APT 2004	MIAMI	FL	33137-3962
TROY			OR CURRENT OCCUPANT	601 NE 39TH ST APT 107	MIAMI	FL	33137-3705
MELVIN			OR CURRENT OCCUPANT	600 NE 36TH ST APT 1117	MIAMI	FL	33137-3938
NATIVIDAD			OR CURRENT OCCUPANT	3635 NE 1ST AVE APT 1611	MIAMI	FL	33137-3661
AMY			OR CURRENT OCCUPANT	3470 E COAST AVE APT 1214	MIAMI	FL	33137-4210
AHMAD			OR CURRENT OCCUPANT	3470 E COAST AVE APT 2606	MIAMI	FL	33137-3997
ANDY			OR CURRENT OCCUPANT	121 NE 34TH ST UNIT 501	MIAMI	FL	33137-3862
HUGO			OR CURRENT OCCUPANT	3449 NE 1ST AVE APT 164	MIAMI	FL	33137-3983
FELIPE			OR CURRENT OCCUPANT	601 NE 36TH ST APT 2006	MIAMI	FL	33137-3968
PHILIPPO			OR CURRENT OCCUPANT	601 NE 36TH ST APT 2906	MIAMI	FL	33137-3973
ILANA			OR CURRENT OCCUPANT	601 NE 36TH ST APT 1905	MIAMI	FL	33137-3968
ROSEMARY			OR CURRENT OCCUPANT	PO Box 370392	MIAMI	FL	33137-0392



Interstate 195 (I-195) Corridor Planning Study Property Owner's Mailing List

NAME	TITLE	COMPANY	CURRENT OCCUPANT	ADDRESS	CITY	STATE	ZIP CODE
CARLOS			OR CURRENT OCCUPANT	3470 E COAST AVE APT 705	MIAMI	FL	33137-4072
NICOLE			OR CURRENT OCCUPANT	3451 NE 1ST AVE APT M805	MIAMI	FL	33137-3988
VICKY			OR CURRENT OCCUPANT	601 NE 36TH ST APT 3204	MIAMI	FL	33137-3975
LUCIANO			OR CURRENT OCCUPANT	600 NE 36TH ST APT 2016	MIAMI	FL	33137-3935
LUIZ			OR CURRENT OCCUPANT	PO Box 371620	MIAMI	FL	33137-1620
CRUZ			OR CURRENT OCCUPANT	601 NE 36TH ST APT 1409	MIAMI	FL	33137-3951
FABIOLA			OR CURRENT OCCUPANT	601 NE 36TH ST APT 812	MIAMI	FL	33137-3911
ADA			OR CURRENT OCCUPANT	PO Box 371262	MIAMI	FL	33137-1262
BRUCE			OR CURRENT OCCUPANT	600 NE 36TH ST APT 312	MIAMI	FL	33137-3950
JUAN			OR CURRENT OCCUPANT	601 NE 36TH ST APT 810	MIAMI	FL	33137-3911
ALINA			OR CURRENT OCCUPANT	600 NE 36TH ST APT 801	MIAMI	FL	33137-3933
NICHOLAS			OR CURRENT OCCUPANT	600 NE 36TH ST APT 612	MIAMI	FL	33137-3933
CESAR			OR CURRENT OCCUPANT	600 NE 36TH ST APT 1715	MIAMI	FL	33137-3942
ALVARO			OR CURRENT OCCUPANT	600 NE 36TH ST APT 1207	MIAMI	FL	33137-3938
EDITH			OR CURRENT OCCUPANT	601 NE 36TH ST APT 3109	MIAMI	FL	33137-3974
SANDRO			OR CURRENT OCCUPANT	PO Box 371232	MIAMI	FL	33137-1232
SARAH			OR CURRENT OCCUPANT	PO Box 371284	MIAMI	FL	33137-1284
BARBARA			OR CURRENT OCCUPANT	PO Box 371421	MIAMI	FL	33137-1421
GLENN			OR CURRENT OCCUPANT	600 NE 34TH ST APT 3	MIAMI	FL	33137-4041
TONY			OR CURRENT OCCUPANT	555 NE 34TH ST APT 1004	MIAMI	FL	33137-4055
EDMUNDO			OR CURRENT OCCUPANT	520 NE 38TH ST APT 22	MIAMI	FL	33137-3770
S			OR CURRENT OCCUPANT	600 NE 36TH ST APT 1118	MIAMI	FL	33137-3938
STEVEN			OR CURRENT OCCUPANT	555 NE 34TH ST APT 2610	MIAMI	FL	33137-4060
FALVIO			OR CURRENT OCCUPANT	555 NE 34TH ST APT 1501	MIAMI	FL	33137-4056
YVETTE			OR CURRENT OCCUPANT	600 NE 36TH ST APT 718	MIAMI	FL	33137-3933
CYNTHIA			OR CURRENT OCCUPANT	PO Box 371542	MIAMI	FL	33137-1542
AMY			OR CURRENT OCCUPANT	451 NE 35TH ST APT 201	MIAMI	FL	33137-3921
ALEXANDER			OR CURRENT OCCUPANT	600 NE 36TH ST APT 212	MIAMI	FL	33137-3950
SAMANTHA			OR CURRENT OCCUPANT	600 NE 36TH ST APT 904	MIAMI	FL	33137-3935
RICARDO			OR CURRENT OCCUPANT	600 NE 36TH ST APT 905	MIAMI	FL	33137-3935
MARIA			OR CURRENT OCCUPANT	600 NE 36TH ST APT 1718	MIAMI	FL	33137-3942
BIANCA			OR CURRENT OCCUPANT	600 NE 36TH ST APT 814	MIAMI	FL	33137-3933
RICARDO			OR CURRENT OCCUPANT	555 NE 34TH ST APT 511	MIAMI	FL	33137-4054
LEON			OR CURRENT OCCUPANT	430 NE 38TH ST APT 6	MIAMI	FL	33137-3767
NORMA			OR CURRENT OCCUPANT	600 NE 36TH ST APT 2023	MIAMI	FL	33137-3944
DAVID			OR CURRENT OCCUPANT	600 NE 36TH ST APT 511	MIAMI	FL	33137-3939
JOSE			OR CURRENT OCCUPANT	600 NE 36TH ST APT 1709	MIAMI	FL	33137-3942
VIVIANA			OR CURRENT OCCUPANT	600 NE 36TH ST APT 1817	MIAMI	FL	33137-3942
MARTA			OR CURRENT OCCUPANT	600 NE 36TH ST APT 817	MIAMI	FL	33137-3935
MICHAEL			OR CURRENT OCCUPANT	555 NE 34TH ST APT 2509	MIAMI	FL	33137-4059
DAVID			OR CURRENT OCCUPANT	498 NE 37TH ST	MIAMI	FL	33137-3714
GLENDIA			OR CURRENT OCCUPANT	PO Box 370794	MIAMI	FL	33137-0794
SUSAN			OR CURRENT OCCUPANT	600 NE 36TH ST APT 1014	MIAMI	FL	33137-3935
MICHAEL			OR CURRENT OCCUPANT	522 NE 34TH ST	MIAMI	FL	33137-4013
SARA			OR CURRENT OCCUPANT	600 NE 36TH ST APT 1809	MIAMI	FL	33137-3942
KYONG			OR CURRENT OCCUPANT	600 NE 36TH ST APT 1703	MIAMI	FL	33137-3941
ANDREW			OR CURRENT OCCUPANT	555 NE 34TH ST APT 1406	MIAMI	FL	33137-4056
SHAKARA			OR CURRENT OCCUPANT	601 NE 39TH ST APT 211	MIAMI	FL	33137-3729
JULIAN			OR CURRENT OCCUPANT	3470 E COAST AVE APT 2607	MIAMI	FL	33137-3907
JESLY			OR CURRENT OCCUPANT	555 NE 34TH ST APT 2208	MIAMI	FL	33137-4058
YOLANDA			OR CURRENT OCCUPANT	600 NE 36TH ST APT 2016	MIAMI	FL	33137-3944
WILLIAM			OR CURRENT OCCUPANT	121 NE 34TH ST UNIT 2809	MIAMI	FL	33137-3887
ROSEMARY			OR CURRENT OCCUPANT	555 NE 34TH ST APT 2504	MIAMI	FL	33137-4059
OHICHI			OR CURRENT OCCUPANT	600 NE 36TH ST APT 216	MIAMI	FL	33137-3950
SILVIA			OR CURRENT OCCUPANT	600 NE 36TH ST APT 721	MIAMI	FL	33137-3933
AHMET			OR CURRENT OCCUPANT	3470 E COAST AVE APT H1412	MIAMI	FL	33137-4211
CARL			OR CURRENT OCCUPANT	3470 E COAST AVE APT H808	MIAMI	FL	33137-4192
KAYLA			OR CURRENT OCCUPANT	3635 NE 1ST AVE APT 1108	MIAMI	FL	33137-3657
LAUREN			OR CURRENT OCCUPANT	341 NE 35TH ST	MIAMI	FL	33137-3901
JAMES			OR CURRENT OCCUPANT	600 NE 36TH ST PH 5	MIAMI	FL	33137-3945
KHAILELAH			OR CURRENT OCCUPANT	3635 NE 1ST AVE APT 1208	MIAMI	FL	33137-3658
GALINA			OR CURRENT OCCUPANT	121 NE 34TH ST UNIT 1205	MIAMI	FL	33137-3868
CLARA			OR CURRENT OCCUPANT	121 NE 34TH ST UNIT 1906	MIAMI	FL	33137-3876
SONIA			OR CURRENT OCCUPANT	121 NE 34TH ST UNIT 2502	MIAMI	FL	33137-3883
LUIS			OR CURRENT OCCUPANT	121 NE 34TH ST UNIT 904	MIAMI	FL	33137-3864
PATRICIA			OR CURRENT OCCUPANT	121 NE 34TH ST UNIT 2808	MIAMI	FL	33137-3887
WALBERTO			OR CURRENT OCCUPANT	3470 E COAST AVE APT H2204	MIAMI	FL	33137-3995
DEWIS			OR CURRENT OCCUPANT	3470 E COAST AVE APT H2010	MIAMI	FL	33137-4229
SHAENA			OR CURRENT OCCUPANT	3470 E COAST AVE APT 1205	MIAMI	FL	33137-4208
MICHAEL			OR CURRENT OCCUPANT	121 NE 34TH ST UNIT 814	MIAMI	FL	33137-3864
FEDERICO			OR CURRENT OCCUPANT	601 NE 36TH ST APT 1806	MIAMI	FL	33137-3967
KEVIN			OR CURRENT OCCUPANT	3470 E COAST AVE APT H2608	MIAMI	FL	33137-3996
PAOLA			OR CURRENT OCCUPANT	3470 E COAST AVE APT H305	MIAMI	FL	33137-4070
LUCAS			OR CURRENT OCCUPANT	3470 E COAST AVE APT 1011	MIAMI	FL	33137-3991
LUIS			OR CURRENT OCCUPANT	3470 E COAST AVE APT 2103	MIAMI	FL	33137-3994
ASHLEY			OR CURRENT OCCUPANT	3470 E COAST AVE APT 1711	MIAMI	FL	33137-4223
WILLIAM			OR CURRENT OCCUPANT	601 NE 36TH ST APT 3304	MIAMI	FL	33137-3975
SUSSY			OR CURRENT OCCUPANT	601 NE 36TH ST APT 2401	MIAMI	FL	33137-3970
MARCIA			OR CURRENT OCCUPANT	3451 NE 1ST AVE APT M902	MIAMI	FL	33137-4083
JOSEPH			OR CURRENT OCCUPANT	3470 E COAST AVE APT 1801	MIAMI	FL	33137-4155
ORLANDO			OR CURRENT OCCUPANT	3470 E COAST AVE UNIT 102	MIAMI	FL	33137-3996
ABRAHAM			OR CURRENT OCCUPANT	3470 E COAST AVE APT 1703	MIAMI	FL	33137-4254
XAVIER			OR CURRENT OCCUPANT	3470 E COAST AVE APT 605	MIAMI	FL	33137-3990
ESTHER			OR CURRENT OCCUPANT	3470 E COAST AVE APT 2017	MIAMI	FL	33137-3944
JOYCE			OR CURRENT OCCUPANT	PO Box 370674	MIAMI	FL	33137-0674
AMY			OR CURRENT OCCUPANT	3470 E COAST AVE APT 2508	MIAMI	FL	33137-3997
RYAN			OR CURRENT OCCUPANT	601 NE 36TH ST APT 1607	MIAMI	FL	33137-3966
CRISTINA			OR CURRENT OCCUPANT	601 NE 36TH ST APT 2701	MIAMI	FL	33137-3972
CAROLINA			OR CURRENT OCCUPANT	3451 NE 1ST AVE APT M809	MIAMI	FL	33137-3988
DIANA			OR CURRENT OCCUPANT	600 NE 36TH ST APT 215	MIAMI	FL	33137-3950
ELEN			OR CURRENT OCCUPANT	601 NE 39TH ST APT 212	MIAMI	FL	33137-3729
LINDA			OR CURRENT OCCUPANT	600 NE 36TH ST APT 1004	MIAMI	FL	33137-3915
PATRICIA			OR CURRENT OCCUPANT	455 NE 38TH ST APT 6	MIAMI	FL	33137-3743
VANESSA			OR CURRENT OCCUPANT	601 NE 36TH ST APT 906	MIAMI	FL	33137-3915
CASPER			OR CURRENT OCCUPANT	600 NE 36TH ST APT 1818	MIAMI	FL	33137-3942
ALFREDO			OR CURRENT OCCUPANT	PO Box 370272	MIAMI	FL	33137-0272
MICHAEL			OR CURRENT OCCUPANT	600 NE 36TH ST APT 621	MIAMI	FL	33137-3933
PEARL			OR CURRENT OCCUPANT	600 NE 36TH ST PH 7	MIAMI	FL	33137-3945
GERRARDO			OR CURRENT OCCUPANT	425 NE 34TH ST APT 15	MIAMI	FL	33137-4064
JUAN			OR CURRENT OCCUPANT	PO Box 370546	MIAMI	FL	33137-0546
BERTHA			OR CURRENT OCCUPANT	PO Box 370941	MIAMI	FL	33137-0941
BONIFACIO			OR CURRENT OCCUPANT	PO Box 371101	MIAMI	FL	33137-1101
MANUELE			OR CURRENT OCCUPANT	601 NE 36TH ST APT 1508	MIAMI	FL	33137-3966
MICHELENE			OR CURRENT OCCUPANT	PO Box 371162	MIAMI	FL	33137-1162
JUAN			OR CURRENT OCCUPANT	601 NE 36TH ST APT 2910	MIAMI	FL	33137-3973
MEIAS			OR CURRENT OCCUPANT	PO Box 371192	MIAMI	FL	33137-1192
ANGEL			OR CURRENT OCCUPANT	600 NE 36TH ST APT 1921	MIAMI	FL	33137-3944
JOSE			OR CURRENT OCCUPANT	600 NE 36TH ST APT 209	MIAMI	FL	33137-3950
HUGO			OR CURRENT OCCUPANT	555 NE 34TH ST APT 1209	MIAMI	FL	33137-4056
ALEXANDRO			OR CURRENT OCCUPANT	600 NE 36TH ST APT 915	MIAMI	FL	33137-3935
CARLOS			OR CURRENT OCCUPANT	PO Box 370462	MIAMI	FL	33137-0462
DANIEL			OR CURRENT OCCUPANT	PO Box 370686	MIAMI	FL	33137-0686
MARIANELA			OR CURRENT OCCUPANT	430 NE 38TH ST APT 3	MIAMI	FL	33137-3740
CAROLINA			OR CURRENT OCCUPANT	600 NE 36TH ST APT 1007	MIAMI	FL	33137-3935
GABRIEL			OR CURRENT OCCUPANT	600 NE 36TH ST APT 815	MIAMI	FL	33137-3933
BETTINA			OR CURRENT OCCUPANT	600 NE 36TH ST APT 1607	MIAMI	FL	33137-3941
REIS			OR CURRENT OCCUPANT	600 NE 36TH ST APT 1604	MIAMI	FL	33137-3941
STANLEY			OR CURRENT OCCUPANT	555 NE 34TH ST APT 2009	MIAMI	FL	33137-4058
MARIA			OR CURRENT OCCUPANT	425 NE 34TH ST APT 2	MIAMI	FL	33137-4045
KRISTIAN			OR CURRENT OCCUPANT	600 NE 36TH ST APT 1710	MIAMI	FL	33137-3942
CAROLINA			OR CURRENT OCCUPANT	600 NE 36TH ST APT 404	MIAMI	FL	33137-3950
OSVALDO			OR CURRENT OCCUPANT	555 NE 34TH ST APT 2103	MIAMI	FL	33137-4058
TEOFILO			OR CURRENT OCCUPANT	600 NE 36TH ST APT 1109	MIAMI	FL	33137-3938
KEELY			OR CURRENT OCCUPANT	600 NE 36TH ST APT 1516	MIAMI	FL	33137-3941
JASON			OR CURRENT OCCUPANT	PO Box 371504	MIAMI	FL	33137-1504
WILMER			OR CURRENT OCCUPANT	503 NE 38TH ST	MIAMI	FL	33137-3796
DAVID			OR CURRENT OCCUPANT	3800 NE 6TH AVE	MIAMI	FL	33137-3728
YANIV			OR CURRENT OCCUPANT	3470 E COAST AVE APT 1714	MIAMI	FL	33137-4223
JEFFERY			OR CURRENT OCCUPANT	600 NE 36TH ST APT 2008	MIAMI	FL	33137-3962



Interstate 195 (I-195) Corridor Planning Study Property Owner's Mailing List

NAME	TITLE	COMPANY	CURRENT OCCUPANT	ADDRESS	CITY	STATE	ZIP CODE
OLIVER			OR CURRENT OCCUPANT	600 NE 36TH ST APT 1704	MIAMI	FL	33137-3941
OSCAR			OR CURRENT OCCUPANT	601 NE 36TH ST APT 2102	MIAMI	FL	33137-3969
CARYN			OR CURRENT OCCUPANT	3470 E COAST AVE APT H2303	MIAMI	FL	33137-4233
NATHALIA			OR CURRENT OCCUPANT	3449 NE 1ST AVE APT 141	MIAMI	FL	33137-4074
ASHLEY			OR CURRENT OCCUPANT	121 NE 34TH ST UNIT 506	MIAMI	FL	33137-3863
JOHN			OR CURRENT OCCUPANT	3635 NE 1ST AVE APT 1603	MIAMI	FL	33137-3661
PHILIPPE			OR CURRENT OCCUPANT	121 NE 34TH ST UNIT 2609	MIAMI	FL	33137-3885
STEPHANIE			OR CURRENT OCCUPANT	600 NE 36TH ST PH 16	MIAMI	FL	33137-3945
LARRY			OR CURRENT OCCUPANT	601 NE 36TH ST APT 1701	MIAMI	FL	33137-3967
FLAVIO			OR CURRENT OCCUPANT	121 NE 34TH ST UNIT 2303	MIAMI	FL	33137-3881
MAARET			OR CURRENT OCCUPANT	601 NE 39TH ST APT 503	MIAMI	FL	33137-3749
ENRIQUE			OR CURRENT OCCUPANT	601 NE 39TH ST APT 512	MIAMI	FL	33137-3750
MANUEL			OR CURRENT OCCUPANT	3470 E COAST AVE APT H606	MIAMI	FL	33137-3990
LUKASZ			OR CURRENT OCCUPANT	601 NE 39TH ST APT 502	MIAMI	FL	33137-3749
TYLER			OR CURRENT OCCUPANT	121 NE 34TH ST UNIT 1201	MIAMI	FL	33137-3867
LUIS			OR CURRENT OCCUPANT	601 NE 36TH ST APT 2104	MIAMI	FL	33137-3969
CRISTINA			OR CURRENT OCCUPANT	601 NE 36TH ST APT 3008	MIAMI	FL	33137-3974
MARK			OR CURRENT OCCUPANT	601 NE 36TH ST APT 1210	MIAMI	FL	33137-3987
AARON			OR CURRENT OCCUPANT	PO Box 370145	MIAMI	FL	33137-0145
MONICA			OR CURRENT OCCUPANT	601 NE 39TH ST APT 317	MIAMI	FL	33137-3733
MARIA			OR CURRENT OCCUPANT	600 NE 36TH ST APT 305	MIAMI	FL	33137-3950
CASSANDRA			OR CURRENT OCCUPANT	510 NE 34TH ST APT 2	MIAMI	FL	33137-4026
JULIANA			OR CURRENT OCCUPANT	601 NE 36TH ST APT 1805	MIAMI	FL	33137-3967
MONICA			OR CURRENT OCCUPANT	600 NE 36TH ST APT 1009	MIAMI	FL	33137-3935
BEGUM			OR CURRENT OCCUPANT	121 NE 34TH ST UNIT 1005	MIAMI	FL	33137-3865
RODOLFO			OR CURRENT OCCUPANT	3470 E COAST AVE APT 808	MIAMI	FL	33137-4192
TERESA			OR CURRENT OCCUPANT	121 NE 34TH ST UNIT 909	MIAMI	FL	33137-3864
MARCO			OR CURRENT OCCUPANT	121 NE 34TH ST UNIT 2811	MIAMI	FL	33137-3887
JORGE			OR CURRENT OCCUPANT	121 NE 34TH ST UNIT 815	MIAMI	FL	33137-3864
ROTEM			OR CURRENT OCCUPANT	601 NE 36TH ST APT 1309	MIAMI	FL	33137-3951
ROBERT			OR CURRENT OCCUPANT	3470 E COAST AVE APT 1704	MIAMI	FL	33137-4254
ANGIE			OR CURRENT OCCUPANT	253 NE 34TH ST APT 3	MIAMI	FL	33137-3829
ANIBAL			OR CURRENT OCCUPANT	PO Box 370217	MIAMI	FL	33137-0217
MONA			OR CURRENT OCCUPANT	600 NE 36TH ST APT 807	MIAMI	FL	33137-3933
ADRIAN			OR CURRENT OCCUPANT	3451 NE 1ST AVE APT M302	MIAMI	FL	33137-3985
REBECCA			OR CURRENT OCCUPANT	3470 E COAST AVE APT H504	MIAMI	FL	33137-4071
CARMEN			OR CURRENT OCCUPANT	601 NE 36TH ST APT 1205	MIAMI	FL	33137-3947
FEDERICO			OR CURRENT OCCUPANT	3470 E COAST AVE APT H904	MIAMI	FL	33137-4073
ANA			OR CURRENT OCCUPANT	601 NE 36TH ST APT 2406	MIAMI	FL	33137-3970
HAIFA			OR CURRENT OCCUPANT	3635 NE 1ST AVE APT 1112	MIAMI	FL	33137-3658
LUCIANA			OR CURRENT OCCUPANT	3470 E COAST AVE APT 1012	MIAMI	FL	33137-3991
JAVIER			OR CURRENT OCCUPANT	3635 NE 1ST AVE APT 1715	MIAMI	FL	33137-3662
MARE			OR CURRENT OCCUPANT	PO Box 371142	MIAMI	FL	33137-1142
ANTHONY			OR CURRENT OCCUPANT	520 NE 38TH ST APT 10	MIAMI	FL	33137-3768
AMARILIS			OR CURRENT OCCUPANT	601 NE 36TH ST APT 1201	MIAMI	FL	33137-3947
KIRBY			OR CURRENT OCCUPANT	600 NE 36TH ST APT 1217	MIAMI	FL	33137-3938
SHEILA			OR CURRENT OCCUPANT	601 NE 36TH ST APT 1107	MIAMI	FL	33137-3947
VERONICA			OR CURRENT OCCUPANT	PO Box 370357	MIAMI	FL	33137-0357
ALAIN			OR CURRENT OCCUPANT	520 NE 38TH ST APT 1	MIAMI	FL	33137-3741
KAREN			OR CURRENT OCCUPANT	601 NE 36TH ST APT 2904	MIAMI	FL	33137-3973
SERENA			OR CURRENT OCCUPANT	PO Box 371433	MIAMI	FL	33137-1433
EMANUEL			OR CURRENT OCCUPANT	555 NE 34TH ST APT 2410	MIAMI	FL	33137-4059
JAMES			OR CURRENT OCCUPANT	600 NE 36TH ST APT 1720	MIAMI	FL	33137-3942
RUDRA			OR CURRENT OCCUPANT	555 NE 34TH ST APT 508	MIAMI	FL	33137-4054
BELA			OR CURRENT OCCUPANT	PO Box 370382	MIAMI	FL	33137-0382
CONSTANCE			OR CURRENT OCCUPANT	PO Box 370493	MIAMI	FL	33137-0493
LAWRENCE			OR CURRENT OCCUPANT	600 NE 36TH ST APT 1020	MIAMI	FL	33137-3935
VICTOR			OR CURRENT OCCUPANT	431 NE 35TH ST APT 5	MIAMI	FL	33137-3919
BIANCA			OR CURRENT OCCUPANT	555 NE 34TH ST APT 1408	MIAMI	FL	33137-4056
CESAR			OR CURRENT OCCUPANT	520 NE 38TH ST APT 7	MIAMI	FL	33137-3741
JAY			OR CURRENT OCCUPANT	555 NE 34TH ST APT 1007	MIAMI	FL	33137-4055
JOHN			OR CURRENT OCCUPANT	600 NE 36TH ST APT 1617	MIAMI	FL	33137-3941
TRACEY			OR CURRENT OCCUPANT	555 NE 34TH ST APT 2401	MIAMI	FL	33137-4059
JOHN			OR CURRENT OCCUPANT	560 NE 34TH ST APT 4	MIAMI	FL	33137-4044
MONICA			OR CURRENT OCCUPANT	600 NE 36TH ST APT T12	MIAMI	FL	33137-3944
GREGORY			OR CURRENT OCCUPANT	600 NE 36TH ST APT 907	MIAMI	FL	33137-3935
ANGELINA			OR CURRENT OCCUPANT	600 NE 36TH ST APT 303	MIAMI	FL	33137-3950
YURIENS			OR CURRENT OCCUPANT	600 NE 36TH ST APT 1112	MIAMI	FL	33137-3931
MIGUEL			OR CURRENT OCCUPANT	600 NE 36TH ST APT 1110	MIAMI	FL	33137-3938
SAMANTHA			OR CURRENT OCCUPANT	600 NE 36TH ST APT 704	MIAMI	FL	33137-3933
CLAUDIA			OR CURRENT OCCUPANT	601 NE 39TH ST APT 318	MIAMI	FL	33137-3733
EDGARD			OR CURRENT OCCUPANT	451 NE 35TH ST APT 301	MIAMI	FL	33137-3921
LIANA			OR CURRENT OCCUPANT	121 NE 34TH ST UNIT 2406A	MIAMI	FL	33137-3882
SUSAN			OR CURRENT OCCUPANT	555 NE 34TH ST APT 2207	MIAMI	FL	33137-4051
MASSIMO			OR CURRENT OCCUPANT	3635 NE 1ST AVE APT 1209	MIAMI	FL	33137-3658
CLAUDIA			OR CURRENT OCCUPANT	3470 E COAST AVE APT 1504	MIAMI	FL	33137-4221
MARYLUZ			OR CURRENT OCCUPANT	121 NE 34TH ST UNIT 2404	MIAMI	FL	33137-3881
MARY			OR CURRENT OCCUPANT	3635 NE 1ST AVE APT 1501	MIAMI	FL	33137-3660
FRANCISCO			OR CURRENT OCCUPANT	601 NE 36TH ST APT 1601	MIAMI	FL	33137-3966
GUSTAVO			OR CURRENT OCCUPANT	3635 NE 1ST AVE APT 1311	MIAMI	FL	33137-3659
DANIELA			OR CURRENT OCCUPANT	601 NE 39TH ST APT 108	MIAMI	FL	33137-3705
IOANNIS			OR CURRENT OCCUPANT	121 NE 34TH ST UNIT 2102	MIAMI	FL	33137-3878
KENAN			OR CURRENT OCCUPANT	121 NE 34TH ST UNIT 2906A	MIAMI	FL	33137-3888
KAY			OR CURRENT OCCUPANT	3470 E COAST AVE APT H1510	MIAMI	FL	33137-3992
JUDITH			OR CURRENT OCCUPANT	121 NE 34TH ST UNIT 301	MIAMI	FL	33137-3862
WANG			OR CURRENT OCCUPANT	121 NE 34TH ST UNIT 3109	MIAMI	FL	33137-3891
ELIZABETH			OR CURRENT OCCUPANT	3635 NE 1ST AVE APT 1411	MIAMI	FL	33137-3660
BARBARA			OR CURRENT OCCUPANT	3635 NE 1ST AVE APT 706	MIAMI	FL	33137-3647
VERONICA			OR CURRENT OCCUPANT	600 NE 36TH ST APT 1905	MIAMI	FL	33137-3942
TANORRIS			OR CURRENT OCCUPANT	PO Box 370261	MIAMI	FL	33137-0261
CARLOS			OR CURRENT OCCUPANT	3635 NE 1ST AVE APT 1506	MIAMI	FL	33137-3660
DAVID			OR CURRENT OCCUPANT	601 NE 39TH ST APT 114	MIAMI	FL	33137-3705
ERIKA			OR CURRENT OCCUPANT	121 NE 34TH ST UNIT 2703	MIAMI	FL	33137-3886
BELINDA			OR CURRENT OCCUPANT	3470 E COAST AVE APT 2703	MIAMI	FL	33137-3996
SOCRATES			OR CURRENT OCCUPANT	3470 E COAST AVE APT H1109	MIAMI	FL	33137-4202
CHARLES			OR CURRENT OCCUPANT	3470 E COAST AVE APT H1114	MIAMI	FL	33137-4194
JAYA			OR CURRENT OCCUPANT	3470 E COAST AVE PH 207	MIAMI	FL	33137-3996
KIMBERLY			OR CURRENT OCCUPANT	PO Box 371443	MIAMI	FL	33137-1443
DAVID			OR CURRENT OCCUPANT	3470 E COAST AVE APT 1209	MIAMI	FL	33137-3995
BRODY			OR CURRENT OCCUPANT	3470 E COAST AVE APT 1601	MIAMI	FL	33137-4222
JOSE			OR CURRENT OCCUPANT	3470 E COAST AVE APT H911	MIAMI	FL	33137-4193
MERYLL			OR CURRENT OCCUPANT	3470 E COAST AVE APT H2006	MIAMI	FL	33137-4229
ANDREA			OR CURRENT OCCUPANT	3470 E COAST AVE APT H1513	MIAMI	FL	33137-3986
GUILLEIRMO			OR CURRENT OCCUPANT	601 NE 36TH ST APT 1505	MIAMI	FL	33137-3966
SHANE			OR CURRENT OCCUPANT	601 NE 36TH ST APT 2003	MIAMI	FL	33137-3968
MAURICIO			OR CURRENT OCCUPANT	600 NE 36TH ST APT 1404	MIAMI	FL	33137-3938
RAQUEL			OR CURRENT OCCUPANT	600 NE 36TH ST APT 719	MIAMI	FL	33137-3933
NESTER			OR CURRENT OCCUPANT	600 NE 36TH ST APT 902	MIAMI	FL	33137-3935
RACHEL			OR CURRENT OCCUPANT	3470 E COAST AVE APT 1010	MIAMI	FL	33137-4198
LIJANN			OR CURRENT OCCUPANT	601 NE 36TH ST APT 1406	MIAMI	FL	33137-3968
KIMARI			OR CURRENT OCCUPANT	555 NE 34TH ST APT 1403	MIAMI	FL	33137-4056
STEPHANIE			OR CURRENT OCCUPANT	520 NE 38TH ST APT 17	MIAMI	FL	33137-3769
JOSEFINA			OR CURRENT OCCUPANT	PO Box 370551	MIAMI	FL	33137-0551
FRANCIN			OR CURRENT OCCUPANT	PO Box 371252	MIAMI	FL	33137-1252
GONZALO			OR CURRENT OCCUPANT	3470 E COAST AVE APT 1204	MIAMI	FL	33137-4208
ALEC			OR CURRENT OCCUPANT	601 NE 36TH ST APT 2412	MIAMI	FL	33137-3971
RONEN			OR CURRENT OCCUPANT	3470 E COAST AVE APT 1608	MIAMI	FL	33137-3993
NATHALIE			OR CURRENT OCCUPANT	3470 E COAST AVE APT 1407	MIAMI	FL	33137-4211
KATE			OR CURRENT OCCUPANT	601 NE 36TH ST APT 1611	MIAMI	FL	33137-3966
YOANNA			OR CURRENT OCCUPANT	3470 E COAST AVE APT 1501	MIAMI	FL	33137-4221
MASSIEL			OR CURRENT OCCUPANT	601 NE 36TH ST APT 2801	MIAMI	FL	33137-3972
TAMARIA			OR CURRENT OCCUPANT	601 NE 36TH ST APT 2905	MIAMI	FL	33137-3973
BERNARDITA			OR CURRENT OCCUPANT	601 NE 36TH ST APT 1605	MIAMI	FL	33137-3966
DANIELA			OR CURRENT OCCUPANT	3470 E COAST AVE APT 2105	MIAMI	FL	33137-3994
NORLESKA			OR CURRENT OCCUPANT	3470 E COAST AVE APT 2204	MIAMI	FL	33137-3995
RICHARD			OR CURRENT OCCUPANT	PO Box 370792	MIAMI	FL	33137-0792
BINYAMMIN			OR CURRENT OCCUPANT	601 NE 36TH ST APT 2811	MIAMI	FL	33137-3973
STEVE			OR CURRENT OCCUPANT	155 NE 40TH ST	MIAMI	FL	33137-3511
ALEXANDRA			OR CURRENT OCCUPANT	601 NE 36TH ST APT 2005	MIAMI	FL	33137-3968



Interstate 195 (I-195) Corridor Planning Study Property Owner's Mailing List

NAME	TITLE	COMPANY	CURRENT OCCUPANT	ADDRESS	CITY	STATE	ZIP CODE
FRANCISCO			OR CURRENT OCCUPANT	PO Box 371641	MIAMI	FL	33137-1641
ADRIANA			OR CURRENT OCCUPANT	555 NE 34TH ST APT 1402	MIAMI	FL	33137-4056
LESLEY			OR CURRENT OCCUPANT	PO Box 370463	MIAMI	FL	33137-0463
RADH			OR CURRENT OCCUPANT	PO Box 370001	MIAMI	FL	33137-0001
ROWY			OR CURRENT OCCUPANT	PO Box 371260	MIAMI	FL	33137-1260
SERGIO			OR CURRENT OCCUPANT	121 NE 34TH ST UNIT 1702	MIAMI	FL	33137-3873
CARLOS			OR CURRENT OCCUPANT	520 NE 38TH ST APT 21	MIAMI	FL	33137-3769
DONNA			OR CURRENT OCCUPANT	600 NE 36TH ST APT 803	MIAMI	FL	33137-3933
EDGAR			OR CURRENT OCCUPANT	600 NE 36TH ST PH 15	MIAMI	FL	33137-3945
HENRY			OR CURRENT OCCUPANT	421 NE 35TH ST APT 2	MIAMI	FL	33137-3918
KATHLEEN			OR CURRENT OCCUPANT	3635 NE 1ST AVE APT 614	MIAMI	FL	33137-3667
LOLA			OR CURRENT OCCUPANT	600 NE 36TH ST APT 1402	MIAMI	FL	33137-3958
BRYAN			OR CURRENT OCCUPANT	600 NE 36TH ST APT 1906	MIAMI	FL	33137-3944
ASHER			OR CURRENT OCCUPANT	555 NE 34TH ST APT 2601	MIAMI	FL	33137-4059
MICHELLE			OR CURRENT OCCUPANT	3635 NE 1ST AVE APT 1315	MIAMI	FL	33137-3659
FREDERICK			OR CURRENT OCCUPANT	600 NE 36TH ST APT 1222	MIAMI	FL	33137-3938
MARITHA			OR CURRENT OCCUPANT	601 NE 36TH ST APT 2603	MIAMI	FL	33137-4060
MARIANO			OR CURRENT OCCUPANT	600 NE 36TH ST APT 1511	MIAMI	FL	33137-3941
JONATHAN			OR CURRENT OCCUPANT	455 NE 39TH ST UNIT 208	MIAMI	FL	33137-3758
CHRISTINA			OR CURRENT OCCUPANT	600 NE 36TH ST APT 207	MIAMI	FL	33137-3950
AYAD			OR CURRENT OCCUPANT	600 NE 36TH ST APT 1102	MIAMI	FL	33137-3935
LILIA			OR CURRENT OCCUPANT	600 NE 36TH ST APT 715	MIAMI	FL	33137-3933
MARIANELLA			OR CURRENT OCCUPANT	601 NE 36TH ST APT 712	MIAMI	FL	33137-3911
SIAMIN			OR CURRENT OCCUPANT	601 NE 36TH ST APT 2007	MIAMI	FL	33137-3968
HERBERT			OR CURRENT OCCUPANT	601 NE 36TH ST APT 2708	MIAMI	FL	33137-3972
MAX			OR CURRENT OCCUPANT	555 NE 34TH ST APT 205	MIAMI	FL	33137-4031
PHILLIP			OR CURRENT OCCUPANT	121 NE 34TH ST UNIT 1212	MIAMI	FL	33137-3868
MARGARET			OR CURRENT OCCUPANT	121 NE 34TH ST UNIT 3108	MIAMI	FL	33137-3891
CARLOS			OR CURRENT OCCUPANT	601 NE 36TH ST APT 1307	MIAMI	FL	33137-3951
COLIN			OR CURRENT OCCUPANT	601 NE 36TH ST APT 707	MIAMI	FL	33137-3911
DIANA			OR CURRENT OCCUPANT	601 NE 39TH ST APT 421	MIAMI	FL	33137-3749
JULIE			OR CURRENT OCCUPANT	3470 E COAST AVE APT 901	MIAMI	FL	33137-4073
SANDRA			OR CURRENT OCCUPANT	455 NE 39TH ST UNIT 303	MIAMI	FL	33137-3758
LINDA			OR CURRENT OCCUPANT	3470 E COAST AVE APT H2106	MIAMI	FL	33137-3994
NESTOR			OR CURRENT OCCUPANT	3470 E COAST AVE APT H1802	MIAMI	FL	33137-4224
YASEMIN			OR CURRENT OCCUPANT	3470 E COAST AVE APT 1210	MIAMI	FL	33137-4210
FERNANDO			OR CURRENT OCCUPANT	600 NE 36TH ST APT 711	MIAMI	FL	33137-3944
FRANCESCO			OR CURRENT OCCUPANT	600 NE 36TH ST APT 418	MIAMI	FL	33137-3930
THAIS			OR CURRENT OCCUPANT	555 NE 34TH ST APT 1207	MIAMI	FL	33137-4016
NICOLE			OR CURRENT OCCUPANT	3470 E COAST AVE APT 907	MIAMI	FL	33137-4073
MIGUEL			OR CURRENT OCCUPANT	601 NE 36TH ST APT 1807	MIAMI	FL	33137-3967
WILLIE			OR CURRENT OCCUPANT	PO Box 370865	MIAMI	FL	33137-0865
LUIZ			OR CURRENT OCCUPANT	3470 E COAST AVE APT H2302	MIAMI	FL	33137-3995
JOSE			OR CURRENT OCCUPANT	601 NE 39TH ST APT 414	MIAMI	FL	33137-3742
SYDNEY			OR CURRENT OCCUPANT	121 NE 34TH ST UNIT 1606	MIAMI	FL	33137-3872
LUISA			OR CURRENT OCCUPANT	3470 E COAST AVE APT 2002	MIAMI	FL	33137-4229
MARIA			OR CURRENT OCCUPANT	600 NE 36TH ST APT 1602	MIAMI	FL	33137-3941
DENISE			OR CURRENT OCCUPANT	3470 E COAST AVE APT H403	MIAMI	FL	33137-3987
MARICETA			OR CURRENT OCCUPANT	601 NE 36TH ST APT 1602	MIAMI	FL	33137-3971
SERGIO			OR CURRENT OCCUPANT	601 NE 36TH ST APT 2603	MIAMI	FL	33137-3971
LUCAS			OR CURRENT OCCUPANT	601 NE 36TH ST APT 2001	MIAMI	FL	33137-3968
FATIMA			OR CURRENT OCCUPANT	600 NE 36TH ST APT 702	MIAMI	FL	33137-3933
AVA			OR CURRENT OCCUPANT	555 NE 34TH ST APT 2705	MIAMI	FL	33137-4060
ISAAC			OR CURRENT OCCUPANT	600 NE 39TH ST APT 328	MIAMI	FL	33137-3733
JOSHUA			OR CURRENT OCCUPANT	555 NE 34TH ST APT 3908	MIAMI	FL	33137-4057
FRANCISCO			OR CURRENT OCCUPANT	600 NE 36TH ST APT 1119	MIAMI	FL	33137-3938
EDUARDO			OR CURRENT OCCUPANT	600 NE 36TH ST APT 421	MIAMI	FL	33137-3930
HECTOR			OR CURRENT OCCUPANT	600 NE 36TH ST APT 412	MIAMI	FL	33137-3950
GISELLE			OR CURRENT OCCUPANT	555 NE 34TH ST APT 704	MIAMI	FL	33137-4054
CLAUDIA			OR CURRENT OCCUPANT	PO Box 370042	MIAMI	FL	33137-0042
LATESHA			OR CURRENT OCCUPANT	PO Box 370114	MIAMI	FL	33137-0114
SCOTT			OR CURRENT OCCUPANT	PO Box 370373	MIAMI	FL	33137-0373
SARA			OR CURRENT OCCUPANT	600 NE 36TH ST APT 302	MIAMI	FL	33137-3950
FELIPE			OR CURRENT OCCUPANT	600 NE 36TH ST APT 1403	MIAMI	FL	33137-3938
GAID			OR CURRENT OCCUPANT	600 NE 36TH ST APT 1802	MIAMI	FL	33137-3942
ROBERTA			OR CURRENT OCCUPANT	555 NE 34TH ST APT 2602	MIAMI	FL	33137-4059
LYDIA			OR CURRENT OCCUPANT	601 NE 39TH ST APT 301	MIAMI	FL	33137-3729
GABRIEL			OR CURRENT OCCUPANT	PO Box 370412	MIAMI	FL	33137-0412
NAOMI			OR CURRENT OCCUPANT	PO Box 371549	MIAMI	FL	33137-1549
NANCY			OR CURRENT OCCUPANT	PO Box 371705	MIAMI	FL	33137-1705
MARIA			OR CURRENT OCCUPANT	5960 NE 5TH CT APT 6	MIAMI	FL	33137-2238
SIMON			OR CURRENT OCCUPANT	555 NE 34TH ST APT 903	MIAMI	FL	33137-4054
CAROL			OR CURRENT OCCUPANT	600 NE 36TH ST APT 1821	MIAMI	FL	33137-3942
OLGA			OR CURRENT OCCUPANT	600 NE 36TH ST APT 10	MIAMI	FL	33137-3933
MERCEDES			OR CURRENT OCCUPANT	555 NE 34TH ST APT 1201	MIAMI	FL	33137-4055
DAVID			OR CURRENT OCCUPANT	601 NE 39TH ST APT 217	MIAMI	FL	33137-3729
LISSETTE			OR CURRENT OCCUPANT	600 NE 36TH ST APT 720	MIAMI	FL	33137-3933
ROSA			OR CURRENT OCCUPANT	600 NE 36TH ST APT 507	MIAMI	FL	33137-3930
NELSON			OR CURRENT OCCUPANT	600 NE 36TH ST APT 322	MIAMI	FL	33137-3950
JACOB			OR CURRENT OCCUPANT	433 NE 37TH ST APT 10	MIAMI	FL	33137-3765
ROMINA			OR CURRENT OCCUPANT	555 NE 34TH ST APT 2206	MIAMI	FL	33137-4058
CHARLES			OR CURRENT OCCUPANT	3635 NE 1ST AVE APT 902	MIAMI	FL	33137-3650
ERIK			OR CURRENT OCCUPANT	555 NE 34TH ST APT 1110	MIAMI	FL	33137-4055
ROBERTO			OR CURRENT OCCUPANT	520 NE 38TH ST APT 13	MIAMI	FL	33137-3768
PAUL			OR CURRENT OCCUPANT	555 NE 34TH ST APT 2011	MIAMI	FL	33137-4058
LINDSEY			OR CURRENT OCCUPANT	3635 NE 1ST AVE APT 1401	MIAMI	FL	33137-3650
AUGUSTO			OR CURRENT OCCUPANT	121 NE 34TH ST UNIT 2215	MIAMI	FL	33137-3880
JULIE			OR CURRENT OCCUPANT	3635 NE 1ST AVE APT 805	MIAMI	FL	33137-3648
SEAN			OR CURRENT OCCUPANT	121 NE 34TH ST UNIT 1909	MIAMI	FL	33137-3876
MICHAEL			OR CURRENT OCCUPANT	455 NE 38TH ST APT 8	MIAMI	FL	33137-3743
JINI			OR CURRENT OCCUPANT	601 NE 39TH ST APT 404	MIAMI	FL	33137-3742
CAROLINA			OR CURRENT OCCUPANT	121 NE 34TH ST UNIT 911	MIAMI	FL	33137-3864
MARGARITA			OR CURRENT OCCUPANT	3470 E COAST AVE APT H2510	MIAMI	FL	33137-3997
MARIA			OR CURRENT OCCUPANT	3470 E COAST AVE UNIT 101	MIAMI	FL	33137-3996
ROBERTO			OR CURRENT OCCUPANT	601 NE 36TH ST APT 2907	MIAMI	FL	33137-3973
ALEJANDRO			OR CURRENT OCCUPANT	601 NE 39TH ST APT 523	MIAMI	FL	33137-3750
HOLLY			OR CURRENT OCCUPANT	601 NE 36TH ST APT 1907	MIAMI	FL	33137-3968
MICHAEL			OR CURRENT OCCUPANT	455 NE 39TH ST UNIT 202	MIAMI	FL	33137-3758
FRANCESCO			OR CURRENT OCCUPANT	601 NE 39TH ST APT 422	MIAMI	FL	33137-3749
MURAT			OR CURRENT OCCUPANT	121 NE 34TH ST UNIT 1105	MIAMI	FL	33137-3867
MARIA			OR CURRENT OCCUPANT	121 NE 34TH ST UNIT 2314	MIAMI	FL	33137-3881
DEBBY			OR CURRENT OCCUPANT	3470 E COAST AVE APT H1806	MIAMI	FL	33137-4224
ALEJANDRO			OR CURRENT OCCUPANT	3470 E COAST AVE APT H2703	MIAMI	FL	33137-3996
PAUL			OR CURRENT OCCUPANT	3470 E COAST AVE APT H1414	MIAMI	FL	33137-4211
CAMILLE			OR CURRENT OCCUPANT	600 NE 36TH ST APT 1812	MIAMI	FL	33137-3942
RAUL			OR CURRENT OCCUPANT	PO Box 371441	MIAMI	FL	33137-1441
KENNETH			OR CURRENT OCCUPANT	601 NE 36TH ST APT 2208	MIAMI	FL	33137-3969
STEPHEN			OR CURRENT OCCUPANT	601 NE 36TH ST APT 2807	MIAMI	FL	33137-3972
LILIAN			OR CURRENT OCCUPANT	601 NE 36TH ST APT 1212	MIAMI	FL	33137-3947
EUGENIA			OR CURRENT OCCUPANT	3470 E COAST AVE APT 1511	MIAMI	FL	33137-3992
SARAHEN			OR CURRENT OCCUPANT	441 NE 35TH ST APT 6	MIAMI	FL	33137-3955
SABINA			OR CURRENT OCCUPANT	3470 E COAST AVE APT H601	MIAMI	FL	33137-3950
RALPH			OR CURRENT OCCUPANT	3470 E COAST AVE APT H2301	MIAMI	FL	33137-3995
ASIA			OR CURRENT OCCUPANT	PO Box 371372	MIAMI	FL	33137-1372
YVES			OR CURRENT OCCUPANT	PO Box 370141	MIAMI	FL	33137-0141
SHAKITA			OR CURRENT OCCUPANT	PO Box 370465	MIAMI	FL	33137-0465
BARAK			OR CURRENT OCCUPANT	601 NE 36TH ST APT 1312	MIAMI	FL	33137-3951
ADAM			OR CURRENT OCCUPANT	600 NE 36TH ST APT 210	MIAMI	FL	33137-3950
MONTAGUE			OR CURRENT OCCUPANT	PO Box 371064	MIAMI	FL	33137-1064
KEVIN			OR CURRENT OCCUPANT	342 NE 35TH ST	MIAMI	FL	33137-3902
ANTONIO			OR CURRENT OCCUPANT	600 NE 36TH ST APT 802	MIAMI	FL	33137-3933
PHILIP			OR CURRENT OCCUPANT	601 NE 36TH ST APT 1910	MIAMI	FL	33137-3968
ALFREDO			OR CURRENT OCCUPANT	600 NE 36TH ST APT 1717	MIAMI	FL	33137-3944
TAMMY			OR CURRENT OCCUPANT	PO Box 371366	MIAMI	FL	33137-1366
DELINETTE			OR CURRENT OCCUPANT	PO Box 371550	MIAMI	FL	33137-1550
MARIA			OR CURRENT OCCUPANT	600 NE 36TH ST APT 1415	MIAMI	FL	33137-3938
ANA			OR CURRENT OCCUPANT	601 NE 36TH ST APT 3510	MIAMI	FL	33137-3976
TONYA			OR CURRENT OCCUPANT	600 NE 36TH ST APT 1004	MIAMI	FL	33137-3935
OSVEL			OR CURRENT OCCUPANT	5960 NE 5TH CT APT 4	MIAMI	FL	33137-2238



Interstate 195 (I-195) Corridor Planning Study Property Owner's Mailing List

NAME	TITLE	COMPANY	CURRENT OCCUPANT	ADDRESS	CITY	STATE	ZIP CODE
ALESSANDRO			OR CURRENT OCCUPANT	555 NE 34TH ST APT 2007	MIAMI	FL	33137-4058
SAILA			OR CURRENT OCCUPANT	507 NE 38TH ST	MIAMI	FL	33137-3796
SOFIA			OR CURRENT OCCUPANT	601 NE 39TH ST APT 226	MIAMI	FL	33137-3729
KEMILY			OR CURRENT OCCUPANT	600 NE 36TH ST APT 1916	MIAMI	FL	33137-3944
CLARA			OR CURRENT OCCUPANT	600 NE 36TH ST APT 1808	MIAMI	FL	33137-3942
MARIA			OR CURRENT OCCUPANT	600 NE 36TH ST APT 1108	MIAMI	FL	33137-3938
ROBERT			OR CURRENT OCCUPANT	555 NE 34TH ST APT 1905	MIAMI	FL	33137-4057
LESLIMAR			OR CURRENT OCCUPANT	421 NE 35TH ST APT 9	MIAMI	FL	33137-3943
DAZHI			OR CURRENT OCCUPANT	600 NE 36TH ST APT 2019	MIAMI	FL	33137-3944
DAVID			OR CURRENT OCCUPANT	620 NE 34TH ST APT 3	MIAMI	FL	33137-4039
OSCAR			OR CURRENT OCCUPANT	600 NE 36TH ST APT 1702	MIAMI	FL	33137-3941
ANDREA			OR CURRENT OCCUPANT	555 NE 34TH ST APT 203	MIAMI	FL	33137-4031
GERARDO			OR CURRENT OCCUPANT	600 NE 36TH ST APT 321	MIAMI	FL	33137-3950
ISABEL			OR CURRENT OCCUPANT	600 NE 36TH ST APT 1421	MIAMI	FL	33137-3941
RAFAEL			OR CURRENT OCCUPANT	555 NE 34TH ST APT 2108	MIAMI	FL	33137-4058
VALENTINA			OR CURRENT OCCUPANT	600 NE 36TH ST APT 923	MIAMI	FL	33137-3935
MEDHA			OR CURRENT OCCUPANT	3635 NE 1ST AVE APT 1809	MIAMI	FL	33137-3663
CHARLAINE			OR CURRENT OCCUPANT	3635 NE 1ST AVE APT 1011	MIAMI	FL	33137-3657
GABY			OR CURRENT OCCUPANT	600 NE 36TH ST APT 1508	MIAMI	FL	33137-3941
JOSE			OR CURRENT OCCUPANT	121 NE 34TH ST UNIT 1512	MIAMI	FL	33137-3872
CRISTINA			OR CURRENT OCCUPANT	3470 E COAST AVE APT H801	MIAMI	FL	33137-4192
SASKIA			OR CURRENT OCCUPANT	3635 NE 1ST AVE APT 1006	MIAMI	FL	33137-3657
MICHAEL			OR CURRENT OCCUPANT	121 NE 34TH ST UNIT 2202	MIAMI	FL	33137-3879
TATYANA			OR CURRENT OCCUPANT	3635 NE 1ST AVE APT 1404	MIAMI	FL	33137-3659
ANGELA			OR CURRENT OCCUPANT	3635 NE 1ST AVE APT 1115	MIAMI	FL	33137-3658
JOYA			OR CURRENT OCCUPANT	455 NE 39TH ST UNIT 312	MIAMI	FL	33137-3759
ALEXANDRA			OR CURRENT OCCUPANT	600 NE 36TH ST APT 1201	MIAMI	FL	33137-3938
NELSON			OR CURRENT OCCUPANT	3808 NE 6TH AVE	MIAMI	FL	33137-3719
SHAWN			OR CURRENT OCCUPANT	601 NE 39TH ST APT 102	MIAMI	FL	33137-3705
AMRO			OR CURRENT OCCUPANT	121 NE 34TH ST UNIT 1406A	MIAMI	FL	33137-3869
THABATA			OR CURRENT OCCUPANT	601 NE 39TH ST APT 423	MIAMI	FL	33137-3749
MIKHAIL			OR CURRENT OCCUPANT	121 NE 34TH ST UNIT 804	MIAMI	FL	33137-3863
WILLIAM			OR CURRENT OCCUPANT	121 NE 34TH ST UNIT 805	MIAMI	FL	33137-3863
MARIA			OR CURRENT OCCUPANT	3470 E COAST AVE APT 1906	MIAMI	FL	33137-4228
KEITH			OR CURRENT OCCUPANT	3470 E COAST AVE APT H2105	MIAMI	FL	33137-3994
LAUREN			OR CURRENT OCCUPANT	3470 E COAST AVE APT H1111	MIAMI	FL	33137-4194
SEAN			OR CURRENT OCCUPANT	3470 E COAST AVE APT H1609	MIAMI	FL	33137-3993
EFRAIN			OR CURRENT OCCUPANT	PO Box 371721	MIAMI	FL	33137-1721
TONY			OR CURRENT OCCUPANT	3635 NE 1ST AVE APT 1507	MIAMI	FL	33137-3660
ALINA			OR CURRENT OCCUPANT	601 NE 39TH ST APT 514	MIAMI	FL	33137-3750
TIMOTHY			OR CURRENT OCCUPANT	3635 NE 1ST AVE APT 1911	MIAMI	FL	33137-3663
VICTORIA			OR CURRENT OCCUPANT	3470 E COAST AVE APT 1802	MIAMI	FL	33137-4224
TIGUCE			OR CURRENT OCCUPANT	121 NE 34TH ST UNIT 1008	MIAMI	FL	33137-3865
ALEXIS			OR CURRENT OCCUPANT	600 NE 36TH ST APT 601	MIAMI	FL	33137-3930
SARPER			OR CURRENT OCCUPANT	3470 E COAST AVE APT 2310	MIAMI	FL	33137-4235
MIGUEL			OR CURRENT OCCUPANT	3470 E COAST AVE UNIT 103	MIAMI	FL	33137-3996
MARIA			OR CURRENT OCCUPANT	3451 NE 1ST AVE APT M708	MIAMI	FL	33137-4078
CARLOS			OR CURRENT OCCUPANT	601 NE 36TH ST APT 2308	MIAMI	FL	33137-3970
ROBERT			OR CURRENT OCCUPANT	555 NE 34TH ST APT 309	MIAMI	FL	33137-4031
REYNERIS			OR CURRENT OCCUPANT	601 NE 36TH ST APT 2311	MIAMI	FL	33137-3970
ZUAD			OR CURRENT OCCUPANT	600 NE 36TH ST APT 1216	MIAMI	FL	33137-3938
DANIEL			OR CURRENT OCCUPANT	600 NE 36TH ST APT 610	MIAMI	FL	33137-3930
I			OR CURRENT OCCUPANT	PO Box 371733	MIAMI	FL	33137-1733
ANTHONY			OR CURRENT OCCUPANT	601 NE 36TH ST APT 2002	MIAMI	FL	33137-3968
YANEHT			OR CURRENT OCCUPANT	3470 E COAST AVE APT 2409	MIAMI	FL	33137-4231
YAZMIN			OR CURRENT OCCUPANT	600 NE 36TH ST APT 205	MIAMI	FL	33137-3950
CHARISSE			OR CURRENT OCCUPANT	5955 NE 5TH AVE	MIAMI	FL	33137-2209
JULIA			OR CURRENT OCCUPANT	601 NE 36TH ST APT 1812	MIAMI	FL	33137-3968
ELIZABETH			OR CURRENT OCCUPANT	601 NE 36TH ST APT 1911	MIAMI	FL	33137-3968
JACOB			OR CURRENT OCCUPANT	601 NE 36TH ST APT 2310	MIAMI	FL	33137-3970
SAI			OR CURRENT OCCUPANT	601 NE 36TH ST APT 1704	MIAMI	FL	33137-3967
BLID			OR CURRENT OCCUPANT	601 NE 36TH ST APT 2106	MIAMI	FL	33137-3969
ALEJANDRO			OR CURRENT OCCUPANT	601 NE 36TH ST APT 1306	MIAMI	FL	33137-3951
ELHAM			OR CURRENT OCCUPANT	3470 E COAST AVE APT 1006	MIAMI	FL	33137-3991
ROXANA			OR CURRENT OCCUPANT	601 NE 36TH ST APT 2111	MIAMI	FL	33137-3969
LEYLA			OR CURRENT OCCUPANT	600 NE 36TH ST APT 1610	MIAMI	FL	33137-3941
JULI			OR CURRENT OCCUPANT	3470 E COAST AVE APT 1801	MIAMI	FL	33137-4224
ALLEN			OR CURRENT OCCUPANT	555 NE 34TH ST APT 1509	MIAMI	FL	33137-4056
CODY			OR CURRENT OCCUPANT	121 NE 34TH ST UNIT 2714	MIAMI	FL	33137-3886
FRANCISCO			OR CURRENT OCCUPANT	555 NE 34TH ST APT 2102	MIAMI	FL	33137-4058
ERICK			OR CURRENT OCCUPANT	PO Box 370387	MIAMI	FL	33137-0387
BRITNEY			OR CURRENT OCCUPANT	PO Box 371743	MIAMI	FL	33137-1743
ERIK			OR CURRENT OCCUPANT	511 NE 38TH ST	MIAMI	FL	33137-3727
MASSASSIA			OR CURRENT OCCUPANT	3635 NE 1ST AVE APT 1114	MIAMI	FL	33137-3659
MARTHA			OR CURRENT OCCUPANT	600 NE 36TH ST APT 1104	MIAMI	FL	33137-3935
GUILLERMO			OR CURRENT OCCUPANT	600 NE 36TH ST APT 616	MIAMI	FL	33137-3933
GABRIEL			OR CURRENT OCCUPANT	600 NE 36TH ST APT 811	MIAMI	FL	33137-3933
GRACIELA			OR CURRENT OCCUPANT	501 NE 38TH ST	MIAMI	FL	33137-3796
HAYDIRICH			OR CURRENT OCCUPANT	600 NE 36TH ST APT 1723	MIAMI	FL	33137-3964
ANTONIO			OR CURRENT OCCUPANT	121 NE 34TH ST UNIT 1502	MIAMI	FL	33137-3870
VIVIAN			OR CURRENT OCCUPANT	555 NE 34TH ST APT 2606	MIAMI	FL	33137-4060
JOSHUA			OR CURRENT OCCUPANT	555 NE 34TH ST APT 509	MIAMI	FL	33137-4054
ALBERT			OR CURRENT OCCUPANT	600 NE 36TH ST APT 1008	MIAMI	FL	33137-3935
HECTOR			OR CURRENT OCCUPANT	600 NE 36TH ST APT 523	MIAMI	FL	33137-3930
MARIA			OR CURRENT OCCUPANT	455 NE 38TH ST APT 10	MIAMI	FL	33137-3771
LUCIA			OR CURRENT OCCUPANT	600 NE 36TH ST APT 415	MIAMI	FL	33137-3967
JOSE			OR CURRENT OCCUPANT	PO Box 370556	MIAMI	FL	33137-0556
DIEGO			OR CURRENT OCCUPANT	3470 E COAST AVE APT H912	MIAMI	FL	33137-4193
FLORIAN			OR CURRENT OCCUPANT	3470 E COAST AVE APT H2209	MIAMI	FL	33137-3995
DONNA			OR CURRENT OCCUPANT	3635 NE 1ST AVE APT 707	MIAMI	FL	33137-3647
HARRY			OR CURRENT OCCUPANT	601 NE 36TH ST APT 1503	MIAMI	FL	33137-3951
JORGE			OR CURRENT OCCUPANT	3449 NE 1ST AVE APT 43	MIAMI	FL	33137-3982
LUCIANO			OR CURRENT OCCUPANT	121 NE 34TH ST UNIT 2011	MIAMI	FL	33137-3878
ZENITH			OR CURRENT OCCUPANT	3451 NE 1ST AVE APT M304	MIAMI	FL	33137-4066
BARBARA			OR CURRENT OCCUPANT	601 NE 36TH ST APT 3102	MIAMI	FL	33137-3974
ANDREA			OR CURRENT OCCUPANT	3470 E COAST AVE APT H1506	MIAMI	FL	33137-4212
BRANDON			OR CURRENT OCCUPANT	601 NE 36TH ST APT 1001	MIAMI	FL	33137-3915
ALEJANDRO			OR CURRENT OCCUPANT	601 NE 36TH ST APT 1408	MIAMI	FL	33137-3951
MICHELLE			OR CURRENT OCCUPANT	601 NE 36TH ST APT 1707	MIAMI	FL	33137-3967
ELAD			OR CURRENT OCCUPANT	601 NE 36TH ST APT 1308	MIAMI	FL	33137-3951
TABITHA			OR CURRENT OCCUPANT	3470 E COAST AVE APT 1107	MIAMI	FL	33137-4202
LUKE			OR CURRENT OCCUPANT	3635 NE 1ST AVE APT 1607	MIAMI	FL	33137-3661
JOANNE			OR CURRENT OCCUPANT	601 NE 39TH ST APT 115	MIAMI	FL	33137-3705
CHERLENE			OR CURRENT OCCUPANT	121 NE 34TH ST UNIT 1703	MIAMI	FL	33137-3873
CAGATAY			OR CURRENT OCCUPANT	121 NE 34TH ST UNIT 2602	MIAMI	FL	33137-3887
MERIN			OR CURRENT OCCUPANT	3470 E COAST AVE APT 2710	MIAMI	FL	33137-4239
JASON			OR CURRENT OCCUPANT	600 NE 36TH ST APT 708	MIAMI	FL	33137-3933
ROBIN			OR CURRENT OCCUPANT	3470 E COAST AVE APT 2507	MIAMI	FL	33137-4237
SHARON			OR CURRENT OCCUPANT	600 NE 36TH ST PH 20	MIAMI	FL	33137-3945
JOHN			OR CURRENT OCCUPANT	601 NE 36TH ST APT 1441	MIAMI	FL	33137-3951
VICTOR			OR CURRENT OCCUPANT	600 NE 36TH ST APT 2604	MIAMI	FL	33137-3971
TERESA			OR CURRENT OCCUPANT	600 NE 36TH ST APT 1503	MIAMI	FL	33137-3941
CRISTINA			OR CURRENT OCCUPANT	600 NE 36TH ST APT 2021	MIAMI	FL	33137-3944
GRANT			OR CURRENT OCCUPANT	601 NE 36TH ST APT 1803	MIAMI	FL	33137-3967
CARIE			OR CURRENT OCCUPANT	601 NE 36TH ST APT 910	MIAMI	FL	33137-3915
LUIS			OR CURRENT OCCUPANT	444 NE 39TH ST APT 1	MIAMI	FL	33137-3712
TAMARA			OR CURRENT OCCUPANT	600 NE 36TH ST APT 1810	MIAMI	FL	33137-3942
LEONEL			OR CURRENT OCCUPANT	PO Box 371534	MIAMI	FL	33137-1534
FRANCISCO			OR CURRENT OCCUPANT	253 NE 34TH ST APT 2	MIAMI	FL	33137-3829
NICOLA			OR CURRENT OCCUPANT	340 NE 35TH ST	MIAMI	FL	33137-3902
RICHARD			OR CURRENT OCCUPANT	600 NE 36TH ST APT 218	MIAMI	FL	33137-3950
JUSTEN			OR CURRENT OCCUPANT	PO Box 371431	MIAMI	FL	33137-1431
RICHARD			OR CURRENT OCCUPANT	555 NE 34TH ST APT 2211	MIAMI	FL	33137-4058
INDIA			OR CURRENT OCCUPANT	433 NE 37TH ST APT 8	MIAMI	FL	33137-3766
MARIANNE			OR CURRENT OCCUPANT	5917 NE 5TH AVE	MIAMI	FL	33137-2209
BARBARA			OR CURRENT OCCUPANT	452 NE 39TH ST	MIAMI	FL	33137-3708
NORA			OR CURRENT OCCUPANT	601 NE 39TH ST APT 306	MIAMI	FL	33137-3733
DOMINGO			OR CURRENT OCCUPANT	600 NE 36TH ST APT 1010	MIAMI	FL	33137-3935
CRISTINA			OR CURRENT OCCUPANT	600 NE 36TH ST APT 1623	MIAMI	FL	33137-3941



Interstate 195 (I-195) Corridor Planning Study Property Owner's Mailing List

NAME	TITLE	COMPANY	CURRENT OCCUPANT	ADDRESS	CITY	STATE	ZIP CODE
JEAN			OR CURRENT OCCUPANT	PO Box 371710	MIAMI	FL	33137-1710
OSCAR			OR CURRENT OCCUPANT	PO Box 370301	MIAMI	FL	33137-0301
LUIAIDA			OR CURRENT OCCUPANT	600 NE 36TH ST APT 819	MIAMI	FL	33137-3935
MARTHA			OR CURRENT OCCUPANT	600 NE 36TH ST APT 1105	MIAMI	FL	33137-3935
ALVIRA			OR CURRENT OCCUPANT	555 NE 34TH ST APT 1001	MIAMI	FL	33137-4055
VERMYKA			OR CURRENT OCCUPANT	PO Box 370264	MIAMI	FL	33137-0264
FABIAN			OR CURRENT OCCUPANT	PO Box 371632	MIAMI	FL	33137-1632
JAYANABEN			OR CURRENT OCCUPANT	5960 NE 5TH CT APT 1	MIAMI	FL	33137-2238
ELAYNE			OR CURRENT OCCUPANT	600 NE 36TH ST APT 2007	MIAMI	FL	33137-3962
STEPHANIE			OR CURRENT OCCUPANT	455 NE 38TH ST APT 14	MIAMI	FL	33137-3771
ADRIAN			OR CURRENT OCCUPANT	601 NE 39TH ST APT 225	MIAMI	FL	33137-3729
ANA			OR CURRENT OCCUPANT	555 NE 34TH ST PH 1	MIAMI	FL	33137-4060
RARES			OR CURRENT OCCUPANT	415 NE 36TH ST APT 2	MIAMI	FL	33137-3953
SPENCER			OR CURRENT OCCUPANT	600 NE 36TH ST APT 1106	MIAMI	FL	33137-3938
DANIEL			OR CURRENT OCCUPANT	600 NE 36TH ST PH 11	MIAMI	FL	33137-3945
TOBY			OR CURRENT OCCUPANT	555 NE 34TH ST APT 1411	MIAMI	FL	33137-4056
FRANCISCA			OR CURRENT OCCUPANT	555 NE 34TH ST APT 1206	MIAMI	FL	33137-4016
RICHARD			OR CURRENT OCCUPANT	3806 NE 6TH AVE	MIAMI	FL	33137-2919
ELEANORE			OR CURRENT OCCUPANT	600 NE 36TH ST APT 903	MIAMI	FL	33137-3935
LORRAINE			OR CURRENT OCCUPANT	555 NE 34TH ST APT 603	MIAMI	FL	33137-4054
LORENZO			OR CURRENT OCCUPANT	601 NE 39TH ST APT 320	MIAMI	FL	33137-3733
DOROTHY			OR CURRENT OCCUPANT	4141 NAUTILUS DR APT 3G	MIAMI BEACH	FL	33140-2871
MICHAEL			OR CURRENT OCCUPANT	4141 NAUTILUS DR APT 3C	MIAMI BEACH	FL	33140-2871
MICHELE			OR CURRENT OCCUPANT	3103 N BAY RD	MIAMI BEACH	FL	33140-3814
ELBERT			OR CURRENT OCCUPANT	4250 N MICHIGAN AVE	MIAMI BEACH	FL	33140-2913
RHONDA			OR CURRENT OCCUPANT	4170 NAUTILUS DR	MIAMI BEACH	FL	33140-2820
ALEXANDRA			OR CURRENT OCCUPANT	3335 ALTON RD	MIAMI BEACH	FL	33140-3808
RUTHIE			OR CURRENT OCCUPANT	4141 NAUTILUS DR APT 4E	MIAMI BEACH	FL	33140-2871
OTTO			OR CURRENT OCCUPANT	4141 NAUTILUS DR APT 6E	MIAMI BEACH	FL	33140-2874
DELLAH			OR CURRENT OCCUPANT	4304 ALTON RD APT 323	MIAMI BEACH	FL	33140-2898
SHAHIN			OR CURRENT OCCUPANT	4141 NAUTILUS DR APT 2G	MIAMI BEACH	FL	33140-2871
PAMELA			OR CURRENT OCCUPANT	4165 ALTON RD	MIAMI BEACH	FL	33140-2846
COURTNEY			OR CURRENT OCCUPANT	4304 ALTON RD APT 210	MIAMI BEACH	FL	33140-2841
ALISSON			OR CURRENT OCCUPANT	4180 NAUTILUS DR	MIAMI BEACH	FL	33140-2820
JACOB			OR CURRENT OCCUPANT	3305 ALTON RD	MIAMI BEACH	FL	33140-3808
HOWARD			OR CURRENT OCCUPANT	3232 CHASE AVE	MIAMI BEACH	FL	33140-3435
MARK			OR CURRENT OCCUPANT	4228 ALTON RD	MIAMI BEACH	FL	33140-2847
HALEY			OR CURRENT OCCUPANT	4304 ALTON RD APT 316	MIAMI BEACH	FL	33140-2895
LAWRENCE			OR CURRENT OCCUPANT	4210 ALTON RD	MIAMI BEACH	FL	33140-2847
ELLYN			OR CURRENT OCCUPANT	3180 N BAY RD	MIAMI BEACH	FL	33140-3815
WILLIAM			OR CURRENT OCCUPANT	4304 ALTON RD APT 221	MIAMI BEACH	FL	33140-2880
MARIO			OR CURRENT OCCUPANT	4141 NAUTILUS DR APT 7E	MIAMI BEACH	FL	33140-2868
MARY			OR CURRENT OCCUPANT	4304 ALTON RD APT 308	MIAMI BEACH	FL	33140-2882
JOSEPH			OR CURRENT OCCUPANT	4141 NAUTILUS DR APT 5J	MIAMI BEACH	FL	33140-2874
MICHAEL			OR CURRENT OCCUPANT	4304 ALTON RD APT 204	MIAMI BEACH	FL	33140-2897
TERESE			OR CURRENT OCCUPANT	4141 NAUTILUS DR APT 6A	MIAMI BEACH	FL	33140-2874
SYRIL			OR CURRENT OCCUPANT	4141 NAUTILUS DR APT 7G	MIAMI BEACH	FL	33140-2888
GABRIEL			OR CURRENT OCCUPANT	4304 ALTON RD APT 320	MIAMI BEACH	FL	33140-2898
ALEXANDRA			OR CURRENT OCCUPANT	3140 N BAY RD	MIAMI BEACH	FL	33140-3815
DAVID			OR CURRENT OCCUPANT	4141 NAUTILUS DR APT 4D	MIAMI BEACH	FL	33140-2871
CATALINA			OR CURRENT OCCUPANT	4180 ALTON RD	MIAMI BEACH	FL	33140-2845
MELISSA			OR CURRENT OCCUPANT	4193 N BAY RD	MIAMI BEACH	FL	33140-2843
CHRISTOPHER			OR CURRENT OCCUPANT	4245 ALTON RD	MIAMI BEACH	FL	33140-2848
BRETT			OR CURRENT OCCUPANT	4141 NAUTILUS DR APT 6D	MIAMI BEACH	FL	33140-2874
ETHEL			OR CURRENT OCCUPANT	4141 NAUTILUS DR APT 3E	MIAMI BEACH	FL	33140-2871
JOSEPH			OR CURRENT OCCUPANT	4304 ALTON RD APT 331	MIAMI BEACH	FL	33140-2884
JYONG			OR CURRENT OCCUPANT	4247 N BAY RD	MIAMI BEACH	FL	33140-2844
NANCY			OR CURRENT OCCUPANT	4304 ALTON RD APT 203	MIAMI BEACH	FL	33140-2897
DIANE			OR CURRENT OCCUPANT	3111 N BAY RD	MIAMI BEACH	FL	33140-3814
DUIDIK			OR CURRENT OCCUPANT	4245 N BAY RD	MIAMI BEACH	FL	33140-2844
YAIR			OR CURRENT OCCUPANT	4215 ALTON RD	MIAMI BEACH	FL	33140-2848
SMONE			OR CURRENT OCCUPANT	3290 CHASE AVE	MIAMI BEACH	FL	33140-3435
LYDIANN			OR CURRENT OCCUPANT	3445 ALTON RD	MIAMI BEACH	FL	33140-3809
PAULA			OR CURRENT OCCUPANT	4141 NAUTILUS DR APT 5E	MIAMI BEACH	FL	33140-2874
BURNADETTE			OR CURRENT OCCUPANT	4304 ALTON RD APT 220	MIAMI BEACH	FL	33140-2896
REBECA			OR CURRENT OCCUPANT	4141 NAUTILUS DR APT 5H	MIAMI BEACH	FL	33140-2874
MARGET			OR CURRENT OCCUPANT	4304 ALTON RD APT 214	MIAMI BEACH	FL	33140-2879
SKYLAR			OR CURRENT OCCUPANT	3156 N BAY RD	MIAMI BEACH	FL	33140-3815
PRISCILLA			OR CURRENT OCCUPANT	4270 N MICHIGAN AVE	MIAMI BEACH	FL	33140-2913
IGNACIO			OR CURRENT OCCUPANT	3220 CHASE AVE	MIAMI BEACH	FL	33140-3435
MICHAEL			OR CURRENT OCCUPANT	4189 ALTON RD	MIAMI BEACH	FL	33140-2846
PATRICIA			OR CURRENT OCCUPANT	4304 ALTON RD APT 336	MIAMI BEACH	FL	33140-2865
STLVIA			OR CURRENT OCCUPANT	3131 N BAY RD	MIAMI BEACH	FL	33140-3814
JACK			OR CURRENT OCCUPANT	4141 NAUTILUS DR APT 8G	MIAMI BEACH	FL	33140-2848
DUANE			OR CURRENT OCCUPANT	4304 ALTON RD APT 218	MIAMI BEACH	FL	33140-2896
SUSAN			OR CURRENT OCCUPANT	3141 N BAY RD	MIAMI BEACH	FL	33140-3814
MIGDALIA			OR CURRENT OCCUPANT	4141 NAUTILUS DR APT 3H	MIAMI BEACH	FL	33140-2871
ALEJANDRO			OR CURRENT OCCUPANT	3151 N BAY RD	MIAMI BEACH	FL	33140-3814
AMERENSIA			OR CURRENT OCCUPANT	4304 ALTON RD APT 306	MIAMI BEACH	FL	33140-2881
PABLO			OR CURRENT OCCUPANT	3230 CHASE AVE	MIAMI BEACH	FL	33140-3435
KAREN			OR CURRENT OCCUPANT	4306 ALTON RD	MIAMI BEACH	FL	33140-2840
SABRINA			OR CURRENT OCCUPANT	4141 NAUTILUS DR APT 3D	MIAMI BEACH	FL	33140-2871
BRITTANI			OR CURRENT OCCUPANT	4205 ALTON RD	MIAMI BEACH	FL	33140-2848
NENITA			OR CURRENT OCCUPANT	4304 ALTON RD APT 317	MIAMI BEACH	FL	33140-2895
BLANCA			OR CURRENT OCCUPANT	4141 NAUTILUS DR APT 7A	MIAMI BEACH	FL	33140-2874
DAVID			OR CURRENT OCCUPANT	3280 CHASE AVE	MIAMI BEACH	FL	33140-3435
BILLY			OR CURRENT OCCUPANT	4304 ALTON RD APT 239	MIAMI BEACH	FL	33140-2894
NICOLÒ			OR CURRENT OCCUPANT	4151 N BAY RD	MIAMI BEACH	FL	33140-2843
GISSELLE			OR CURRENT OCCUPANT	4141 NAUTILUS DR APT 2F	MIAMI BEACH	FL	33140-2871
ROCHEL			OR CURRENT OCCUPANT	4235 ALTON RD	MIAMI BEACH	FL	33140-2848
CHÉLSE			OR CURRENT OCCUPANT	4141 NAUTILUS DR APT 4J	MIAMI BEACH	FL	33140-2874
FRED			OR CURRENT OCCUPANT	4261 ALTON RD	MIAMI BEACH	FL	33140-2848
KATHLEEN			OR CURRENT OCCUPANT	4141 NAUTILUS DR APT 4B	MIAMI BEACH	FL	33140-2871
GRAZIANA			OR CURRENT OCCUPANT	4141 NAUTILUS DR APT 5C	MIAMI BEACH	FL	33140-2874
JASON			OR CURRENT OCCUPANT	4271 ALTON RD	MIAMI BEACH	FL	33140-2848
GEORGETTE			OR CURRENT OCCUPANT	3100 N BAY RD	MIAMI BEACH	FL	33140-3815
KEITH			OR CURRENT OCCUPANT	4304 ALTON RD APT 338	MIAMI BEACH	FL	33140-2865
ESTHER			OR CURRENT OCCUPANT	4141 NAUTILUS DR APT 6G	MIAMI BEACH	FL	33140-2874
LEONARDO			OR CURRENT OCCUPANT	4304 ALTON RD APT 208	MIAMI BEACH	FL	33140-2841
ARIELLE			OR CURRENT OCCUPANT	4304 ALTON RD APT 206	MIAMI BEACH	FL	33140-2841
ISAAC			OR CURRENT OCCUPANT	4141 NAUTILUS DR APT 4H	MIAMI BEACH	FL	33140-2874
DOLLY			OR CURRENT OCCUPANT	4141 NAUTILUS DR APT 8C	MIAMI BEACH	FL	33140-2888
JENILL			OR CURRENT OCCUPANT	4141 NAUTILUS DR APT 4C	MIAMI BEACH	FL	33140-2871
JUAN			OR CURRENT OCCUPANT	4141 NAUTILUS DR APT 6J	MIAMI BEACH	FL	33140-2874
RAFAEL			OR CURRENT OCCUPANT	4190 NAUTILUS DR	MIAMI BEACH	FL	33140-2820
THOMAS			OR CURRENT OCCUPANT	4141 NAUTILUS DR APT 8H	MIAMI BEACH	FL	33140-2888
MICHAEL			OR CURRENT OCCUPANT	3325 ALTON RD	MIAMI BEACH	FL	33140-3808
ABEDALHALIM			OR CURRENT OCCUPANT	4141 NAUTILUS DR APT 2E	MIAMI BEACH	FL	33140-2871
OMAR			OR CURRENT OCCUPANT	4230 N BAY RD	MIAMI BEACH	FL	33140-2864
GREGORY			OR CURRENT OCCUPANT	3413 ALTON RD	MIAMI BEACH	FL	33140-3809
EDUARDO			OR CURRENT OCCUPANT	4211 N BAY RD	MIAMI BEACH	FL	33140-2844
JOHN			OR CURRENT OCCUPANT	4304 ALTON RD APT 225	MIAMI BEACH	FL	33140-2880
JACOB			OR CURRENT OCCUPANT	4161 N BAY RD	MIAMI BEACH	FL	33140-2843
DOUGLAS			OR CURRENT OCCUPANT	4190 ALTON RD	MIAMI BEACH	FL	33140-2845
TERESA			OR CURRENT OCCUPANT	4141 NAUTILUS DR APT 6H	MIAMI BEACH	FL	33140-2874
HENRY			OR CURRENT OCCUPANT	4304 ALTON RD APT 229	MIAMI BEACH	FL	33140-4200
AMYLEE			OR CURRENT OCCUPANT	4304 ALTON RD APT 326	MIAMI BEACH	FL	33140-2883
MARIA			OR CURRENT OCCUPANT	4304 ALTON RD APT 217	MIAMI BEACH	FL	33140-2896
LOUISE			OR CURRENT OCCUPANT	3110 N BAY RD	MIAMI BEACH	FL	33140-3815
SHELL			OR CURRENT OCCUPANT	4251 N BAY RD	MIAMI BEACH	FL	33140-2844
LINDA			OR CURRENT OCCUPANT	4141 NAUTILUS DR APT 7J	MIAMI BEACH	FL	33140-2888
MARY			OR CURRENT OCCUPANT	4141 NAUTILUS DR APT 3J	MIAMI BEACH	FL	33140-2871
EMILY			OR CURRENT OCCUPANT	4225 N BAY RD	MIAMI BEACH	FL	33140-2844
MARIA VICTORIA			OR CURRENT OCCUPANT	4304 ALTON RD APT 322	MIAMI BEACH	FL	33140-2898
EDUARDO			OR CURRENT OCCUPANT	4141 NAUTILUS DR APT 7F	MIAMI BEACH	FL	33140-2888
ROSA			OR CURRENT OCCUPANT	4304 ALTON RD APT 335	MIAMI BEACH	FL	33140-2884
ARTURO			OR CURRENT OCCUPANT	4141 NAUTILUS DR APT 7D	MIAMI BEACH	FL	33140-2888
RICHARD			OR CURRENT OCCUPANT	4141 NAUTILUS DR APT 5D	MIAMI BEACH	FL	33140-2874
SEAN			OR CURRENT OCCUPANT	3121 N BAY RD	MIAMI BEACH	FL	33140-3814



Interstate 195 (I-195) Corridor Planning Study Property Owner's Mailing List

NAME	TITLE	COMPANY	CURRENT OCCUPANT	ADDRESS	CITY	STATE	ZIP CODE
RENEE			OR CURRENT OCCUPANT	4141 NAUTILUS DR APT 4A	MIAMI BEACH	FL	33140-2838
MICHAEL			OR CURRENT OCCUPANT	4175 ALTON RD	MIAMI BEACH	FL	33140-2846
JOSHUA			OR CURRENT OCCUPANT	4195 N BAY RD	MIAMI BEACH	FL	33140-2843
BORUCH			OR CURRENT OCCUPANT	4141 NAUTILUS DR APT 6C	MIAMI BEACH	FL	33140-2874
SEJIM			OR CURRENT OCCUPANT	4141 NAUTILUS DR APT 5G	MIAMI BEACH	FL	33140-2874
PAM			OR CURRENT OCCUPANT	3200 CHASE AVE	MIAMI BEACH	FL	33140-3435
ELANA			OR CURRENT OCCUPANT	4236 ALTON RD	MIAMI BEACH	FL	33140-2847
SUSAN			OR CURRENT OCCUPANT	4258 N MICHIGAN AVE	MIAMI BEACH	FL	33140-2913
ALFREDO			OR CURRENT OCCUPANT	4200 ALTON RD	MIAMI BEACH	FL	33140-2847
DEVORAH			OR CURRENT OCCUPANT	4141 NAUTILUS DR APT 3A	MIAMI BEACH	FL	33140-2871
TEZCAN			OR CURRENT OCCUPANT	3172 N BAY RD	MIAMI BEACH	FL	33140-2855
SANDRA			OR CURRENT OCCUPANT	4141 NAUTILUS DR APT 8B	MIAMI BEACH	FL	33140-2888
JOSE			OR CURRENT OCCUPANT	3158 N BAY RD	MIAMI BEACH	FL	33140-3815
ZELMA			OR CURRENT OCCUPANT	4304 ALTON RD APT 325	MIAMI BEACH	FL	33140-2883
DAMAN			OR CURRENT OCCUPANT	4141 NAUTILUS DR APT 8F	MIAMI BEACH	FL	33140-2888
ENRIQUE			OR CURRENT OCCUPANT	4141 NAUTILUS DR APT 3B	MIAMI BEACH	FL	33140-2871
MIRENTXU			OR CURRENT OCCUPANT	4141 NAUTILUS DR APT 7H	MIAMI BEACH	FL	33140-2888
CLARISSA			OR CURRENT OCCUPANT	4304 ALTON RD APT 327	MIAMI BEACH	FL	33140-2883
ERIC			OR CURRENT OCCUPANT	3114 N BAY RD	MIAMI BEACH	FL	33140-3815
ORA			OR CURRENT OCCUPANT	1211 NW 41ST ST	MIAMI	FL	33142-4856
BETTY			OR CURRENT OCCUPANT	1232 NW 41ST ST	MIAMI	FL	33142-4857
ANGELA			OR CURRENT OCCUPANT	1229 NW 41ST ST	MIAMI	FL	33142-4856
MARK			OR CURRENT OCCUPANT	1247 NW 40TH ST	MIAMI	FL	33142-4857
DEREZO			OR CURRENT OCCUPANT	1201 NW 41ST ST	MIAMI	FL	33142-4856
YENISLEIDYS			OR CURRENT OCCUPANT	1244 NW 39TH ST	MIAMI	FL	33142-4894
KATINA			OR CURRENT OCCUPANT	1218 NW 41ST ST	MIAMI	FL	33142-4857
MARY			OR CURRENT OCCUPANT	1235 NW 41ST ST	MIAMI	FL	33142-4856
STACEY			OR CURRENT OCCUPANT	1237 NW 40TH ST	MIAMI	FL	33142-4837
OSCAR			OR CURRENT OCCUPANT	1213 NW 35TH ST APT D	MIAMI	FL	33142-5520
ETHEL			OR CURRENT OCCUPANT	1237 NW 38TH ST	MIAMI	FL	33142-4898
MICHAEL			OR CURRENT OCCUPANT	1221 NW 41ST ST	MIAMI	FL	33142-4856
WILLIE			OR CURRENT OCCUPANT	1230 NW 41ST ST	MIAMI	FL	33142-4857
IRVIN			OR CURRENT OCCUPANT	1210 NW 41ST ST	MIAMI	FL	33142-4857
JESUS			OR CURRENT OCCUPANT	1244 NW 41ST ST	MIAMI	FL	33142-4857
DARIO			OR CURRENT OCCUPANT	1243 NW 41ST ST	MIAMI	FL	33142-4856
TSALISBY			OR CURRENT OCCUPANT	1219 NW 40TH ST	MIAMI	FL	33142-4837
TARNIZ			OR CURRENT OCCUPANT	1245 NW 41ST ST	MIAMI	FL	33142-4856
MARIA			OR CURRENT OCCUPANT	1245 NW 40TH ST	MIAMI	FL	33142-4837
CHANTA			OR CURRENT OCCUPANT	1224 NW 41ST ST	MIAMI	FL	33142-4857
ABRIANNE			OR CURRENT OCCUPANT	1237 NW 41ST ST	MIAMI	FL	33142-4856
DIENADI			OR CURRENT OCCUPANT	1140 NE 384TH ST	MIAMI	FL	33179-4614
CLARA	OWNER	THE CARPET BOUTIQUE INC	OR CURRENT OCCUPANT	3452 N MIAMI AVE	MIAMI	FL	33127-3534
		ATM	OR CURRENT OCCUPANT	209 NW 36TH ST	MIAMI	FL	33127-3130
LUCIA	OWNER	AL'S & LUCY'S UPHOLSTERY	OR CURRENT OCCUPANT	136 NW 37TH ST	MIAMI	FL	33127-3111
		ANYU BEAUTY SALON	OR CURRENT OCCUPANT	203 NW 36TH ST	MIAMI	FL	33127-3124
		Q AMERICAN BARBEQUE	OR CURRENT OCCUPANT	4029 N MIAMI AVE	MIAMI	FL	33127-2809
MARCELA	OTHER EXECUTIVE	MBG CONSULTING, LLC	OR CURRENT OCCUPANT	4141 N MIAMI AVE	MIAMI	FL	33127-2848
DANIELO	OWNER	LA UNION LANDSCAPE	OR CURRENT OCCUPANT	344 NW 41ST ST	MIAMI	FL	33127-2850
THOMAS	BRANCH MANAGER	COUNTY OF MIAMI DADE	OR CURRENT OCCUPANT	3465 NW 2ND AVE	MIAMI	FL	33127-3551
		A & I GOOD TRANSMISSIONS INC	OR CURRENT OCCUPANT	451 NW 36TH ST	MIAMI	FL	33127-3133
		SLEEP WELL MATTRESS INC	OR CURRENT OCCUPANT	188 NW 36TH ST	MIAMI	FL	33127-3108
		MINERVA'S ANSWERING SVC	OR CURRENT OCCUPANT	93 NW 38TH ST	MIAMI	FL	33127-2903
		MODANI FURNITURE	OR CURRENT OCCUPANT	181 NW 36TH ST	MIAMI	FL	33127-3107
RONY	SHAREHOLDER	MIAMI SKI NAUTIQUE'S INC	OR CURRENT OCCUPANT	3828 NW 2ND AVE	MIAMI	FL	33127-2920
		ABIS MKTG & CONSULTING LLC	OR CURRENT OCCUPANT	117 NW 41ST ST	MIAMI	FL	33127-3287
SHAWN	MANAGER	PROHIBITION GOURMET BAR, LLC	OR CURRENT OCCUPANT	3404 N MIAMI AVE	MIAMI	FL	33127-3526
SUJEY	PRINCIPAL	ENCARNACION, SUJEY M.D	OR CURRENT OCCUPANT	924 NW 36TH ST	MIAMI	FL	33127-3042
		QUICK PUBLIC ADJUSTER	OR CURRENT OCCUPANT	980 NW 36TH ST	MIAMI	FL	33127-3000
		ITSABUNDY.COM	OR CURRENT OCCUPANT	46 NW 36TH ST	MIAMI	FL	33127-3157
ANTONIO	CHIEF EXECUTIVE OFFICER	INTERNATIONAL MOTOR PRODUCTS	OR CURRENT OCCUPANT	1141 NW 36TH ST	MIAMI	FL	33127-3014
JENNIFER		COASTAL PROPERTIES	OR CURRENT OCCUPANT	3920 NW 2ND AVE STE A	MIAMI	FL	33127-2901
		INTER CUISINE	OR CURRENT OCCUPANT	181 NW 36TH ST	MIAMI	FL	33127-3107
		SUNOCO	OR CURRENT OCCUPANT	200 NW 36TH ST	MIAMI	FL	33127-3130
GILBERTO	PRESIDENT	GILBERT HAIR SERVICES, INC	OR CURRENT OCCUPANT	3430 N MIAMI AVE STE 100	MIAMI	FL	33127-3526
PETER		CROWN TAXI	OR CURRENT OCCUPANT	4141 N MIAMI AVE	MIAMI	FL	33127-2848
		SOUTH BEACH UROLOGICAL ASSOC	OR CURRENT OCCUPANT	3800 N MIAMI AVE	MIAMI	FL	33127-2906
		CARIBE TILES	OR CURRENT OCCUPANT	1147 NW 36TH ST	MIAMI	FL	33127-3014
SANDRA	MANAGER	IDEARWEB	OR CURRENT OCCUPANT	130 NW 36TH ST	MIAMI	FL	33127-3124
FATIMA	PRINCIPAL	I M CAROLINA CORP	OR CURRENT OCCUPANT	4030 NW 2ND AVE	MIAMI	FL	33127-2812
ROSA	CHIEF EXECUTIVE OFFICER	IGLESIA CONGREGACIONAL DE LEGTIMUTT LLC	OR CURRENT OCCUPANT	235 NW 35TH ST	MIAMI	FL	33127-3438
		PRIME SHOWER	OR CURRENT OCCUPANT	192 NW 36TH ST	MIAMI	FL	33127-3108
FREDDY	PRINCIPAL	CITY SIGHTSEEING MIAMI	OR CURRENT OCCUPANT	153 NW 36TH ST	MIAMI	FL	33127-3107
GUIRELLMO	PROJECT LEADER	STA ARCHITECTURAL GROUP	OR CURRENT OCCUPANT	1068 NW 36TH ST	MIAMI	FL	33127-3013
NATALIA		FRAU ATLANTIC	OR CURRENT OCCUPANT	3520 N MIAMI AVE	MIAMI	FL	33127-3112
MAGALY	CHIEF EXECUTIVE OFFICER	VEGA GENERAL MECHANIC INC	OR CURRENT OCCUPANT	101 NW 36TH ST	MIAMI	FL	33127-3107
ANTONIO	CHIEF OPERATING OFFICER	PASHA'S AVENTURA LLC	OR CURRENT OCCUPANT	346 NW 36TH ST	MIAMI	FL	33127-3132
		PASHTA'S	OR CURRENT OCCUPANT	3801 N MIAMI AVE	MIAMI	FL	33127-2905
		GIGI	OR CURRENT OCCUPANT	3801 N MIAMI AVE	MIAMI	FL	33127-2905
SHAI	GENERAL MANAGER	GIGI	OR CURRENT OCCUPANT	3470 N MIAMI AVE	MIAMI	FL	33127-3534
LEBO	MANAGER	SIR SPEEDY	OR CURRENT OCCUPANT	205 NW 36TH ST STE 2	MIAMI	FL	33127-3120
ESTEBAN	OWNER	HELIBOUND CITY TATTOO	OR CURRENT OCCUPANT	254 NW 36TH ST	MIAMI	FL	33127-3130
JANET		NEW LIFE FAMILY CTR	OR CURRENT OCCUPANT	3620 NW 1ST AVE	MIAMI	FL	33127-3104
		N M A LLC	OR CURRENT OCCUPANT	3650 N MIAMI AVE	MIAMI	FL	33127-3114
OTTO	EXECUTIVE/DIRECTOR	JUST LAMPS & SHADES INC	OR CURRENT OCCUPANT	154 NW 37TH ST	MIAMI	FL	33127-3111
		COLLECTION WORLD MIAMI LLC	OR CURRENT OCCUPANT	192 NW 36TH ST	MIAMI	FL	33127-3108
LUIS		BOUY PAIN ST	OR CURRENT OCCUPANT	448 NW 36TH ST	MIAMI	FL	33127-3123
		PIZZA VOLANTE	OR CURRENT OCCUPANT	3918 N MIAMI AVE	MIAMI	FL	33127-2918
MICHAEL	OWNER	SARUSKI DESIGN STUDIO INC	OR CURRENT OCCUPANT	46 NW 36TH ST APT 4	MIAMI	FL	33127-3157
JAY	PRESIDENT	ART FUSION GALLERY	OR CURRENT OCCUPANT	3550 N MIAMI AVE	MIAMI	FL	33127-3112
LONNA	CONSULTANT	CERAMIC MATRIX OF FLORIDA, INC	OR CURRENT OCCUPANT	3825 N MIAMI AVE	MIAMI	FL	33127-2905
SANTIAGO		BALTUS LLC	OR CURRENT OCCUPANT	3925 N MIAMI AVE	MIAMI	FL	33127-2917
JUAN	OWNER	QUICK TIRES CORP	OR CURRENT OCCUPANT	410 NW 36TH ST	MIAMI	FL	33127-3134
HELMON	OWNER	DUPLEX AUTO GLASS	OR CURRENT OCCUPANT	441 NW 36TH ST	MIAMI	FL	33127-3133
		FASTENAL COMPANY	OR CURRENT OCCUPANT	4031 NW 2ND AVE	MIAMI	FL	33127-2811
		WESTERN GENERAL EDUCATION INC	OR CURRENT OCCUPANT	4141 N MIAMI AVE	MIAMI	FL	33127-2848
LUIS	PRESIDENT	APONWAO DESIGN, INC	OR CURRENT OCCUPANT	3490 NW 2ND AVE	MIAMI	FL	33127-3533
		CROSSROADS	OR CURRENT OCCUPANT	4141 N MIAMI AVE	MIAMI	FL	33127-2848
LUIZ		SACCARO USA	OR CURRENT OCCUPANT	3466 N MIAMI AVE	MIAMI	FL	33127-3534
NATHALIE		ALMO MIAMI LLC	OR CURRENT OCCUPANT	3650 N MIAMI AVE	MIAMI	FL	33127-3114
IRMA	MANAGER	LOTUS HOUSE THRIFT	OR CURRENT OCCUPANT	203 NW 36TH ST	MIAMI	FL	33127-3124
JEAN	OWNER	UNIVERSAL AUTO SALES INC	OR CURRENT OCCUPANT	86 NW 36TH ST	MIAMI	FL	33127-3106
JORGE	CHIEF EXECUTIVE OFFICER	VISUAL ACOUSTICS LLC	OR CURRENT OCCUPANT	591 NW 35TH ST	MIAMI	FL	33127-3436
DEBRA	OWNER	ABBA FINE ART	OR CURRENT OCCUPANT	233 NW 36TH ST	MIAMI	FL	33127-3129
IVAN	CHIEF EXECUTIVE OFFICER	ARGO AIR COMPRESSOR INC	OR CURRENT OCCUPANT	260 NW 36TH ST	MIAMI	FL	33127-3130
GIAMPIERO	PRINCIPAL	ATLANTICA TRADING COMPANY, LLC	OR CURRENT OCCUPANT	3800 N MIAMI AVE	MIAMI	FL	33127-2906
		TIKAL RESTAURANT	OR CURRENT OCCUPANT	421 NW 36TH ST	MIAMI	FL	33127-3133
JON	OWNER	ACTION KLEEN SYSTEMS INC	OR CURRENT OCCUPANT	156 NW 37TH ST	MIAMI	FL	33127-3111
FERNANDO	PRESIDENT	EL BAHAREQU	OR CURRENT OCCUPANT	278 NW 36TH ST	MIAMI	FL	33127-3130
ALAN	ADMINISTRATIVE ASSISTANT	CARPET CRTNS/TEXTILE ASSOC INC	OR CURRENT OCCUPANT	3801 NW 2ND AVE	MIAMI	FL	33127-2919
		MIDTOWN SPORTS BAR	OR CURRENT OCCUPANT	195 NW 36TH ST	MIAMI	FL	33127-3107
		BUDGET USED CARS	OR CURRENT OCCUPANT	120 NW 36TH ST	MIAMI	FL	33127-3108
MERCEDES	PRESIDENT	GREEN LIGHT PRINTING INC	OR CURRENT OCCUPANT	151 NW 36TH ST	MIAMI	FL	33127-3107
		AMERICAN CAR DEALER	OR CURRENT OCCUPANT	120 NW 36TH ST	MIAMI	FL	33127-3108
AMIR	MANAGER	BARDOT MIAMI LLC	OR CURRENT OCCUPANT	3456 N MIAMI AVE	MIAMI	FL	33127-3534
		IGLESIA DE CRISTO ELIM	OR CURRENT OCCUPANT	441 NW 36TH ST	MIAMI	FL	33127-3133
JESUS	MANAGER	SAFEGUARD SELF STORAGE	OR CURRENT OCCUPANT	515 NW 36TH ST	MIAMI	FL	33127-3135
MARIA	MANAGER	PROFESSIONAL MANAGEMENT GROUP	OR CURRENT OCCUPANT	500 NW 36TH ST	MIAMI	FL	33127-3102
LUIS	MANAGER	CLIMA CONTRACTS INC	OR CURRENT OCCUPANT	3650 N MIAMI AVE	MIAMI	FL	33127-3114
THANA	SALES AND MARKETING EXECUTIVE	LOCUST PROJECTS INC	OR CURRENT OCCUPANT	3852 N MIAMI AVE	MIAMI	FL	33127-2906
OLIVIER	CHIEF EXECUTIVE OFFICER	RENAISSANCE ARTS EMPORIUM	OR CURRENT OCCUPANT	203 NW 36TH ST	MIAMI	FL	33127-3124
WILFREDO	OWNER	WORKROOM FOR DESIGNERS INC	OR CURRENT OCCUPANT	172 NW 36TH ST	MIAMI	FL	33127-3108
		CONDONE AMERICA INC	OR CURRENT OCCUPANT	140 NW 37TH ST	MIAMI	FL	33127-3111
AMIR	OWNER	PARADISE INTERNATIONAL DEVMNT	OR CURRENT OCCUPANT	3470 N MIAMI AVE	MIAMI	FL	33127-3534
EMILIO	OWNER	CAJEN	OR CURRENT OCCUPANT	270 NW 36TH ST	MIAMI	FL	33127-3130
		MIAMI CITY OFC	OR CURRENT OCCUPANT	701 NW 36TH ST	MIAMI	FL	33127-3029
PIERRE	CHIEF OPERATING OFFICER	OPEN AIR FURNITURE CO INC	OR CURRENT OCCUPANT	3940 N MIAMI AVE	MIAMI	FL	33127-2918
LOUISA	OFFICE MANAGER	NORTHWEST DENTAL CTR INC	OR CURRENT OCCUPANT	157 NW 36TH ST	MIAMI	FL	33127-3107
MUHUMMAND	MANAGER	NOVEED FOOD MARKET	OR CURRENT OCCUPANT	3510 NW 2ND AVE	MIAMI	FL	33127-3118
PRESENDIEU	RELIGIOUS LEADER	MIAMI HOSANNA NAZARENE CHURCH	OR CURRENT OCCUPANT	195 NW 40TH ST	MIAMI	FL	33127-2915



Interstate 195 (I-195) Corridor Planning Study

Property Owner's Mailing List

NAME	TITLE	COMPANY	CURRENT OCCUPANT	ADDRESS	CITY	STATE	ZIP CODE
MARIA	OFFICER	E CUPON INC	OR CURRENT OCCUPANT	3544 N MIAMI AVE	MIAMI	FL	33127-3112
DEBRA	PRESIDENT	SAL'S ABATEMENT CORPORATION	OR CURRENT OCCUPANT	301 NW 36TH ST	MIAMI	FL	33127-3131
JEAN-	PRINCIPAL	HOLT ANATOMICAL, INC	OR CURRENT OCCUPANT	233 NW 36TH ST	MIAMI	FL	33127-3129
EARL	CHIEF EXECUTIVE OFFICER	FULL TIME STUDIO LLC	OR CURRENT OCCUPANT	149 NW 36TH ST	MIAMI	FL	33127-3107
MANUEL	PRINCIPAL	UNION ONE AUTO INC	OR CURRENT OCCUPANT	3804 NW 12TH AVE	MIAMI	FL	33127-3011
ANTONIO	OWNER	Z MATTRESS	OR CURRENT OCCUPANT	5 NW 36TH ST	MIAMI	FL	33127-3105
PAT	OWNER	IVETT M JEWELRY	OR CURRENT OCCUPANT	926 NW 36TH ST	MIAMI	FL	33127-3042
MARILYN	MANAGER	SUDS YOUR DUDS COIN LAUNDRY	OR CURRENT OCCUPANT	1001 NW 36TH ST	MIAMI	FL	33127-3012
CARLINE	MANAGER	U HAUL NEIGHBORHOOD DEALER	OR CURRENT OCCUPANT	980 NW 36TH ST	MIAMI	FL	33127-3000
ANTONIO	OWNER	ALLAPATTAH GARDENS	OR CURRENT OCCUPANT	3400 NW 11TH CT	MIAMI	FL	33127-3232
ALMA	SITE MANAGER	BURGESER KING	OR CURRENT OCCUPANT	730 NW 36TH ST	MIAMI	FL	33127-3030
		I & A AUTO REPAIR	OR CURRENT OCCUPANT	1038 NW 36TH ST	MIAMI	FL	33127-3013
		OPPORTUNITY CAFETERIA	OR CURRENT OCCUPANT	950 NW 36TH ST	MIAMI	FL	33127-3042
		KFC	OR CURRENT OCCUPANT	3515 NW 7TH AVE	MIAMI	FL	33127-3307
		AROUND DA WAY BARBER SHOP	OR CURRENT OCCUPANT	1002 NW 36TH ST	MIAMI	FL	33127-3013
		CORPUS CHRISTI CATHOLIC CHURCH SOCIAL ASSISTANCE C	OR CURRENT OCCUPANT	730 NW 34TH ST	MIAMI	FL	33127-3344
		MOORE TENNIS CTR	OR CURRENT OCCUPANT	765 NW 36TH ST	MIAMI	FL	33127-3029
JASMINE	SITE MANAGER	FAMILY DOLLAR STORE	OR CURRENT OCCUPANT	1085 NW 36TH ST	MIAMI	FL	33127-3012
NASER	PRINCIPAL	PRIMOS SUPERMARKET CORP	OR CURRENT OCCUPANT	918 NW 36TH ST	MIAMI	FL	33127-3042
MAREA	ADMINISTRATOR	MOORE DAY CARE CTR	OR CURRENT OCCUPANT	765 NW 36TH ST	MIAMI	FL	33127-3029
OLGA	CHIEF EXECUTIVE OFFICER	BRIGHT AUTO SALES CORP	OR CURRENT OCCUPANT	3820 NW 12TH AVE	MIAMI	FL	33127-3011
ODYLIES	PRINCIPAL	GREATER MIAMI TENANTS EDCNT	OR CURRENT OCCUPANT	765 NW 36TH ST	MIAMI	FL	33127-3029
CARLOS	OWNER	GREEN LIGHT AUTO SALES	OR CURRENT OCCUPANT	1095 NW 36TH ST	MIAMI	FL	33127-3012
JOSEPH	OWNER	CARLOS IRON WORKS	OR CURRENT OCCUPANT	1057 NW 36TH ST	MIAMI	FL	33127-3012
SAM	OWNER	MASTER SEAT COVERS INC	OR CURRENT OCCUPANT	1125 NW 36TH ST	MIAMI	FL	33127-3014
BARBARA	CHIEF OPERATING OFFICER	FLEX ENTERPRISES	OR CURRENT OCCUPANT	3516 NW 7TH AVE	MIAMI	FL	33127-3308
CARLOS	CHIEF EXECUTIVE OFFICER	KARYNE CRISTAL QUICK MARKET	OR CURRENT OCCUPANT	980 NW 36TH ST	MIAMI	FL	33127-3000
IRELA	PRINCIPAL	FOCAL	OR CURRENT OCCUPANT	765 NW 36TH ST	MIAMI	FL	33127-3029
EMILIO	OWNER	GARCIA ANDRES TIRE SHOP	OR CURRENT OCCUPANT	3409 NW 7TH AVE	MIAMI	FL	33127-3305
		WATCH ME GROW LEARNING CTR III	OR CURRENT OCCUPANT	3400 NW 11TH CT	MIAMI	FL	33127-3232
		EMIL'S HOUSE MECHANIC SHOP	OR CURRENT OCCUPANT	3501 NW 7TH AVE	MIAMI	FL	33127-3307
		RICON PROGRESNO RESTAURANT	OR CURRENT OCCUPANT	1169 NW 36TH ST	MIAMI	FL	33127-3014
		GRACE OF JESUS CHRIST CHURCH	OR CURRENT OCCUPANT	3406 NW 7TH AVE	MIAMI	FL	33127-3306
RENE	CHIEF EXECUTIVE OFFICER	BROTHERS AUTO BROKER	OR CURRENT OCCUPANT	1022 NW 36TH ST	MIAMI	FL	33127-3013
SANSON	OWNER	RENE CLARALDE	OR CURRENT OCCUPANT	809 NW 36TH ST	MIAMI	FL	33127-3031
WILMER	WEBMASTER	MIAMI COMFORT COVE INC	OR CURRENT OCCUPANT	3511 NW 11TH CT	MIAMI	FL	33127-3225
ROBERTO	CHIEF EXECUTIVE OFFICER	SUPERIOR AUTO GLASS INC	OR CURRENT OCCUPANT	1140 NW 36TH ST	MIAMI	FL	33127-3040
JACOB	OWNER	GOLFO DISCOUNT LIQUOR	OR CURRENT OCCUPANT	1000 NW 36TH ST	MIAMI	FL	33127-3013
ROLAND	MANAGER	STERN CARPET	OR CURRENT OCCUPANT	666 NW 36TH ST	MIAMI	FL	33127-3028
ANDY	OWNER	METROPOLITAN INTERNATIONAL	OR CURRENT OCCUPANT	3465 NW 2ND AVE	MIAMI	FL	33127-3551
EMILIO	OWNER	PEPSI BOTTLING GROUP	OR CURRENT OCCUPANT	777 NW 41ST ST	MIAMI	FL	33127-2740
LEON	OWNER	MARIMEDA	OR CURRENT OCCUPANT	3903 NW 2ND AVE STE B	MIAMI	FL	33127-2901
SVED	OWNER	LEONS NEIGHBORHOOD STORE	OR CURRENT OCCUPANT	3801 NW 12TH AVE	MIAMI	FL	33127-3010
VERENA	CHIEF EXECUTIVE OFFICER	DADE COUNTY WATER & SEWER	OR CURRENT OCCUPANT	3625 NW 10TH AVE	MIAMI	FL	33127-3043
LAURA	OWNER	PAK AMERICAN INC	OR CURRENT OCCUPANT	3601 NW 7TH AVE	MIAMI	FL	33127-3024
LAURA	OWNER	PROTEC USA INC	OR CURRENT OCCUPANT	4000 NW 2ND AVE	MIAMI	FL	33127-2812
LAURA	BUSINESS MANAGER	ABA LEATHER INC	OR CURRENT OCCUPANT	138 NW 37TH ST	MIAMI	FL	33127-3111
VICTOR	PRINCIPAL	A M SUSTAINABILITY	OR CURRENT OCCUPANT	46 NW 36TH ST	MIAMI	FL	33127-3157
		LGD COMMUNICATIONS	OR CURRENT OCCUPANT	3819 N MIAMI AVE	MIAMI	FL	33127-2905
		AMAYA LATHING & PLASTERING	OR CURRENT OCCUPANT	1160 NW 37TH ST	MIAMI	FL	33127-3019
		MIAMI SAFE CRACK	OR CURRENT OCCUPANT	980 NW 36TH ST	MIAMI	FL	33127-3000
OLIVER	OWNER	GARAGE DOORS OF MIAMI DADE INC	OR CURRENT OCCUPANT	3850 N MIAMI AVE	MIAMI	FL	33127-2906
MOHAMMAD	OWNER	GLOBAL RESOURCES REGISTRY, LLC	OR CURRENT OCCUPANT	3440 N MIAMI AVE	MIAMI	FL	33127-3526
		RAY PETROLEUM INC	OR CURRENT OCCUPANT	3121 NW 7TH AVE	MIAMI	FL	33127-3024
		AIRPORT SUPER EXPRESS SHUTTLE	OR CURRENT OCCUPANT	500 NW 36TH ST APT 1012	MIAMI	FL	33127-3154
		EAZY STREET GALLERY	OR CURRENT OCCUPANT	3501 NW 2ND AVE	MIAMI	FL	33127-3117
KATHY	ADMINISTRATOR	UNO MAGNETIC LLC	OR CURRENT OCCUPANT	3490 NW 2ND AVE	MIAMI	FL	33127-3533
ROSANNA	ADMINISTRATOR	CATHOLIC CHARITIES	OR CURRENT OCCUPANT	3620 NW 1ST AVE	MIAMI	FL	33127-3104
ARIEL	MANAGER	MIACUCINA, LLC	OR CURRENT OCCUPANT	3650 N MIAMI AVE	MIAMI	FL	33127-3114
YUNIOR	MANAGER	TAX RESTORE STATION LLC	OR CURRENT OCCUPANT	1181 NW 36TH ST	MIAMI	FL	33127-3014
EDUARDO	PRINCIPAL	PERLA FARMS	OR CURRENT OCCUPANT	24 NW 36TH ST	MIAMI	FL	33127-3106
		MIDTOWN PAVN AND EXCHANGE	OR CURRENT OCCUPANT	261 NW 36TH ST	MIAMI	FL	33127-3129
		BARADE PROPERTIES INC	OR CURRENT OCCUPANT	301 NW 36TH ST	MIAMI	FL	33127-3131
		LA FAMILIA	OR CURRENT OCCUPANT	3420 NW 2ND AVE	MIAMI	FL	33127-3532
HENRY	PRINCIPAL	REDPOINT AUTO PARTS LLC	OR CURRENT OCCUPANT	3401 NW 7TH AVE	MIAMI	FL	33127-3305
KENSON	CHIEF OPERATING OFFICER	BAPTISTE INVESTMENT GROUP	OR CURRENT OCCUPANT	1042 NW 37TH ST	MIAMI	FL	33127-3017
MARIA	OWNER	S B F S	OR CURRENT OCCUPANT	3615 NW 2ND AVE	MIAMI	FL	33127-3119
		CARIBBEAN AUTO SALES DLR INC	OR CURRENT OCCUPANT	1147 NW 36TH ST	MIAMI	FL	33127-3014
		JOSHUA'S CUSTOM WINDOW TIN	OR CURRENT OCCUPANT	281 NW 36TH ST	MIAMI	FL	33127-3129
		RASHAWNA MACKEY FLOWERS	OR CURRENT OCCUPANT	276 NW 41ST ST	MIAMI	FL	33127-2828
DONALD	PRINCIPAL	NEW LIFE PRINTING	OR CURRENT OCCUPANT	225 NW 40TH ST	MIAMI	FL	33127-2932
		SAVE A DOLLAR	OR CURRENT OCCUPANT	225 NW 40TH ST	MIAMI	FL	33127-2932
		S STAR MESSAGING SVC	OR CURRENT OCCUPANT	4141 N MIAMI AVE	MIAMI	FL	33127-3806
ARIANNE	PRINCIPAL	RAMONA LARUE, INC	OR CURRENT OCCUPANT	3400 N MIAMI AVE	MIAMI	FL	33127-3526
MICHAEL	MANAGER	TECH 4 SOLUTIONS	OR CURRENT OCCUPANT	4141 N MIAMI AVE	MIAMI	FL	33127-2848
		HARRY'S PIZZERIA	OR CURRENT OCCUPANT	3918 N MIAMI AVE	MIAMI	FL	33127-2918
		OZONCLEAN USA CORP	OR CURRENT OCCUPANT	4141 N MIAMI AVE	MIAMI	FL	33127-2848
JUAN	OWNER	REGOSA ENGINEERING INC	OR CURRENT OCCUPANT	46 NW 36TH ST	MIAMI	FL	33127-3157
JEAN	OWNER	ONE STOP BUDGET CLEANING	OR CURRENT OCCUPANT	3430 NW 7TH AVE	MIAMI	FL	33127-3306
MARTHA	OWNER	MANMUSHKA	OR CURRENT OCCUPANT	31 NW 36TH ST	MIAMI	FL	33127-3105
ANDREINA	MANAGER	IL DECOR FURNITURE	OR CURRENT OCCUPANT	190 NW 36TH ST	MIAMI	FL	33127-3108
SANDRA	CHIEF OPERATING OFFICER	EBENEZER CHRISTIAN ACADEMY II	OR CURRENT OCCUPANT	180 NW 40TH ST	MIAMI	FL	33127-2916
		SPAZIO DI CASA INC	OR CURRENT OCCUPANT	3850 N MIAMI AVE	MIAMI	FL	33127-2906
		TECH SUPPORT FLORIDA	OR CURRENT OCCUPANT	130 NW 36TH ST	MIAMI	FL	33127-3108
JOE	OWNER	EGG & DART	OR CURRENT OCCUPANT	4029 N MIAMI AVE	MIAMI	FL	33127-2809
		RAPP BLACK LLC	OR CURRENT OCCUPANT	140 NW 37TH ST	MIAMI	FL	33127-3111
PATRICK	PRINCIPAL	SUNSHINE SPIRITS BARBERS AND BEAUTY SALONS, INC.	OR CURRENT OCCUPANT	1002 NW 36TH ST	MIAMI	FL	33127-3013
AMALFI	BRANCH MANAGER	FIRST MB PROPERTY, LLC	OR CURRENT OCCUPANT	3430 NW 7TH AVE	MIAMI	FL	33127-3306
LUIS	OWNER	MIMINE PHONE CTR	OR CURRENT OCCUPANT	93 NW 38TH ST	MIAMI	FL	33127-2903
		STAMBULL LLC	OR CURRENT OCCUPANT	3634 NW 2ND AVE	MIAMI	FL	33127-3120
		COSTA INTERNATIONAL REALTY LLC	OR CURRENT OCCUPANT	3470 N MIAMI AVE	MIAMI	FL	33127-3534
		MAMMIESIN LLC	OR CURRENT OCCUPANT	3436 N MIAMI AVE	MIAMI	FL	33127-3526
		DIRTY DOG ENTERTAINMENT LLC	OR CURRENT OCCUPANT	1090 NW 37TH ST	MIAMI	FL	33127-3017
		JULIO CRUZ	OR CURRENT OCCUPANT	1061 NW 36TH ST	MIAMI	FL	33127-3012
		SANTOS GALLERIA	OR CURRENT OCCUPANT	46 NW 36TH ST	MIAMI	FL	33127-3157
YURSI	OWNER	D CORNER STORE	OR CURRENT OCCUPANT	3454 NW 7TH AVE	MIAMI	FL	33127-3306
		HUGE ITALY	OR CURRENT OCCUPANT	263 NW 41ST ST	MIAMI	FL	33127-2827
ARNALDO	OWNER	A & L INTERNATIONAL MOTOR CORP	OR CURRENT OCCUPANT	1153 NW 36TH ST	MIAMI	FL	33127-3014
LISBETH	CHIEF EXECUTIVE OFFICER	GLARE DIAMONDS	OR CURRENT OCCUPANT	3918 N MIAMI AVE	MIAMI	FL	33127-2918
MARK	OWNER	EAGLE APPLIANCES INC PICK UP	OR CURRENT OCCUPANT	1063 NW 36TH ST	MIAMI	FL	33127-3012
		D J PEOPLES LLC	OR CURRENT OCCUPANT	142 NW 37TH ST	MIAMI	FL	33127-3111
KEN	OWNER	ART PRO	OR CURRENT OCCUPANT	134 NW 36TH ST	MIAMI	FL	33127-3108
		ELITE VALUATION SERVICES INC	OR CURRENT OCCUPANT	555 NE 34TH ST APT 1103	MIAMI	FL	33137-4055
		MART BRANDS	OR CURRENT OCCUPANT	3550 BISCAYNE BLVD	MIAMI	FL	33137-3841
WIFREDO	OWNER	NEW WORLD CENTER FOUNDATION INC	OR CURRENT OCCUPANT	3550 BISCAYNE BLVD STE 205	MIAMI	FL	33137-3833
OLIVER	OWNER	LIGNE ROSET	OR CURRENT OCCUPANT	4040 NE 2ND AVE STE 104	MIAMI	FL	33137-3548
		KOHN COMMERCIAL REAL ESTATE	OR CURRENT OCCUPANT	3550 BISCAYNE BLVD STE 404	MIAMI	FL	33137-3854
		ELITE REALTY BROKERS INC	OR CURRENT OCCUPANT	PO Box 370174	MIAMI	FL	33137-0174
CHRIS	CONSULTANT	MUSEUM OF CONTEMPORARY ART	OR CURRENT OCCUPANT	61 NE 41ST ST	MIAMI	FL	33137-3513
		COAST 2 COAST MOTEL	OR CURRENT OCCUPANT	3409 NE 1ST AVE UNIT 112	MIAMI	FL	33137-4069
		LUXURY CAR RENTALS	OR CURRENT OCCUPANT	3530 BISCAYNE BLVD	MIAMI	FL	33137-3859
		27 ART 7 LLC	OR CURRENT OCCUPANT	1 NE 40TH ST	MIAMI	FL	33137-3541
		TEITELBAUM CONSTRUCTION	OR CURRENT OCCUPANT	3815 NE MIAMI CT	MIAMI	FL	33137-3635
VINCENT	CHIEF EXECUTIVE OFFICER	VINNY D ENGINEER	OR CURRENT OCCUPANT	3470 E COAST AVE APT 2304	MIAMI	FL	33137-4233
		NORTH PORT RESCREENING	OR CURRENT OCCUPANT	3901 NE 2ND AVE	MIAMI	FL	33137-3621
MONICA	MANAGER	BOGA STYLE HOME LLC	OR CURRENT OCCUPANT	3915 BISCAYNE BLVD STE 103	MIAMI	FL	33137-3718
SANDRA	MANAGER	HAMILTON ON THE BAY	OR CURRENT OCCUPANT	555 NE 34TH ST STE 100	MIAMI	FL	33137-4031
ANDREW	OWNER	FIRST CLASS HOME HEALTH CARE	OR CURRENT OCCUPANT	3550 BISCAYNE BLVD	MIAMI	FL	33137-3841
LEONARDO	OWNER	CONDOSA PRODUCTIONS	OR CURRENT OCCUPANT	191 NE 40TH ST	MIAMI	FL	33137-3589
		MAURETTE CONSTRUCTION MIAMI	OR CURRENT OCCUPANT	3550 BISCAYNE BLVD	MIAMI	FL	33137-3841
		HAMPTON INN & SUITES	OR CURRENT OCCUPANT	3450 BISCAYNE BLVD	MIAMI	FL	33137-3819
		UNION AMERICA MORTGAGE INC	OR CURRENT OCCUPANT	3550 BISCAYNE BLVD STE 706	MIAMI	FL	33137-3857
		NA NA	OR CURRENT OCCUPANT	47 NE 36TH ST	MIAMI	FL	33137-3646
LORENA	OWNER	FOOD ELEMENTS	OR CURRENT OCCUPANT	3841 NE 2ND AVE STE 203A	MIAMI	FL	33137-3639
		TRILLIUM BROKERAGE SERVICES LLC	OR CURRENT OCCUPANT	3550 BISCAYNE BLVD STE 601	MIAMI	FL	33137-3856
		NEW LIFE HOME MISSION	OR CURRENT OCCUPANT	3550 BISCAYNE BLVD	MIAMI	FL	33137-3841
A	PRINCIPAL	POINT BREAK CAPITAL M	OR CURRENT OCCUPANT	3550 BISCAYNE BLVD STE 600	MIAMI	FL	33137-3856



Interstate 195 (I-195) Corridor Planning Study Property Owner's Mailing List

NAME	TITLE	COMPANY	CURRENT OCCUPANT	ADDRESS	CITY	STATE	ZIP CODE
LESLIE	MANAGER	JMG MULTISPLY CTR BISCAYNE	OR CURRENT OCCUPANT	3801 BISCAYNE BLVD STE 230	MIAMI	FL	33137-9800
NAOMY	MANAGER	TOKYO MEDIA GROUP	OR CURRENT OCCUPANT	225 NE 34TH ST	MIAMI	FL	33137-3800
ROSEMARIE	PRINCIPAL	MAISON MARTIN MARGIELA	OR CURRENT OCCUPANT	3930 NE 2ND AVE STE 101	MIAMI	FL	33137-3652
		EXPRESS EXPEDITING ENTERPRISE	OR CURRENT OCCUPANT	600 NE 36TH ST APT 1918	MIAMI	FL	33137-3944
		F B I	OR CURRENT OCCUPANT	101 NE 39TH ST	MIAMI	FL	33137-3611
		MIAMI TITLE LOANS	OR CURRENT OCCUPANT	225 NE 34TH ST	MIAMI	FL	33137-3800
		NDS SHOP	OR CURRENT OCCUPANT	155 NE 38TH ST # 102	MIAMI	FL	33137-3627
		BLANCO FLOORING INC	OR CURRENT OCCUPANT	1 NE 40TH ST STE 109	MIAMI	FL	33137-3501
		T C Y O B AIR CONDITIONING	OR CURRENT OCCUPANT	130 NE 40TH ST	MIAMI	FL	33137-3586
		PALM COURT	OR CURRENT OCCUPANT	140 NE 39TH ST	MIAMI	FL	33137-3614
		CRA COMPLIANCE LLC	OR CURRENT OCCUPANT	3550 BISCAYNE BLVD STE 308	MIAMI	FL	33137-3853
		K V C CONSTRUCTOR	OR CURRENT OCCUPANT	3815 NE MIAMI CT	MIAMI	FL	33137-3655
		LUXURY INDEX	OR CURRENT OCCUPANT	2 NE 40TH ST	MIAMI	FL	33137-3551
		O P 120	OR CURRENT OCCUPANT	139 NE 39TH ST	MIAMI	FL	33137-3631
		GALERIE GOURMET	OR CURRENT OCCUPANT	PO Box 370646	MIAMI	FL	33137-0646
MAURICIO	OWNER	OAK TAVERN	OR CURRENT OCCUPANT	35 NE 40TH ST STE 101	MIAMI	FL	33137-3519
		SPACE AND STYLE CUSTOM CLOSETS	OR CURRENT OCCUPANT	1 NE 40TH ST STE 112	MIAMI	FL	33137-3501
		ALVAREZ LUJANA	OR CURRENT OCCUPANT	1 NE 40TH ST	MIAMI	FL	33137-3541
		FRANMAR MANAGEMENT SVC INC	OR CURRENT OCCUPANT	3550 BISCAYNE BLVD	MIAMI	FL	33137-3841
VINCENZO	PRINCIPAL	COUSSE INC	OR CURRENT OCCUPANT	30 NE 39TH ST	MIAMI	FL	33137-3630
		MIDTOWN 2108 INC	OR CURRENT OCCUPANT	3470 E COAST AVE APT 2108	MIAMI	FL	33137-3994
		FOUR	OR CURRENT OCCUPANT	3509 NE 2ND AVE	MIAMI	FL	33137-3808
JANITZA	PRESIDENT	RAFAEL HERNANDEZ HOUSING AND E	OR CURRENT OCCUPANT	3550 BISCAYNE BLVD STE 310	MIAMI	FL	33137-3853
CHRISTIE	VICE-PRESIDENT	BALCONY DOOR AND WINDOWS, INC	OR CURRENT OCCUPANT	600 NE 36TH ST APT 1723	MIAMI	FL	33137-3942
HAROLD	OFFICE MANAGER	LAWNWOOD CARDIO SURGERY LLC	OR CURRENT OCCUPANT	3801 BISCAYNE BLVD STE 300	MIAMI	FL	33137-9800
		FOUR MORTGAGES TEST	OR CURRENT OCCUPANT	3550 BISCAYNE BLVD	MIAMI	FL	33137-3841
SCHIAVONE		MIA NETWORKS	OR CURRENT OCCUPANT	600 NE 36TH ST	MIAMI	FL	33137-3929
		BEST CASE MANAGEMENT DUP	OR CURRENT OCCUPANT	3550 BISCAYNE BLVD	MIAMI	FL	33137-3841
		O P 110	OR CURRENT OCCUPANT	163 NE 39TH ST	MIAMI	FL	33137-3631
		ONE 7 FIVE	OR CURRENT OCCUPANT	175 NE 36TH ST	MIAMI	FL	33137-3624
		CARIBBEAN AIRPORT CLUISINE INC	OR CURRENT OCCUPANT	2 NE 40TH ST STE 302	MIAMI	FL	33137-3552
		G E R N B MANAGEMENT	OR CURRENT OCCUPANT	3451 NE 1ST AVE	MIAMI	FL	33137-3984
RUGGERO		GRANITE TRANSFORMATIONS	OR CURRENT OCCUPANT	66 NE 40TH ST	MIAMI	FL	33137-3510
		M P N D INTL INC	OR CURRENT OCCUPANT	555 NE 34TH ST APT 706	MIAMI	FL	33137-4054
MARK	VICE-PRESIDENT	FIFTEEN GROUP, LLC	OR CURRENT OCCUPANT	47 NE 36TH ST # 2	MIAMI	FL	33137-3646
BILL	VICE-PRESIDENT	LOGISTICS MANAGEMENT GROUP, INC	OR CURRENT OCCUPANT	555 NE 34TH ST APT 2608	MIAMI	FL	33137-4060
ANDREA	SITE MANAGER	CHEESE COURSE	OR CURRENT OCCUPANT	3451 NE 1ST AVE UNIT 100	MIAMI	FL	33137-4068
JOHN		LUXURY SWISS, LLC	OR CURRENT OCCUPANT	135 NE 39TH ST	MIAMI	FL	33137-3631
JONATHAN	MANAGER	LA FLEUR	OR CURRENT OCCUPANT	3635 NE 1ST AVE APT 1610	MIAMI	FL	33137-3661
MIREILLE	OWNER	WORLDWIDE PHOTO INDUSTRIES INC	OR CURRENT OCCUPANT	3700 NE 1ST CT	MIAMI	FL	33137-3248
		LARRY'S AC INSTALL	OR CURRENT OCCUPANT	4000 NE 2ND AVE	MIAMI	FL	33137-3506
OMAR	PRESIDENT	ATLAS ADJUSTERS CORPORATION	OR CURRENT OCCUPANT	3550 BISCAYNE BLVD STE 602	MIAMI	FL	33137-3856
		PETER PAN COOLING SERVICES	OR CURRENT OCCUPANT	130 NE 40TH ST	MIAMI	FL	33137-3586
LAZARO	PRINCIPAL	LAVIN	OR CURRENT OCCUPANT	150 NE 40TH ST	MIAMI	FL	33137-3512
		TERRA SKYLAR THREE FIVE FIVE	OR CURRENT OCCUPANT	3550 BISCAYNE BLVD	MIAMI	FL	33137-3841
MARC	PARTNER	MIAMI CONDO SHOP	OR CURRENT OCCUPANT	3620 NE 2ND AVE	MIAMI	FL	33137-3616
CLAUDIA	BRANCH MANAGER	CELINE, INC	OR CURRENT OCCUPANT	191 NE 40TH ST STE 101	MIAMI	FL	33137-3545
VICTOR	PRESIDENT	MIDTOWN SMOKE SHOP	OR CURRENT OCCUPANT	3503 NE 2ND AVE	MIAMI	FL	33137-3808
STEPHANIE	SITE MANAGER	EVERGREEN INTERIOR LANDSCAPING	OR CURRENT OCCUPANT	3841 NE 2ND AVE STE 305	MIAMI	FL	33137-3699
SUSAN		CARTIER	OR CURRENT OCCUPANT	151 NE 40TH ST	MIAMI	FL	33137-3511
ILIANA	REAL ESTATE AGENT	INZIRILLO'S	OR CURRENT OCCUPANT	1 NE 40TH ST	MIAMI	FL	33137-3541
		BEST BEACH PROPERTIES INC	OR CURRENT OCCUPANT	3933 BISCAYNE BLVD	MIAMI	FL	33137-3720
		SARTORIAL LLC	OR CURRENT OCCUPANT	111 NE 40TH ST	MIAMI	FL	33137-3511
		REPRESENTATIVE CA STAFFORD	OR CURRENT OCCUPANT	3550 BISCAYNE BLVD STE 309	MIAMI	FL	33137-3853
		MERRY MAIDS	OR CURRENT OCCUPANT	555 NE 34TH ST	MIAMI	FL	33137-4011
		CYPRESS ROOM	OR CURRENT OCCUPANT	130 NE 40TH ST	MIAMI	FL	33137-3586
JAY	CHIEF EXECUTIVE OFFICER	EUSTER APPRAISAL SERVICE, INC	OR CURRENT OCCUPANT	555 NE 34TH ST APT 1802	MIAMI	FL	33137-4057
REBECCA	EXECUTIVE ASSISTANT	TWENTY TWO GROUP LLC	OR CURRENT OCCUPANT	3841 NE 2ND AVE STE 400	MIAMI	FL	33137-3699
KARINA	OWNER	B SWEET	OR CURRENT OCCUPANT	20 NE 41ST ST APT 1	MIAMI	FL	33137-3531
JUDD	OWNER	PICTURE PERFECT FILM PRODCNS	OR CURRENT OCCUPANT	PO Box 370670	MIAMI	FL	33137-0670
		AREVALO GALLERY	OR CURRENT OCCUPANT	151 NE 40TH ST	MIAMI	FL	33137-3511
		KOM LLC	OR CURRENT OCCUPANT	PO Box 370369	MIAMI	FL	33137-0369
GARY	MANAGER	YORK LOCK & KEY CO, INC	OR CURRENT OCCUPANT	PO Box 370764	MIAMI	FL	33137-0764
JORGE	OWNER	IBS COMPUTER & CONSULTING SVC	OR CURRENT OCCUPANT	3550 BISCAYNE BLVD STE 309	MIAMI	FL	33137-3853
		A R C SOUTH FLORIDA	OR CURRENT OCCUPANT	PO Box 371333	MIAMI	FL	33137-1333
STEVE	MANAGER	AIDS WALK	OR CURRENT OCCUPANT	3510 BISCAYNE BLVD STE 300	MIAMI	FL	33137-3851
ISMAEL	EXECUTIVE	MAJESTIC PROPERTIES DESIGN DIS	OR CURRENT OCCUPANT	35 NE 40TH ST STE 301	MIAMI	FL	33137-3519
LAURA		AQUA FOUNDATION FOR WOMEN	OR CURRENT OCCUPANT	3510 BISCAYNE BLVD	MIAMI	FL	33137-3840
ALEX	PERSONNEL MANAGER	MIAMI INTERNATIONAL CARDIOLOGY CONSULTANTS	OR CURRENT OCCUPANT	3801 BISCAYNE BLVD STE 300	MIAMI	FL	33137-9800
		JONTIFF & JONTIFF	OR CURRENT OCCUPANT	3550 BISCAYNE BLVD STE 706	MIAMI	FL	33137-3857
ILAN		MIAMI DESIGN DISTRICT	OR CURRENT OCCUPANT	3841 NE 2ND AVE STE 400	MIAMI	FL	33137-3699
JONATHAN	OWNER	PACIFIC TIME	OR CURRENT OCCUPANT	35 NE 40TH ST	MIAMI	FL	33137-3502
AVYA	MANAGER	ANVA POWRODYSKAYA	OR CURRENT OCCUPANT	35 NE 40TH ST	MIAMI	FL	33137-3502
		SSENSE CONSULTING	OR CURRENT OCCUPANT	4040 NE 2ND AVE	MIAMI	FL	33137-3591
ROZALYN		ROZALYN H PASCHAL PA	OR CURRENT OCCUPANT	PO Box 370608	MIAMI	FL	33137-0608
EDGAR	CHIEF EXECUTIVE OFFICER	BIGLIETTO ENTERTAINMENT, INC	OR CURRENT OCCUPANT	600 NE 36TH ST APT 2021	MIAMI	FL	33137-3944
MICHAEL	MANAGER	LASER SHOP INC	OR CURRENT OCCUPANT	PO Box 371155	MIAMI	FL	33137-1155
AMANDA	SALES STAFF	HOLLY HUNT ENTERPRISES INC	OR CURRENT OCCUPANT	3833 NE 2ND AVE	MIAMI	FL	33137-3619
ALICIA		ANDERSON LESNIAK MS	OR CURRENT OCCUPANT	35 NE 40TH ST STE 202	MIAMI	FL	33137-3511
		TURCHIN LOVE & LIGHT CLCTNS	OR CURRENT OCCUPANT	130 NE 40TH ST	MIAMI	FL	33137-3586
R	OWNER	RGR DESIGN ASSOCIATES	OR CURRENT OCCUPANT	601 NE 36TH ST APT 1712	MIAMI	FL	33137-3967
ALEX	OWNER	QUALITY REMOVAL INC	OR CURRENT OCCUPANT	601 NE 36TH ST APT 1107	MIAMI	FL	33137-3947
ALEXANDER		A T WAVE LLC	OR CURRENT OCCUPANT	3818 NE 2ND AVE	MIAMI	FL	33137-3620
		ALEXANDER C FERREIRA MD	OR CURRENT OCCUPANT	3801 BISCAYNE BLVD STE 230	MIAMI	FL	33137-9800
		MARGAURI'S MASSAGE THERAPY	OR CURRENT OCCUPANT	3883 BISCAYNE BLVD	MIAMI	FL	33137-3732
DAYRON	PARTNER	PAKTOLUS ITS, LLC	OR CURRENT OCCUPANT	3550 BISCAYNE BLVD STE 400	MIAMI	FL	33137-3854
ALLAN	PRINCIPAL	ALLAN E RODRIGUEZ M D	OR CURRENT OCCUPANT	100 NE 38TH ST STE 3	MIAMI	FL	33137-3654
CLAUDIA	MANAGER	RUG CO	OR CURRENT OCCUPANT	4040 NE 2ND AVE STE 103	MIAMI	FL	33137-3548
FRANCISCO	SITE MANAGER	BP	OR CURRENT OCCUPANT	3401 BISCAYNE BLVD	MIAMI	FL	33137-3820
ELIADES		ELIADES J CARMENATE MD	OR CURRENT OCCUPANT	600 NE 36TH ST	MIAMI	FL	33137-3929
DEBRA	MANAGER	DEBRA P FERTEL MD	OR CURRENT OCCUPANT	3801 BISCAYNE BLVD STE 230	MIAMI	FL	33137-9800
MICHELLE		MARINI	OR CURRENT OCCUPANT	3930 NE 2ND AVE STE 100	MIAMI	FL	33137-3652
STEVEN	CHIEF EXECUTIVE OFFICER	TRIALGRAPHX INC	OR CURRENT OCCUPANT	155 NE 40TH ST	MIAMI	FL	33137-3511
FRANCOIS	CHIEF EXECUTIVE OFFICER	CHARCUTERIE RESTAURANT	OR CURRENT OCCUPANT	3612 NE 2ND AVE	MIAMI	FL	33137-3616
		LEMELO PRODUCTIONS	OR CURRENT OCCUPANT	555 NE 34TH ST	MIAMI	FL	33137-4014
KAMBIZ	PRESIDENT	EXECUTIVE TITLE ESCROW CO	OR CURRENT OCCUPANT	3510 BISCAYNE BLVD STE 200	MIAMI	FL	33137-3823
ALEANDRO		ALEANDRO M FORTEZA MD	OR CURRENT OCCUPANT	3801 BISCAYNE BLVD STE 230	MIAMI	FL	33137-9800
GEORGE	MANAGER	PATENT ASSISTANCE WORLDWIDE	OR CURRENT OCCUPANT	3550 BISCAYNE BLVD STE 400	MIAMI	FL	33137-3854
STEPHAN		STEPHAN M MALLON MD	OR CURRENT OCCUPANT	3801 BISCAYNE BLVD STE 230	MIAMI	FL	33137-9800
JUDITH	OWNER	J Y'S PERSONALIZED PRODUCTS	OR CURRENT OCCUPANT	600 NE 36TH ST	MIAMI	FL	33137-3929
CEM	OWNER	O PROPERTY COLLECTION	OR CURRENT OCCUPANT	4040 NE 2ND AVE STE 102	MIAMI	FL	33137-3548
IRIS	OWNER	INS HAIRCUTTING TEAM INC	OR CURRENT OCCUPANT	555 NE 34TH ST	MIAMI	FL	33137-4014
CARLOS	MANAGER	COSTA RICA NATIONAL PRODUCTION	OR CURRENT OCCUPANT	3550 BISCAYNE BLVD STE 506	MIAMI	FL	33137-3855
		OGNE LIMITED INC	OR CURRENT OCCUPANT	3628 NE 2ND AVE	MIAMI	FL	33137-3586
JENA	MANAGER	QUINTESENTIALLY	OR CURRENT OCCUPANT	4040 NE 2ND AVE STE 404	MIAMI	FL	33137-3550
HEIRY	OWNER	ALL SYSTEMS BUSINESSES INC	OR CURRENT OCCUPANT	PO Box 370476	MIAMI	FL	33137-0476
THAIS	MANAGER	LUMINAIRE	OR CURRENT OCCUPANT	3901 NE 2ND AVE	MIAMI	FL	33137-3621
JENNIFER	EXECUTIVE	OPPENHEIM ARCHITECT & DESIGN	OR CURRENT OCCUPANT	245 NE 37TH ST STE 102	MIAMI	FL	33137-3710
WILLIAM	OWNER	225 BUILDING	OR CURRENT OCCUPANT	225 NE 34TH ST STE 203	MIAMI	FL	33137-3800
MARK	OWNER	EXEC DIMENSIONS INC	OR CURRENT OCCUPANT	3621 NE 1ST CT	MIAMI	FL	33137-3609
CHIEH	OWNER	LEE HOLDINGS CO	OR CURRENT OCCUPANT	PO Box 370754	MIAMI	FL	33137-0754
LINDA		LINDA L JOEL ESTEVEZ	OR CURRENT OCCUPANT	3601 FEDERAL HWY	MIAMI	FL	33137-3795
SANDRA	MANAGER	PROPERTIES OF HAMILTON INC	OR CURRENT OCCUPANT	555 NE 34TH ST STE 100	MIAMI	FL	33137-4031
NANCY		NC STUDIO	OR CURRENT OCCUPANT	3841 NE 2ND AVE STE 308	MIAMI	FL	33137-3699
MARIE-STEVEN	OWNER	KIDCO CHILD CARE, INC	OR CURRENT OCCUPANT	3630 NE 1ST CT	MIAMI	FL	33137-3610
TERI	OWNER	ROADBLOCK INVESTIGATIONS INC	OR CURRENT OCCUPANT	3550 BISCAYNE BLVD STE 400	MIAMI	FL	33137-3854
		WAVES HAIR SALON INC	OR CURRENT OCCUPANT	600 NE 36TH ST STE C3	MIAMI	FL	33137-3961
		ARTS MIAMI	OR CURRENT OCCUPANT	3900 BISCAYNE BLVD	MIAMI	FL	33137-3760
JUDY		THINK PENNY ADVERTISING & DESIGN	OR CURRENT OCCUPANT	2 NE 40TH ST	MIAMI	FL	33137-3551
CARMEN	CHIEF EXECUTIVE OFFICER	CHRISTIAN LOUBOUTIN BOUTIQUE	OR CURRENT OCCUPANT	155 NE 40TH ST	MIAMI	FL	33137-3511
SANDY		CHARTER CLUB INC	OR CURRENT OCCUPANT	600 NE 36TH ST STE C11	MIAMI	FL	33137-3905
		SANDY CHO	OR CURRENT OCCUPANT	3550 BISCAYNE BLVD STE 402	MIAMI	FL	33137-3854
		ROBERTO GON & CO	OR CURRENT OCCUPANT	130 NE 40TH ST	MIAMI	FL	33137-3586
ALLEN	OWNER	RAYPOINT SHELL, INC	OR CURRENT OCCUPANT	3601 BISCAYNE BLVD	MIAMI	FL	33137-3736
FELIX	COMPTROLLER	BORINGQUEN HEALTH CARE CENTER INC	OR CURRENT OCCUPANT	225 NE 34TH ST STE 211	MIAMI	FL	33137-3800
LAURA		PIZZA HUT EXPRESS	OR CURRENT OCCUPANT	3595 BISCAYNE BLVD	MIAMI	FL	33137-3821
IVETT	EXECUTIVE/DIRECTOR	DE LA CRUZ COLLECTION	OR CURRENT OCCUPANT	23 NE 41ST ST	MIAMI	FL	33137-3513
JAMES		SEBASTIEN, JAMES	OR CURRENT OCCUPANT	130 NE 40TH ST	MIAMI	FL	33137-3586



Interstate 195 (I-195) Corridor Planning Study

Property Owner's Mailing List

NAME	TITLE	COMPANY	CURRENT OCCUPANT	ADDRESS	CITY	STATE	ZIP CODE
MICHAEL SEBASTIAN	OWNER	BLOOM SHOWROOM	OR CURRENT OCCUPANT	3618 NE 2ND AVE	MIAMI	FL	33137-3616
	OWNER	MICHAELS GENUINE FOOD & DRINK OPERA FASHION GROUP INC	OR CURRENT OCCUPANT	130 NE 40TH ST STE 8	MIAMI	FL	33137-3587
			OR CURRENT OCCUPANT	35 NE 38TH ST	MIAMI	FL	33137-3625
RICK DEBORAH	CHIEF OPERATING OFFICER	THIRTY EIGHT ZERO ONE BISCAYNE FOOD FOR LIFE NETWORK	OR CURRENT OCCUPANT	3801 BISCAYNE BLVD	MIAMI	FL	33137-9800
TOM	VICE-PRESIDENT		OR CURRENT OCCUPANT	3510 BISCAYNE BLVD FL 3	MIAMI	FL	33137-3651
KURATIBISHA	CHIEF EXECUTIVE OFFICER	THREACOUNT, INC	OR CURRENT OCCUPANT	125 NE 40TH ST	MIAMI	FL	33137-3511
STEPHANIE AL	LEGAL STAFF	ATM PHOTO SUPPLIES, INC	OR CURRENT OCCUPANT	3700 NE 1ST CT	MIAMI	FL	33137-3612
	OWNER	RASHIDS ENTERPRISES UNLTD INC	OR CURRENT OCCUPANT	PO Box 370248	MIAMI	FL	33137-0248
	PRINCIPAL	MIYO HOME FURNITURE	OR CURRENT OCCUPANT	3621 NE MIAMI CT	MIAMI	FL	33137-3633
		MDS&C LLC	OR CURRENT OCCUPANT	155 NE 40TH ST	MIAMI	FL	33137-3511
		MCDOT LLC	OR CURRENT OCCUPANT	3625 NE 2ND AVE	MIAMI	FL	33137-3806
		CITY VIEW GARAGE	OR CURRENT OCCUPANT	3815 NE MIAMI CT	MIAMI	FL	33137-3635
		PRATESI LINENS INC	OR CURRENT OCCUPANT	125 NE 40TH ST	MIAMI	FL	33137-3511
PILAR	SITE MANAGER	THOR 254 NE LLC	OR CURRENT OCCUPANT	2 NE 40TH ST	MIAMI	FL	33137-3511
		JONATHAN ADLER	OR CURRENT OCCUPANT	4040 NE 2ND AVE STE 102	MIAMI	FL	33137-3548
		L J FORBES INVESTMENTS INC	OR CURRENT OCCUPANT	555 NE 34TH ST APT 1609	MIAMI	FL	33137-4057
VIVIANA	MANAGER	EMILIO PUCCI LTD	OR CURRENT OCCUPANT	155 NE 40TH ST	MIAMI	FL	33137-3511
		ANATOMIE	OR CURRENT OCCUPANT	600 NE 38TH ST APT 1623	MIAMI	FL	33137-3941
VIRGINIA KATHERINE	VP ADMINISTRATION	CARMEN IGLESIES	OR CURRENT OCCUPANT	600 NE 36TH ST APT 917	MIAMI	FL	33137-3935
	MANAGER	MARGULIES COLLECTION	OR CURRENT OCCUPANT	PO Box 370057	MIAMI	FL	33137-0057
		RIMOWA DISTRIBUTION	OR CURRENT OCCUPANT	115 NE 40TH ST	MIAMI	FL	33137-3511
GANESH SHAUN	MANAGER	KARTELL	OR CURRENT OCCUPANT	2 NE 39TH ST	MIAMI	FL	33137-3630
		BILLIONAIRE MIAMI LLC	OR CURRENT OCCUPANT	4000 NE 2ND AVE	MIAMI	FL	33137-3506
JAY	BRANCH MANAGER	JEWISH COMMUNITY SERVICE OF GREATER MIAMI INC	OR CURRENT OCCUPANT	3950 BISCAYNE BLVD	MIAMI	FL	33137-3721
		C S CAPITAL USA	OR CURRENT OCCUPANT	PO Box 370734	MIAMI	FL	33137-0734
GERMAIN JOHN	OWNER	ORNARE MIAMI DESIGN DISTRICT	OR CURRENT OCCUPANT	4040 NE 2ND AVE STE 103	MIAMI	FL	33137-3548
DORIS	CHIEF EXECUTIVE OFFICER	MIDTOWN DENTAL	OR CURRENT OCCUPANT	3915 BISCAYNE BLVD	MIAMI	FL	33137-3779
JACOB	PRINCIPAL	GM ART ENTERPRISES INC	OR CURRENT OCCUPANT	555 NE 34TH ST APT 2111	MIAMI	FL	33137-4058
MICHAEL	VICE-PRESIDENT	DYNAMIC COMMUNITY DEVELOP	OR CURRENT OCCUPANT	3550 BISCAYNE BLVD STE 300	MIAMI	FL	33137-3853
JENNIE	CHIEF FINANCIAL OFFICER	DECORATORS PLUMBING, INC	OR CURRENT OCCUPANT	3612 NE 2ND AVE	MIAMI	FL	33137-3616
KAREN ROBERTA	OWNER	CONCORD ENGINEERING INC	OR CURRENT OCCUPANT	219 NE 35TH ST	MIAMI	FL	33137-3813
		EN AVANCE	OR CURRENT OCCUPANT	161 NE 40TH ST STE 101	MIAMI	FL	33137-3532
MASSIMO	SITE MANAGER	ONE OF A KIND LLC	OR CURRENT OCCUPANT	3600 NE 2ND AVE	MIAMI	FL	33137-3616
BARBARA WOLFGANG	PRESIDENT	ARMANI CASA	OR CURRENT OCCUPANT	10 NE 39TH ST	MIAMI	FL	33137-3630
STACEY	VP ADMINISTRATION	LONGSHAMP USA, INC	OR CURRENT OCCUPANT	137 NE 39TH ST	MIAMI	FL	33137-3631
		LOUIS VUITTON	OR CURRENT OCCUPANT	170 NE 40TH ST	MIAMI	FL	33137-3512
		BULTHAUP CORP	OR CURRENT OCCUPANT	3805 NE MIAMI CT	MIAMI	FL	33137-3635
MERCY	OWNER	DESIGN & ARCHITECTURE SR HIGH	OR CURRENT OCCUPANT	4001 NE 2ND AVE	MIAMI	FL	33137-3505
EMILIO NICOLA	OWNER	Mc_CROY DESIGN BUICK	OR CURRENT OCCUPANT	3841 NE 2ND AVE	MIAMI	FL	33137-3606
		MEGA SHOE INC	OR CURRENT OCCUPANT	PO Box 370428	MIAMI	FL	33137-0428
NATHANIEL	MANAGER	MCDONALD'S	OR CURRENT OCCUPANT	3501 BISCAYNE BLVD	MIAMI	FL	33137-3802
		ARBITARE MINOTTI	OR CURRENT OCCUPANT	21 NE 39TH ST	MIAMI	FL	33137-3629
		INTERIOR TEXTILES	OR CURRENT OCCUPANT	PO Box 370647	MIAMI	FL	33137-0647
		DENNY'S, INC.	OR CURRENT OCCUPANT	3600 BISCAYNE BLVD	MIAMI	FL	33137-3735
		MACROCOM INC	OR CURRENT OCCUPANT	600 NE 36TH ST	MIAMI	FL	33137-3929
JASON	PROJECT MANAGER	MIDTOWN LOGGING LLC	OR CURRENT OCCUPANT	3450 BISCAYNE BLVD	MIAMI	FL	33137-3819
NIKKI	MANAGER	BARON DESIGN STUDIO	OR CURRENT OCCUPANT	4040 NE 2ND AVE STE 405	MIAMI	FL	33137-3550
MONIQUE CRAIG	OWNER	3551STEL BORROW PA	OR CURRENT OCCUPANT	3550 BISCAYNE BLVD STE 406	MIAMI	FL	33137-3634
AMY ARAN	PRESIDENT	DACRA DESIGN	OR CURRENT OCCUPANT	3930 NE 2ND AVE STE 102	MIAMI	FL	33137-3652
	SALES MANAGER	BRIDGE HOUSE INC	OR CURRENT OCCUPANT	3841 NE 2ND AVE STE 400	MIAMI	FL	33137-3699
		WATERWORKS INC	OR CURRENT OCCUPANT	167 NE 39TH ST	MIAMI	FL	33137-3631
		BROWNS CO APOTHECARY CO	OR CURRENT OCCUPANT	32 NE 39TH ST	MIAMI	FL	33137-3630
VERNA	PRESIDENT	THE BAY OAKS MIAMI SOROPTIMIST HOME FOR	OR CURRENT OCCUPANT	435 NE 34TH ST	MIAMI	FL	33137-4012
MAGALI RIC	MANAGER	MIAMI BAY CLUB	OR CURRENT OCCUPANT	600 NE 39TH ST	MIAMI	FL	33137-3704
KAREN ROBERTO	CHIEF EXECUTIVE OFFICER	COMMUNIKATZ INC	OR CURRENT OCCUPANT	PO Box 370707	MIAMI	FL	33137-0707
	GENERAL MANAGER	SCOTCH AND SODA	OR CURRENT OCCUPANT	130 NE 40TH ST	MIAMI	FL	33137-3586
	CHIEF EXECUTIVE OFFICER	CARGO AWAY CORP	OR CURRENT OCCUPANT	600 NE 36TH ST APT 1410	MIAMI	FL	33137-3938
		RHENO TECH INC	OR CURRENT OCCUPANT	3550 BISCAYNE BLVD	MIAMI	FL	33137-3841
YANET	PRINCIPAL	CREATIVE BRAND ADVERTISING	OR CURRENT OCCUPANT	4040 NE 2ND AVE	MIAMI	FL	33137-3591
MARY ROBERT	CO-CHAIRMAN OF THE BOARD	DAKRA DESIGN	OR CURRENT OCCUPANT	151 NE 40TH ST	MIAMI	FL	33137-3589
RANDY PAUL	OWNER	IGT SERVICES, INC	OR CURRENT OCCUPANT	600 NE 36TH ST	MIAMI	FL	33137-3929
ROBERT	OWNER	GAGE RESEARCH DEVELOPMENT INSTITUTE	OR CURRENT OCCUPANT	4040 NE 2ND AVE STE 409	MIAMI	FL	33137-3550
ROBERT	CHIEF OPERATING OFFICER	P B COMMERCIAL REALTY INC	OR CURRENT OCCUPANT	3550 BISCAYNE BLVD STE 301	MIAMI	FL	33137-3853
ROBERT	CHIEF EXECUTIVE OFFICER	KIM'S VALET CLEANERS	OR CURRENT OCCUPANT	600 NE 36TH ST	MIAMI	FL	33137-3929
DAVID	OWNER	NIBA	OR CURRENT OCCUPANT	39 NE 39TH ST	MIAMI	FL	33137-3629
DANIEL	OWNER	PEDRATIC GASTROENTEROLOGY	OR CURRENT OCCUPANT	3915 BISCAYNE BLVD STE 314	MIAMI	FL	33137-3730
YVETTE	FINANCE VICE PRESIDENT	KIDCO CHILD CARE ONE	OR CURRENT OCCUPANT	4040 NE 2ND AVE STE 305	MIAMI	FL	33137-3652
LILIANA	GENERAL MANAGER	DARWIN HOME INC	OR CURRENT OCCUPANT	221 NE 36TH ST	MIAMI	FL	33137-3715
		ANDY 3 INVESTMENTS LLC	OR CURRENT OCCUPANT	3628 NE 2ND AVE	MIAMI	FL	33137-3616
PEDRO	CHIEF EXECUTIVE OFFICER	COMPLIT MAGAZINE	OR CURRENT OCCUPANT	471 NE 37TH ST	MIAMI	FL	33137-3790
LEROY ANDREW	SITE MANAGER	DOMINO'S PIZZA LLC	OR CURRENT OCCUPANT	4040 NE 2ND AVE STE 311	MIAMI	FL	33137-3549
	OWNER	A AND S APPRAISAL	OR CURRENT OCCUPANT	3400 NE 2ND AVE	MIAMI	FL	33137-3807
		PACT REALTY FUND	OR CURRENT OCCUPANT	3550 BISCAYNE BLVD STE 406	MIAMI	FL	33137-3634
VIRGINIA JEREMY	MANAGER	CARIB RESORTS INC	OR CURRENT OCCUPANT	3550 BISCAYNE BLVD	MIAMI	FL	33137-3841
		ITALIA LLC	OR CURRENT OCCUPANT	600 NE 36TH ST STE C9	MIAMI	FL	33137-3965
		NEWTONS DESIGN	OR CURRENT OCCUPANT	3530 BISCAYNE BLVD	MIAMI	FL	33137-3859
		CHRISTIAN LAIGRE	OR CURRENT OCCUPANT	3901 NE 2ND AVE	MIAMI	FL	33137-3621
		TOTI SPRING LAKE ASSOC SOUTH	OR CURRENT OCCUPANT	137 NE 40TH ST # 200	MIAMI	FL	33137-3511
LUIS	PRESIDENT	HAUSSCAPE INC	OR CURRENT OCCUPANT	600 NE 36TH ST	MIAMI	FL	33137-3929
		CLUB AIDA	OR CURRENT OCCUPANT	3930 NE 2ND AVE STE 203	MIAMI	FL	33137-3653
		HAVELI	OR CURRENT OCCUPANT	600 NE 36TH ST	MIAMI	FL	33137-3929
		SOBE HAIR EXTENSIONS DE PARIS	OR CURRENT OCCUPANT	137 NE 40TH ST	MIAMI	FL	33137-3511
		DELPOZO MIAMI LLC	OR CURRENT OCCUPANT	3550 BISCAYNE BLVD	MIAMI	FL	33137-3841
JAMES ARTURIO	MANAGER	JAMES A LING MD	OR CURRENT OCCUPANT	35 NE 40TH ST	MIAMI	FL	33137-3502
ANTONIO ENRIQUE	PRINCIPAL	EUROPEAN DESIGN INC	OR CURRENT OCCUPANT	3801 BISCAYNE BLVD	MIAMI	FL	33137-9800
	CHIEF EXECUTIVE OFFICER	BUENAVISTA INVESTMENT LLC	OR CURRENT OCCUPANT	3841 NE 2ND AVE STE 101	MIAMI	FL	33137-3639
		TRANSAMERICA CONSTRUCTION CO	OR CURRENT OCCUPANT	10 NE 40TH ST	MIAMI	FL	33137-3510
		POLLO TROPICAL	OR CURRENT OCCUPANT	234 NE 34TH ST	MIAMI	FL	33137-3812
BOGDAN	CONSULTANT	MURRAY DRANOFF FOUNDATION INC	OR CURRENT OCCUPANT	3499 BISCAYNE BLVD	MIAMI	FL	33137-3820
		ACORN ASSOCIATE	OR CURRENT OCCUPANT	3550 BISCAYNE BLVD STE 702	MIAMI	FL	33137-3857
MARK ANN	MANAGER	FIFTEEN ASSET MANAGEMENT	OR CURRENT OCCUPANT	3510 BISCAYNE BLVD	MIAMI	FL	33137-3840
JAIRO	ENGINEER	ANN SACKS TILE & STONE INC	OR CURRENT OCCUPANT	47 NE 36TH ST	MIAMI	FL	33137-3646
JULENE THEODORE	OWNER	MCM PROFESSIONAL SERVICES INC	OR CURRENT OCCUPANT	111 NE 40TH ST	MIAMI	FL	33137-3511
	CHIEF EXECUTIVE OFFICER	LA LATINA	OR CURRENT OCCUPANT	600 NE 36TH ST STE C2	MIAMI	FL	33137-3952
		PRINCETON ACQUISITIONS CORP	OR CURRENT OCCUPANT	3509 NE 2ND AVE	MIAMI	FL	33137-3808
		B I Z E R Q	OR CURRENT OCCUPANT	3550 BISCAYNE BLVD STE 305	MIAMI	FL	33137-3853
JOSE	OWNER	BUENA VISTA DESIGN	OR CURRENT OCCUPANT	175 NE 36TH ST	MIAMI	FL	33137-3624
BIANCA	OWNER	MY LOCAL SEATS	OR CURRENT OCCUPANT	130 NE 40TH ST	MIAMI	FL	33137-3586
JOSE MASSIMILIANO	PRINCIPAL	MIAMI CHILDREN'S HOSP-MIDTOWN	OR CURRENT OCCUPANT	600 NE 36TH ST STE C10	MIAMI	FL	33137-3952
	PRINCIPAL	GARCIA MATHIES INTERIORS INC	OR CURRENT OCCUPANT	3915 BISCAYNE BLVD	MIAMI	FL	33137-3779
		SOLEDIS US, LLC	OR CURRENT OCCUPANT	4040 NE 2ND AVE STE 309	MIAMI	FL	33137-3549
HOLLY	OWNER	BEDOTTO HOLLY PSY D	OR CURRENT OCCUPANT	3800 NE 2ND AVE	MIAMI	FL	33137-3620
DANIEL ZENIA	OWNER	MANA FINE ART LLC	OR CURRENT OCCUPANT	400 NE 36TH ST	MIAMI	FL	33137-3913
JULISSA	PRESIDENT	ZENIA P AGUILERA MD	OR CURRENT OCCUPANT	3930 NE 2ND AVE	MIAMI	FL	33137-3642
HOPE	SITE MANAGER	CONCEPTS & DESIGN STUDIO INC	OR CURRENT OCCUPANT	3915 BISCAYNE BLVD STE 314	MIAMI	FL	33137-3730
		HERMES OF PARIS	OR CURRENT OCCUPANT	270 NE 39TH ST	MIAMI	FL	33137-3717
		COLUMBIA UNIVERSITY	OR CURRENT OCCUPANT	175 NE 40TH ST	MIAMI	FL	33137-3511
LUIS	CHIEF EXECUTIVE OFFICER	PUERTO RICAN CHAMBER COMMERCE	OR CURRENT OCCUPANT	225 NE 34TH ST	MIAMI	FL	33137-3800
LILIANA	PRINCIPAL	CLY MINI MARKET	OR CURRENT OCCUPANT	3550 BISCAYNE BLVD STE 306	MIAMI	FL	33137-3853
		PURE AESTHETICS INSTITUTE	OR CURRENT OCCUPANT	600 NE 36TH ST STE C11	MIAMI	FL	33137-3905
		KNOX INC	OR CURRENT OCCUPANT	3801 BISCAYNE BLVD	MIAMI	FL	33137-9800
		BISCAYNE TWO LLC	OR CURRENT OCCUPANT	3930 NE 2ND AVE STE 101	MIAMI	FL	33137-3652
JAMES	OTHER EXECUTIVE	M I C C	OR CURRENT OCCUPANT	451 NE 35TH ST	MIAMI	FL	33137-3928
		PRADA USA CORP	OR CURRENT OCCUPANT	3801 BISCAYNE BLVD STE 300	MIAMI	FL	33137-9800
TATIANA	MANAGER	BROWNES BEAUTY LOUNGE	OR CURRENT OCCUPANT	4040 NE 2ND AVE	MIAMI	FL	33137-3591
		POSCH RENTALS INC	OR CURRENT OCCUPANT	32 NE 39TH ST	MIAMI	FL	33137-3630
FRANK	PRINCIPAL	ROCKERS ISLAND ENTRMT INC	OR CURRENT OCCUPANT	600 NE 36TH ST OFC MGR	MIAMI	FL	33137-3978
MICHAEL DANIEL	CHIEF EXECUTIVE OFFICER	EDWARDS ZUCK	OR CURRENT OCCUPANT	601 NE 36TH ST APT 2012	MIAMI	FL	33137-3969
TROY	OWNER	JONES GENIUS INC	OR CURRENT OCCUPANT	3915 BISCAYNE BLVD STE 401	MIAMI	FL	33137-3737
ROBERT HARRY	OWNER	LAW OFFICES OF TROY D HARRIS	OR CURRENT OCCUPANT	49 NE 39TH ST	MIAMI	FL	33137-3629
R SAM	CHIEF EXECUTIVE OFFICER	HOME MEDIA CENTER, INC	OR CURRENT OCCUPANT	3550 BISCAYNE BLVD STE 403	MIAMI	FL	33137-3854
	CHIEF EXECUTIVE OFFICER	DARNEIL, INC	OR CURRENT OCCUPANT	555 NE 34TH ST APT 2305	MIAMI	FL	33137-4059
	MANAGER	SOUTH BEACH DESIGN GROUP	OR CURRENT OCCUPANT	10 NE 41ST ST	MIAMI	FL	33137-3514
		STEVO DESIGN	OR CURRENT OCCUPANT	601 NE 36TH ST APT 1712	MIAMI	FL	33137-3967
SALVIA	CHIEF EXECUTIVE OFFICER	WALGREEN CO	OR CURRENT OCCUPANT	4000 NE 2ND AVE	MIAMI	FL	33137-3506
		SALVIA ELIESER MOVING SVC	OR CURRENT OCCUPANT	3510 BISCAYNE BLVD STE 200	MIAMI	FL	33137-3823
		CAPITAL FILMWORK INC	OR CURRENT OCCUPANT	600 NE 36TH ST APT T23	MIAMI	FL	33137-3964
			OR CURRENT OCCUPANT	4040 NE 2ND AVE STE 414	MIAMI	FL	33137-3550



Interstate 195 (I-195) Corridor Planning Study

Property Owner's Mailing List

NAME	TITLE	COMPANY	CURRENT OCCUPANT	ADDRESS	CITY	STATE	ZIP CODE
EFRIAM	OWNER	FIRST AMERICAN TRADING IMPROT EXPORT INC	OR CURRENT OCCUPANT	3801 NE 1ST AVE	MIAMI	FL	33137-3605
ALLAN	OWNER	ALLAN T SHULMAN ARCHITECT	OR CURRENT OCCUPANT	100 NE 38TH ST STE 2	MIAMI	FL	33137-3654
DEAN	MANAGER	REDS GARAGE DOOR REPAIR NORTH	OR CURRENT OCCUPANT	35 NE 40TH ST # 28	MIAMI	FL	33137-3502
CARLOS	MANAGER	ABC IMAGING	OR CURRENT OCCUPANT	3818 NE 2ND AVE	MIAMI	FL	33137-3620
ELIZABETH	GROUP EXECUTIVE	STARLIGHT ADVERTISING & PROMOTION, INC	OR CURRENT OCCUPANT	3550 BISCAYNE BLVD STE 201	MIAMI	FL	33137-3633
ORLANDO	OWNER	SURFACE WORKSHOP INC	OR CURRENT OCCUPANT	3470 E COAST AVE APT 911	MIAMI	FL	33137-4193
AXEL	GROUP EXECUTIVE	PAMPALONI	OR CURRENT OCCUPANT	91 NE 40TH ST	MIAMI	FL	33137-3509
WILFRED	MANAGER	AIRCORP MECHANICAL SYSTEMS IN	OR CURRENT OCCUPANT	600 NE 36TH ST APT 616	MIAMI	FL	33137-3933
CRAIG	OWNER	CRP DACRA DEVELOPMENT	OR CURRENT OCCUPANT	3841 NE 2ND AVE STE 400	MIAMI	FL	33137-3699
ROSSANA	MANAGER	UNITED FURNITURE AMERICA LLC	OR CURRENT OCCUPANT	3449 NE 1ST AVE APT L32	MIAMI	FL	33137-4075
DIANE	OWNER	WINVCH ASSOCIATES	OR CURRENT OCCUPANT	4040 NE 2ND AVE	MIAMI	FL	33137-3591
AMANDA	OWNER	CYPRESS ROOM	OR CURRENT OCCUPANT	3620 NE 2ND AVE	MIAMI	FL	33137-3616
STEVEN	MANAGER	B Z FORTY ONE LLC	OR CURRENT OCCUPANT	112 NE 41ST ST	MIAMI	FL	33137-3526
ENRIQUE	OWNER	GONZALEZ ARCHITECTURE	OR CURRENT OCCUPANT	3451 NE 1ST AVE PH M1002	MIAMI	FL	33137-3989
PAUL	OWNER	G & L REAL ESTATE DEVMMNT LLC	OR CURRENT OCCUPANT	3915 BISCAYNE BLVD	MIAMI	FL	33137-3779
REBECCA	OWNER	PHONECARD SERVICES INC	OR CURRENT OCCUPANT	3841 NE 2ND AVE STE 301A	MIAMI	FL	33137-3639
LETTY	COORDINATOR	BNAI BRITH YOUTH ORGANIZATION	OR CURRENT OCCUPANT	3950 BISCAYNE BLVD	MIAMI	FL	33137-3721
LETTY	MANAGER	GLOTTMANN ARCHITECTURAL CORP	OR CURRENT OCCUPANT	270 NE 39TH ST	MIAMI	FL	33137-3757
ANGELO	OWNER	JANUS ET CIE OF FLORIDA INC	OR CURRENT OCCUPANT	3930 NE 2ND AVE STE 106	MIAMI	FL	33137-3652
MOHAMMAD	OWNER	R D DESIGN DISTRICT LLC	OR CURRENT OCCUPANT	2 NE 40TH ST	MIAMI	FL	33137-3551
NADINE	PRESIDENT	FLORIDA INTERNATIONAL UNIV	OR CURRENT OCCUPANT	3550 BISCAYNE BLVD	MIAMI	FL	33137-3841
ANGEL	OWNER	SALLUMERIA 104	OR CURRENT OCCUPANT	3451 NE 1ST AVE UNIT 104	MIAMI	FL	33137-4068
ANGEL	OWNER	SHADE PERFECT COLLECTION	OR CURRENT OCCUPANT	3616 NE 2ND AVE	MIAMI	FL	33137-3616
ANGEL	OWNER	FABRIZIO COCCIL	OR CURRENT OCCUPANT	4 NE 39TH ST	MIAMI	FL	33137-3630
ANGEL	OWNER	SEVEN LOUNGE	OR CURRENT OCCUPANT	28 NE 40TH ST	MIAMI	FL	33137-3510
ANGEL	OWNER	POINT BAY NORTH CONDOMINIUM	OR CURRENT OCCUPANT	520 NE 38TH ST	MIAMI	FL	33137-3794
ANGEL	OWNER	WEALTHY CLUB RECORDS, LLC	OR CURRENT OCCUPANT	1 NE 40TH ST	MIAMI	FL	33137-3541
ANGEL	OWNER	STAR CARPET CORP	OR CURRENT OCCUPANT	39 NE 39TH ST	MIAMI	FL	33137-3629
RICHARD	OWNER	KEY WEST AT ITS BEST	OR CURRENT OCCUPANT	600 NE 36TH ST APT 506	MIAMI	FL	33137-3930
RICHARD	OWNER	KAFI CAFE	OR CURRENT OCCUPANT	3535 NE 2ND AVE	MIAMI	FL	33137-3808
RICHARD	OWNER	DACRA DESIGN 4141 LLC	OR CURRENT OCCUPANT	3841 NE 2ND AVE STE 400	MIAMI	FL	33137-3699
RICHARD	OWNER	MODERN LUXURY MEDIA, LLC	OR CURRENT OCCUPANT	3930 NE 2ND AVE STE 201	MIAMI	FL	33137-3653
RICHARD	OWNER	4141 DESIGN	OR CURRENT OCCUPANT	30 NE 39TH ST	MIAMI	FL	33137-3630
RICHARD	OWNER	SINIC AGENCY	OR CURRENT OCCUPANT	3841 NE 2ND AVE STE 309	MIAMI	FL	33137-3699
RICHARD	OWNER	HEALING HANDS THERAPEUTIC	OR CURRENT OCCUPANT	3883 BISCAYNE BLVD	MIAMI	FL	33137-3732
RICHARD	OWNER	ILONA AGENCY	OR CURRENT OCCUPANT	245 NE 37TH ST STE 102	MIAMI	FL	33137-3710
RICHARD	OWNER	ANGELINA'S COFFEE AND JUICE	OR CURRENT OCCUPANT	3451 NE 1ST AVE UNIT 102B	MIAMI	FL	33137-4068
RICHARD	OWNER	MARTIN GENET PA LAW OFFICE	OR CURRENT OCCUPANT	400 NE 36TH ST	MIAMI	FL	33137-3913
RICHARD	OWNER	IMMACULATE STREETWEAR LLC	OR CURRENT OCCUPANT	3503 NE 2ND AVE	MIAMI	FL	33137-3808
RICHARD	OWNER	AQUA MANAGEMENT	OR CURRENT OCCUPANT	601 NE 36TH ST APT 1810	MIAMI	FL	33137-3968
RICHARD	OWNER	GTZ CONSTRUCTION MGMT INC	OR CURRENT OCCUPANT	600 NE 36TH ST STE C4-1	MIAMI	FL	33137-3910
RICHARD	OWNER	STAFFIR LLC	OR CURRENT OCCUPANT	3550 BISCAYNE BLVD	MIAMI	FL	33137-3841
RICHARD	OWNER	AIR MARITIME CARGO INC	OR CURRENT OCCUPANT	3470 E COAST AVE APT 1004	MIAMI	FL	33137-4198
RICHARD	OWNER	DOUGLAS ELLIMAN	OR CURRENT OCCUPANT	35 NE 40TH ST STE 101	MIAMI	FL	33137-3519
RICHARD	OWNER	CHASE	OR CURRENT OCCUPANT	3451 NE 1ST AVE UNIT 106	MIAMI	FL	33137-4068
RICHARD	OWNER	BENCHWARMERS	OR CURRENT OCCUPANT	175 NE 36TH ST	MIAMI	FL	33137-3624
RICHARD	OWNER	LAW FIRM OF JARRETT WOLF	OR CURRENT OCCUPANT	600 NE 36TH ST	MIAMI	FL	33137-3929
RICHARD	OWNER	ALICE A PERLOWSKI MD	OR CURRENT OCCUPANT	3801 BISCAYNE BLVD	MIAMI	FL	33137-3980
RICHARD	OWNER	HANDS ON DESIGN INC	OR CURRENT OCCUPANT	130 NE 40TH ST	MIAMI	FL	33137-3581
RICHARD	OWNER	MIAMI PSYCHOLOGY GROUP	OR CURRENT OCCUPANT	PO Box 370333	MIAMI	FL	33137-0333
RICHARD	OWNER	REPCA USA	OR CURRENT OCCUPANT	3470 E COAST AVE APT 1809	MIAMI	FL	33137-4226
RICHARD	OWNER	I ON THE DISTRICT OPTICAL BOUTIQUE	OR CURRENT OCCUPANT	51 NE 40TH ST	MIAMI	FL	33137-3509
RICHARD	OWNER	DEAN HOLLIS CO CORP	OR CURRENT OCCUPANT	PO Box 370116	MIAMI	FL	33137-0116
RICHARD	OWNER	ENOS GLOBAL	OR CURRENT OCCUPANT	PO Box 370161	MIAMI	FL	33137-0161
RICHARD	OWNER	TODD JAMISON WUE STUDIO	OR CURRENT OCCUPANT	3470 E COAST AVE UNIT 113	MIAMI	FL	33137-3987
RICHARD	OWNER	PASHAS FOOD SERVICES LLC	OR CURRENT OCCUPANT	3801 BISCAYNE BLVD	MIAMI	FL	33137-3980
RICHARD	OWNER	RAFAEL AZUAJE MD	OR CURRENT OCCUPANT	4302 ALTON RD STE 470	MIAMI	FL	33140-2842
RICHARD	OWNER	BARRY UNIVERSITY INC	OR CURRENT OCCUPANT	4302 ALTON RD STE 200	MIAMI BEACH	FL	33140-2892
RICHARD	OWNER	CHANCE KAPLAN PLASTIC SURGERY	OR CURRENT OCCUPANT	4308 ALTON RD STE 830	MIAMI BEACH	FL	33140-4558
RICHARD	OWNER	NOBOIE GAMES LLC	OR CURRENT OCCUPANT	3921 ALTON RD	MIAMI BEACH	FL	33140-3852
RICHARD	OWNER	NIDA I IGLESIAS MD	OR CURRENT OCCUPANT	4302 ALTON RD STE 560	MIAMI BEACH	FL	33140-2876
RICHARD	OWNER	DHY INC	OR CURRENT OCCUPANT	4308 ALTON RD	MIAMI BEACH	FL	33140-4556
RICHARD	OWNER	LETICIA ADAN MD	OR CURRENT OCCUPANT	4302 ALTON RD STE 400	MIAMI	FL	33140-2849
RICHARD	OWNER	PET SPA	OR CURRENT OCCUPANT	3911 ALTON RD	MIAMI BEACH	FL	33140-3852
RICHARD	OWNER	PARKER MALONEY	OR CURRENT OCCUPANT	3921 ALTON RD # 404	MIAMI	FL	33140-3852
RICHARD	OWNER	CHARLES GRATZ MD	OR CURRENT OCCUPANT	4302 ALTON RD STE 430	MIAMI	FL	33140-2849
RICHARD	OWNER	ABRAHAM BICHACHI MD	OR CURRENT OCCUPANT	4302 ALTON RD STE 610	MIAMI	FL	33140-2876
RICHARD	OWNER	MEDISUM	OR CURRENT OCCUPANT	4302 ALTON RD STE 650	MIAMI	FL	33140-2899
RICHARD	OWNER	JENNIFER FINEBERG	OR CURRENT OCCUPANT	4308 ALTON RD STE 830	MIAMI BEACH	FL	33140-4558
RICHARD	OWNER	ORLANDO SANTANA MD PA	OR CURRENT OCCUPANT	4302 ALTON RD STE 100A	MIAMI BEACH	FL	33140-2892
RICHARD	OWNER	SHEA & DIAZ	OR CURRENT OCCUPANT	4300 ALTON RD # 2060	MIAMI	FL	33140-2948
RICHARD	OWNER	SYLVAN A SCHOTZ MD	OR CURRENT OCCUPANT	4302 ALTON RD STE 1010	MIAMI	FL	33140-2890
RICHARD	OWNER	CENTER COSMETIC ENHANCEMENT	OR CURRENT OCCUPANT	4308 ALTON RD STE 510	MIAMI BEACH	FL	33140-4557
RICHARD	OWNER	VIANGUARD RHEUMATOLOGY	OR CURRENT OCCUPANT	4302 ALTON RD STE 610	MIAMI	FL	33140-2876
RICHARD	OWNER	NORMAN TURROFF MD	OR CURRENT OCCUPANT	4300 ALTON RD # 2250	MIAMI BEACH	FL	33140-2948
RICHARD	OWNER	DEPARTMENT OF PATHOLOGY	OR CURRENT OCCUPANT	4300 ALTON RD # 201	MIAMI	FL	33140-2948
RICHARD	OWNER	MESSORE & ETKIN KRAMER MDS	OR CURRENT OCCUPANT	4308 ALTON RD STE 210	MIAMI BEACH	FL	33140-4557
RICHARD	OWNER	TALMUDIC COLLEGE OF FLORIDA INC	OR CURRENT OCCUPANT	4000 ALTON RD	MIAMI	FL	33140-3854
RICHARD	OWNER	SOUTH FLA CRIOLOGY ASSOC PA	OR CURRENT OCCUPANT	4302 ALTON RD STE 300	MIAMI BEACH	FL	33140-2818
RICHARD	OWNER	CS&L GOTTUVE MDS	OR CURRENT OCCUPANT	4302 ALTON RD STE 500	MIAMI BEACH	FL	33140-2892
RICHARD	OWNER	DANIEL H KANE MEDICAL	OR CURRENT OCCUPANT	4302 ALTON RD STE 740	MIAMI	FL	33140-2893
RICHARD	OWNER	ALEXANDER GOMEZ MD	OR CURRENT OCCUPANT	4308 ALTON RD STE 710	MIAMI BEACH	FL	33140-4557
RICHARD	OWNER	GROUP OF MIAMI PULMONARY MED	OR CURRENT OCCUPANT	4302 ALTON RD	MIAMI	FL	33140-2891
RICHARD	OWNER	AMIEL LEVON MD	OR CURRENT OCCUPANT	4302 ALTON RD STE 1010	MIAMI	FL	33140-2890
RICHARD	OWNER	BASSAN & BLEUM MD'S PA	OR CURRENT OCCUPANT	4302 ALTON RD STE 850	MIAMI BEACH	FL	33140-2899
RICHARD	OWNER	MARCELO UNILAS PA	OR CURRENT OCCUPANT	4302 ALTON RD STE 950	MIAMI BEACH	FL	33140-2899
RICHARD	OWNER	CESAR A CONDE	OR CURRENT OCCUPANT	4302 ALTON RD STE 100	MIAMI BEACH	FL	33140-2892
RICHARD	OWNER	CITY NATIONAL BANK	OR CURRENT OCCUPANT	4302 ALTON RD	MIAMI	FL	33140-2891
RICHARD	OWNER	SARINA S KITCHEN	OR CURRENT OCCUPANT	3919 ALTON RD	MIAMI BEACH	FL	33140-3852
RICHARD	OWNER	ANDREW E NULLMAN MD	OR CURRENT OCCUPANT	4302 ALTON RD STE 760	MIAMI BEACH	FL	33140-2893
RICHARD	OWNER	APTUM ONCOLOGY	OR CURRENT OCCUPANT	4306 ALTON RD	MIAMI	FL	33140-2840
RICHARD	OWNER	STEPHEN WISE UNGER MEDICAL	OR CURRENT OCCUPANT	4302 ALTON RD STE 720	MIAMI	FL	33140-2877
RICHARD	OWNER	JACOB J FREEMAN MD	OR CURRENT OCCUPANT	4302 ALTON RD STE 300	MIAMI	FL	33140-2818
RICHARD	OWNER	DANIEL D NIXON MD	OR CURRENT OCCUPANT	4306 ALTON RD	MIAMI	FL	33140-2840
RICHARD	OWNER	SEYMOUR C NASH MD	OR CURRENT OCCUPANT	4302 ALTON RD STE 670	MIAMI	FL	33140-2877
RICHARD	OWNER	ZURIK WANENGHISER MD	OR CURRENT OCCUPANT	4302 ALTON RD	MIAMI	FL	33140-2891
RICHARD	OWNER	FOSTER & HELO MD, PA	OR CURRENT OCCUPANT	4302 ALTON RD STE 650	MIAMI BEACH	FL	33140-2877
RICHARD	OWNER	DORAL BEACH OB GYN	OR CURRENT OCCUPANT	4302 ALTON RD STE 580	MIAMI BEACH	FL	33140-2876
RICHARD	OWNER	ANDREW G KOVIACS MD	OR CURRENT OCCUPANT	4302 ALTON RD STE 690	MIAMI	FL	33140-2878
RICHARD	OWNER	JASON T JACOBSON MD	OR CURRENT OCCUPANT	4300 ALTON RD # 356	MIAMI	FL	33140-2948
RICHARD	OWNER	BREEZY SMITH	OR CURRENT OCCUPANT	4302 ALTON RD STE 620	MIAMI	FL	33140-2876
RICHARD	OWNER	RESSLER HIRSCHL & LEIHLUK OF N	OR CURRENT OCCUPANT	4300 ALTON RD STE 119	MIAMI BEACH	FL	33140-2948
RICHARD	OWNER	THE CENTER OF GYNECOLOGIC ONCOLOGY	OR CURRENT OCCUPANT	4306 ALTON RD FL 3	MIAMI BEACH	FL	33140-2840
RICHARD	OWNER	LYNN L SCHRAM	OR CURRENT OCCUPANT	4300 ALTON RD # 360	MIAMI	FL	33140-2948
RICHARD	OWNER	SHARI KLINGER MD	OR CURRENT OCCUPANT	4302 ALTON RD STE 610	MIAMI	FL	33140-2876
RICHARD	OWNER	ONCOLOGY SUPPORTIVE CARE	OR CURRENT OCCUPANT	4306 ALTON RD	MIAMI	FL	33140-2840
RICHARD	OWNER	OSCAR KURZER MD	OR CURRENT OCCUPANT	4302 ALTON RD STE 680	MIAMI	FL	33140-2877
RICHARD	OWNER	INTERNAL MEDICINE ASSOC	OR CURRENT OCCUPANT	4300 ALTON RD # 2310	MIAMI	FL	33140-2948
RICHARD	OWNER	BLUM ORAL FACIAL SURGERY ASSOC	OR CURRENT OCCUPANT	4308 ALTON RD STE 850	MIAMI BEACH	FL	33140-4558
RICHARD	OWNER	LEON EG02 MD	OR CURRENT OCCUPANT	4308 ALTON RD STE 410	MIAMI BEACH	FL	33140-4557
RICHARD	OWNER	BISCHVA HOTEL	OR CURRENT OCCUPANT	4000 ALTON RD	MIAMI BEACH	FL	33140-3854
RICHARD	OWNER	IRVIN H WILLIS MD	OR CURRENT OCCUPANT	4302 ALTON RD STE 610	MIAMI BEACH	FL	33140-2876
RICHARD	OWNER	EXTREMEITY PRESERVATION INC	OR CURRENT OCCUPANT	4308 ALTON RD STE 780	MIAMI BEACH	FL	33140-4559
RICHARD	OWNER	DANIEL L CASSIS, M.D., P.A	OR CURRENT OCCUPANT	4302 ALTON RD STE 520	MIAMI BEACH	FL	33140-2842
RICHARD	OWNER	BETTY BELLMAN MD	OR CURRENT OCCUPANT	4300 ALTON RD STE 705	MIAMI	FL	33140-2877
RICHARD	OWNER	MATER ACADEMY MT SINAI	OR CURRENT OCCUPANT	4300 ALTON RD	MIAMI BEACH	FL	33140-2948
RICHARD	OWNER	MIAMI BEACH LASER AND AESTHETICS, INC	OR CURRENT OCCUPANT	4302 ALTON RD STE 740	MIAMI BEACH	FL	33140-2893
RICHARD	OWNER	JUAN RIVERA P A	OR CURRENT OCCUPANT	4302 ALTON RD STE 1000	MIAMI	FL	33140-2892
RICHARD	OWNER	CARDIOLOGY ASSOCIATES	OR CURRENT OCCUPANT	4302 ALTON RD STE 1003	MIAMI	FL	33140-2890
RICHARD	OWNER	FERNANDO M AKERMAN MD	OR CURRENT OCCUPANT	4308 ALTON RD STE 760	MIAMI BEACH	FL	33140-4559
RICHARD	OWNER	ASSOCIATES IN REHABILITATION	OR CURRENT OCCUPANT	4302 ALTON RD STE 420	MIAMI	FL	33140-2849
RICHARD	OWNER	FLORIDA FOOT & ANKLE ASSOCIATES, LLC	OR CURRENT OCCUPANT	4302 ALTON RD STE 200	MIAMI BEACH	FL	33140-2892
RICHARD	OWNER	FERNANDO FANDINO SENDE PA	OR CURRENT OCCUPANT	4302 ALTON RD STE 300	MIAMI	FL	33140-2818
RICHARD	OWNER	GARY L GLUCK MD	OR CURRENT OCCUPANT	4308 ALTON RD STE 810	MIAMI BEACH	FL	33140-4557
RICHARD	OWNER	AESTHETICS WELLNESS CTR	OR CURRENT OCCUPANT	4308 ALTON RD STE 860	MIAMI BEACH	FL	33140-4558
RICHARD	OWNER	MANUEL PEDROSO MD	OR CURRENT OCCUPANT	3925 ALTON RD	MIAMI BEACH	FL	33140-3852
RICHARD	OWNER	JOSE I GARRI	OR CURRENT OCCUPANT	4308 ALTON RD	MIAMI BEACH	FL	33140-4556
RICHARD	OWNER	DR ANDREA GOLD SCHEIN	OR CURRENT OCCUPANT	4302 ALTON RD STE 918	MIAMI	FL	33140-



Interstate 195 (I-195) Corridor Planning Study Property Owner's Mailing List

NAME	TITLE	COMPANY	CURRENT OCCUPANT	ADDRESS	CITY	STATE	ZIP CODE
MICHELLE	OWNER	FAMILY FOOT HEALTH ASSOCIATES, P.A	OR CURRENT OCCUPANT	4302 ALTON RD STE 1005	MIAMI BEACH	FL	33140-2890
MARTIN	EXECUTIVE	MT SINAI MEDICAL CENTER	OR CURRENT OCCUPANT	4302 ALTON RD STE 1005	MIAMI BEACH	FL	33140-2890
ELAN		ELAN S LEVY MD	OR CURRENT OCCUPANT	4300 ALTON RD	MIAMI	FL	33140-2948
FRANZ		MEDICARE AGENCY	OR CURRENT OCCUPANT	4300 ALTON RD	MIAMI	FL	33140-2948
ALEXANDRA	MEDICAL DOCTOR	BITRAN & RIVERA LLC	OR CURRENT OCCUPANT	4308 ALTON RD STE 790	MIAMI BEACH	FL	33140-4558
LIVIA	PRESIDENT	FRANCES M BERMAN	OR CURRENT OCCUPANT	4300 ALTON RD # 359	MIAMI BEACH	FL	33140-2948
NAVEEN		FAMILY PHYSICIANS ASSOCIATES INC	OR CURRENT OCCUPANT	4308 ALTON RD STE 860	MIAMI BEACH	FL	33140-4558
GLORIA	OFFICE MANAGER	NAVEEN T RAJ DO	OR CURRENT OCCUPANT	4300 ALTON RD	MIAMI	FL	33140-2948
JORGE		AGUSTIN ANDRADE MD	OR CURRENT OCCUPANT	4308 ALTON RD STE 310	MIAMI BEACH	FL	33140-4561
PHILLIP	MEDICAL DOCTOR	ATLANTIS FAMILY MEDICINE	OR CURRENT OCCUPANT	4302 ALTON RD STE 1020	MIAMI	FL	33140-2890
FABIAN		RATZAN MD & CHAN MD PA	OR CURRENT OCCUPANT	4300 ALTON RD STE 450	MIAMI BEACH	FL	33140-2948
MALCOLM		PEOPLES CREDIT UNION	OR CURRENT OCCUPANT	4300 ALTON RD	MIAMI	FL	33140-2948
DONALD		FABIAN A LOPEZ MD	OR CURRENT OCCUPANT	4302 ALTON RD STE 300	MIAMI BEACH	FL	33140-2818
KARLA		PAIN CENTER	OR CURRENT OCCUPANT	4300 ALTON RD	MIAMI	FL	33140-2948
NORTON	PRINCIPAL	DONALD B WILLIAMS MD	OR CURRENT OCCUPANT	4300 ALTON RD # 2110	MIAMI	FL	33140-2948
FRANCES	BUYER	MSOP NUMBER 1 FIRE ALARM AND 2	OR CURRENT OCCUPANT	4300 ALTON RD	MIAMI BEACH	FL	33140-2948
CENK		JORGE GONZALES MD DO	OR CURRENT OCCUPANT	4302 ALTON RD STE 1020	MIAMI BEACH	FL	33140-2890
NIRAT		A N RYKULIN M D & ASSOC PA	OR CURRENT OCCUPANT	4300 ALTON RD # 2400	MIAMI	FL	33140-2948
MANUEL	OWNER	CARDIOVASCULAR WELLNESS CTR	OR CURRENT OCCUPANT	4302 ALTON RD STE 105	MIAMI	FL	33140-2892
THOMAS	BRANCH MANAGER	SENGUN, CENK MD	OR CURRENT OCCUPANT	4302 ALTON RD STE 800	MIAMI	FL	33140-2893
MICHAEL		NIRAT BEOHAR MD	OR CURRENT OCCUPANT	4300 ALTON RD # 2070	MIAMI	FL	33140-2948
TODD		MANUEL SVINA PA	OR CURRENT OCCUPANT	4300 ALTON RD # 2240	MIAMI	FL	33140-2948
ORLANDO	MEDICAL DOCTOR	SURGICAL ONCOLOGY	OR CURRENT OCCUPANT	4306 ALTON RD # 2	MIAMI	FL	33140-2840
GEORGIA	STORE DIRECTOR	FERTILITY & IVF CENTER OF MIAMI, INC	OR CURRENT OCCUPANT	4308 ALTON RD STE 750	MIAMI BEACH	FL	33140-4559
FREDDY	MANAGER	TODD M LASNER MD	OR CURRENT OCCUPANT	4302 ALTON RD STE 830	MIAMI	FL	33140-2899
THOMAS	ADMINISTRATION	CARDIOVASCULAR ASSOCIATES OF M	OR CURRENT OCCUPANT	4300 ALTON RD	MIAMI BEACH	FL	33140-2948
JONATHAN	OWNER	HUMAN RESOURCES	OR CURRENT OCCUPANT	4300 ALTON RD	MIAMI	FL	33140-2948
MICHAEL	MEDICAL DOCTOR	DA VITA INC	OR CURRENT OCCUPANT	4300 ALTON RD	MIAMI	FL	33140-2948
RAJENRA	PRINCIPAL	WEIN CENTER FOR ALZHEIMERS	OR CURRENT OCCUPANT	4300 ALTON RD	MIAMI BEACH	FL	33140-2948
JUAN		UPS STORE	OR CURRENT OCCUPANT	3921 ALTON RD	MIAMI BEACH	FL	33140-3852
JANEY		MICHAEL N BASKIN	OR CURRENT OCCUPANT	4300 ALTON RD	MIAMI BEACH	FL	33140-2948
ELIZABETH		RAJENRA K KADIYALA MD	OR CURRENT OCCUPANT	4302 ALTON RD STE 710	MIAMI	FL	33140-2877
JUDITH		GERIATRIX SERVICES INC	OR CURRENT OCCUPANT	4300 ALTON RD STE 355	MIAMI BEACH	FL	33140-2948
ANDRE	PARTNER	FOOT & ANKLE SPEC MIAMI	OR CURRENT OCCUPANT	4308 ALTON RD STE 710	MIAMI BEACH	FL	33140-4557
BRIAN	PRINCIPAL	ELIZABETH E KRAMER MD	OR CURRENT OCCUPANT	4308 ALTON RD STE 840	MIAMI BEACH	FL	33140-4558
MARIA		SAMUELS, JUDITH MD	OR CURRENT OCCUPANT	4306 ALTON RD # 3	MIAMI	FL	33140-2840
ANTONIO	OTHER EXECUTIVE	TAMAYO CHELALA AND MILLER, P.A	OR CURRENT OCCUPANT	4302 ALTON RD STE 490	MIAMI BEACH	FL	33140-2842
SAUL	OWNER	BRIAN KATZ MD	OR CURRENT OCCUPANT	4302 ALTON RD	MIAMI BEACH	FL	33140-2891
LOUIS		MIAMI AESTHETICS	OR CURRENT OCCUPANT	4308 ALTON RD STE 860	MIAMI BEACH	FL	33140-4558
JACQUELINE		ANTONIO CANO, PLLC	OR CURRENT OCCUPANT	4300 ALTON RD # 350	MIAMI	FL	33140-2948
LUIS		PULMONARY PHYSICIAN OF SOUTH FLORIDA	OR CURRENT OCCUPANT	4302 ALTON RD STE 310	MIAMI BEACH	FL	33140-2818
BARRY		LOUIS M COLLAZO MD	OR CURRENT OCCUPANT	4308 ALTON RD STE 620	MIAMI BEACH	FL	33140-4557
ANDREA	OFFICE MANAGER	JACQUELINE BRILL MD	OR CURRENT OCCUPANT	4300 ALTON RD # 1100	MIAMI	FL	33140-2948
MARTIN	PRINCIPAL	KULVIN MILLER POOLE & VALLANI	OR CURRENT OCCUPANT	4300 ALTON RD	MIAMI	FL	33140-2948
GREGORY		BARRY POPLAW MD	OR CURRENT OCCUPANT	4300 ALTON RD	MIAMI	FL	33140-2948
JORGE	MEDICAL DOCTOR	AVENURA INTERNAL MEDICAL GROUP	OR CURRENT OCCUPANT	4302 ALTON RD STE 320	MIAMI	FL	33140-2818
HENRY		GREATER MIAMI SKIN & LASER CENTER INC	OR CURRENT OCCUPANT	4308 ALTON RD STE 750	MIAMI BEACH	FL	33140-4557
PATRICIA	OWNER	GREGORY HAEFNER MD	OR CURRENT OCCUPANT	4300 ALTON RD	MIAMI BEACH	FL	33140-2948
YVETTE	EXECUTIVE/DIRECTOR	MIAMI DADE CNTY PUB SCHOLS 158	OR CURRENT OCCUPANT	4306 ALTON RD # 2	MIAMI	FL	33140-2840
JENNIFER	MEDICAL DOCTOR	HENRY WODNICKI MD	OR CURRENT OCCUPANT	3919 ALTON RD	MIAMI BEACH	FL	33140-3852
SAMUEL	MANAGER	BEACH PLUMBING	OR CURRENT OCCUPANT	4302 ALTON RD STE 330	MIAMI	FL	33140-2818
GUILLERMO		FLORIDA CENTER OF NEUROLOGY	OR CURRENT OCCUPANT	4302 ALTON RD STE 710	MIAMI	FL	33140-2877
ENRIQUE	VP ADMINISTRATION	OUELLETTE GROUP PHYS	OR CURRENT OCCUPANT	3905 ALTON RD	MIAMI BEACH	FL	33140-3852
LORNEY	SITE MANAGER	SUPER Y ACADEMY INC	OR CURRENT OCCUPANT	4300 ALTON RD	MIAMI BEACH	FL	33140-2948
		MIAMI BCH ANSTHESIOLOGY ASSOC INC	OR CURRENT OCCUPANT	4300 ALTON RD	MIAMI BEACH	FL	33140-2948
		DR ADINA GOULD & SOUTH FL	OR CURRENT OCCUPANT	4308 ALTON RD STE 910	MIAMI	FL	33140-4560
		SM CONCIERGE MEDICINE, PL	OR CURRENT OCCUPANT	4308 ALTON RD STE 920	MIAMI BEACH	FL	33140-4567
		GARCIA GUILLERMO MD	OR CURRENT OCCUPANT	4300 ALTON RD # 350	MIAMI	FL	33140-2948
		NUTS & BOLTS EMERGENCY A C	OR CURRENT OCCUPANT	1260 NW 36TH ST	MIAMI	FL	33142-5554
		LOREDO MOTORS	OR CURRENT OCCUPANT	1250 NW 36TH ST	MIAMI	FL	33142-5554
		ADVANCE AUTO PARTS	OR CURRENT OCCUPANT	1225 NW 36TH ST	MIAMI	FL	33142-5583
		RABALLO MOTORS INC	OR CURRENT OCCUPANT	1290 NW 35TH ST	MIAMI	FL	33142-5546
		MUCHOCHO REMODELING	OR CURRENT OCCUPANT	1250 NW 36TH ST	MIAMI	FL	33142-5554

APPENDICE G: Published Newspaper Display Ads



Dillard alum Eddie Frasier

The head coach came back to give back

There's no place like home for Dillard High School alum, Eddie Frasier.

Born and raised in Fort Lauderdale, Frasier absolutely loves Dillard High School Panthers.

The first-year head football coach came home to the Panthers and he brought success with him.

At 34 years old, Frasier led the Panthers' football team to an undefeated (10-0) regular season, finishing an impressive (12-1) overall.

Some critics say that the strength of the schedule was his best friend, but at the end of the day, you still have to play the game.

And the Panthers' haven't seen this kind of success in 30 years.

This year alone, Frasier added these accolades to his resume: Broward County Coach of the Year; 6A-8A Head Football Coach of the Year (which he humbly

shares with his coaching staff); Broward County Team of the Year and All County nods for some of his athletes.

His winning ways did not go unnoticed by his peers.

Coach Frasier was also one of 32 head coaching candidates nominated by their respective local NFL teams for the Don Shula NFL High School Coach of the Year Award. Shula is the winningest coach in NFL history and the only coach to record a perfect season including winning the Super Bowl.

Frasier represented the Miami Dolphins as one of the best to do it on the high school level.

Though he did not win this one, the criteria to be considered is an honor and makes one proud to know that this is what peers think about you.

Character, leadership, integrity, dedication to the community, commitment to player health and safety and



Eddie Frasier

on-field success are all good management traits.

Young, Black, talented, respected and successful ... coach had a Cinderella season for his first year out.

Frasier is one of the rare few that came back to give back.

Seems as though coach Frasier had a date with fate.

He went away to school and he came back in 2008 and started laying the groundwork to land his dream job of one day coaching at the school where he left his heart.

Once he graduated from college, he came back to Fort Lauderdale

and started coaching at Lauderdale Lakes Vikings, one of youth programs at which he played. Some of his old youth coaches, who he says made an impact on his life, let him come back and start coaching.

He went from being an assistant coach at Lakes to being a head coach there. He won a state championship for the youth level at Lauderdale Lakes.

Success breeds more opportunities and he started to get a lot of offers to come to high school programs because of his connection with the youth league kids.

But he says he didn't want to go anywhere but his alma mater - Dillard.

"I got the opportunity in 2013. I coached the middle school flag football team at Dillard (6-12 grades) winning two county championships," said Frasier. "And a lot of the guys now are the guys I

coached in middle school." From there, he was promoted to a JV coaching spot and won 13 straight games."

After paying some dues and having success, Feb. 1, 2019 is a day coach Frasier will fondly remember as the day he was promoted to the position of head football coach of the Dillard High School football team.

"Live for Dillard" is the motto that he guides his team by. He says Dillard is a "lifestyle."

That lifestyle he wants to introduce his team to express its pride in being a Dillard Panther.

"I am very committed to making sure that Dillard football is back where it needs to be," coach Frasier told The Miami Times.

It's always nice to see a hometown boy come back and make difference in the community from which he hailed.

Invitation to Bid

Turner Construction Company and Jackson Health System cordially invite interested subcontractors to complete and submit sealed bids by **Wednesday, February 12, 2019** no later than **3 PM EST** for the following project / bid packages:

**JACKSON HEALTH SYSTEM
JACKSON MEMORIAL HOSPITAL
DIAGNOSTIC TREATMENT CENTER (DTC) ICU VERTICAL
EXPANSION
SELECT TRADE BID PACKAGES (see below)**

The invitation to bid (ITB) for this project includes the following bid packages:

- Stucco
- Exterior Insulation and Finish System (EIFS)

Bid manual, bid requirements, bid forms, specifications, drawings, and other construction documents will be available through www.BuildingConnected.com. Respond via www.dtcjackson.com website to gain access to Building Connected and bid documents.

Bids must be delivered in a sealed envelope to Jackson Memorial Hospital Facilities, Design and Construction Department **trailer located at the corner of NW 12th Ave and NW 19th St.** Complete address is listed below (additional instructions and map will be provided via Building Connected):

Jackson Memorial Hospital
Facilities, Design and Construction Department
ATTN: Isa Nunez
1611 NW 12th Ave
Miami, FL 33136

Turner is committed to supporting the economic development of certified Miami-Dade County Small Business Enterprise - Construction (SBE-C) firms. Miami-Dade County certified SBE-C entities are encouraged to submit prequalification interest information for this and future projects. Turner Construction Company is an equal employment opportunity employer (minorities / females / veterans / individuals with disabilities / sexual orientation / gender identity).

All questions regarding **prequalification** should be directed to Eric Small at ersmall@tcco.com

All questions regarding the **bid process** should be directed to Andrew Gotschall at agotschall@tcco.com.



Floating solar array lands at MIA

Millions who fly into Miami International Airport will now see a solar array that generates 160 kilowatts of power. Florida Power and Light Co. partnered with Miami-Dade County to install the nation's first floating array at an airport, which launched Tuesday into the Blue Lagoon next to MIA.

The half-acre, 402-panel installation is a research project that tests how solar panels perform on water.

FPL has built numerous smaller solar installations throughout Miami-Dade County in urban areas that generate clean energy and raise awareness for solar technology.



Attention Business Owners Miami-Dade County District 3

Mom and Pop Small Business Grant Program

Grant Money Available! Up to \$10,000 Per Business

Applications available
January 29, 2020 through February 14, 2020

PICK UP APPLICATIONS AT:

Commissioner Audrey M. Edmonson District Office
Joseph Caleb Center
5400 NW 22nd Ave 7th Floor; Miami, FL 33142
Phone: 305-636-2331
Attn: Marcus Barfield

Or

Neighbors And Neighbors Association (NANA) located at the
Dr. Dorothy Bendross-Mindingall Social and Economic Institute
5120 NW 24th Ave
Miami, FL 33142

Or

Applications online January 29, 2020 www.miamidade.gov/district03

There will be an information workshop explaining the requirements on
February 13, 2020 at 1:00p.m.

Neighbors And Neighbors Association (NANA) located at the
Dr. Dorothy Bendross-Mindingall Social and Economic Institute
5120 NW 24th Ave, Miami, FL 33142
Please be on time!

Completed applications will be accepted from Feb 17th - Feb 24th by 4:00 pm
Hand deliver application to District Office or NANA

No late applications will be accepted!

For additional information contact: Victoria Goss 305-756-0605
Neighbors And Neighbors Association (NANA)

Submit 1 original completed application with requested documents



PUBLIC MEETING NOTICE

Interstate 195 (I-195) Corridor Planning Study
from State Road (SR) 933/NW 12 Avenue to State SR 907/Alton Road
Financial Management (FM) Number: 440228-1-22-01

The Florida Department of Transportation (FDOT) District Six, has scheduled two Public Information Workshops to present the proposed improvements to the I-195 Corridor Planning Study from SR 933/NW 12 Avenue to SR 907/Alton Road in Miami-Dade County.

FDOT The Public Information Workshops will be held on:

Wednesday, February 12, 2020
6:30 p.m. - 8:30 p.m.
Presentation begins at 7 p.m.
City of Miami Legion Park
Multipurpose Room
6447 NE 7 Avenue
Miami, Florida 33138

Thursday, February 13, 2020
6 p.m. - 8 p.m.
Presentation begins at 6:30 p.m.
Miami Beach Golf Club
Multipurpose Room
2301 Alton Road
Miami Beach, Florida 33140

For information about this study, please contact FDOT Project Manager, Shereen Yee Fong, at (305) 470-5393 or by email at Shereen.YeeFong@dot.state.fl.us, or Community Outreach Specialist Charesse Chester at (305) 944-7564, or by email at CChester@creativisionmedia.com.

For more information, please visit the project website:
www.fdotmiamidade.com/I195CorridorPlanningStudy

Public participation at this meeting is solicited without regard to race, color, national origin, age, sex, religion, disability or family status. Pursuant to the provisions of the Americans with Disabilities Act, any person requiring special accommodations to participate in this meeting is asked to advise the agency at least seven(7)working days before the meeting by contacting: Irene Varela at 305-470-5342 or in writing: FDOT, 1000 NW 111 Avenue, Miami, Florida 33172, email: Irene.Varela@dot.state.fl.us. If you are hearing or speech impaired, please contact the agency using the Florida Relay Service, 1-800-955-8771 (TDD) or 1-800-955-8770 (Voice).

The Miami Times

900 NW 54th St. • Miami Florida 33127 • Phone: 305-694-6210

**Published Weekly
Miami Dade, County, Florida**

STATE OF FLORIDA

SS

COUNTY OF Miami-Dade

PROOF OF PUBLICATION

Before the undersigned authority personally appeared Lorraine Cammock, who on oath, says that she is the Advertising Representative of THE MIAMI TIMES weekly newspaper published at Miami, Dade County, Florida; that the attached copy of advertisement was published in said newspaper in the issues of:

January 29, 2020

Affiant further state that THE MIAMI TIMES is a newspaper published in Miami-Dade County, Florida and that the said newspaper has heretofore been continuously published in said Miami-Dade County, Florida, each week and has been entered as second class mail matter at the U.S. Post Office in Miami-Dade County, Florida, for a period of more than one year next preceding date of publication of the attached copy of advertisement: further affiant says that he has neither paid nor promised any firm, person or corporation any discount, rebate, commission or refund for the purpose of securing this advertisement for publication in this newspaper.

Advertising Representative

Sworn to and subscribed before me on this, the 29th day of January A.D. 2020



**NOTARY PUBLIC STATE OF FLORIDA
AT LARGE, My commission expires:**

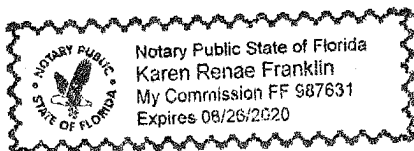

BIKE LANES VS. TREES

Coral Gables kills plan to add bike lanes on Alhambra Circle

BY BAILEY LEFEVER
blefever@miamiherald.com

On the same day Coral Gables City Commission declared a climate emergency, it unanimously voted to kill controversial plans to add bike lanes to Alhambra Circle — a project that would have removed at least some of the city's beloved tree canopy.

The irony did not go unnoticed by residents. At least a handful of speakers at the meeting noted that

cars are the number one source of carbon emissions in the city, and the world.

The added lanes would have provided safer streets for bicyclists along a 2.3-mile stretch of Alhambra Circle from Coral Way to the University of Miami. Alhambra Circle, north of Coral Way to Le Jeune Road, has bike lanes along tree-lined swales.

Residents packed the city's chambers for three tension-filled hours, with the bicyclists pitted against the homeowners. The main

point of contention: The bike lanes also would have wiped out some of the city's 38,000 trees.

While city officials weren't sure how many trees would be removed, the city manager has said that at least three dead trees would have to go. Mayor Raúl Valdés-Fauli interjected multiples times to say he counted 22 trees that would be removed.

However the plan is developed, argued Marvin Ross Friedman, a resident of Alhambra Circle, it's

impossible to go around the trees.

"We have no clear information on how many trees will be lost," he argued.

The bicycle lanes would be built at least partly on swales, which is city property, not the homeowners.'

Valdés-Fauli had put forth a resolution calling for the commission to direct the city manager and city staff to "cease further consideration of bike lanes on Alhambra Circle when designing the Alhambra Complete Streets Project."

The 5-0 vote did that, ending the latest city push to put bike lanes along Coral Gables streets. The city approved its first bicycle master plan in 2004, but the city hasn't created any new lanes for bicyclists.

In 2014, decade later, the city again tried to amp up its roadways, passing a proposal calling for 27 miles of new bike lanes, sidewalks and crosswalks. But residents vehemently challenged the plan.

The last push in 2018 to add bike lanes on Riviera Drive was quashed by the commission after residents protested.

Those opposed to the Alhambra bike lanes said the street is too busy and already dangerous for pedestrians.

Speakers argued that bicyclists would be safer using what sidewalks are there, rather than adding an additional lane to a busy street. Many blocks of Alhambra Circle don't have sidewalks.



A rendering shows a proposal for new bike lanes on Alhambra Circle in Coral Gables.

But the trees were the biggest reason the residents blocked the bike paths.

Henry Bell, a lawyer, who has lived on the street for years, talked about the four big trees past his front yard. Every year his family decorates the trees at Christmas with strings of lights.

The tradition is special to the community, he said. In fact, one year a young man asked if he could propose to his girlfriend under the trees' lights.

"I think it adds to the charm of the neighborhood," he said. And if the bike lanes were added, he said, "I don't have any confidence that our trees would not be at risk."

Multiple bicyclists showed up to protest the resolution, wearing stickers the size of saucers proclaiming, "Protect pedestrians and cyclists in the Gables."

This is about safety, said Robert Ruano, of Bike Walk Coral Gables.

"Our neighbors claim to be concerned about safety, but the point of this project is safety," he said. "People who choose to walk or cycle deserve a reasonable amount of safety. For me, this is personal. It's my life that we're talking about."

Now the city will give up the \$597,000 grant it received in 2015 from the Florida Department of Transportation for the Alhambra Circle bike lanes. City administrators say the road is a key link between residential neighborhoods, the city's downtown, the University of Miami, and the Underline, a 10-mile-long park for walkers and bikers in its first phase of construction beneath the elevated Metrorail tracks.

But the grant was contingent on community support for the project, said Silvia Pinera-Vazquez, an attorney who lives on Alhambra Circle, and it didn't have that support.

Commissioner Vince Lago voted for the resolution, but said the area's safety needs to be improved.

"I've heard mothers say it's hard to get to the park because there's no sidewalk," he said.

Lago explained that a traffic study will likely find that the area needs upgrades like sidewalks and other safety features.

"We're going to be back here in six months having a conversation about sidewalks. And to me, that's not ideal."

PUBLIC MEETING NOTICE

Interstate 195 (I-195) Corridor Planning Study
from State Road (SR) 933/NW 12 Avenue to State SR 907/Alton Road
Financial Management (FM) Number: 440228-1-22-01

The Florida Department of Transportation (FDOT) District Six, has scheduled two Public Information Workshops to present the proposed improvements to the I-195 Corridor Planning Study from SR 933/NW 12 Avenue to SR 907/Alton Road in Miami-Dade County.



The Public Information Workshops will be held on:

Wednesday, February 12, 2020
6:30 p.m. - 8:30 p.m.
Presentation begins at 7 p.m.
City of Miami Legion Park
Multipurpose Room
6447 NE 7 Avenue
Miami, Florida 33138

Thursday, February 13, 2020
6 p.m. - 8 p.m.
Presentation begins at 6:30 p.m.
Miami Beach Golf Club
Multipurpose Room
2301 Alton Road
Miami Beach, Florida 33140

For information about this study, please contact FDOT Project Manager, Shereen Yee Fong, at (305) 470-5393 or by email at Shereen.YeeFong@dot.state.fl.us, or Community Outreach Specialist Charesse Chester at (305) 944-7564, or by email at CChester@creativisionmedia.com.

For more information, please visit the project website:
www.fdotmiamidade.com/I195CorridorPlanningStudy

Public participation at this meeting is solicited without regard to race, color, national origin, age, sex, religion, disability or family status. Pursuant to the provisions of the Americans with Disabilities Act, any person requiring special accommodations to participate in this meeting is asked to advise the agency at least seven(7) working days before the meeting by contacting: Irene Varela at 305-470-5342 or in writing: FDOT, 1000 NW 111 Avenue, Miami, Florida 33172, email: Irene.Varela@dot.state.fl.us. If you are hearing or speech impaired, please contact the agency using the Florida Relay Service, 1-800-955-8771 (TDD) or 1-800-955-8770 (Voice).

AFFIDAVIT OF PUBLICATION

Account #	Ad Number	Identification	PO
184756	0004541543-01	FDOT I-195 Corridor Planning Study	

Attention:

FLORIDA DEPT OF TRANSPORTATION
1000 NW 111TH AVE
MIAMI, FL 331725800

**PUBLISHED DAILY
MIAMI-DADE-FLORIDA**

**STATE OF FLORIDA
COUNTY OF MIAMI-DADE**

Before the undersigned authority personally appeared: **JEANNETTE MARTINEZ**, who on oath says that he/she is **CUSTODIAN OF RECORDS** of The Miami Herald, a daily newspaper published at Miami in Miami-Dade County, Florida; that the attached copy of the advertisement that was published was published in said newspaper in the issue(s) of:

Publication: Neighbors

Zone: MIA-Zone2

February 02, 2020

Affiant further says that the said Neighbors is a newspaper published at Miami, in the said Miami-Dade County, Florida and that the said newspaper has heretofore been continuously published in said Dade County, Florida each day and has been entered a second class mail matter at the post office in Miami, in said Miami-Dade County, Florida, for a period of one year next preceding the first publication of the attached copy of advertisement; and affiant further says that he/she has neither paid or promised any person, firm or corporation any discount, rebate, commission or refund for the purpose of securing this advertisement for publication in the said newspaper(s).

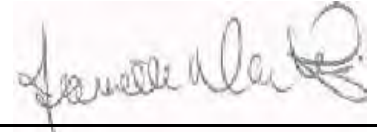

Sworn to and subscribed before me this
18th, day of February, 2020

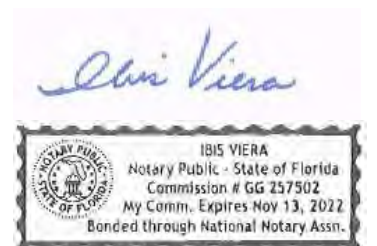

EVERYTHING
NOW 60% to 80% Off
 Original Ticketed Prices
NOTHING LESS THAN 60% OFF!

GG
Gables Gems
 250 MIRACLE MILE,
 CORAL GABLES, FL 33134

STORE HOURS:
 Mon-Tue-Thur-Fri: 10am to 6pm, Wed: 10am to 7pm,
 Sat: 10am to 5pm, Sun: 11am to 4pm



Our Lady of Lourdes Parish
Festival 2020
 February 6th-9th / 6 al 9 de febrero

Games / Juegos	Live Entertainment	International Food Court
Rides	Entretenimiento en vivo	Comidas Internacionales

Thursday: 6:00 pm to 10:00 pm
Friday: 6:00 pm to 11:00 pm
Saturday: 2:00 pm to 11:00 pm
Sunday: 12:00 pm to 10:00 pm

\$10,000 Raffle Drawing will be on Sunday at 10:00 pm.
 Buy your ticket at the Parish Office or at the Holy Boutique.

Our Lady of Lourdes
 11291 SW 142nd Avenue
 Miami, Florida - 33186
 T: (305) 386-4121 | F: (305) 386-6881
 E: contactus@ololourdes.org

More information:
ololourdes.org



PUBLIC MEETING NOTICE

Interstate 195 (I-195) Corridor Planning Study
 from State Road (SR) 933/NW 12 Avenue to State SR 907/Alton Road
 Financial Management (FM) Number: 440228-1-22-01

The Florida Department of Transportation (FDOT) District Six, has scheduled two Public Information Workshops to present the proposed improvements to the I-195 Corridor Planning Study from SR 933/NW 12 Avenue to SR 907/Alton Road in Miami-Dade County.

FDOT The Public Information Workshops will be held on:

Wednesday, February 12, 2020
 6:30 p.m. - 8:30 p.m.

Presentation begins at 7 p.m.
 City of Miami Legion Park
 Multipurpose Room
 6447 NE 7 Avenue
 Miami, Florida 33138

Thursday, February 13, 2020
 6 p.m. - 8 p.m.

Presentation begins at 6:30 p.m.
 Miami Beach Golf Club
 Multipurpose Room
 2301 Alton Road
 Miami Beach, Florida 33140

For information about this study, please contact FDOT Project Manager, Shereen Yee Fong, at (305) 470-5393 or by email at Shereen.YeeFong@dot.state.fl.us, or Community Outreach Specialist Charesse Chester at (305) 944-7564, or by email at CChester@creativisionmedia.com.

For more information, please visit the project website:
www.fdotmiamidade.com/I195CorridorPlanningStudy

Public participation at this meeting is solicited without regard to race, color, national origin, age, sex, religion, disability or family status. Pursuant to the provisions of the Americans with Disabilities Act, any person requiring special accommodations to participate in this meeting is asked to advise the agency at least seven(7) working days before the meeting by contacting: Irene Varela at 305-470-5342 or in writing: FDOT, 1000 NW 111 Avenue, Miami, Florida 33172, email: Irene.Varela@dot.state.fl.us. If you are hearing or speech impaired, please contact the agency using the Florida Relay Service, 1-800-955-8771 (TDD) or 1-800-955-8770 (Voice).

Luis Galindo's
LATIN #3
AMERICAN
 CAFETERIA - RESTAURANT
 The same quality & tradition as the Latin American of 57th Avenue

BREAKFAST SPECIAL
 7am-NOON Monday-Friday \$5.15
 7am-NOON Saturday-Sunday \$6.15

DAILY LUNCH SPECIALS
 2 Fried or Scrambled Eggs;
 Ham, Bacon or Sausage;
 Potatoes or Grits;
 Toast and Coffee

WE CATER
 Special Prices for Parties!

NEW ADMINISTRATION
 Owners of 57th Avenue are BACK!!

Open 7AM-11PM
9606 SW 72 Street (Sunset Drive) 305.270.1017

DISCOUNTS TO: UNIFORMED POLICE OFFICERS (25%)

All major credit cards accepted-
 Including Primecard



AFFIDAVIT OF PUBLICATION

Account #	Ad Number	Identification	PO
184756	0004541543-01	FDOT I-195 Corridor Planning Study	

Attention:

FLORIDA DEPT OF TRANSPORTATION
1000 NW 111TH AVE
MIAMI, FL 331725800

**PUBLISHED DAILY
MIAMI-DADE-FLORIDA**

**STATE OF FLORIDA
COUNTY OF MIAMI-DADE**

Before the undersigned authority personally appeared: **JEANNETTE MARTINEZ**, who on oath says that he/she is **CUSTODIAN OF RECORDS** of The Miami Herald, a daily newspaper published at Miami in Miami-Dade County, Florida; that the attached copy of the advertisement that was published was published in said newspaper in the issue(s) of:

Publication: Neighbors
Zone: MIA-Zone3
February 02, 2020

Affiant further says that the said Neighbors is a newspaper published at Miami, in the said Miami-Dade County, Florida and that the said newspaper has heretofore been continuously published in said Dade County, Florida each day and has been entered a second class mail matter at the post office in Miami, in said Miami-Dade County, Florida, for a period of one year next preceding the first publication of the attached copy of advertisement; and affiant further says that he/she has neither paid or promised any person, firm or corporation any discount, rebate, commission or refund for the purpose of securing this advertisement for publication in the said newspaper(s).

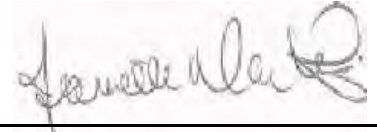

Sworn to and subscribed before me this
18th, day of February, 2020

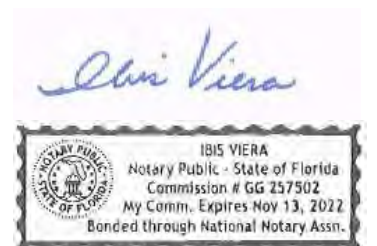

Ni una habitación libre en los mejores hoteles de Miami

ALBERTO DOMINGO CARRERO
EFE

Como cada año, el Super Bowl, la final de la Liga Nacional de Foot-

ball, que este año se disputará en el Hard Rock Stadium de Miami Gardens el próximo 2 de febrero, se convierte en la cita deportiva más importante de la temporada, y a menos de una semana del evento los

hoteles más importantes de Miami no disponen de ninguna habitación libre. Hard Rock Hotel, Four Seasons, The Biltmore o The Miami Beach Edition están al cien por cien de su capacidad para el fin de

semana del Super Bowl, un evento cuyas entradas más caras se pueden comprar por más de \$33,000, según indica Ticket Master, una de las páginas oficiales de reventa. El Super Bowl, que este

año será entre los Chiefs de Kansas City contra los 49ers de San Francisco, atrae a miles de aficionados y con ellos se mueven enormes sumas de dinero. Una opción mucho más asequible para los aficionados es la de reservar una habitación en Airbnb, en las inmediaciones del estadio de los Dolphins, donde se jugará el encuentro y que está en Miami Gardens.

En la aplicación de la empresa se pueden encontrar habitaciones desde 40 dólares la noche hasta casas completas a menos de 2 kilómetros del estadio, por 4.500 dólares la noche.

Según Airbnb, se espera un aumento del número de alquileres en los condados de Miami-Dade y Broward para el fin de semana del partido y ya se confirmaron más de 34.000 reservas, superando así las 26.000 de la feria Art Basel celebrada en diciembre pasado.

“Al comenzar el año en Florida con un gran evento masivo como es el Gran Partido, Airbnb está orgulloso de facilitar el viaje de decenas de miles de personas, mientras apoyamos e impulsamos la economía del estado”, indicó en un comunicado el director de políticas de Florida, Tom Martinelli.

VIENE DE LA 3A ACTOR

de toda la comunidad”. Por su parte, Cámara resaltó que su contacto comunitario local data de hace varias décadas a través de “fundaciones y en múltiples eventos de recaudación de donaciones, además de haber estado vinculado a campañas electorales de candidatos

locales a lo largo de las últimas tres décadas”. Otro candidato que registró su postulación al Concejo de Doral es el también venezolano Juan Carlos Esquivel, quien registró su candidatura al escaño 3, que dejará vacante Christi Fraga. “Mi candidatura oficializa el servicio que yo ya le doy a la comunidad”, dijo Esquivel, de 54 años y quien aseguró desempeñarse en Doral como agente de carga. “Hay quienes

incursionan en política para sacar provecho personal, yo en cambio lo hago tras haber logrado el éxito en mi campo que es el transporte y la logística, una actividad medular de la vida industrial y comercial de Doral”. Desde que se supo que Fraga aspiraría a la Junta Escolar por el Distrito 5, que comprende partes de Hialeah, Doral, Miami Springs, Sweetwater y Kendall entre otras zonas del condado, el escaño 3 de

la Comisión de Doral ha captado el interés de otros dos aspirantes: el empresario Oscar Puig y un entrenador de fútbol americano en Doral, Alberto Chávez. Puig saludó la inscripción de Esquivel. “Bienvenida la competencia. Todos tienen derecho a postularse”, dijo Puig el lunes. “Es sano para nuestra democracia”.

Enrique Flor profile:
305-376-2054, @kikeflor

VIENE DE LA 3A HIALEAH

les del Departamento de Justicia en el 2016 tras haber rechazado acusar a Menocal. Tampoco la ciudad ha dado evidencia de que, como ha afirmado Veláz-

quez, la policía informó al MDC de una investigación sobre la presunta relación entre Menocal y la cadete de 22 años de su clase. “Discutimos lo ocurrido”, dijo Hernández, y calificó que el reportaje del Herald era “falso”. “No sé cuál es el problema del Miami Herald con nosotros”, agregó. Directivos del MDC

dijeron que nunca recibieron un memorando ni otra indicación de que la policía estaba investigando la conducta de Menocal. Durante las anteriores dos semanas del concejo, el alcalde criticó furiosamente la cobertura del Herald de la forma en que el gobierno de Hialeah manejó el caso de Menocal, y dijo: “Reto a la edito-

ra del periódico a que vaya en cualquier momento que quiera a una estación de radio en español conmigo. La voy a poner en el lugar que se merece”.

El reportero del Miami Herald Nicholas Nehamas contribuyó con esta historia.

VIENE DE LA 3A SÚPER BOWL

Miami Beach están contribuyendo millones de dólares en pagos al Comité Organizador del Super Bowl, por servicios de seguridad pública y cancelación de cargos. Miami Gardens pagará sus propios servicios policiales adicionales por el Super Bowl el domingo, con agentes adicionales en bicicletas, autos y encubiertos.

Comité Organizador sobre las sedes de los eventos y los programas. McCarthy señaló que la NFL celebró recientemente dos eventos relativamente modestos en Miami Gardens: el lunes, la NFL y la UNICEF ayudaron a renovar un jardín de vegetales en el Centro Educativo Robert Renick y dieron a la escuela una donación de \$1,000, y el martes, la NFL acogió un panel sobre relaciones saludables dirigido a alumnos de escuela intermedia en la Universidad St. Thomas.

la casa” debido al fuerte tráfico, dijo Karen Hunter Jackson, vecina de Miami Gardens. “Eso es una inconveniencia”. Gilbert se ha pronunciado contra los planes del Gran Premio, al igual que Barbara Jordan, la comisionada condal que representa la zona de la ciudad. Jordan, que normalmente es una aliada leal de los Dolphins, indicó su opinión de que el Hard Rock ya es demasiado grande para Miami Gardens. “Yo tengo la teoría de que el Sr. Ross está creando lo que me parece un centro completo de atracción. Punto. Tenemos a los Dolphins. Tenemos la Universidad de Miami. Tenemos una instalación de entrenamiento”, dijo. “Llega el momento en que tenemos que decir que no”.

negocios a la ciudad. La NFL quizás no se ha sumado, pero el alcalde parece decidido a cambiar eso. “Queremos que regresen”, dijo Gilbert el lunes en una conferencia de prensa del Comité Organizador. “No tienen que ir a esas otras ciudades. No hace falta una rotación. Nos encanta invitarlos a nuestra casa”.

Douglas Hanks, redactor del Miami Herald, contribuyó a este artículo.

Pero Gilbert dijo que espera que la ciudad se beneficie de uno de los proyectos de la NFL o celebre más eventos patrocinados por la organización esta semana. Agregó que los organizadores del Super Bowl han desarrollado fórmulas para promover el evento en la zona de Miami, que está acogiendo el juego por octava vez, un récord, pero Miami Gardens todavía no es una parte importante de la ecuación.

Un representante del Comité Organizador no respondió a una solicitud de declaraciones. La llegada del Super Bowl a la ciudad coincide con un período de enfrentamiento entre el liderazgo municipal y el Hard Rock sobre un intento de Ross por traer carreras de Fórmula 1 a la ciudad.

Un grupo de vecinos de Miami Gardens planea protestar por la propuesta del Gran Premio cerca del estadio antes del Super Bowl el domingo. La relación entre la ciudad y el estado es delicada. El Hard Rock es la propiedad que más impuestos paga a la ciudad, de lejos, unos \$1.4 millones el año pasado, que representa más de 15% del total del valor tasado de las propiedades en Miami Gardens. Un enorme proyecto de renovación del estadio, que comenzó en 2015, junto con esfuerzos para alentar proyectos como la creación de un “distrito de entretenimiento” cerca del Ayuntamiento el mismo año han ayudado a atraer nuevos

“A medida que cambiamos, pienso que esa interacción tiene que cambiar también”, dijo. “Esperamos que la próxima vez que el Super Bowl se celebre aquí tengamos muchas actividades relacionadas con el evento”. Cuando se le preguntó sobre la relación de la NFL con la ciudad y la falta de proyectos, Brian McCarthy, el vicepresidente de Comunicaciones de la liga, dijo que la NFL consulta con el

En una reunión pública el 15 de enero en la secundaria Miami Carol City, los vecinos presentaron quejas sobre el ruido, la contaminación y la congestión que provocaría el Gran Premio de Fórmula 1, pero también vincularon esas quejas con preocupaciones sobre la vida alrededor del estadio. “En el último juego [de los Dolphins] tuve que dejar mi auto en la casa de un vecino y caminar hasta

NOTIFICACIÓN DE REUNIÓN PÚBLICA
Estudio de planificación del corredor de la carretera interestatal 195 (I-195) Desde la carretera estatal (SR) 933/noroeste 12 avenida hasta la SR 907/Alton Road
Número de Identificación: 440228-1-22-01

El Departamento de Transporte de Florida (FDOT), Distrito Seis, ha programado dos (2) talleres públicos informativos para presentar las mejores propuestas al estudio de planificación del corredor de la carretera I-195, desde SR 933/noroeste 12 avenida hasta SR 907/Alton Road en el condado de Miami-Dade.



Los talleres públicos informativos se llevarán a cabo el:

Miércoles, 12 de febrero de 2020
6:30 p.m. a 8:30 p.m.
La presentación comienza a las 7 p.m.
City of Miami Legion Park
Salon de Multipropósito
6447 NE 7 Avenue
Miami, Florida 33138

Jueves, 13 de febrero de 2020
6 p.m. a 8 p.m.
La presentación comienza a las 6:30 p.m.
Miami Beach Golf Club
Salon de Multipropósito
2301 Alton Road
Miami Beach, Florida 33140

Para obtener información sobre este estudio, póngase en contacto con la Gerente del Proyecto de FDOT, Shereen Yee Fong, al 305-470-5393 o por correo electrónico a Shereen.YeeFong@dot.state.fl.us, o con la Especialista de Alcance Comunitario Charesse Chester al 305-944-7564, o por correo electrónico a CChester@creativisionmedia.com.

Si desea más información, visite el sitio web del proyecto: www.fdotmiamidadade.com/195CorridorPlanningStudy

Se solicita la participación pública en esta reunión sin distinción de raza, color de piel, nacionalidad de origen, edad, sexo, religión, discapacidad ni situación familiar. De conformidad con la Ley de Estadounidenses con Discapacidades, se agradece que toda persona que requiera ajustes especiales a fin de participar en esta reunión informe a la agencia al menos (7) siete días antes de la reunión a través del siguiente contacto: Irene Varela 305-470-5342 o por escrito al FDOT, 1000 NW 111 Avenue, Miami, Florida 33172, o correo electrónico: Irene.Varela@dot.state.fl.us. Si tiene dificultades auditivas o de hablar por favor comuníquese con la agencia a través del servicio Florida Relay Service, al 1-800-955-8771 (TDD) o al 1-800-955-8770 (voz).

CÓMO CONTACTARNOS

Subscripciones: **1 800 843-4372**
Anuncios clasificados: **1 866 860-6000**
Otros anuncios: **305-376-2820**
Para la entrega de su periódico:
Horario de servicio será:
Lunes a viernes: 7:00 a.m. a 3:00 p.m.
Sábados: cerrado • domingos: 7:00 a.m. a 11:00 a.m.
Para servicio al suscriptor
www.elnuevoherald.com/servicio
¿No le han entregado su periódico? Si no ha recibido su diario antes de las 6 a.m. (7:30 a.m. fines de semana) en Miami-Dade o Broward, llame al 1-800-THEHERALD (1-800-843-4372) para pedir que una copia de reemplazo sea entregada al día siguiente o solicitar un crédito a su cuenta. La veracidad de la noticia es importante para nosotros. Favor de comunicarnos cualquier error, aclaración u omisión.

DEPARTAMENTOS DE NOTICIAS:
Mesa de Redacción: **305-376-2285**
Galería y entretenimiento: **305-376-2183**
Revista Viernes: **305-376-2217**
Deportes: **305-376-2147**
Fotografía: **305-376-3582**
Perspectiva/Opiniones: **305-376-2166**
perspectiva@elnuevoherald.com
General: **305-376-3535**

EJECUTIVOS DE LA REDACCIÓN
Aminada Marqués González **305-376-3429** Presidente / Directora Ejecutiva
Nancy San Martin **305-376-4722** Subdirectora
Maru Antuñano **305-376-2183** nsanmartin@miamiherald.com
Luisa Yanez **305-376-4627** Editora Jefe de Producción y Secciones Especiales
Orlando Mellado **305-376-3582** mantunano@elnuevoherald.com
Jefe de Fotografía y video
omellado@elnuevoherald.com

AUTORIZACIÓN PARA REIMPRIMIR:
El contenido de información que aparece en el Nuevo Herald está protegido por el Federal Copyright Act (la ley de derechos de autor). No se permiten reproducciones sin permiso por escrito. Para solicitar autorización llame a los siguientes números. Fotos y gráficas: 305-376-3582; ediciones atrasadas: 305-376-3719 o por email: a.backissues@miamiherald.com.
PRECIOS DE ENTREGA A DOMICILIO POR SEMANA
En Miami Dade y Broward: 7 días = \$25/semanal; jueves a domingo = \$20/semanal; sábado y domingo \$16/ semanal, domingo = \$12/semanal. No incluye impuesto.
Diario digital: \$15.99 mensuales. Precio del periódico en máquinas; diario \$1.50, y domingos \$3.00. En estancquillos, diario \$1.50 y domingos \$3.00 más impuestos. Ediciones Especiales \$4.99

CONSEJOS EXPERTOS CRUISE.COM LOS PRECIOS MÁS BAJOS

Nunca un cargo de reserva
LOS PRECIOS MÁS BAJOS, ¡GARANTIZADO!

¡AHORROS EN CRUCEROS DE INVIERNO!
hasta \$1700 de Crédito a Bordo, hasta \$1700 de Reembolso, 30% DTO. a TODOS los Huéspedes, 50% DTO. a 3.o/4.o Huésped, Reciba de 2 a 4 Comodidades, Propinas Gratis, Cena Especial Gratis para 2, Internet Gratis, Paquete de Bebidas Gratis, Mejoras Gratis, Niños Viajan Gratis y Rebaja en Depósito en ciertos barcos, itinerarios y categorías.

ALASKA 7 Días a Alaska Saliendo de Seward a Vancouver Desde \$529* Vista al mar \$629* Balcón \$1159* Desde \$529* Balcón \$1159* Desde \$529* Balcón \$1159*	PRINCESS 7 Días a Alaska Saliendo de Vancouver a Seattle Desde \$559* Vista al mar \$689* Balcón \$929* Desde \$559* Balcón \$929* Desde \$559* Balcón \$929*	MSC 2 Días a Bahamas Saliendo de Miami, FL ida y vuelta Desde \$99* Vista al mar \$109* Balcón \$139* Desde \$99* Balcón \$139* Desde \$99* Balcón \$139*	MSC 3 Días a Bahamas Saliendo de Miami, FL ida y vuelta Desde \$229* Vista al mar \$269* Balcón \$639* Desde \$229* Balcón \$639* Desde \$229* Balcón \$639*	MSC 4 Días a Bahamas Saliendo de Miami, FL ida y vuelta Desde \$229* Vista al mar \$279* Balcón \$349* Desde \$229* Balcón \$349* Desde \$229* Balcón \$349*
Celebrity Cruises 7 Días a Alaska Saliendo de Vancouver a Seward Desde \$619* Vista al mar \$1029* Balcón \$1639* Desde \$619* Balcón \$1639* Desde \$619* Balcón \$1639*	Carnival 7 Días a Alaska Saliendo de Seattle ida y vuelta Desde \$709* Vista al mar \$819* Balcón \$969* Desde \$709* Balcón \$969* Desde \$709* Balcón \$969*	NORWEGIAN 7 Días a Alaska Saliendo de Vancouver a Seward Desde \$739* Vista al mar \$1069* Balcón \$1529* Desde \$739* Balcón \$1529* Desde \$739* Balcón \$1529*	Carnival 3 Días a Bahamas Saliendo de Miami, FL ida y vuelta Desde \$189* Vista al mar \$219* Balcón \$279* Desde \$189* Balcón \$279* Desde \$189* Balcón \$279*	NORWEGIAN 5 Días a Bahamas Saliendo de Miami, FL ida y vuelta Desde \$299* Vista al mar \$399* Balcón \$699* Desde \$299* Balcón \$699* Desde \$299* Balcón \$699*
MSC 7 Días al Caribe Saliendo de Miami, FL ida y vuelta Desde \$289* Vista al mar \$359* Balcón \$509* Desde \$289* Balcón \$509* Desde \$289* Balcón \$509*	Celebrity Cruises 5 Días al Caribe Saliendo de Miami, FL ida y vuelta Desde \$329* Vista al mar \$519* Balcón \$709* Desde \$329* Balcón \$709* Desde \$329* Balcón \$709*	OFERTA DE LA SEMANA Celebrity Cruises Sáil BEYOND BORDERS Crucero de 7 Días al Caribe Saliendo de Ft. Laud. ida y vuelta Desde \$589* Vista al mar \$639* Balcón \$829* Desde \$589* Balcón \$829* Desde \$589* Balcón \$829*	MSC 6 Días al Caribe Saliendo de Miami, FL ida y vuelta Desde \$349* Vista al mar \$389* Balcón \$939* Desde \$349* Balcón \$939* Desde \$349* Balcón \$939*	Carnival 7 Días al Caribe Saliendo de Miami, FL ida y vuelta Desde \$429* Vista al mar \$559* Balcón \$689* Desde \$429* Balcón \$689* Desde \$429* Balcón \$689*
Holland America Line 7 Días al Caribe Saliendo de Ft. Laud. ida y vuelta Desde \$459* Vista al mar \$489* Balcón \$819* Desde \$459* Balcón \$819* Desde \$459* Balcón \$819*	NORWEGIAN 7 Días al Caribe Saliendo de Miami, FL ida y vuelta Desde \$469* Vista al mar \$529* Balcón \$719* Desde \$469* Balcón \$719* Desde \$469* Balcón \$719*	MSC 7 Días a Europa Saliendo de Hamburgo, Alemania ida y vuelta Desde \$469* Vista al mar \$549* Balcón \$619* Desde \$469* Balcón \$619* Desde \$469* Balcón \$619*	MSC 7 Días a EE.UU./Canadá Saliendo de Bayonne, NJ, ida y vuelta Desde \$479* Vista al mar \$589* Balcón \$1649* Desde \$479* Balcón \$1649* Desde \$479* Balcón \$1649*	Holland America Line 7 Días a México Saliendo de San Diego, CA ida y vuelta Desde \$509* Vista al mar \$579* Balcón \$729* Desde \$509* Balcón \$729* Desde \$509* Balcón \$729*
Carnival 9 Días a Europa Saliendo de Barcelona, España a Venecia, Italia Desde \$759* Vista al mar \$899* Balcón \$1019* Desde \$759* Balcón \$1019* Desde \$759* Balcón \$1019*	PRINCESS CRUISES 7 Días a Europa Saliendo de Southampton, Inglaterra ida y vuelta Desde \$799* Vista al mar \$989* Balcón \$1289* Desde \$799* Balcón \$1289* Desde \$799* Balcón \$1289*	NORWEGIAN 10 Días a Europa Saliendo de Atenas, Grecia ida y vuelta Desde \$929* Vista al mar \$1279* Balcón \$1829* Desde \$929* Balcón \$1829* Desde \$929* Balcón \$1829*	Celebrity Cruises 9 Días a EE.UU./Canadá Saliendo de Bayonne, NJ, ida y vuelta Desde \$719* Vista al mar \$1049* Balcón \$1349* Desde \$719* Balcón \$1349* Desde \$719* Balcón \$1349*	PRINCESS 10 Días a Panamá Saliendo de Ft. Laud. ida y vuelta Desde \$749* Vista al mar \$1439* Balcón \$1719* Desde \$749* Balcón \$1719* Desde \$749* Balcón \$1719*
Carnival 11 Días a Europa Saliendo de Honolulu a Vancouver Desde \$789* Vista al mar \$999* Balcón \$1219* Desde \$789* Balcón \$1219* Desde \$789* Balcón \$1219*	NORWEGIAN 11 Días al Caribe Saliendo de Miami, FL ida y vuelta Desde \$679* Vista al mar \$909* Balcón \$1409* Desde \$679* Balcón \$1409* Desde \$679* Balcón \$1409*	MSC 7 Días a Europa Saliendo de Hamburgo, Alemania ida y vuelta Desde \$469* Vista al mar \$549* Balcón \$619* Desde \$469* Balcón \$619* Desde \$469* Balcón \$619*	MSC 7 Días a EE.UU./Canadá Saliendo de Bayonne, NJ, ida y vuelta Desde \$479* Vista al mar \$589* Balcón \$1649* Desde \$479* Balcón \$1649* Desde \$479* Balcón \$1649*	Holland America Line 7 Días a México Saliendo de San Diego, CA ida y vuelta Desde \$509* Vista al mar \$579* Balcón \$729* Desde \$509* Balcón \$729* Desde \$509* Balcón \$729*

866-263-5855

*Los precios son por pers. c/alooj. dbl. solo en Crucero y pueden reflejar tarifas de residentes en ciertos itinerarios. Hay ciertas restricciones. Los impuestos y cargos del gobierno son adicionales. Los precios incluyen NFCs. Los precios son en dólares de EE.UU. Todos los itinerarios y precios están vigentes el día de la publicación de este anuncio y están sujetos a cambio sin aviso. Todas las ofertas exclusivas son por camarote en ciertos barcos, categorías y fechas de viaje y no son reembolsables por dinero en efectivo. Los precios pueden reflejar tarifas de residentes. Precios Registrados en Bahamas y Panamá. CST *2015595-50 / Precios Más Bajos Garantizado. Para tener derecho a esta garantía, el precio de la competencia que aparece en el anuncio debe estar disponible para reservación y ser una oferta idéntica de Sólo-Crucero (Barco, Fecha, Destino, Categoría, etc.). El cliente debe cumplir con las normas vigentes de las líneas de cruceros que anuncian la oferta. La garantía no incluye pasaje aéreo, componentes terrestres, cargos a bordo, etc. Esta oferta es válida sólo para líneas de cruceros afiliadas con CLIA.

AFFIDAVIT OF PUBLICATION

Account #	Ad Number	Identification	PO
184756	0004543977-01	I-195 Corridor Planning Study	

Atencion:

FLORIDA DEPT OF TRANSPORTATION
1000 NW 111TH AVE
MIAMI, FL 331725800

EL NUEVO HERALD
Un Periodico McClatchy
PUBLICADO DIARIAMENTE
MIAMI-DADE-FLORIDA
ESTADO DE LA FLORIDA
CONDADO DE MIAMI DADE

Ante la autoridad que suscribe se presento en persona: **JEANNETTE MARTINEZ, CUSTODIAN OF RECORDS**
Quien bajo juramento dice que El/ella es de El Nuevo Herald, un periodico en Miami, Condado de Miami Dade, Florida; que la copia adjunta de este anuncio fue publicado en dicho periodico, en las ediciones de:

Publication: El Nuevo Herald

January 30, 2020

El declarante afirma ademas que El Nuevo Herald es un periodico que Se publica en el mencionado condado De Miami Dade, Florida y que ha sido Publicado diariamente en dicho condado De Miami Dade, Florida, habiendo sido clasificado por las Oficinas de Correos en Miami condado de Miami Dade, como material con franquicia de segunda clase desde El 29 de Marzo de 1976. El Declarante Asegura que no ha pagado ni prometido Pagar a personal alguna, firma o Corporacion ningun descuento reembolso Comision o devolucion de fondos con el Proposito de lograr la publicacion de este Anuncio en dicho periodico.



Jurado y suscrito ante mi en Este Dia
18th, de February, 2020

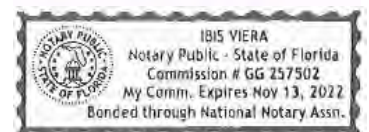
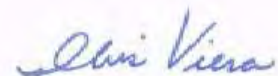

U.S. calls on Haiti to set a date for elections: Pompeo

(Reuters) - Haiti should set a date for elections, U.S. Secretary of State Mike Pompeo said on Thursday, more than a week after Haiti's president began ruling by decree.

Pompeo did not specify which elections he was referring to, but Haiti failed to hold scheduled legislative elections last year.

"We need to have the elections. That is important," Pompeo said in an interview with the Miami Herald and El Nuevo Herald. "Once those elections will be held, there'll be a duly elected government. We won't have to be concerned about ruling by decree."

The U.S. State Department provided a transcript of Pompeo's interview with the newspapers.

Pompeo said he voiced concerns about the political situation with his Haitian counterpart in a meeting in Kingston, Jamaica, on Wednesday.

The Haitian embassy in Washington did not immediately respond to a re-



Haiti Foreign Minister Bocchit Edmond (right) and U.S. Secretary of State Michael Pompeo (2nd right) in Jamaica during a recent meeting between the Trump administration and a select group of Caribbean foreign ministers. BOCCHIT EDMOND'S TWITTER

quest for comment.

Haitian President Jovenel Moise is three years into a term, which began in 2017 after the results of an initial vote, in October 2015, was scrapped over fraud allegations.

Moise's support in the country has never been overwhelming. Electoral turnout for the re-run election was low, with Moise receiving only 600,000 votes in a country of 10 million people. Last year, the country was mired in anti-corruption protests for months, with the opposition calling for Moise

to step down.

Nevertheless, Moise has outlived his political opposition for now. The mandate of all deputies and most senators expired earlier in January and there were no successors as parliament failed to approve an electoral law last year necessary for holding legislative elections. In this situation, under Haitian law, the president rules directly.

Moise has blamed parliament for failing to approve the electoral law last year, though his opponents have accused him of trying to take advantage of the law.

The last two elected Haitian presidents, Rene Preval and Moise's political benefactor, Michel Martelly, both ruled by decree at some points.

Moise has said he wanted to overhaul the constitution. Though the precise changes he is seeking are not clear, it would be aimed at strengthening the presidency, which was weakened after the 30-year Duvalier family dictatorship.

Florida man pretending to be McDonald's cashier fakes taking order, takes cash, deputies say KISSIMMEE, Fla. — Would you like fries with that? How about a side of cash?

Deputies said a man walked into a McDonald's in Kissimmee on Sunday night wearing an employee uniform, walked behind a cash register and helped another man place an order.

Seconds later, the cash register drawer opened, and surveillance footage showed the man posing as a worker grab some cash before running out one door of the restaurant, while the other man ran out of the other door.

Deputies from the Osceola County Sheriff's Office said Sunday's incident is the second one involving the same man wearing a McDonald's uniform. Investigators said the incident happened at another restaurant Dec. 25, 2019.

Deputies described the suspect wearing the McDonald's uniform as a man in his mid-20s who is approximately 6 feet, 2 inches tall and weighs around 170 pounds. They described the second suspect in Sunday's incident as a male in the late 20s, approximately 5 feet, 10 inches tall and weighing around 230 pounds.

Pilot killed when small plane crashes into north Florida home A pilot was killed Saturday morning when a small plane crashed into the side of a north Florida home, according to the Columbia County Sheriff's Office.

The family inside the home managed to escape the home without injury, the sheriff's office said.

A picture a viewer sent to Action News Jax shows the moment when a plane crashed into the front yard of the Lake City home.

In the picture, a man in an orange shirt can be seen running across the yard to try to help the pilot, but he had to retreat because the plane was too extensive.

Neighbors watched as a ball of fire came out of the plane's yard.

Kristy Amato said she hears many small planes and often worries about them.

"I was sitting on my couch watching a movie with my daughter, and I heard a plane take off like all of the planes take off," Amato told Action News Jax. "Then I heard a loud boom, then a loud kaboom, so I ran out front and there was a plane in my neighbor's yard on fire."

Columbia County Sheriff's Office spokesman Sgt. Murray Smith told Action News Jax that after crews put the plane out, the pilot's body was found underneath debris.

Gunfire erupts at Mar-a-Lago

checkpoint after SUV breaches gate. Two in custody

Gunfire erupted at a checkpoint at Mar-a-Lago Friday afternoon after a black SUV breached one of its checkpoints. The Palm Beach County Sheriff's Office said two people were later taken into custody after a brief chase.

The suspects (still trying to determine) discharged their weapons at the vehicle," the department said in a statement.

It was unclear if anyone was injured. President Donald J. Trump was not there but was expected to arrive at Mar-a-Lago later Friday.

There was a heavy police response outside the resort.

"I don't know what's going on but there was a lot of activity out here," one Instagram user said in a video that appeared to have been taken outside Mar-a-Lago. "[They're] shutting it down." The Florida Department of Law En-

forcement will be investigating this shooting.

Ludacris Surprises Hialeah-Miami Lakes HS With \$75K Worth Of Instruments, Teacher With Super Bowl Tickets

MIAMI (CBSMiami) – Quite a day of surprises inside Hialeah-Miami Lakes Senior High School Wednesday afternoon.

It all started with a guest appearance by Grammy Award winning hip hop artist and actor Ludacris.

The recording star joined forces with StubHub's #TicketForward program to announce a donation of \$75,000 in musical instruments.

Ludacris, whose real name is Chris Bridges, participated in a Q-and-A with students, advising them to work hard, go after their dreams and help others.

"It makes me feel great. I feel with power comes great responsibility. I al-

ways say that. I think it's my duty to make them understand how powerful they are and what they can accomplish," Ludacris said.

The StubHub program is in partnership with Mr. Holland's Opus Foundation, a three-year commitment to put \$3 million worth of instruments into public schools.

"When you look at music education and funding, it has continually gotten stripped. We know that those programs with instruments donation and to keep these programs driving is an incredible thing to be able to do," said Poirer, StubHub General Manager.

Then another wonderful surprise was announced – this one for the music teacher. For his dedication to the students, Kevin Segura was awarded two tickets to the Super Bowl.

ÀNONNS POU REYINYON PUBLICATION

Etid Plannifikasyon Koridò 195 (I-195)

Depi wout Eta (SR) 933/NW 12 Avni, pou rive nan SR 907/Alton Road

Nimewo Administrasyon Finansyè (FM): 440228-1-22 01

Distrik Sis nan Depatman Transpò Florid la (FDOT) pral fè 2 Atelye Piblik pou Enfòmasyon pou prezante amelyorasyon yo pwopozè nan Etid Plannifikasyon Koridò I-195 la, wout Eta SR 933/ NW 12 Avni, pou rive SR 907/Alton Road nan Miami-Dade County



Bonjou Mèt Pwopriyete oswa Mèt Biznis ki Enterese:

Mèkredi, 12 fevriye 2020

6:30 diswa – 8:30 diswa

Prezantasyon an ap kòmanse a 7 diswa

City of Miami Legion Park

Multipurpose Room

6447 NE 7 Avenue

Miami, Florida 33138

Jedi, 13 fevriye 2020

6 diswa – 8 diswa

Prezantasyon an ap kòmanse a 6:30 diswa

Miami Beach Golf Club

Multipurpose Room

2301 Alton Road

Miami Beach, Florida 33140

Pou enfòmasyon sou etid sa a, kontakte Manadjè Pwojè FDOT a, Shereen Yee Fong, nan

nimewo telefòn 305-470-5393 pa imèl nan Shereen.YeeFong@dot.state.fl.us,

oubyen Espesyalis nan Enfòmasyon Kominote a

Charesse Chester nan nimewo telefòn 305-944-7564, oswa imèl li nan

CChester@creativisionmedia.com.

Pou plis enfòmasyon, gade nan pòtay entènèt pwojè a, nan adrès:

www.fdotmiamidade.com/I195CorridorPlanningStudy

Nou mande patisipasyon piblik la nan reyinyon sa a, san konsiderasyon sou ras, koulè, peyi kote moun soti, laj, gason oubyen fi, relijyon, andikap, oswa kondisyon matimonnayal. Dapre dipozisyon ki nan Lwa pou Moun Andikape nan Etazini an (Americans with Disabilities Act), si yon moun bezwen aranjman espesyal pou patisipe nan reyinyon sa a, li mèt fè FDOT konnen sa omwen (7) sèt jou avan dat reyinyon an. Kontakte Irene Varela nan nimewo 305-470-5342, oubyen ekri pa lapòs nan adrès: FDOT, 1000 NW 111 Avenue, Miami, Florida 33172, oubyen voye yon mesaj elektwonik nan adrès: Irene.Varela@dot.state.fl.us. Si ou gen pwoblèm pou tande oswa pou pale, kontakte ajans lan nan Sèvis Lyezon Florid la (Florida Relay Service), nan nimewo 1-800-955-8771 (TDD pou moun ki pa tande byen), oswa 1-800-955-8770 (telefòn nòmal).

APPENDICE H: Published Florida Administrative Register (FAR)



[Agency Main Menu](#)
[Manage my profile](#)

You are currently logged in ([Log Out](#))

Notices Submitted to/Confirmed by Administrative Code & Register Staff

[Notices Confirmed by ACR](#)

Notices Submitted to ACR

ID	Rule No./ Organization	Rule Title	Section	Issue	Date
22872229	1/27/2020	The Florida Department of Transportation (FDOT) District Six	Meeting	2/5/2020 Vol. 46/24	1/27/2020

Notices Confirmed by ACR

ID	Rule No./ Organization	Rule Title	Section	Issue	Date
None					

[Back to Agency Home](#)

[Home](#) | [Advanced Search](#) | [MyFLRules](#) | [Rules Open for Comments](#) | [About Us](#) | [Contact Us](#) | [Help](#)

[Copyright and Privacy Policies](#) | [Accessibility Statement](#)

Copyright © 2010 State of Florida Department of State

Under Florida law, E-mail addresses are public records. If you do not want your E-mail address released in response to a public records request, do not send electronic mail to this entity. Instead, contact this office by phone or in writing.

ID 440228-1-22-01

Notice of Meeting/Workshop Hearing

OTHER AGENCIES AND ORGANIZATIONS

CREATIVISION MEDIA

The Florida Department of Transportation (FDOT) District Six, announces two public information workshops to which all persons are invited.

DATE AND TIME: February 12, 2020, 6 p.m. – 8 p.m. at Legion Park, 6447 NE 7 Avenue, Miami, Florida 33138 and February 13, 2020, 6:30 p.m. – 8:30 p.m. at the Miami Beach Golf Club, 2301 Alton Road, Miami Beach, Florida 33140

PLACE: Legion Memorial Park, 6447 NE 7 Avenue, Multipurpose Room, Miami, Florida 33138
Miami Beach Golf Club, 2301 Alton Road, Multipurpose Room, Miami Beach, Florida 33140

GENERAL SUBJECT MATTER TO BE CONSIDERED:

The Florida Department of Transportation (FDOT), District Six, has scheduled two Public Information Workshops for the Interstate 195 (I-195) Corridor Planning Study from State Road (SR) 933/NW 12 Avenue to SR 907/Alton Road (FM Number: 440228-1-22-01) in Miami-Dade County, Florida. The study is evaluating strategies to improve capacity deficiencies, traffic operations, and multimodal use along I-195 Corridor Planning Study within the study limits. The workshop is being conducted to explain the study process, seek public input on proposed improvements and provide interested persons an opportunity to get involved in the study. The workshop will follow an open-house format with a brief presentation. FDOT representatives will be available to discuss the project and answer questions. Participants will also be able to submit written comments to the project team if they so desire.

Public participation is solicited without regard to race, color, national origin, age, sex, religion, disability, or family status.

Pursuant to the provisions of the Americans with Disabilities Act, any person requiring special accommodations to participate in this meeting is asked to advise the agency at least 7 days before the meeting by contacting: contacting: Irene Varela at 305-470-5342 or in writing: FDOT, 1000 NW 111 Avenue, Miami, Florida 33172, email: Irene.Varela@dot.state.fl.us. If you are hearing or speech impaired, please contact the agency using the Florida Relay Service, 1 (800) 955-8771 (TDD) or 1 (800) 955-8770 (Voice).

If you have questions about the project or scheduled public information workshops, please contact the Project Manager, Shereen Yee Fong at (305) 470-5393 or via email at Shereen.YeeFong@dot.state.fl.us. You may also visit the project website at www.fdotmiamidade.com/I195CorridorPlanningStudy.

APPENDICE I: Press Release



Florida Department of Transportation

RON DESANTIS
GOVERNOR

1000 NW 111 Avenue
Miami, FL 33172-5800

KEVIN J. THIBAUT, P.E.
SECRETARY

For Immediate Release

February 3, 2020

Contact: Tish Burgher

(305) 470-5349

Tish.Burgher@dot.state.fl.us

**FDOT to Host Public Information Workshops for
Interstate 195 (I-195) Corridor Planning Study**
from State Road (SR) 933/NW 12 Avenue to SR 907/Alton Road

Miami, Fla – The Florida Department of Transportation (FDOT) District Six, has scheduled two Public Information Workshops to present the proposed improvements to the I-195 Corridor Planning Study from SR 933/NW 12 Avenue to SR 907/Alton Road in Miami-Dade County. The workshops will be held on:

Wednesday, February 12, 2020

6:30 p.m. - 8:30 p.m.

Presentation begins at 7 p.m.

City of Miami Legion Park

Multipurpose Room

6447 NE 7 Avenue

Miami, Florida 33138

Thursday, February 13, 2020

6 p.m. – 8 p.m.

Presentation begins at 6:30 p.m.

Miami Beach Golf Club

Multipurpose Room

2301 Alton Road

Miami Beach, Florida 33140 8

The workshops will follow an open-house format with a brief presentation. FDOT representatives will be available to discuss the project and answer questions. These workshops are being held to allow interested persons an opportunity to be informed and provide comments on the proposed improvements to I-195 from SR 933/NW 12 Avenue to SR 907/Alton Road. The proposed project consists of improving capacity deficiencies, traffic operations, and multimodal use along the roadway.

Public participation is solicited without regard to race, color, national origin, age, sex, religion, disability or family status. Persons who require special accommodations under the Americans with Disabilities Act or who need translation services (free of charge) should contact Irene Varela at 305-470-5342 or in writing to FDOT, 1000 NW 111 Avenue, Miami, Florida 33172 or by email at: Irene.Varela@dot.state.fl.us. at least seven (7) days prior to the public workshops.

For more information, please contact the FDOT Public Information Office at (305) 470-5349 or Community Outreach Specialist Charesse Chester at (305) 944-7564 or via email at CChester@creativisionmedia.com.

###

Florida Department of Transportation
Safety, Innovation, Mobility, Attract, Retain & Train

FDOT to Host Public Information Workshops for Interstate 195 (I-195) Corridor Planning Study from State Road (SR) 933/NW 12 Avenue to SR 907/Alton Road

3 messages

Dodge, Jeffrey <Jeffrey.Dodge@dot.state.fl.us>

Mon, Feb 3, 2020



Florida Department of Transportation

RON DESANTIS
GOVERNOR

1000 NW 111 Avenue
Miami, FL 33172-5800

KEVIN J. THIBAUT, P.E.
SECRETARY

For Immediate Release

February 3, 2020

Contact: Tish Burgher

(305) 470-5349

Tish.Burgher@dot.state.fl.us

**FDOT to Host Public Information Workshops for
Interstate 195 (I-195) Corridor Planning Study**
from State Road (SR) 933/NW 12 Avenue to SR 907/Alton Road

Miami, Fla – The Florida Department of Transportation (FDOT) District Six, has scheduled two Public Information Workshops to present the proposed improvements to the I-195 Corridor Planning Study from SR 933/NW 12 Avenue to SR 907/Alton Road in Miami-Dade County. The workshops will be held on:

Wednesday, February 12, 2020

6:30 p.m. - 8:30 p.m.

Presentation begins at 7 p.m.

City of Miami Legion Park

Multipurpose Room

6447 NE 7 Avenue

Miami, Florida 33138

Thursday, February 13, 2020

6 p.m. - 8 p.m.

Presentation begins at 6:30 p.m.

Miami Beach Golf Club

Multipurpose Room

2301 Alton Road

Miami Beach, Florida 33140

The workshops will follow an open-house format with a brief presentation. FDOT representatives will be available to discuss the project and answer questions. These workshops are being held to allow interested persons an opportunity to be informed and provide comments on the proposed improvements to I-195 from SR 933/NW 12 Avenue to SR 907/Alton Road. The proposed project consists of improving capacity deficiencies, traffic operations, and multimodal use along the roadway.

Public participation is solicited without regard to race, color, national origin, age, sex, religion, disability or family status. Persons who require special accommodations under the Americans with Disabilities Act or who need translation services (free of charge) should contact Irene Varela at (305) 470-5342 or in writing to FDOT, 1000 NW 111 Avenue, Miami, Florida 33172 or by email at:

Irene.Varela@dot.state.fl.us at least seven (7) days prior to the public workshops.

For more information, please contact the FDOT Public Information Office at (305) 470-5349 or Community Outreach Specialist Charesse Chester at (305) 944-7564 or via email at CChester@creativisionmedia.com.

APPENDICE J: PowerPoint Presentation



I-195 Corridor Planning Study

Public Workshops

City of Miami

February 12, 2020

City of Miami Beach

February 13, 2020

Disclaimer: This PowerPoint presentation was prepared by the Florida Department of Transportation (FDOT) staff and has been made available to the public as part of public records access. Any dissemination of this presentation by anyone or entity other than FDOT staff is not official. Any questions can be sent to FDOT-D6PIO@dot.state.fl.us.

This presentation may not be altered.

District 6

STUDY AREA & BACKGROUND



- Important Limited Access Facility Connecting Miami International Airport and Miami Beach
- Carries average 130,000 Vehicles Per Day – Total both directions
- Provides Access to Several High Growth Neighborhoods
- Continued Growth Expected to increase demand exacerbating access issues

PROJECT PURPOSE AND NEED

- **Project Purpose:**

To provide multimodal improvements within the I-195 study corridor to address identified mobility and safety needs.

- **Need for:**

- **Better System Linkage including; better access to the I-95 express lanes for areas along I-195 east of I-95; better interchange access; separated bike/ped facility between City of Miami and City of Miami Beach.**
- **Increased transportation capacity to handle future transportation demand.**
- **Improved transportation system to facilitate the interaction of all transportation modes impacting the corridor.**
- **Better safety outcomes for the future.**

STUDY FOCUS AREAS

FOCUS AREA #1 (Direct Connection to 95 Express Lanes)

Western Limit

Eastern Limit

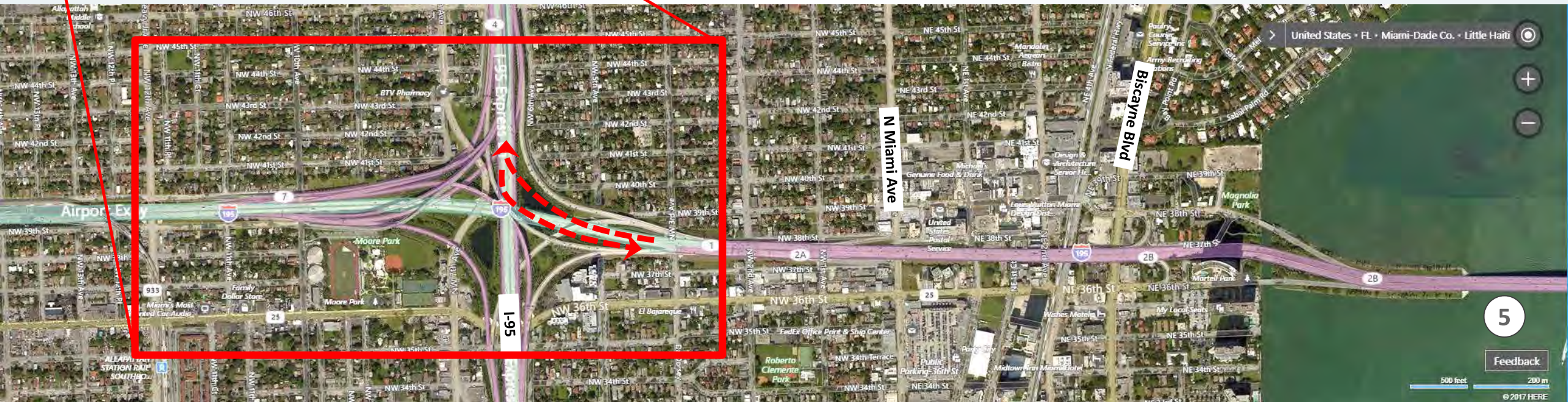

5

Feedback

500 feet 200 m © 2017 HERE

FOCUS AREA #2 (Improve Interchange Access in Midtown Area)



FOCUS AREA #3 (Improve Bicycle Access on Causeway)



FOCUS AREA #4 (Improve Alton Road Interchange Access)

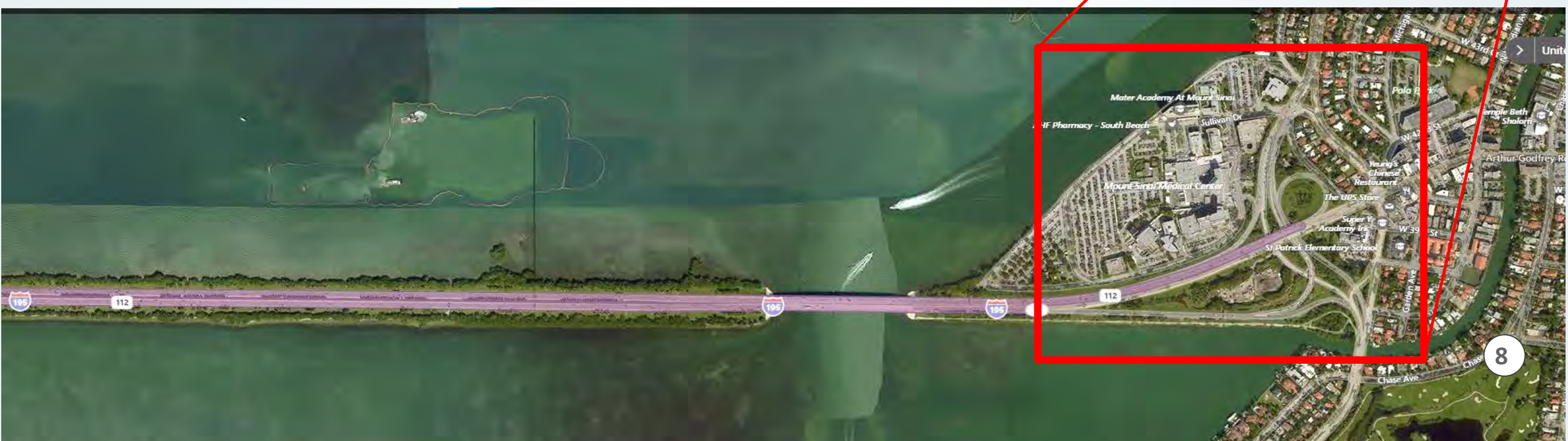

We're Here

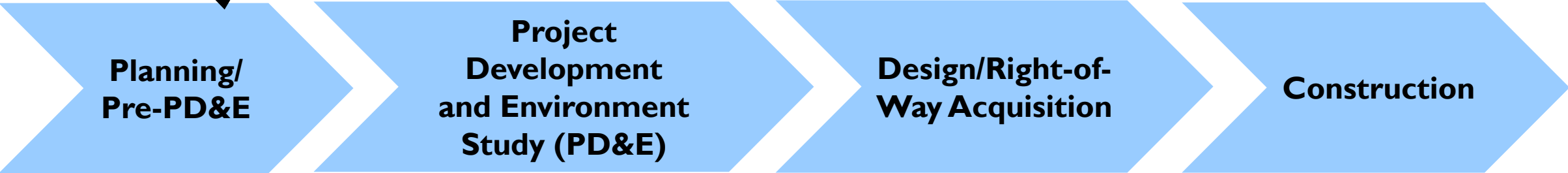

Develop initial concepts, estimate costs/impacts, and inform public

Refine concepts, engage public, define costs/impacts, complete environmental analysis, and identify final concept

Prepare surveys, design plans & right of-way plan, and engage public

Phased implementation, maintenance of traffic, and public outreach

Planning Study
Completion Date:
June 2020

PD&E Phase
Candidate
2021

Design Phase
Candidate
2024

Phase not currently programmed

PROGRAMMED & PLANNED IMPROVEMENTS



- 1) Golden Glades Interchange (North of Study Area) – Design Phase
- 2) Alton Road to Westbound SR 112 On-Ramp (Mt. Sinai) – Design Phase
- 3) Bus on Shoulder Express Bus Service SR 112 – Upcoming Design Phase
- 4) I-95 Improvements – Upcoming PD&E

Tier 1 Concepts

- Identify Improvements
 - Base
 - System
 - Bicycle/pedestrian facilities
- Qualitative Evaluation
- Quantitative Evaluation
- Identify Tier 2 Improvements

Tier 2 Concepts

- Additional Qualitative / Quantitative Evaluations
 - Base
 - System
 - Bicycle/pedestrian facilities
- Identify Recommended Improvements for refinement

Refined Concepts

- Refine Recommended Improvements
 - Base
 - System
 - Bicycle/pedestrian facilities
- Cost / Right-of-Way Evaluation
- Concept Plans

REVIEW OF TIER 1 ALTERNATIVES

- Three groups of improvements

Base Improvements

➤ Identified to address operational deficiencies as well as specific local issues raised by stakeholders.

System Improvements

➤ Address key study objectives relative to improving system linkage, system capacity, accommodating future transportation demand, modal interrelationships, and addressing safety.

Bicycle / Pedestrian Improvements

➤ Provide improved bicycle/pedestrian connectivity between the City of Miami and Miami Beach via a separated protected facility consistent with the visions of the Miami-Dade Long Range Transportation Plan & the City of Miami Beach Master Plan.

- Eight (8) Base Improvements



- **Three (3) Alternatives:**
 - **Alternative 1 - Direct Connections to 95 Express Lanes**

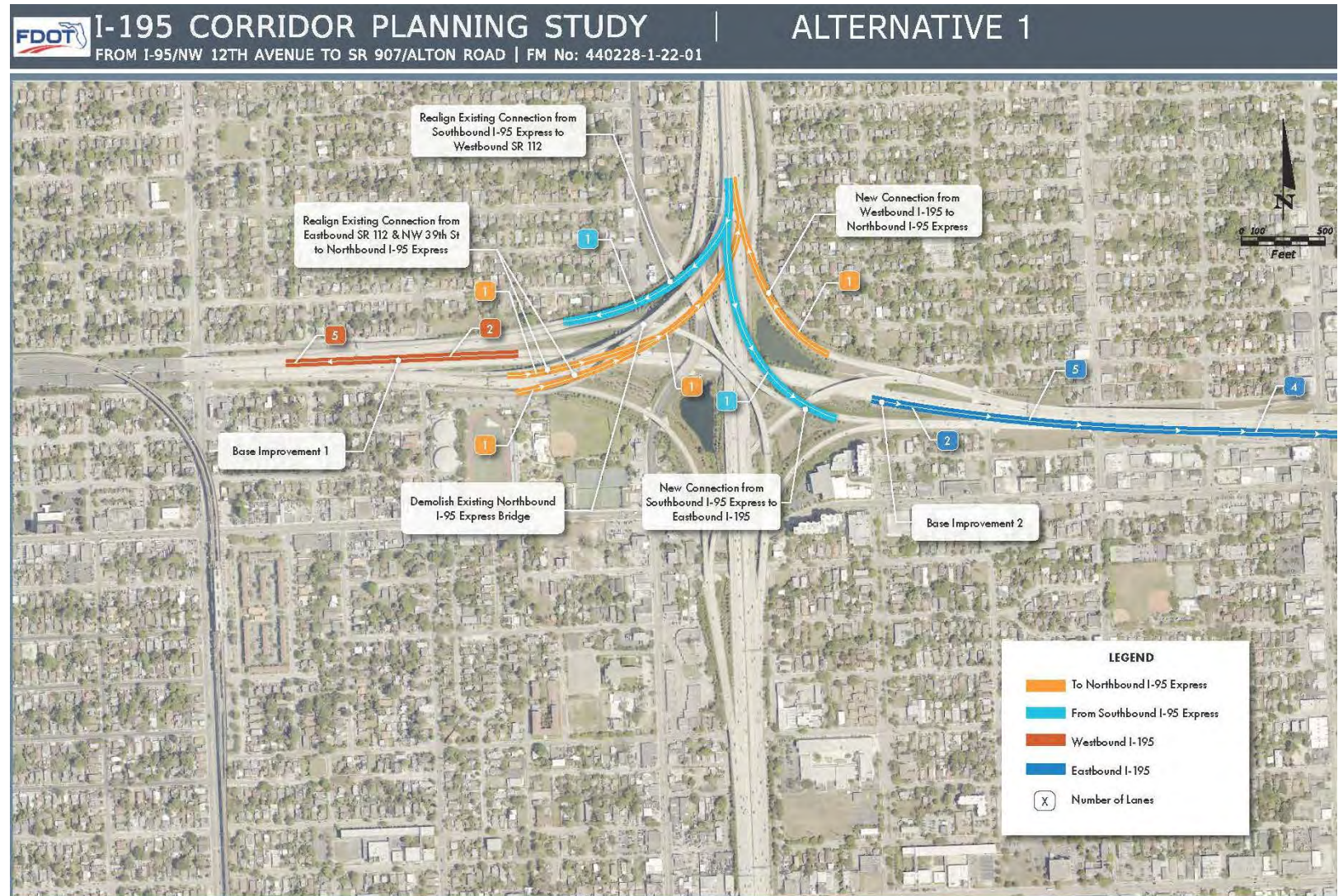

SYSTEM IMPROVEMENTS

- Alternative 2 - Direct Connections to 95 Express Lanes with New Viaduct on I-195

FDOT I-195 CORRIDOR PLANNING STUDY
FROM I-95/NW 12TH AVENUE TO SR 907/ALTON ROAD | FM No: 440228-1-22-01

ALTERNATIVE 2



SYSTEM IMPROVEMENTS

- **Alternative 3 - Direct Connections between 95 Express Lanes / I-95 General Use Lanes and New Viaduct on I-195**

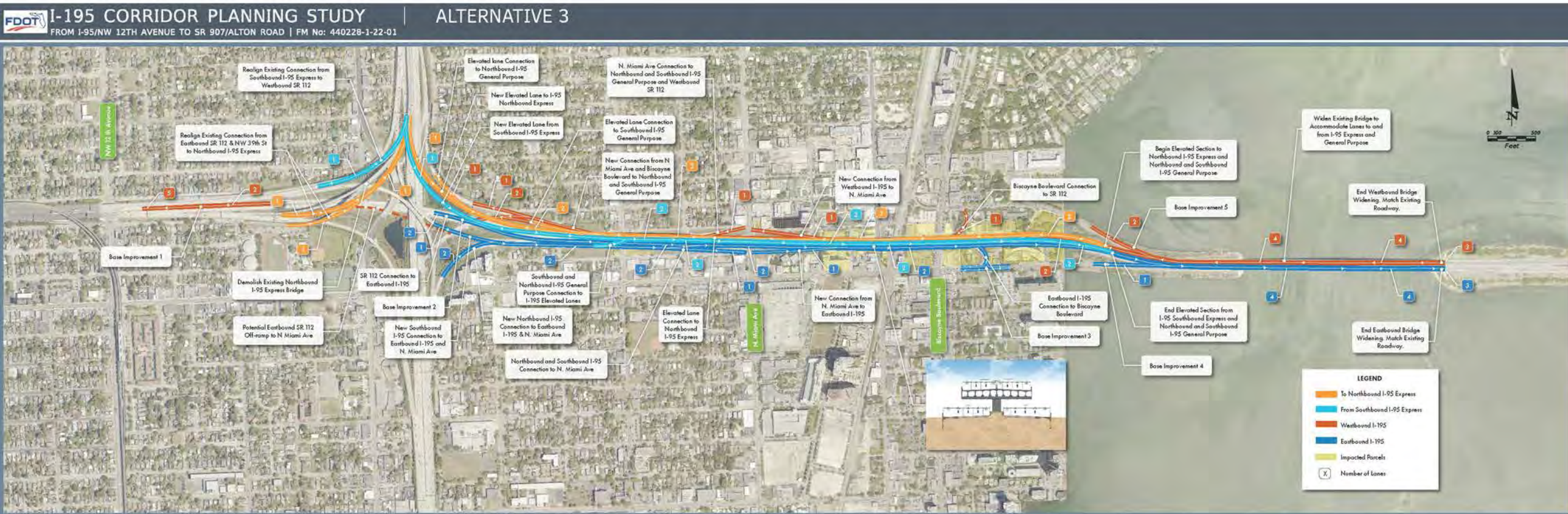

- **Two (2) Alternatives:**

- **Alternative A - 14' Shared use Path With Bridge Structures On One Side Of Julia Tuttle Causeway.**



- **Alternative B - 12' Shared Use Paths With Widening Of Existing Causeway Bridges On North And South Sides.**

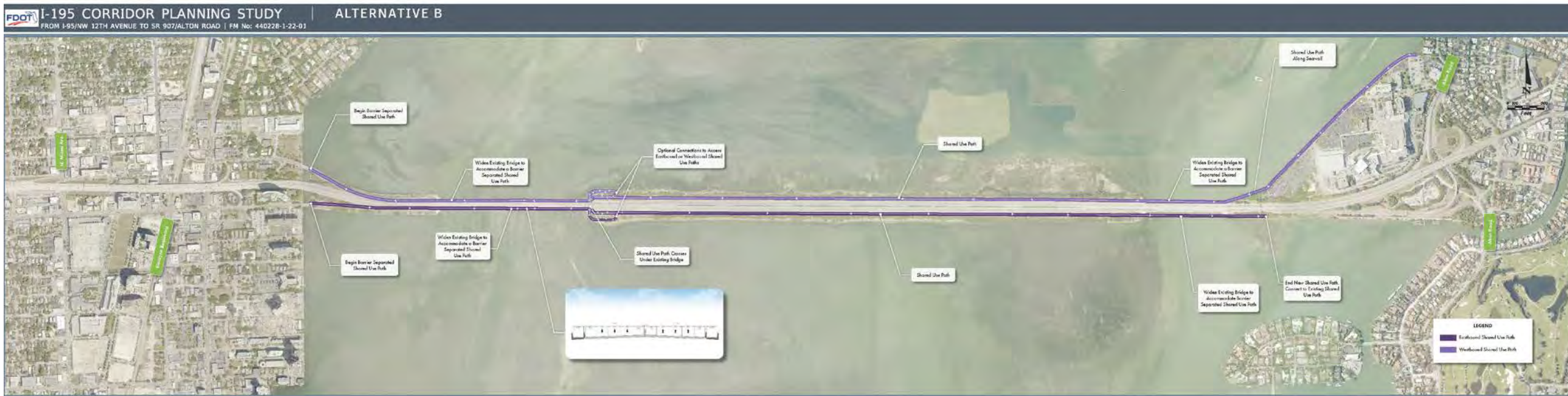

TIER 1 ALTERNATIVES ASSESSMENT

PRELIMINARY SYSTEMS OPERATIONS SUMMARY (VEHICLE HOURS OF DELAY)

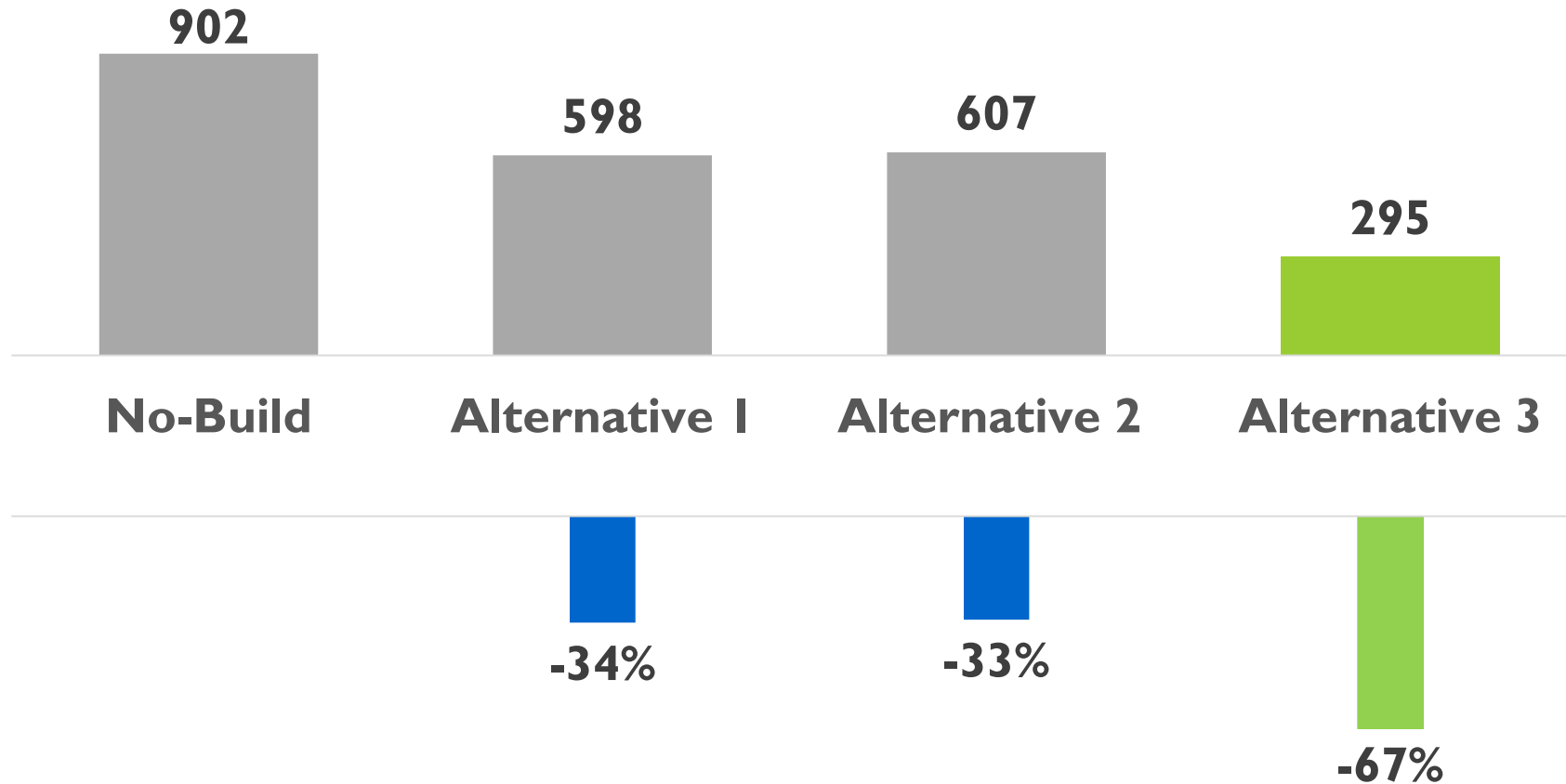

- In 2045, No-Build has 902 vehicle hours of delay for AM and PM peak hours combined
- Alternatives 1, and 2 reduce delay by about one-third
- Alternative 3 reduces delay by about two-thirds

EVALUATION OF TIER 1 ALTERNATIVES

EVALUATION RESULTS (System Improvements)

- Alt 1 - Direct Connections to 95 Express Lanes
- Alt 2 - Direct Connections to 95 Express Lanes with New Viaduct on I-195
- Alt 3 - Direct Connections between 95 Express Lanes / I-95 General Use Lanes and New Viaduct on I-195

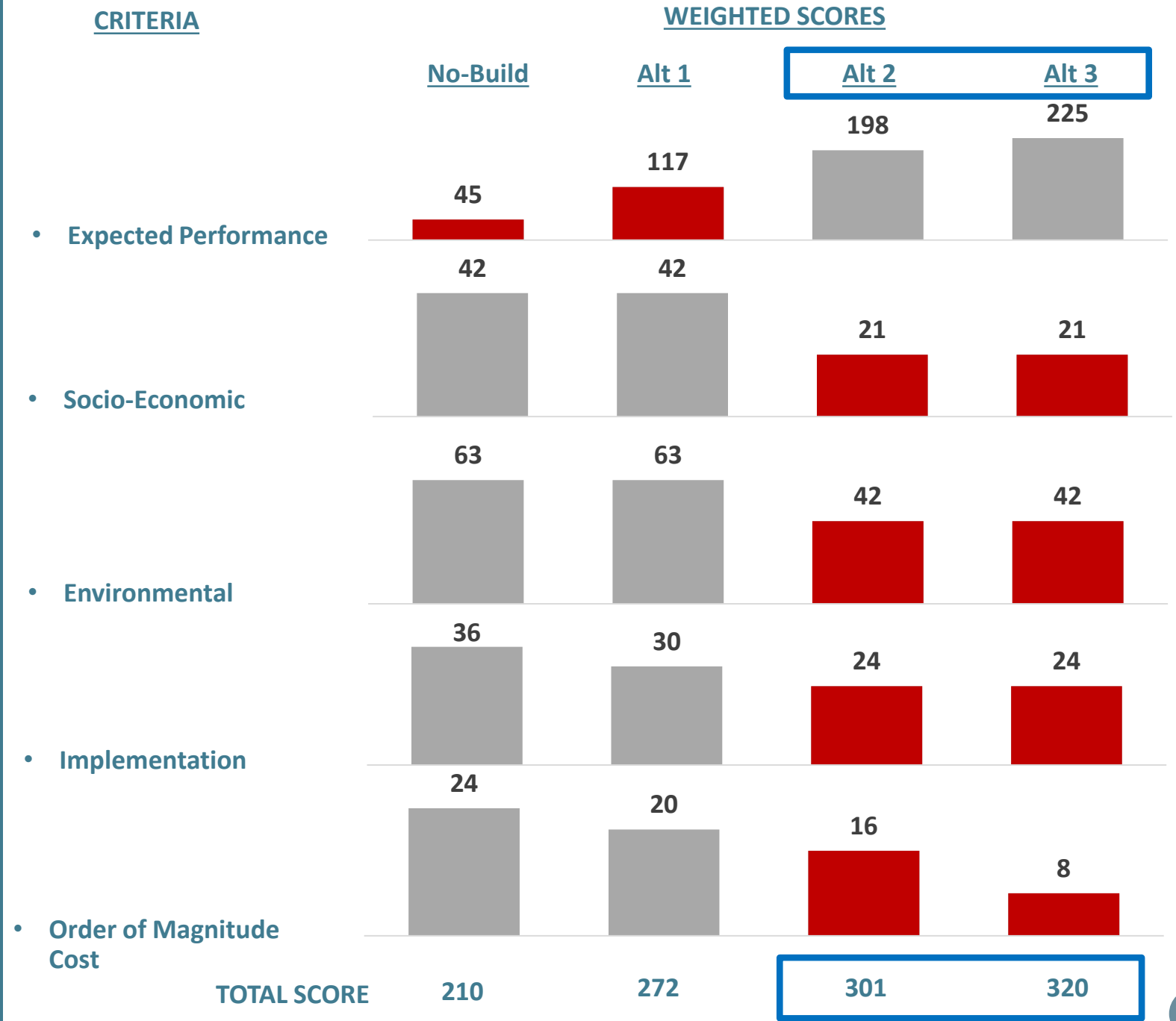

EVALUATION RESULTS (Bicycle / Pedestrian Improvements)

- Alt A - 14' Shared Path With Bridge Structures On One Side Of Julia Tuttle Causeway
- Alt B - 12' Shared Use Paths With Widening Of Existing Causeway Bridges On North And South Sides.

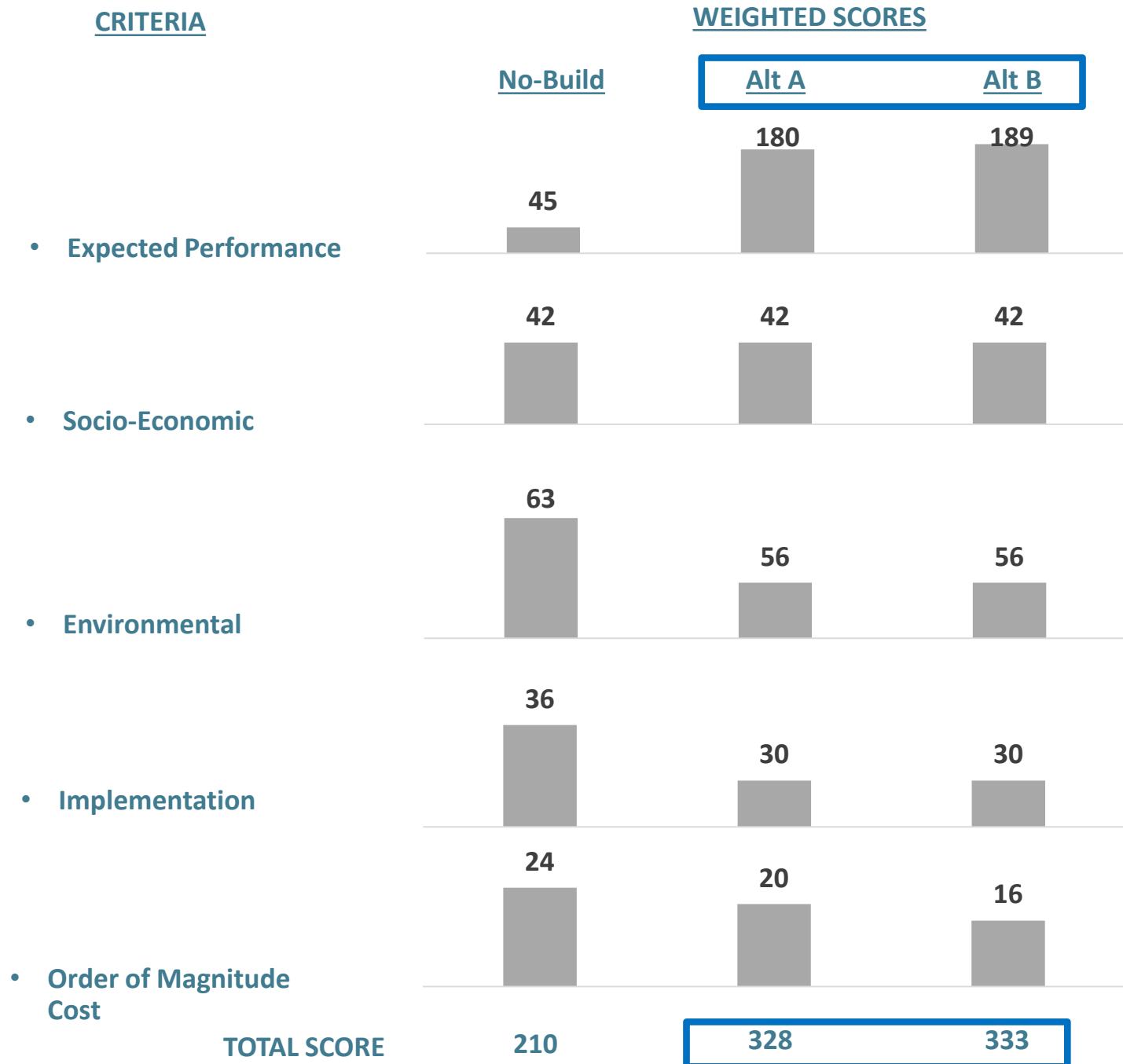

ALTERNATIVES FOR TIER 2

TIER 2 ALTERNATIVES

- **Base Improvements**

- All alternatives carried forward to Tier 2
- Concept plans are being developed during refinement of improvements

- **System Improvements**

- Alternative 2 and 3 carried forward to Tier 2
- Alternative 1 discarded
- Concept plans will be developed for only one alternative

- **Bicycle / Pedestrian Improvements**

- Alternative B and A carried forward to Tier 2
- Concept plans will be developed for only one alternative

NEXT STEPS / FUTURE PROJECT PHASES

- Final Planning Study Report – June 2020
- I-195 / SR 112 PD&E Study – 2021 Tentative

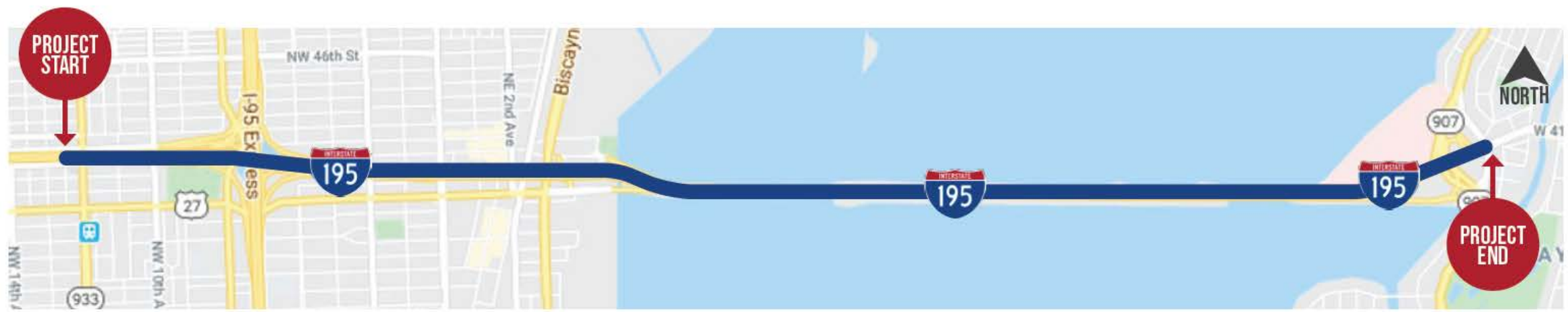

Note: Schedule and limits subject to change



CORRIDOR PLANNING STUDY WORKSHOP



DRIVING DOWN
FATALITIES

APPENDICE K: Comment Sheets (Received at both workshops)

City of Miami Legion Park

Florida Department of Transportation, District Six
Public Information Workshops
Comment Sheet



Interstate 195 (I-195) Corridor Planning Study
from State Road (SR) 933/NW 12 Avenue to State SR 907/Alton Road
Financial Management (FM) Number: 440228-1-22-01

Comments may be provided by completing this form and placing it in the designated "Comments" box.
Fold and mail the pre-addressed comment form,
or email the FDOT Project Manager, Shereen Yee Fong at Shereen.YeeFong@dot.state.fl.us.

please build on-ramps from South bound ~~to~~
Discaigne Parkway to I-195, Both east &
west bound. Shereen ^{yee fong} knows what I mean.

Name: _____

Address: _____

Phone Number: _____

Email: _____

Please add me to the study notification list

PUBLIC WORKSHOP SESSION ATTENDED:
(Please check one box below)

Session 1
Wednesday, February 12, 2020
6:30 p.m. - 8:30 p.m.
Legion Memorial Park, Multipurpose Room
6447 NE 7 Avenue, Miami, FL 33138

Session 2
Thursday, February 13, 2020
6 p.m. - 8 p.m.
Miami Beach Golf Club, Multipurpose Room
2301 Alton Road, Miami Beach, Florida 33140



Florida Department of Transportation, District Six Public Information Workshops Comment Sheet

**Interstate 195 (I-195) Corridor Planning Study
from State Road (SR) 933/NW 12 Avenue to State SR 907/Alton Road
Financial Management (FM) Number: 440228-1-22-01**

Comments may be provided by completing this form and placing it in the designated "Comments" box.
Fold and mail the pre-addressed comment form,
or email the FDOT Project Manager, Shereen Yee Fong at Shereen.YeeFong@dot.state.fl.us.

2/12/2020

ALTERNATIVE 3 is my "wish" for MIDTOWN MIAMI CDD, the
DESIGN DISTRICT AND THE WHOLE EAST AREA OF MIDTOWN
- SEVERAL BUILDINGS WITHIN THE DISTRICT ARE NOT EVEN BUILT.
- THE AREA IS ONLY GOING TO GET BUSsier!
- AMLI (LHAKMA LOT) IS STILL NOT EVEN DONE

Name: TARIQ BAYZID
Address: 3401 N. MIAMI AVE
Phone Number: (786) 554-3855
Email: FM@MIDTOWNMIAMI.CDD.NET

Please add me to the study notification list

PUBLIC WORKSHOP SESSION ATTENDED:
(Please check one box below)

Session 1
Wednesday, February 12, 2020
6:30 p.m. - 8:30 p.m.
Legion Memorial Park, Multipurpose Room
6447 NE 7 Avenue, Miami, FL 33138

Session 2
Thursday, February 13, 2020
6 p.m. - 8 p.m.
Miami Beach Golf Club, Multipurpose Room
2301 Alton Road, Miami Beach, Florida 33140



Florida Department of Transportation, District Six Public Information Workshops Comment Sheet

Interstate 195 (I-195) Corridor Planning Study
from State Road (SR) 933/NW 12 Avenue to State SR 907/Alton Road
Financial Management (FM) Number: 440228-1-22-01

Comments may be provided by completing this form and placing it in the designated "Comments" box.
Fold and mail the pre-addressed comment form,
or email the FDOT Project Manager, Shereen Yee Fong at Shereen.YeeFong@dot.state.fl.us.

Alternative "A" - for bike path seems the best solution for all concerned

Alternative C - best solutions for the traffic concerns + will help alleviate congestion

Name: James Kruse
Address: 490 NE 73rd St
Phone Number: _____
Email: eyescape2@yahoo.com

Please add me to the study notification list

PUBLIC WORKSHOP SESSION ATTENDED: (Please check one box below)

- Session 1**
Wednesday, February 12, 2020
6:30 p.m. - 8:30 p.m.
Legion Memorial Park, Multipurpose Room
6447 NE 7 Avenue, Miami, FL 33138
- Session 2**
Thursday, February 13, 2020
6 p.m. - 8 p.m.
Miami Beach Golf Club, Multipurpose Room
2301 Alton Road, Miami Beach, Florida 33140

Miami Beach Golf Club



Florida Department of Transportation, District Six Public Information Workshops Comment Sheet

Interstate 195 (I-195) Corridor Planning Study
from State Road (SR) 933/NW 12 Avenue to State SR 907/Alton Road
Financial Management (FM) Number: 440228-1-22-01

Comments may be provided by completing this form and placing it in the designated "Comments" box.
Fold and mail the pre-addressed comment form,
or email the FDOT Project Manager, Shereen Yee Fong at Shereen.YeeFong@dot.state.fl.us.

Any option that results in widening highways into Miami Beach will end at our city grid. The grid is already full during peak times and cannot accommodate any further vehicles.

With respect to Miami Beach I think the only option you can do in good faith is creating 9 lanes to/from 95 express lanes.

Any further increase in capacity will result in more cars and a lower quality of life and increased pollution - CO₂ + Noise).

I very much like the shared use path (option 4) as it is separated from the roadway. I suggest that this be implemented ASAP and not be part of any larger project. Commuters in the City of Miami

Name: Matthew Gelton

Address: _____

Phone Number: _____

Email: _____

Please add me to the study notification list

PUBLIC WORKSHOP SESSION ATTENDED: (Please check one box below)

Session 1
Wednesday, February 12, 2020
6:30 p.m. - 8:30 p.m.
Legion Memorial Park, Multipurpose Room
6447 NE 7 Avenue, Miami, FL 33138

Session 2
Thursday, February 13, 2020
6 p.m. - 8 p.m.
Miami Beach Golf Club, Multipurpose Room
2301 Alton Road, Miami Beach, Florida 33140

Should be improved with option 1 to allow
further connectivity N/S/W (esp to NE 2 Ave)
Do this today!

Florida Department of Transportation – District Six
Attn: Shereen Yee Fong, FDOT Project Manager
1000 NW 111 Avenue
Miami, Florida 33172



Florida Department of Transportation, District Six Public Information Workshops Comment Sheet

Interstate 195 (I-195) Corridor Planning Study
from State Road (SR) 933/NW 12 Avenue to State SR 907/Alton Road
Financial Management (FM) Number: 440228-1-22-01

Comments may be provided by completing this form and placing it in the designated "Comments" box.
Fold and mail the pre-addressed comment form,
or email the FDOT Project Manager, Shereen Yee Fong at Shereen.YeeFong@dot.state.fl.us.

The shared bike/pedestrian path is much needed. I will tell you I'd use that all the time to connect from my home to Wynwood. I prefer Alternative A - that will be a much more pleasant ride or walk for people who use it. And it should be cheaper than widening the highway.

I want to strenuously object to adding capacity for cars. Adding lanes may improve traffic temporarily, but ~~it~~ it will just induce people to drive more, and in another decade you'll have the same problems. There are reams of data showing this; I'm not sure why we are considering spending millions on "solutions" that have been shown ~~to~~ time and time again to be ineffective in the long run. ~~As someone pointed out at the meeting, this won't change the geometry on 41st street, where there are schools and businesses. Adding capacity there to make traffic free-flowing there would ruin that street and make it more dangerous for those of us who walk + bike there.~~

Name: Carolina Bolado

Address: 2939 Indian Creek Dr #502

Phone Number: 305-724-6250

Email: cbolado@gmail.com

Please add me to the study notification list

PUBLIC WORKSHOP SESSION ATTENDED: (Please check one box below)

Session 1
Wednesday, February 12, 2020
6:30 p.m. - 8:30 p.m.
Legion Memorial Park, Multipurpose Room
6447 NE 7 Avenue, Miami, FL 33138

Session 2
Thursday, February 13, 2020
6 p.m. - 8 p.m.
Miami Beach Golf Club, Multipurpose Room
2301 Alton Road, Miami Beach, Florida 33140



**Florida Department of Transportation, District Six
Public Information Workshops
Comment Sheet**

**Interstate 195 (I-195) Corridor Planning Study
from State Road (SR) 933/NW 12 Avenue to State SR 907/Alton Road
Financial Management (FM) Number: 440228-1-22-01**

Comments may be provided by completing this form and placing it in the designated "Comments" box.
Fold and mail the pre-addressed comment form,
or email the FDOT Project Manager, Shereen Yee Fong at Shereen.YeeFong@dot.state.fl.us.

ALTON RD SB EXIT BEFORE ^{AT} ALTON RD BYPASS
MT SIGNAL EXIT TO I95 WB FURTHER WEST BY
CITRO CARE?

I LIKE 36TH ST. ROUNDABOUT BASE 3 OPTO 2.

I-195 CORRIDOR PLANNING STUDY
FM 440228 -1-22-01

I LIKE ALTERNATIVE 3

A U TURN AREA ON THE MIDDLE OF
THE LITTLE I95 FOR EMERGENCY VEHICLES

I95 EAST TO ALTON BYPASS AT
CONSTRUCTION YARD

Name: GERRY GOLDSTEIN^R
Address: 3040 ALTON RD 33140
Phone Number: 305 336 8627
Email: GERRY3040@AOL.COM

Please add me to the study notification list

PUBLIC WORKSHOP SESSION ATTENDED:
(Please check one box below)

Session 1
Wednesday, February 12, 2020
6:30 p.m. - 8:30 p.m.
Legion Memorial Park, Multipurpose Room
6447 NE 7 Avenue, Miami, FL 33138

Session 2
Thursday, February 13, 2020
6 p.m. - 8 p.m.
Miami Beach Golf Club, Multipurpose Room
2301 Alton Road, Miami Beach, Florida 33140



Florida Department of Transportation, District Six Public Information Workshops Comment Sheet

**Interstate 195 (I-195) Corridor Planning Study
from State Road (SR) 933/NW 12 Avenue to State SR 907/Alton Road
Financial Management (FM) Number: 440228-1-22-01**

Comments may be provided by completing this form and placing it in the designated "Comments" box.
Fold and mail the pre-addressed comment form,
or email the FDOT Project Manager, Shereen Yee Fong at Shereen.YeeFong@dot.state.fl.us.

The presentation is very pre-liminary at this point.
Some options are definitely not worth it. The biggest
issue will be space for construction and ROW
acquisition.

I also think some ~~more~~ conversation with
Mount Sinai is necessary. This has probably
never been brought up. Specifically the bike path,
major security concerns and space limitations
plus affecting parking and roads inside campus.

Name: Maikol Guerrero
Address: 4300 Alton Rd
Phone Number: (786) 395-4434
Email: MAIKOL.GUERRERO@MSMC.COM

Please add me to the study notification list

PUBLIC WORKSHOP SESSION ATTENDED: (Please check one box below)

- Session 1**
Wednesday, February 12, 2020
6:30 p.m. - 8:30 p.m.
Legion Memorial Park, Multipurpose Room
6447 NE 7 Avenue, Miami, FL 33138
- Session 2**
Thursday, February 13, 2020
6 p.m. - 8 p.m.
Miami Beach Golf Club, Multipurpose Room
2301 Alton Road, Miami Beach, Florida 33140

APPENDICE L: Comments Received via E-mail

**Post Comments
(Received via E-mail)**



Florida Department of Transportation, District Six Public Information Workshops Comment Sheet

**Interstate 195 (I-195) Corridor Planning Study
from State Road (SR) 933/NW 12 Avenue to State SR 907/Alton Road
Financial Management (FM) Number: 440228-1-22-01**

Comments may be provided by completing this form and placing it in the designated "Comments" box.
Fold and mail the pre-addressed comment form,
or email the FDOT Project Manager, Shereen Yee Fong at Shereen.YeeFong@dot.state.fl.us.

I am the property Manager at the Charter Club.
My concern is with the bike path, I don't want Bike riders
to use our guest/resident parking. I think that public
parking it is very important.

- it will be great to be able to turn left when getting
off Biscayne Blvd. exit to come east and access
the 5th terrace and 36st east.

Name: Ingrid Correa
Address: 600 NE 36 St # Management Office
Phone Number: 305-5766100
Email: ICORREA@KWPMC.COM

Please add me to the study notification list

PUBLIC WORKSHOP SESSION ATTENDED: (Please check one box below)

Session 1
Wednesday, February 12, 2020
6:30 p.m. - 8:30 p.m.
Legion Memorial Park, Multipurpose Room
6447 NE 7 Avenue, Miami, FL 33138

Session 2
Thursday, February 13, 2020
6 p.m. - 8 p.m.
Miami Beach Golf Club, Multipurpose Room
2301 Alton Road, Miami Beach, Florida 33140

From: Max Jaramillo <maxjaramillo@gmail.com>
Sent: Friday, February 14, 2020 4:52 PM
To: Yee Fong, Shereen <Shereen.YeeFong@dot.state.fl.us>
Subject: Double decking the Julia Tuttle Causeway

EXTERNAL SENDER: Use caution with links and attachments.

Ms. YeeFong,

Are you guys at FDOT out of your friggin minds?

What we want are fewer cars and less pollution. Not double-decking highways to cram even more automobiles on Miami Beach!

Leave us alone already.

--

Max Jaramillo
Cel +1 (786) 367 7762
Miami, USA

From: Ryan Gates <ryanvgates@gmail.com>
Sent: Friday, February 14, 2020 6:31 PM
To: Yee Fong, Shereen <Shereen.YeeFong@dot.state.fl.us>
Subject: On the I-195 corridor

EXTERNAL SENDER: Use caution with links and attachments.

Hi Shereen,

I'm writing to you to ask you to reconsider how Florida could be better spent than expanding the highway.

I believe the money would better serve all citizens if it were invested in transit, walkable and bikeable streets. Roads are a subsidy for everyone wealthy enough to afford one at the expense of :

Please consider the environmental impact as well as the impact on our communities

Thank you,
-Ryan

P.S. Here's the tweet that prompted this email.

<https://twitter.com/TransitMIA/status/1228431847299977218?s=19>



Home



Transit Alliance Miami @TransitMIA · 3h

We were at [@myfdot_miami](#)'s I-195 (Julia Tuttle) corridor public workshop last night and they are planning on "improving" capacity, congestion and future demand by...



Double decking the highway.

[@CommishEileen](#) [@MiamiBeachNews](#)
[@MayorDanGelber](#) [@marksamuelian](#)



[Show more replies](#)



Collin Worth @collinworth · 1h

Replying to [@TransitMIA](#)

Yeah none of that is realistic. As they would have to buy a lot of land that has become very expensive to do that. Did they show the realistic bike/ped trail along the Tuttle?



From: J <johnnywhalen@gmail.com>
Sent: Friday, February 14, 2020 1:50 PM
To: Yee Fong, Shereen <Shereen.YeeFong@dot.state.fl.us>
Subject: I-195 project / miami beach presentation

EXTERNAL SENDER: Use caution with links and attachments.

Dear Ms. Yee Fong,

I heard from friends about your I-195 corridor presentation in Miami Beach, and reviewed the materials.

Your organization is largely run by criminals who serve the construction industry and automobile industry. Your organization is essentially an unmonitored funnel of PUBLIC money into these inc corridor study. I'll assume you know this; the I-395 "signature bridge" is appropriate evidence.

With that in mind, I demand that for I-195 that you disband all plans to add single occupancy vehicle capacity, on ramps, off ramps, and bridges. Focus entirely on the proposed grade separate

We are all well aware of induced demand and FDOT's penchant for controlling/gutting local roads that have to receive induced demand traffic, then widen those roads, then charge taxpayers, th

Thank you,

John Whalen
Miami Beach

----- Forwarded message -----

From: **Quinlan, William** <w.quinlan@law.miami.edu>

Date: Tue, Feb 18, 2020 at 11:28 PM

Subject: Public comments to FDOT District Six Julia Tuttle Study

To: Shereen.YeeFong@dot.state.fl.us <Shereen.YeeFong@dot.state.fl.us>

Cc: cchester@creativisionmedia.com <cchester@creativisionmedia.com>

Hello,

My name is William Quinlan, and I am a student at the University of Miami. I live on Miami Beach, where I have grown up, and take the I-195 to get across Biscayne Bay on meetings in person held by FDOT District Six on its I-195 Corridor Planning Study, so I wish for this email to serve as my comment. In doing so, I speak only for myself and not for any other party.

I am shocked and outraged at the alternatives proposed and considered by FDOT District Six, for the System Improvement Alternatives. None of these make any meaningful cost-effective multimodal mobility. I believe that moving forward with any of them, without at least considering serious transit alternatives, would be a grave mistake. It would impose obligations on FDOT.

Each of the system improvement alternatives looks to connect drivers in individual vehicles with the I-95 Express Lanes, going so far as to propose a new viaduct along the I-95 out to 2045. This would sink billions of dollars in long-term infrastructure to funnel drivers into the Express Lanes, a project itself only about a decade old. This seems like a preeminent tool of highway congestion management, even at a time when the use of toll lanes continues to garner significant [local controversy](#). To the extent that the Express Lanes are an option for drivers coming westbound along the I-195, I don't see why opening a portion of the barricades on the northbound I-95 itself would not suffice for entry, at much lower cost.

Moreover, none of the proposed system improvement alternatives make any use of a genuine, cost-effective tool that FDOT is obligated to at least consider: separate bus lanes as outlined in Florida Greenbook § C.7.j.3 (preferential lanes). The powerpoint from the meeting speaks of a "bus on the inside shoulder" planned improvement, but this is not sufficient and as [conducted elsewhere](#) in the state, limits the speed of buses on the shoulders to 35 mph, available only when the surrounding traffic is at a standstill. While the County of Miami-Dade's bus system, a long-term plan for the Julia Tuttle Causeway must at the very least consider a separate bus lane for the J and 150 Airport Express routes. Note that the US Department of Transportation has advised consideration of induced demand for NEPA compliance. Federal Highway Administration's [NEPA Assignment](#). And the US Department of Transportation has advised consideration of induced demand for NEPA compliance. Federal Highway Administration's [NEPA Assignment](#), § 2.4.6.3 ("While there are limits and complex factors in reality and every corridor is unique to some degree, it is important for transportation planners to consider induced demand"). Estimating the intersection of expanded bus frequency through designated lanes and reduced vehicle use from not building more vehicle lanes would be wildly optimistic. Getting it right at this stage of consideration is critical.

Each system alternative is compared against a no-build baseline (though not, as mentioned above, against a proposal to simply create an entry into express lane barricade). A cantilevered viaduct resulting in *lower* costs and environmental impacts would be if FDOT was only concerned in the emissions and cost delays in what business-as-usual consideration would look at the induced demand equilibrium effects of building more lanes that will be met with more drivers. Better still if the cost-benefit accounting took into account [increased speeds](#) and average daily traffic through more lanes.

Speaking in general, the consequences of this oversight could be serious. FDOT is liable for violations of the National Environmental Policy Act in its construction of highway alternatives. Federal Highway Administration's [NEPA Assignment](#). And the US Department of Transportation has advised consideration of induced demand for NEPA compliance. Federal Highway Administration's [NEPA Assignment](#), § 2.4.6.3 ("While there are limits and complex factors in reality and every corridor is unique to some degree, it is important for transportation planners to consider induced demand"). Estimating the intersection of expanded bus frequency through designated lanes and reduced vehicle use from not building more vehicle lanes would be wildly optimistic. Getting it right at this stage of consideration is critical.

As far as the bicycle and pedestrian improvements go, I would prefer Alternative B, which has separated lanes on both sides of the Causeway. The width of these lanes will be significantly narrower than what FDOT recognizes the potential for serious cross-bay bicycle commuting in an age of electric-assisted bicycles. Other causeways across the county with protected separate bicycle lanes are uncomfortably narrow, like the MacArthur or JFK Causeways. We have too many pedestrian deaths on our roads, and building a space necessary for the safety of pedestrians is a high priority.

Thank you so much for your ongoing consideration of my comments, and your outreach to the community.

William Quinlan

University of Miami School of Law

J.D. Candidate, Class of 2020

786.566.3700

From: Ron Bloomberg <ron@recompany.us>

Date: February 25, 2020 at 9:15:32 PM EST

To: "Yee Fong, Shereen" <Shereen.YeeFong@dot.state.fl.us>, "Wolfe, James" <James.Wolfe@dot.state.fl.us>

Cc: "lbrissett@bsseng.com" <lbrissett@bsseng.com>, Albert Gonzalez <albert@recompany.us>, Charesse Chester <cchester@creativisionmedia.com>, Jose Munoz <jmunoz@bcceng.com>, "Jeffries, Ken" <Ken.Jeffries@dot.state.fl.us>, "Huynh, Dat" <Dat.Huynh@dot.state.fl.us>, Miguel Diaz De la Portilla <md.portilla@saul.com>, Juan Mullerat <juan@plusurbia.com>, "joaquin@traftech.biz" <joaquin@traftech.biz>

Subject: Re: Message from Ron Bloomberg FW: NE 38th Street - Biscayne Boulevard

Good Morning Shereen:

Thank you very much for the follow-up and again it was a pleasure meeting you at the FDOT workshop a few weeks ago. I was out of town all last week and catching up this week, but would very much like to meet with you and your team to further discuss my endeavors for 38th street westbound to Biscayne Blvd..

As I have CC'ed additional members of my team in this correspondence, it might be helpful to have a few times that work for you next week. Then I can check with my crew and see which times work best for all.

Kindly let me know of few time slots, and lets plan to connect via phone or email before the end of this week.

Thanks again.

Ron Bloomberg

Ron Bloomberg

BLOOMBERG EQUITIES, LLC

309 TWENTY-THIRD STREET, SUITE 300

MIAMI BEACH, FL 33139

OFFICE #: 305-538-9090

FAX #: 305-532-9909

MOBILE #: 305-992-8980

CONFIDENTIALITY NOTE: The information contained in this transmission may be privileged and confidential information, and is intended only for the use of the individual or entity named above. If the reader of this message is not the intended recipient, you are hereby notified that any dissemination, distribution or copying of this communication is strictly prohibited. If you have received this transmission in error, please immediately reply to the sender that you have received this communication in error and then delete it.

From: "Yee Fong, Shereen" <Shereen.YeeFong@dot.state.fl.us>
Date: Monday, February 24, 2020 at 7:27 AM
To: Ron Bloomberg <ron@recompany.us>, "James, Wolfe" <James.Wolfe@dot.state.fl.us>
Cc: "lbrissett@bsseng.com" <lbrissett@bsseng.com>, Albert Gonzalez <albert@recompany.us>, Charesse Chester <cchester@creativisionmedia.com>, Jose Munoz <jmunoz@bcceng.com>, "Jeffries, Ken" <Ken.Jeffries@dot.state.fl.us>, "Huynh, Dat" <Dat.Huynh@dot.state.fl.us>
Subject: RE: Message from Ron Bloomberg FW: NE 38th Street - Biscayne Boulevard

Good morning Mr. Bloomberg,

We would like to meet with you and your team sometime next week, if that's okay with you. Would you be able to come to the FDOT District 6 office? Let me know and I will schedule a conference room.

Thanks,

Shereen Yee Fong

Transportation Planner IV

Planning & Environmental Management Office

Florida Department of Transportation - District 6

Adam Leigh Cann Building

[1000 NW 111th Avenue, Room 6111A](#)

[Miami, Florida 33172](#)

Phone: (305) 470-5393

Email: Shereen.yeefong@dot.state.fl.us

From: Wolfe, James <James.Wolfe@dot.state.fl.us>
Sent: Friday, February 14, 2020 7:38 PM
To: Ron Bloomberg <ron@recompany.us>
Cc: Yee Fong, Shereen <Shereen.YeeFong@dot.state.fl.us>; lbrissett@bsseng.com; Albert Gonzalez <albert@recompany.us>
Subject: RE: Message from Ron Bloomberg FW: NE 38th Street - Biscayne Boulevard

Good, Ron. I am pleased the meeting and the contact was useful.

Jim

Sent from [Mail](#) for Windows 10

From: [Ron Bloomberg](#)
Sent: Friday, February 14, 2020 5:28 PM
To: [Wolfe, James](#)
Cc: [Yee Fong, Shereen](#); lbrissett@bsseng.com; [Albert Gonzalez](#)
Subject: Re: Message from Ron Bloomberg FW: NE 38th Street - Biscayne Boulevard

EXTERNAL SENDER: Use caution with links and attachments.

Dear Jim:

I wanted to follow up and let you know I went to the FDOT workshop on Miami Beach last night and met with Shereen and Lorin (and several other FDOT representatives).

You group conducted a very thorough and professional presentation which I found to be quite informative. Shereen appeared to be quite interested in learning more about some of the roadway improvements I was suggesting for 38th Street and it is my intention to connect with her in the near future.

Thank you again for putting in the good word. I look forward to speaking with you soon.

Sincerely;

Ron

Ron Bloomberg

BLOOMBERG EQUITIES, LLC

309 TWENTY-THIRD STREET, SUITE 300

MIAMI BEACH, FL 33139

OFFICE #: 305-538-9090

FAX #: 305-532-9909

MOBILE #: 305-992-8980

CONFIDENTIALITY NOTE: The information contained in this transmission may be privileged and confidential information, and is intended only for the use of the individual or entity named above. If the reader of this message is not the intended recipient, you are hereby notified that any dissemination, distribution or copying of this communication is strictly prohibited. If you have received this transmission in error, please immediately reply to the sender that you have received this communication in error and then delete it.

From: "James, Wolfe" <James.Wolfe@dot.state.fl.us>
Date: Thursday, February 13, 2020 at 3:01 PM
To: Ron Bloomberg <ron@recompany.us>
Subject: FW: Message from Ron Bloomberg FW: NE 38th Street - Biscayne Boulevard

Ron,

The I-195 project manager is Shereen Yee Fong. I have alerted her of your issue.

Shereen Yee Fong

Transportation Planner IV

Planning & Environmental Management Office

Miami, Florida 33172

Phone: (305) 470-5393

Email: Shereen.yeefong@dot.state.fl.us

It was good talking with you yesterday.

Best regards,

Jim

James Wolfe, PE
District Six Secretary
Florida Department of Transportation
Office (305)470-5197

Cell (305)215-0964

From: Wolfe, James
Sent: Thursday, February 13, 2020 2:56 PM
To: Yee Fong, Shereen <Shereen.YeeFong@dot.state.fl.us>
Cc: Shaheen, Helen <Helen.Shaheen@dot.state.fl.us>; Iglesias, Daniel <Daniel.Iglesias@dot.state.fl.us>
Subject: Message from Ron Bloomberg FW: NE 38th Street - Biscayne Boulevard

Shereen,

I am sending you an email string with Ron Bloomberg so you have his contact information. Danny and I have both met with him many times about NE 38th Street and Biscayne Boulevard. This pertains to your I-195 project. He wants to know that the project team is aware that he is in talks about a potential dedication and roadway improvements that could occur at such a time as his project gets the right development approvals from the City. I am giving him your number and he may call.

Thanks,

Jim

James Wolfe, PE
District Six Secretary
Florida Department of Transportation
Office (305)470-5197

Cell (305)215-0964

From: Wolfe, James
Sent: Tuesday, June 19, 2018 8:33 AM
To: Ron Bloomberg <ron@recompany.us>
Cc: Capdevila, Cindy <Cindy.Capdevila@dot.state.fl.us>
Subject: FW: Message from Ron Bloomberg FW: NE 38th Street - Biscayne Boulevard

I will produce an email today. I am on travel which makes letterhead difficult.

Jim

James Wolfe, PE
District Six Secretary
Florida Department of Transportation
Office (305)470-5197

Cell (305)215-0964

From: Capdevila, Cindy
Sent: Monday, June 18, 2018 3:51 PM
To: Wolfe, James <James.Wolfe@dot.state.fl.us>
Subject: Message from Ron Bloomberg FW: NE 38th Street - Biscayne Boulevard

Hi Jim:

Ron Bloomberg called. Wants to know if you had the opportunity to look at the email below. Also, there is a hearing this week Thursday and wanted to produce a letter from you at the hearing.

Ron Bloomberg 305-992-8980

Regards,

Cindy Capdevila

Executive Assistant to the District Secretary

Florida Department of Transportation

District Six, Suite 6231

Phone: 305-470-5197



From: Ron Bloomberg [<mailto:ron@recompany.us>]
Sent: Thursday, June 14, 2018 10:52 AM

To: Capdevila, Cindy <Cindy.Capdevila@dot.state.fl.us>
Subject: FW: NE 38th Street - Biscayne Boulevard

Hi Cindi:

I wanted to make sure Jim was aware, and has received this correspondence following our call with him yesterday.

Thank you.

Ron

RONALD S. BLOOMBERG

BLOOMBERG EQUITIES, LLC

309 TWENTY-THIRD STREET, SUITE 300

MIAMI BEACH, FL 33139

OF- 305-538-9090

MB-305-992-8980

CONFIDENTIALITY NOTE: The information contained in this transmission may be privileged and confidential information, and is intended only for the use of the individual or entity named above. If the reader of this message is not the intended recipient, you are hereby notified that any dissemination, distribution or copying of this communication is strictly prohibited. If you have received this transmission in error, please immediately reply to the sender that you have received this communication in error and then delete it.

From: Juan Mullerat <juan@plusurbia.com>
Date: Thursday, June 14, 2018 at 10:13 AM
To: "James, Wolfe" <james.wolfe@dot.state.fl.us>
Cc: Ron Bloomberg <ron@recompany.us>, Manuel delemos <manuel@plusurbia.com>
Subject: NE 38th Street - Biscayne Boulevard

Dear Jim:

Pursuant to our conversation yesterday, the following are our thoughts as to what items a correspondence from FDOT might include in order to facilitate our agenda to widen NE38 Street and help the traffic conditions

at the Biscayne and NE38 Intersection and the surrounding area. I am also providing for your review a revised draft plan that has been worked on to date.

- Reference to the current (poor) condition of the intersection of NE38th street and Biscayne Blvd and that it is currently subpar to handle the westbound traffic output from the I-195 off-ramp that transitions to 38th street;
- The bottleneck situation that is created at the intersection results in traffic intrusion into the neighborhood immediately to the north having an adverse effect on the residential nature of NE 39th Street and its neighbors;
- The proposed solution presented by the Magnolia Development, i.e. dedication of its land area, eliminating westbound access to NE37 Street, and reversing the eastbound NE38 Street traffic pattern, will create a significant improvement to the intersection configuration, alleviating the through-put with and provide for an additional “straight/westbound lane leading to the design district and NE 2nd Avenue;
- This solution proposes additional dimensions offered by the property owner, which is necessary to solve the vehicular movement north, south and west through Biscayne Boulevard.
- Having reviewed this proposal, FDOT believes it will significantly improve existing traffic conditions.
- Furthermore and contingent on **(Jim: feel free to add here any contingencies that the department requires)** FDOT will undertake the necessary improvements.

Please feel free to edit the above suggestions. As always, you can call me or Ron if you have any questions.

Regards,

~juan



JUAN MULLERAT

o: 305 444 4850 m: 305 213 4410

PLUSURBIA DESIGN



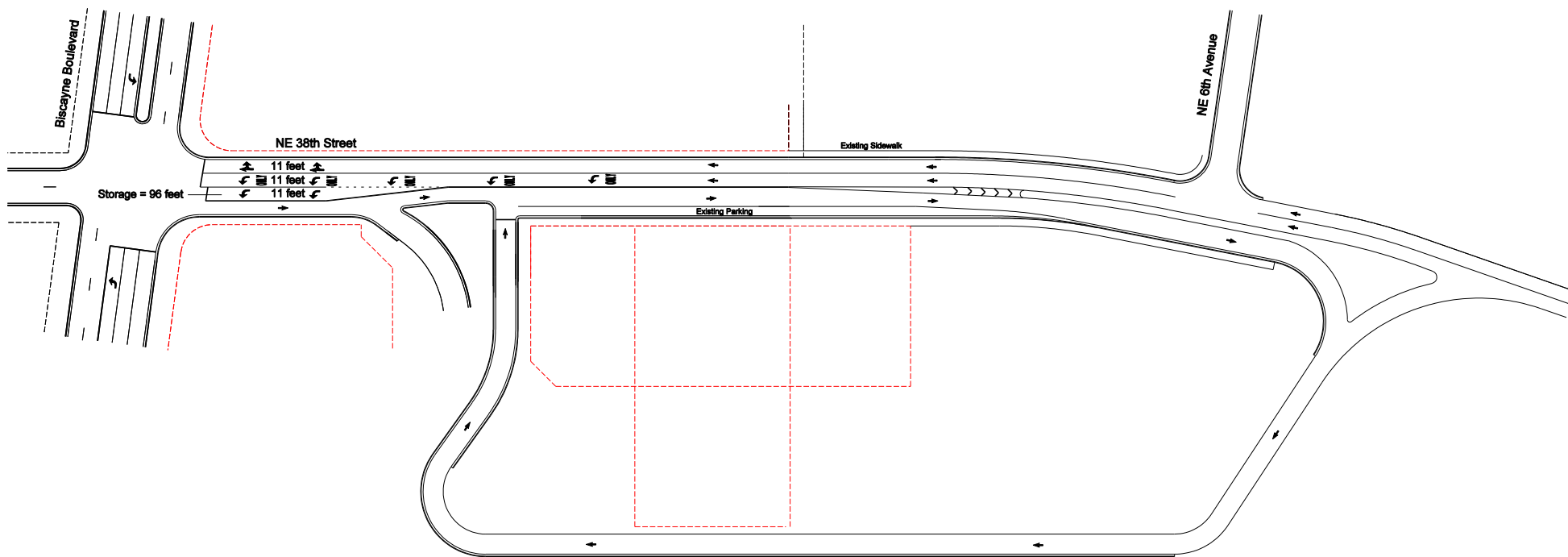

DESIGNED: JEV
DRAWN:
CHECKED: JEV
DATE: 1/5/2017



SR 5 (BISCAYNE BOULEVARD) AND NE 38TH STREET

EXHIBIT 1
EXISTING CONDITIONS

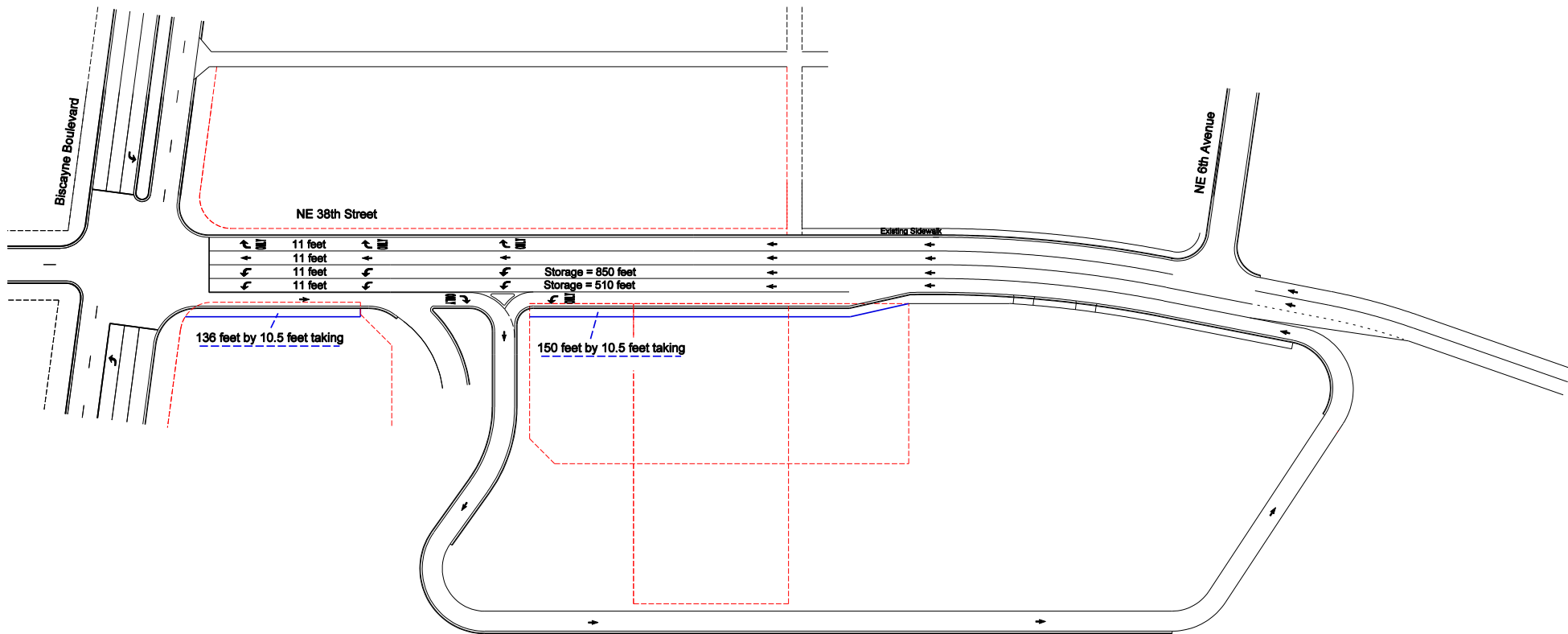

DESIGNED: JEV
DRAWN:
CHECKED: JEV
DATE: 1/5/2017



SR 5 (BISCAYNE BOULEVARD) AND NE 38TH STREET

EXHIBIT 2
RW TAKING ON SOUTH SIDE

From: "Worth, Collin" <CWorth@miamigov.com>

Date: March 4, 2020 at 9:17:48 PM EST

To: Lorin Brissett <lbrissett@bcceng.com>

Cc: "Yee Fong, Shereen" <Shereen.YeeFong@dot.state.fl.us>, Michelle Rossi <mrossi@bcceng.com>, Charesse Chester

Subject: Re: I-195 - PAT Meeting Summary

Thank you much.

Collin

On Mar 4, 2020, at 7:04 PM, Lorin Brissett <lbrissett@bcceng.com> wrote:

CAUTION: This is an email from an external source. Do not click links or open attachments

Good Evening Collin,

Sorry for the delay in getting back with you on this. See attached for the meeting summary from the last meeting, the Texas U-Turn connections have been tabled due to factors external to the I-195 Planning Study. The Golden Glades Interchange Reconstruction project due to utility conflicts FDOT is working to resolve the Texas U-Turn connections as it would provide the additional capacity needed to accommodate the in the removal of the Texas U-Turn connections, we were left with just three System Alternatives and they v

Please let me or Shereen know if you have any questions.

Regards,

Lorin Brissett, PE

Planning Division Manager



Miami | Fort Lauderdale | Orlando | Tampa | Panama City
4901 NW 17th Wav. Suite 506. Fort Lauderdale. FL 33309

RE: A pleasure meeting you, regarding I-195 at Biscayne Boulevard

1 message

Yee Fong, Shereen <Shereen.YeeFong@dot.state.fl.us>

Wed, Mar 18, 2020 at 2:54 PM

To: Elvis Cruz <elviscruz@mac.com>

Cc: Lorin Brissett <lbrissett@bcceng.com>, Jose Muñoz <jmunoz@bcceng.com>, "Jeffries, Ken" <Ken.Jeffries@dot.state.fl.us>, Charesse Chester <cchester@creativisionmedia.com>

Dear Mr. Cruz,

Thanks for your well wishes and I too hope for safe passage for you and your family during this pandemic. FDOT has considered your inquiry. Please see below for our findings:

Brief Description of Concept – The concept you envision would likely involve new flyovers connecting southbound Biscayne Boulevard to eastbound and westbound I-195 as shown in the sketch. It is anticipated the flyover would need to generally start from node A with 2-lanes then expand to 3 lanes at node B. From node B, a new 2-lane ramp would continue to connect with westbound I-195 and a new 1-lane ramp would continue to connect with eastbound I-195.

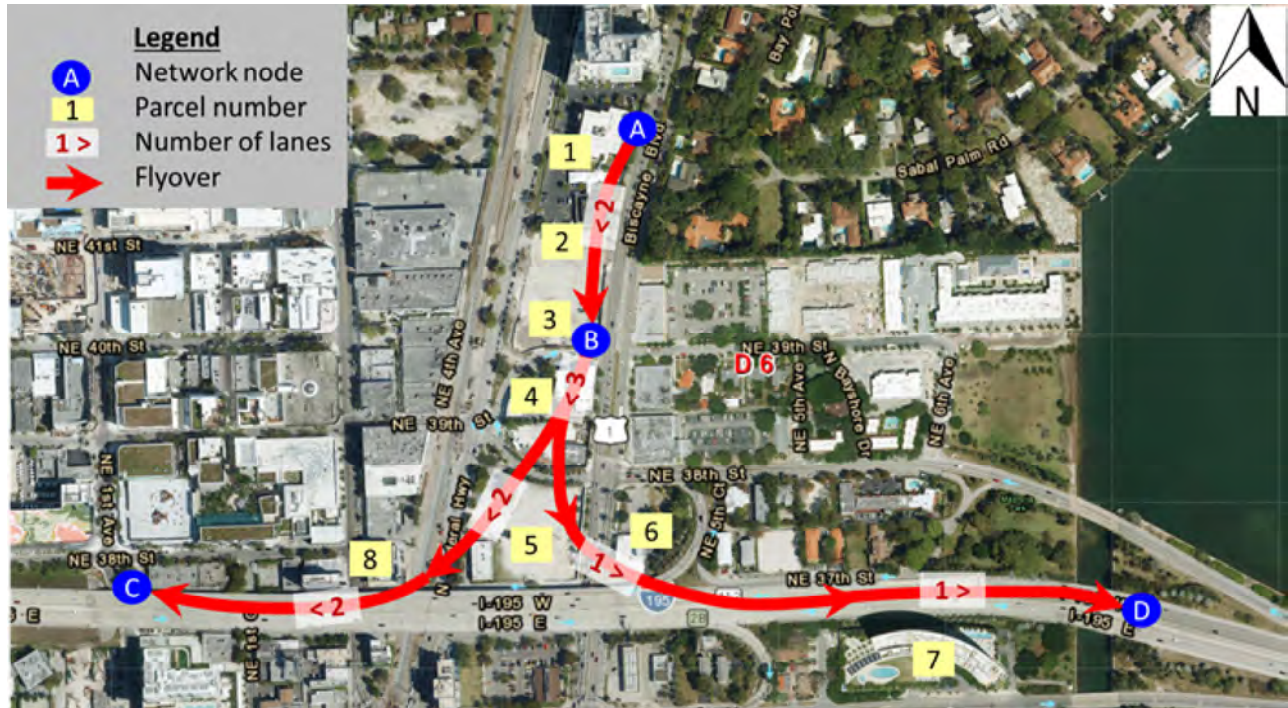

Overview of Design Considerations – The Flyover would start from ground level at Biscayne Boulevard elevating to approximately 50' in the air before connecting to I-195. The touch down points on I-195 would need to be extended as shown to avoid impacts to Parcels 7 and 8. From a structural perspective, due to the need to accommodate aesthetic enhancements and bridge span length requirements, a 10-foot structure depth is likely. Straddle bents (i.e, rectangular supports used to hold up curved elevated structures such as flyovers) would need to be erected over Biscayne Boulevard for the eastbound flyover as well as over the railroad and I-195 for the westbound flyover.

Right-of-Way Impacts – In this concept, partial right-of-way would be needed from Parcels 1, 2 and 3 (shown in the sketch). Full right-of-way impact is anticipated for Parcels 4, 5, and 6. Additional right-of-way would be needed to accommodate piers to support westbound flyover cantilever piers (if that's even feasible) as well as to provide an area necessary for touch down on westbound I-195.

Issues With Concept – In addition to the potential right-of-way impacts cited, this concept would preclude all other viable alternatives currently being studied to improve mobility and safety along I-195. The limited benefit to southbound US 1 traffic (while important) would not be a cost effective approach when juxtaposed against the other needs within the corridor the project is aiming to address. The construction cost would be well over \$100 million and the right-of-way costs would be astronomically high.

Project Timing – I want to reiterate a key point made at the public workshop with respect to project timing. FDOT's project delivery process consists of four major phases including; 1.Planning Phase (2 to 3 years), 2.Project Development and Environment Phase (PD&E, 2 to 3 years), 3.Design/Right-of-Way Acquisition (2 to 3 years), 4. Construction Phase (5+ Years). We are currently in the planning phase where initial concepts have been identified but no alternatives will be selected until the end of the PD&E phase. The planning study is scheduled for an end of June 2020 completion. The public workshop(s) that were held a few weeks ago, reflect FDOT's commitment to begin the public engagement on our projects early in the delivery process including during the initial planning phase. There will be even more opportunities for public and stakeholder engagement (for stakeholders such as yourself) in the PD&E phase.

Next Steps - While we do not believe the requested flyover connections are feasible at this time for the reasons stated, since the Public Workshop, we have been looking at some improvements that can help improve the operations at the intersection of Biscayne Boulevard and NE 38th Street (the area the flyovers would by-pass). Recommendations for this intersection will be included in the final report for further consideration and evaluation in the PD&E phase.

Closing – FDOT has included your contact information so that you will receive notification and future correspondences concerning the project into the PD&E phase. Your inquiry as well as this response will become part of the official project record. I have copied our consultants on this email in case you have follow-up questions they can answer pertaining to our evaluation of your concept. You spoke to Mr. Jose Munoz at the workshop. Thank you for your inquiry and follow up.

Best Regards,

Shereen Yee Fong

Transportation Planner IV

Planning & Environmental Management Office

Florida Department of Transportation - District 6

Adam Leigh Cann Building

1000 NW 111th Avenue, Room 6111A

Miami, Florida 33172

Phone: (305) 470-5393

Email: Shereen.yeefong@dot.state.fl.us



Charesse Chester <cchester@creativisionmedia.com>

RE: A pleasure meeting you, regarding I-195 at Biscayne Boulevard

1 message

Yee Fong, Shereen <Shereen.YeeFong@dot.state.fl.us>

Thu, Mar 19, 2020 at 2:59 PM

To: Elvis Cruz <elviscruz@mac.com>

Cc: Lorin Brissett <lbrissett@bcceng.com>, Jose Muñoz <jmunoz@bcceng.com>, "Jeffries, Ken" <Ken.Jeffries@dot.state.fl.us>, Charesse Chester <cchester@creativisionmedia.com>

Hi Mr. Cruz,

It will be difficult for everyone to meet this week. Can you email us the follow up questions that you have and we will address them by email first.

Thanks again,

Shereen Yee Fong

Transportation Planner IV

Planning & Environmental Management Office

Florida Department of Transportation - District 6

Adam Leigh Cann Building

[1000 NW 111th Avenue, Room 6111A](#)

[Miami, Florida 33172](#)

Phone: (305) 470-5393

Email: Shereen.yeefong@dot.state.fl.us

From: Elvis Cruz <elviscruz@mac.com>

Sent: Thursday, March 19, 2020 10:03 AM

To: Yee Fong, Shereen <Shereen.YeeFong@dot.state.fl.us>

Cc: Lorin Brissett <lbrissett@bcceng.com>; Jose Muñoz <jmunoz@bcceng.com>; Jeffries, Ken <Ken.Jeffries@dot.state.fl.us>; Charesse Chester <cchester@creativisionmedia.com>

Subject: Re: A pleasure meeting you, regarding I-195 at Biscayne Boulevard

Good Morning, Ms. Yee Fong,

I'm not familiar with Go To, but I assume it is some sort of on-line communication.

I am fairly flexible. How about tomorrow, Friday, March 20, 2020?

On Mar 18, 2020, at 15:11, Yee Fong, Shereen <Shereen.YeeFong@dot.state.fl.us> wrote:

Hi Mr. Cruz,

Due to the current safety precautions related to COVID-19 the FDOT has suspended all public and person meetings. I can schedule a GoTo meeting with out study team. Can you send some available times and I will get the team's availability as well.

Let me know,

Shereen Yee Fong

Transportation Planner IV

Planning & Environmental Management Office

Florida Department of Transportation - District 6

Adam Leigh Cann Building

[1000 NW 111th Avenue, Room 6111A](#)

[Miami, Florida 33172](#)

Phone: (305) 470-5393

Email: Shereen.yeefong@dot.state.fl.us

APPENDIX K

Newspaper Articles In The Media

The Miami Herald
March 15, 2019

MIAMI BEACH

As massive construction project looms, Miami Beach studies ‘emergency’ traffic measures

BY KYRA GURNEY



MARCH 15, 2019 06:00 AM, UPDATED MARCH 15, 2019 04:48 PM

SHARE

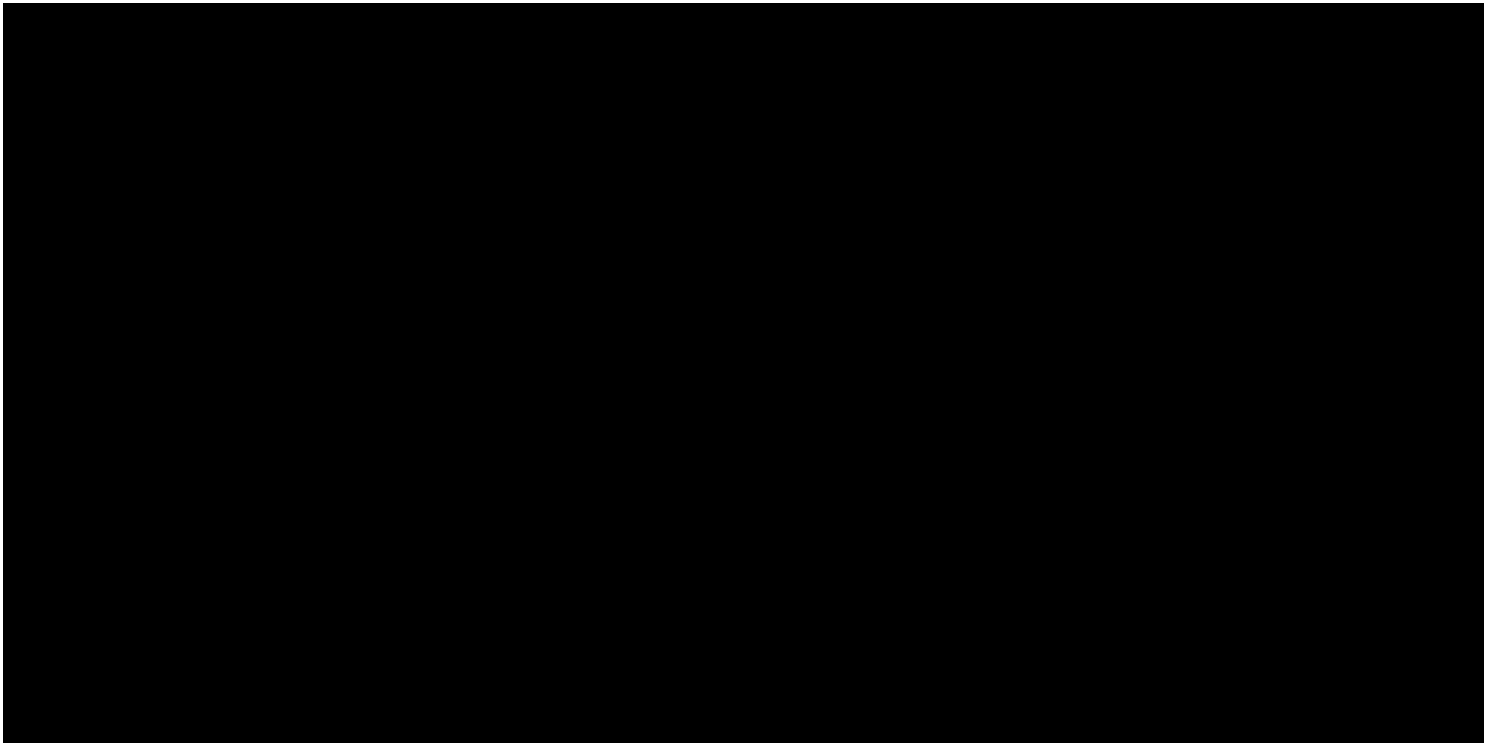

The mother of all highway construction projects starts on Jan. 14, 2019, with the initial stage of the \$800 million redesign of I-395.

By Marta Oliver Craviotto

Think traffic in Miami Beach is bad now? Brace yourself, because it’s about to get a lot worse.

The Florida Department of Transportation and the Miami-Dade Expressway Authority are ramping up an [\\$800 million redesign](#) of Interstate 395, which will include sections of I-95 and State Road 836 and is expected to take until the fall of 2023 to complete. That means years of lane closures, ramp closures and detours that are sure to clog the already congested MacArthur Causeway. As drivers try to avoid the MacArthur, traffic is also expected to get worse on the Julia Tuttle and Venetian causeways.

And that’s not all. A separate construction project [on the MacArthur Causeway](#) — which has already turned the main artery connecting South Beach to the mainland into a maze of orange construction barriers — isn’t slated for completion [until July 2020](#). The Miami Beach end of the bridge had to be repaired due to corrosion from salt water at the underside of the bridge.

The traffic complaints from desperate residents have already been loud enough to [prompt elected officials](#) to institute speed restrictions for motorboats and personal watercraft.

SIGN UP AND SAVE

Get six months of free digital access to the Miami Herald

[SUBSCRIBE WITH GOOGLE](#)

#READLOCAL

It's not yet clear how the new construction project will clash with repairs on the MacArthur Causeway because the schedule for the new project has yet to be finalized. But Miami Beach residents attending a meeting at City Hall on Thursday evening to learn about the I-395 project said they were sure it could only mean more traffic headaches.

"I can't imagine what the impact of the traffic is going to be," said Belle Isle resident Geoff Lawton. "It's not going to be good."

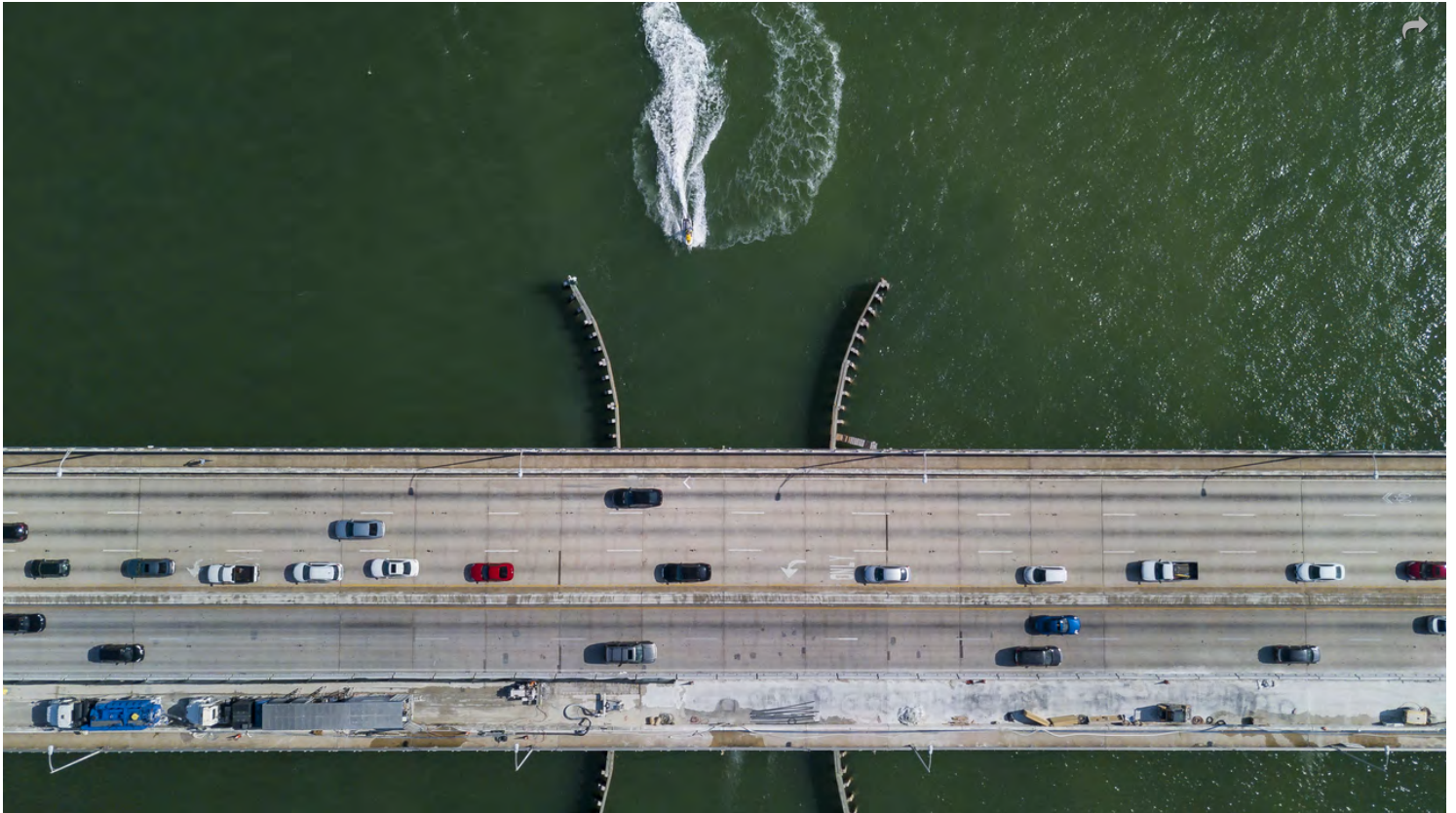

The city of Miami Beach is considering placing speed restrictions for watercrafts and motorboats that go under bridges. Engineers say salt water sprays from the vehicles cause corrosion to the bridges.

By [Matias J. Ocner](#) | [Kyra Gurney](#)

"It's going to make people not even want to go to South Beach," said Paula Roman, a South Beach resident who works in Miami and has already suffered through traffic jams caused by the current MacArthur construction project.

Once it's completed, the I-395 project should improve mobility in and out of downtown and Miami Beach. A double-decker span will fly over I-95 and provide drivers with a way to bypass traffic and get directly onto the MacArthur Causeway. The signature bridge [some have compared](#) to a giant spider will stretch over Biscayne Boulevard, and highway entrance ramps will be expanded.

But that was little consolation to residents at the construction meeting.

"They're making the bottleneck worse for 20 months before they're making it better," said Arthur Diskin, a doctor who lives on Palm Island and commutes to Miami for work. "The MacArthur has been a nightmare."

By continuing to use this site, you give your consent to our use of cookies for analytics, personalization and ads. [Read more](#)



MIAMI BEACH officials are already bracing for gridlock and phone calls from irate residents.

“We know this train is coming, no pun intended, we know it’s going to have a big impact,” said Commissioner Mark Samuelian, who sponsored a resolution at Wednesday’s City Commission meeting giving city staff the green light to evaluate several temporary traffic fixes while construction is underway.

One of the ideas on the table is speeding up implementation of an [express bus route](#) across the Julia Tuttle Causeway that could give hospitality and hospital workers who live on the mainland a better option for getting to work in Miami Beach.



Rendering of the double-decker portion of SR 836 over the Miami River.
FDOT

The city has already set aside \$5.1 million for the three-year pilot project, which Miami Beach developed with county transportation officials and which the county could make permanent if it’s successful. FDOT still has to make changes to the inside shoulder of the causeway before the bus can start running, however, and that could take until 2022 to complete. Miami Beach initially hoped the bus could run on the outside shoulder, which would have taken less time to outfit, but FDOT didn’t want the new bus route to interfere with a bike lane on the causeway.

José González, Miami Beach’s transportation director, said there might be a way to temporarily run the new bus route on the outside shoulder “on an emergency basis”. That would require approval from both FDOT and the county, but, González told commissioners on Wednesday, “desperate times call for desperate measures.”

Miami Beach is also working with Miami-Dade County to evaluate changes to existing bus routes, including adding stops to the Route 150 Airport Express bus near Mount Sinai Medical Center and the Fontainebleau hotel and expanding the hours of operation for county bus Route A, which runs over the Venetian Causeway.

For drivers, the city also plans to ask Miami-Dade County to temporarily waive tolls on the Venetian Causeway during the height of the construction. The county [temporarily suspended tolls](#) last fall during a particularly congested phase of the MacArthur Causeway repairs.



Lastly, the city is evaluating a temporary water taxi service between Miami and Miami Beach. The city ran a water taxi pilot program two years ago connecting Sunset Harbour, the Miami Beach Marina and downtown Miami, but, as one commissioner put it, the pilot “failed miserably.” The taxi ran only from Friday through Sunday and [cost \\$15 for a one-way fare](#). The city ditched the idea after finding that only 144 people had used the taxi in its first nine months of operation.

If the city were to try again, it would likely need to subsidize the water taxi to bring prices down, González said. Last time, the service operated at no cost to the city.

This idea could be a tough sell. Commissioner John Elizabeth Alemán said the water taxi would be “a big waste of money and resources” given that it “failed miserably” last time.

“I’m opposed to a public subsidy for that,” she said at Wednesday’s commission meeting.

But the one thing everyone in Miami Beach agrees on is that communication between FDOT, the city of Miami Beach and other government agencies has to get better. When repairs on the MacArthur began last summer, elected officials complained that Miami Beach hadn’t been given enough information ahead of time about the lane closures and other traffic impacts.

“We need much better communication,” Alemán said, proposing an agreement between the various government entities involved in the I-395 project to notify each other about traffic impacts. Miami Beach has a [text message alert system](#) to warn commuters about traffic accidents and lane closures, and the sooner the city gets that information, Aleman said, the sooner it can pass it on to drivers.

The only light at the end of a dark and congested tunnel? Some of the temporary traffic measures could end up improving mobility in Miami Beach over the long haul.

“We would deploy them as temporary traffic mitigation solutions but if they work and it’s something used by the community” they could become permanent, González said.

The Miami Herald
February 26, 2020



Small business. Bright future.

Enter to WIN \$50,000 to take your business further.

Enter Now

ADVERTISEMENT

MIAMI-DADE COUNTY

Looking for a traffic fix, Florida may build double-decker ramps for Julia Tuttle

BY DOUGLAS HANKS

FEBRUARY 26, 2020 06:15 AM



ORDER REPRINT →

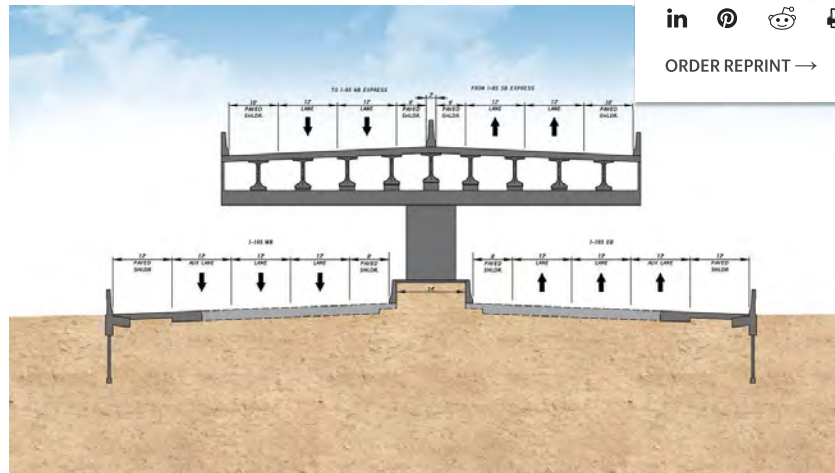

A rendering of how Florida might design double-decker roads to connect I-95 with the Julia Tuttle Causeway, with a new elevated option for vehicles on the I-195 stretch that connects the two roadways.

Searching for a traffic fix at one of Miami’s busiest interchanges, Florida might build double-decker lanes connecting I-95 with the Julia Tuttle Causeway.

The elevated ramps would let cars travel directly from I-95 to the bridge connecting Miami with Miami Beach, bypassing the stretch of I-195 that includes exits to Miami’s Midtown shopping district. The proposals under consideration in a [state study would cost as much as \\$370 million to build](#). They’ve received an exasperated response from transit advocates urging Florida to create dedicated lanes for buses and bikers instead of more space for cars

“You can’t just double-deck a highway, dump thousands of more cars into Miami Beach and expect everything to be okay,” said Azhar Chougale, director of Transit Alliance Miami, which [called the double-decker ideas “a massive waste of money”](#) that would “cement car-dependency” in a Twitter post earlier this month.

TOP ARTICLES



Police standoff with a man making threats from a McDonald's roof is over

IS FLORIDA GOING TO BUILD A DOUBLE-DECKER BRIDGE FOR THE JULIA TUTTLE CAUSEWAY?

Local News at Your Fingertips

Get unlimited digital access for just \$3.99 a month to #ReadLocal anytime, on any device.

[GET OFFER](#)

Administrators for the state's Transportation Department emphasize the double-decker scenarios are just options being considered as part of an in-depth look at how to ease traffic on I-195.

"We're at the very early stage of the planning process," said Shereen Yee Fong, project manager for the Transportation Department study. "Nothing has been decided. No alternatives have been selected. Everything is usually on the table for the planning study."

Even so, a preliminary analysis in the \$1.8 million state study concluded the double-decker scenarios would ease traffic the most, with delays in 2045 projected to be down about 67 percent compared to doing nothing. And double-decker ramps connecting I-95 to Miami Beach have already been approved nearby, for the new ["signature bridge"](#) project by the MacArthur Causeway about a mile south of the Tuttle.

To create more space for cars and trucks, state planners say, there aren't many options in built-out urban areas like Miami.

"We have run out of real estate," said Tish Burger, communications manager for the Transportation Department's Miami office. "One of the ways to add travel lanes is to build up, rather than out."

Part of the plan for the Tuttle includes protected bike and pedestrian paths along the center of the state-controlled bridge. The project is also considering a boost for transit on the Tuttle, with center shoulders on the Tuttle redesigned to accommodate buses when traffic grinds to a halt. Buses could use the shoulders to avoid extreme congestion, but would run on regular lanes whenever regular traffic was moving faster than 35 mph. That's still not the dedicated lane required to speed buses faster than traffic, as Miami-Dade created for its South Dade busway connecting Florida City with Metrorail.

The Transportation Department could make a decision on the project choice by 2022, with construction at least a decade away, said Kenneth Jeffries, a planning manager for the agency.

For the elevated lanes, the most expensive option would involve a pair of double-decker ramps for I-195. One would connect Tuttle traffic with I-95's regular lanes, the other with the tolled express lanes. Motorists exiting I-95 would have the option of driving directly to the Tuttle or using the I-195 exits to Miami.

Miami Beach has been pressing Florida for more access to the I-95 express lanes, [which steer beach traffic to the entrances and exits at I-395 by the MacArthur](#). With traffic already disrupted by the signature-bridge project and Miami-Dade considering building a monorail or other transit option for the MacArthur, city leaders say residents need a northern option to hop on the I-95 toll lanes.

“Traffic is just getting worse and worse,” said city commissioner [Ricky Arriola](#). “We want an alternative. We’re stuck.”

Even so, Arriola said Miami Beach hasn’t pushed for double-decker ramps or anything that extensive for an I-195 upgrade. “We were hoping they could just move some of those cones,” he said.

DOUGLAS HANKS

   305-376-360

Doug Hanks covers Miami-Dade government for the Herald. He’s worked at the paper for nearly 20 years, covering real estate, tourism and the economy before joining the Metro desk in 2014.