



# FACT SHEET

**A NEW ROADWAY PROJECT BEGINS IN YOUR AREA**  
State Road (SR) 997/Krome Avenue  
From MP 10.935 to SR 25/US 27/Okeechobee Road

FIN# 249615-5-52-01  
Begins: March 2016

## OVERVIEW

The Florida Department of Transportation (FDOT) is scheduled to begin a roadway construction project the week of April 25, 2016. The project limits extend along SR 997/Krome Avenue from MP 10.935 to SR 25/US 27 Okeechobee Road in Miami-Dade County.

## WORK TO BE PERFORMED

- Widening the road from two lanes to four lanes
- Reconstructing roadway and shoulders
- Constructing two new bridges over C-6 Canal
- Installing a 40-foot median
- Installing guardrail
- Installing new drainage system
- Installing new lighting
- Installing new signage and pavement markings

## AFFECTED MUNICIPALITIES

Unincorporated Miami-Dade County

## ESTIMATED CONSTRUCTION COST

\$18.9 million

## PROJECT SCHEDULE

April 2016 - March 2017

## LANE CLOSURE AND DETOUR INFORMATION

To do this work safely, it will be necessary to close travel lanes at times. Lane closures will occur during non-peak hours on non-event days, nights and weekends from:

- 9 a.m. to 3:30 p.m., weekdays and weekends
- 9 p.m. to 5:30 a.m., Sunday through Thursday
- 11 p.m. to 7 a.m., Friday and Saturday

## HELPFUL TIPS

- Allow extra time to reach your destination
- Obey all posted signs and speed limits

## ALWAYS PUT SAFETY FIRST

For your safety and the safety of others, please use caution when driving, walking or biking around any construction zone. Wearing a safety belt is the single most effective way to protect people and reduce fatalities in motor vehicle crashes. The Department takes steps to reduce construction effects, but you might experience the following around the work site:

- Travel lane closures and detours
- Increased dust and noise
- Workers and equipment moving around the area

***Please note that this schedule could change due to bad weather or other unexpected conditions.***

## FOR MORE INFORMATION

Please contact CEI Project Engineer Jose Polo, P.E. at (813) 376-2116, or Public Information Specialist Heather M. Leslie at (305) 905-5876 or Heather@hmlpublicoutreach.com.



Please visit our website:  
[www.fdotmiamidade.com](http://www.fdotmiamidade.com)  
For real-time traffic information dial **511** or visit:  
[www.fl511.com](http://www.fl511.com)



1000 NW 111 AVENUE MIAMI, FL 33172



# FACT SHEET

**A NEW ROADWAY PROJECT BEGINS IN YOUR AREA**  
State Road (SR) 997/Krome Avenue  
From MP 10.935 to SR 25/US 27/Okeechobee Road

FIN# 249615-5-52-01  
Begins: March 2016

**PROJECT LIMITS: MP 10.935 to SR 25/US 27/Okeechobee Road**

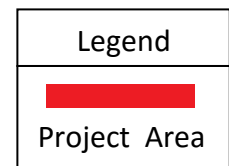
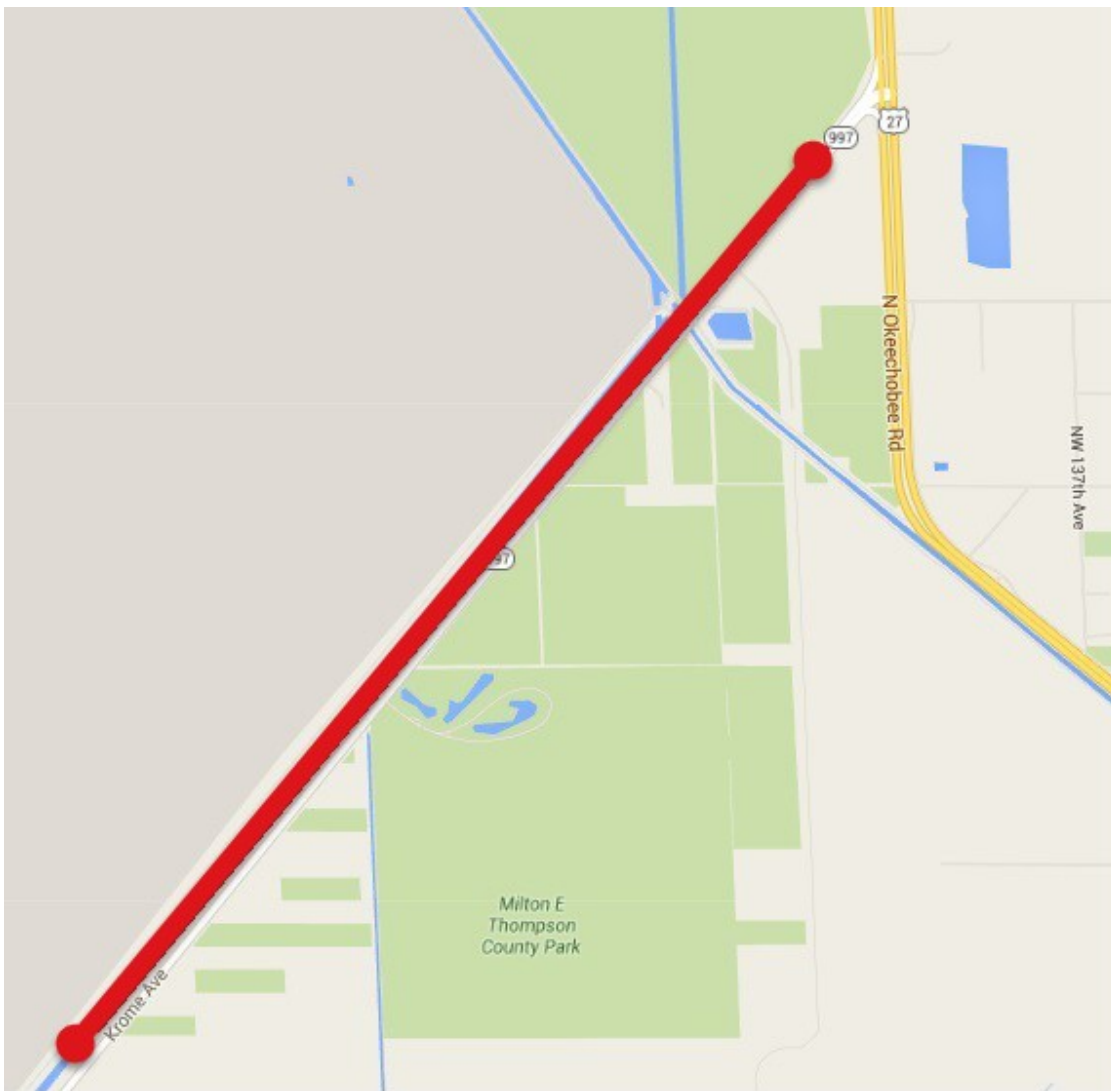

Follow us on Twitter @MyFDOT\_Miami



Please visit our website:  
[www.fdotmiamidade.com](http://www.fdotmiamidade.com)  
For real-time traffic information dial 511 or visit:  
[www.fl511.com](http://www.fl511.com)



1000 NW 111 AVENUE MIAMI, FL 33172