



Florida Department of
TRANSPORTATION

SR 922/NE 123 Street
From NE 16 Avenue to NE 19 Avenue
FIN: 444636-1-52-01

**We are currently experiencing
technical difficulties**

**Thank you for your patience. We will
resume shortly**



Florida Department of
TRANSPORTATION

SR 922/NE 123 Street
From NE 16 Avenue to NE 19 Avenue
FIN: 444636-1-52-01

WELCOME!

**State Road (SR) 922/NE 123 Street
From NE 16 Avenue to NE 19 Avenue
Roadway Project**

The meeting will begin soon



Florida Department of
TRANSPORTATION

SR 922/NE 123 Street
From NE 16 Avenue to NE 19 Avenue
FIN: 444636-1-52-01

- If you experience technical difficulties, contact **Walna Calixte** at **786-537-3363** or e-mail **Walna@iscprgroup.com** so she can assist you.



Meeting Agenda

- Rules of Engagement
- Meet the Project Team
- Non-Discrimination Policy
- Project Location
- Project Schedule and Cost
- Project Scope of Work
- What to Expect
- Maintenance of Traffic
- Questions and Answers



Rules of Engagement

- To participate during the open discussion, we will first call on the in-person attendees to ask questions. We ask that you raise your hand, and a staff member will advise when to state your question.
- For participants joining us virtually, attendees **will remain muted** throughout the meeting except for the **Open Discussion** session. Use the “**Raise Hand**” button on your **GoToWebinar** panel to provide a comment. Provide your full name, address and comment.

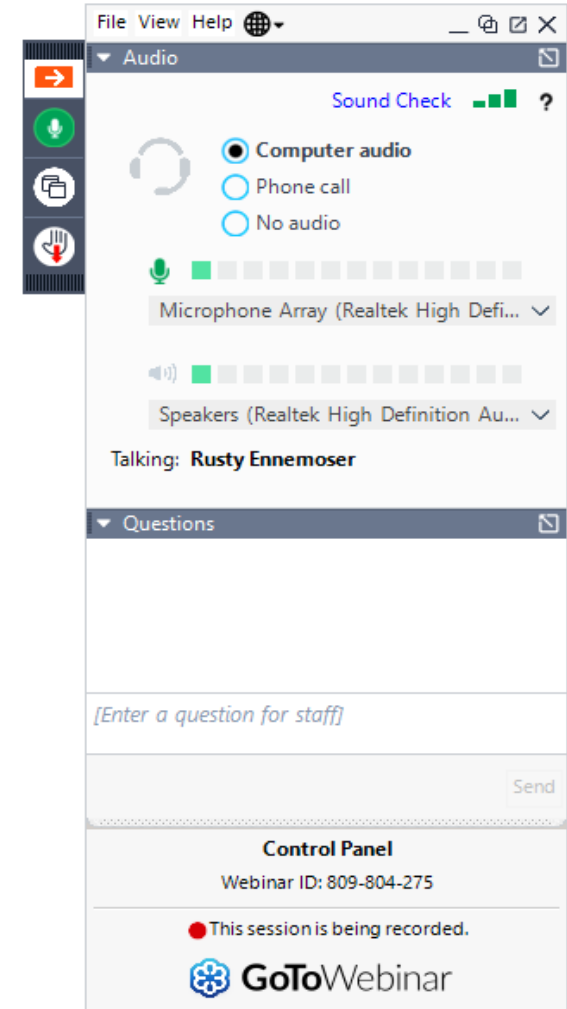



Rules of Engagement

- Attendees are welcome to submit questions/comments using the GoToWebinar Question Panel and a member of the team will respond during the open discussion.
- Participants will have **three minutes** to ask questions and provide comments.

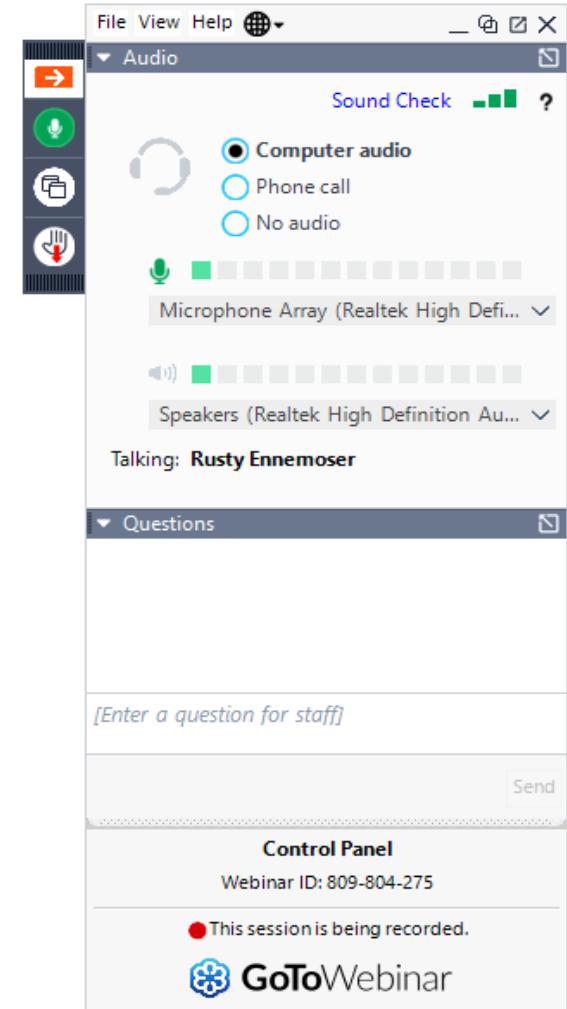



Rules of Engagement

- This meeting is being recorded
- The meeting will begin with a presentation followed by comments and questions
- If you are calling in via phone, you will not be able to provide comments during the meeting. To provide comments, call 786-537-3363 or e-mail Walna@iscprgroup.com
- Tonight's presentation is available at:
<http://www.fdotmiamidade.com/design-projects/north-miami-dade/sr-922ne-123-st-from-ne-16-ave-to-ne-19-ave-1.html>



Florida Department of
TRANSPORTATION

SR 922/NE 123 Street
From NE 16 Avenue to NE 19 Avenue
FIN: 444636-1-52-01

**Scan the QR code to
download the presentation**





Project Team

- FDOT Project Manager: Carmen Bermudez, P.E.
- Consultant Project Manager: Carlos H. Perez, P.E.
- Community Outreach Specialist: Rodolfo Roman



Non-Discrimination Policy

The Florida Department of Transportation is required to comply with various non-discrimination laws and regulations including Title VI of the Civil Rights Act of 1964.

Public participation at this meeting is solicited without regard to race, color, national origin, age, sex, religion, disability or family status. Persons wishing to express their concerns about Title VI may do so by contacting:

District Six Title VI Coordinator

Nicholas Danu, P.E. at 305-470-5219 or in writing: FDOT, 1000 NW 111 Avenue,
Miami, FL 33172, email: Nicholas.Danu@dot.state.fl.us

State Title VI Coordinator

Jacqueline Paramore at 850-414-4753 or in writing: Equal Opportunity Office
605 Suwannee Street, MS 65,
Tallahassee, FL 32399 email: Jacqueline.Paramore@dot.state.fl.us



Project Location Map

SR 922/NE 123 Street from NE 16 Avenue to NE 19 Avenue

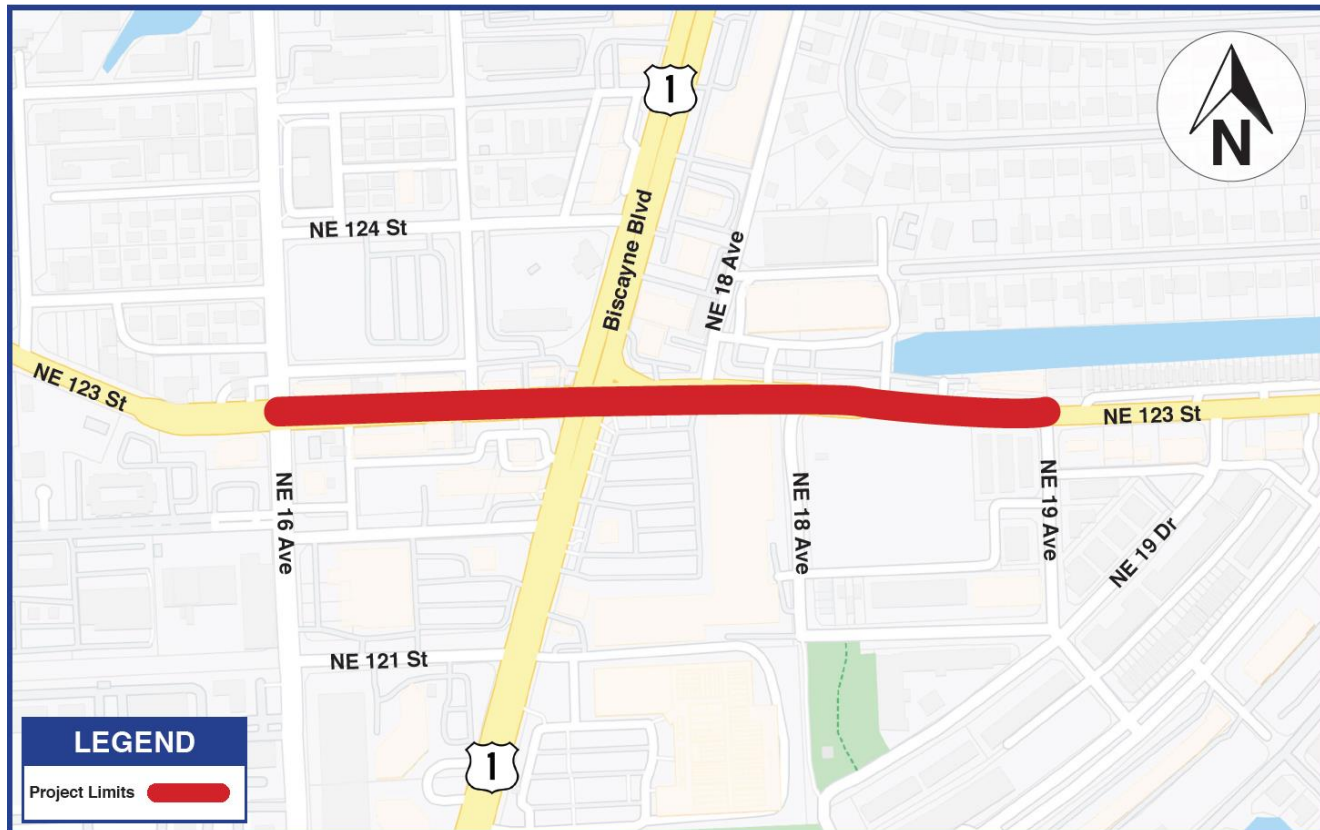



Project Information

Purpose and Need:

- Preserve and extend the life of the existing pavement by repaving the road
- Enhance the safety and improve the operation of the corridor

Municipality in the area:





Project Schedule and Cost

Milestone	Date
Production	10/09/2023
Letting Date	03/28/2024
Construction Estimated Start date	Fall 2024
Construction Estimated Duration	180 days
Construction Estimated End date	Spring 2025
Total Estimated Construction Cost	\$949,000



The project is currently in 60% design phase.

- Work with municipalities to review plans
- Receive feedback from the public



Project Scope

- Eliminating the westbound left turn access to NE 18 Avenue
- Widening for additional westbound left-turn lane and modifying the traffic median
- Extending the westbound right-turn lane
- Upgrading the traffic signals
- Upgrading the curb ramps, pedestrian signals and crosswalk pavement markings
- Upgrading the traffic signage
- Repaving and restriping the road
- Adjusting the manholes



What to Expect During Construction

Maintenance of Traffic (MOT):

- Lane closures shall occur only during non-peak hours or on non-event days/weekends
- At least one travel lane will remain open at all times



Non-peak hours are:

- Lane Closures

9 a.m. to 3:30 p.m. Weekdays and Weekends

9 p.m. to 5:30 a.m. Sunday through Thursday

11 p.m. to 7 a.m. Friday and Saturday

What to Expect During Construction

Phasing:

- Phase 1:

- Construct curb ramps, replace sidewalk and drainage structures
- Install new signing and signalization

- Phase 2:

- Construct traffic separator and widen lanes





What to Expect During Construction

Phasing:

- Phase 3:



- Repave and restripe the road, adjust manholes and valves
- Install final marking



What to Expect During Construction



Posted Speed:

- Existing 35 Mile Per Hour (MPH) west of Biscayne Blvd and 30 Mile Per Hour (MPH) east of Biscayne Blvd limit will remain



Dust:

- The contractor will be required to water and sweep in order to minimize construction-related dust

What to Expect During Construction



Noise:

- Some noise should be expected during allowable construction time



Access:

- Access to businesses and residences will be maintained



Florida Department of
TRANSPORTATION

SR 922/NE 123 Street
From NE 16 Avenue to NE 19 Avenue
FIN: 444636-1-52-01

SR 922 from NE 16 Avenue to NE 19 Avenue

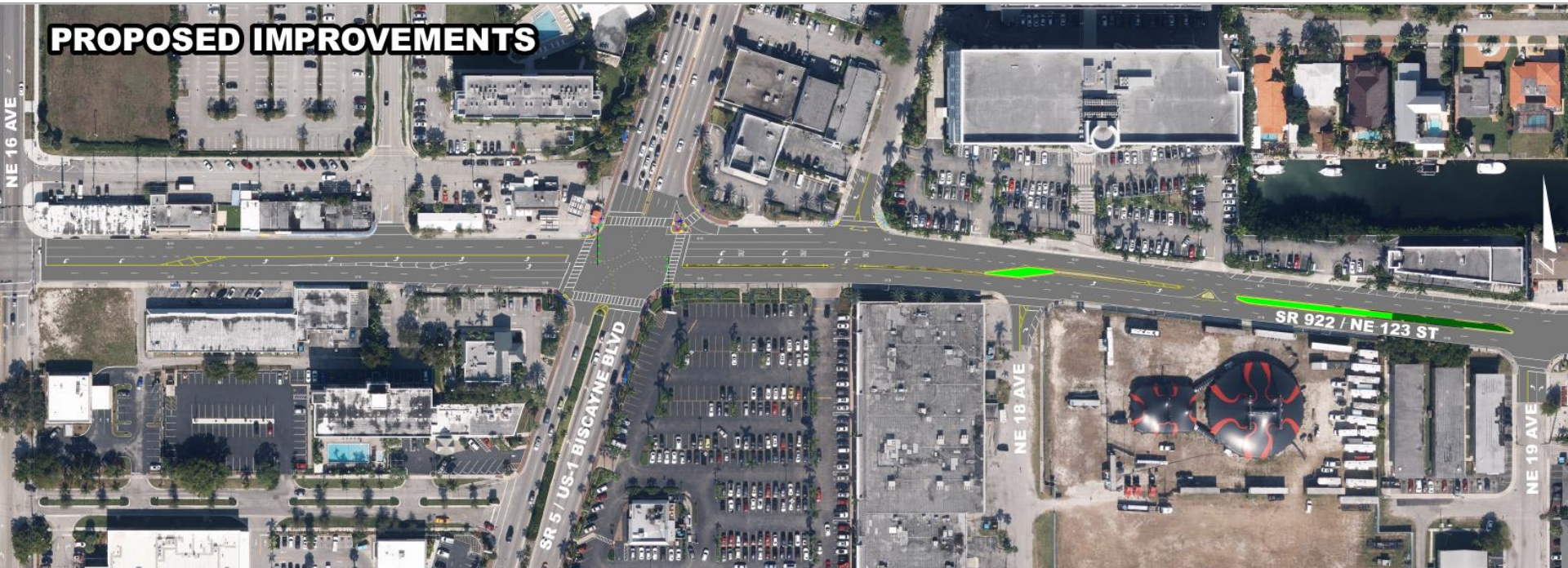



Questions and Answers

- Please submit your comments in the question box
- After addressing comments in the question box, we will open the microphones. If we are unable to answer your question, the project team will provide a written response after the meeting
- If you would like to speak, please press the raise your hand button. Participants will have three minutes to provide comments and questions to allow others to speak
- Staff will be available to answer questions in the order they are received and as time permits. If your question is not responded to during the event, a response will be provided in writing following the meeting



Florida Department of
TRANSPORTATION

SR 922/NE 123 Street
From NE 16 Avenue to NE 19 Avenue
FIN: 444636-1-52-01

CONTACT

**Community Outreach Specialist
Rodolfo Roman**



786-519-7160



Rodolfo.Roman@dot.state.fl.us



www.fdotmiamidade.com

Download tonight's presentation at:

<http://www.fdotmiamidade.com/design-projects/north-miamidade/sr-922ne-123-st-from-ne-16-ave-to-ne-19-ave-1.html>

Please take our exit survey!



Florida Department of
TRANSPORTATION

SR 922/NE 123 Street
From NE 16 Avenue to NE 19 Avenue
FIN: 444636-1-52-01

**Scan QR code to
download the presentation.**





Florida Department of
TRANSPORTATION

SR 922/NE 123 Street
From NE 16 Avenue to NE 19 Avenue
FIN: 444636-1-52-01

